Home
TELEPHONE
383-4111
CLASSIFIED
386-2121

The Daily Colonist.

Cloudy, high 17
Weather Details on Page 2

Vancouver Island's leading newspaper since 1858

No. 138 — 121st Year | Victoria, British Columbia, Saturday, May 26, 1979 | 20¢ Daily, 30¢ Sunday

—AP photos

DC-10 wide-body jet (top) and remains of Flight 191 (right)

NORTH AMERICA'S WORST

270 die in jet crash

● Ominous 'see-agent' appears on arrivals board in Los Angeles. Page 2

Engine drops, plane plunges

CHICAGO (AP) — An American Airlines wide-bodied jet loaded with 270 Memorial Day weekend travellers crashed nose first and broke apart in flames Friday just after takeoff from O'Hare International, the world's busiest airport. Authorities said all aboard were killed in the worst air disaster in North American history.

Seconds before the Los Angeles-bound DC-10 jetliner crashed, one of its three engines fell off and landed on the runway, said Chicago Fire Commissioner Richard Albrecht. He said the plane hit nose first about one kilometre from the runway in an abandoned airfield in Elk Grove Township.

Lee Alfano, police chief of the nearby community of Des Plaines, said there were no survivors from the crash, which occurred at 3:03 p.m. CDT under clear but windy skies.

Stakes mark bodies

Rescue workers walked through the smoking rubble, marking bodies with metal stakes topped by red, yellow and black streamers. The yellow streamers indicated two to three bodies, the red one body and the black five bodies. About 50 stakes had been set out.

Several persons on the ground were injured by debris, at least two of them seriously enough to require hospital treatment.

Neal Callahan, public affairs officer for the Federal Aviation Administration in Chicago, said a recording of conversations between the pilot and the control tower indicated the tower knew on takeoff there was trouble.

"The only thing we do know for sure is that he didn't have time to talk to the control tower," Callahan said.

Asked by reporters whether the plane should have been able to fly with one engine missing, Callahan said:

"Yes, it should fly, no question about that, but that's one thing that will be determined in a further investigation." The National Transportation Safety Board sent investigators from Washington.

'Forced myself to shoot'

Michael Laughlin of Toronto, who filmed the plane's descent with a still camera from a window inside an O'Hare terminal, said the engine "came off and flew backwards and fluttered to the ground" before the plane plummeted.

"I had to force myself to shoot," he said. "I couldn't believe what I was seeing."

"Underneath the left wing was on fire. Stuff was coming out—like white vapor," said John Zuccaro, who saw the crash from the ground. "It had to be gas. It was coming out from the left wing. And the thing started turning over. As soon as it was turned over it was going down fast."

Roy Mueller manager of the Oasis mobile home park near the disaster site, said: "We heard a loud rumbling. We went to the door and we saw this airplane flip-flopping in the air. It bellied over and went straight down.

Page 2—Jumbo

RECOUNT GIVES PHILLIPS B.C. SEAT FOR LIBERALS

VANCOUVER (CP) — Prime Minister-elect Joe Clark's minority government was reduced by one seat Friday after an official addition of figures in the Vancouver Centre riding showed Liberal candidate Art Phillips finished 100 votes ahead of Conservative Pat Carney.

The revised figures announced by returning officer Margaret Young give Phillips, the former mayor of Vancouver, 15,437 votes.

Carney, who was declared the winner with a two-vote advantage in the early morning hours after election night Tuesday, now has 15,337 votes and New Democrat Ron Johnson 13,347.

The victory for Phillips gives the Liberals 115 seats and their only one west of Manitoba. It reduces the Conservatives to 135 seats — seven short of a majority.

The Liberals have 115 seats, the New Democrats 26 and the Social Credit Party six.

Carney left Vancouver for China after the count was concluded Tuesday night.

'Joe & Pierre show' friendly phone chat

● Trudeau putting leadership to Liberals next week. Page 2

JASPER, Alta. (CP) — Pierre Trudeau and Joe Clark had a seven-minute telephone chat Friday and agreed the Liberal government will resign June 4 and the Conservatives will assume office the same day.

"It was very friendly," Bill Neville, Clark's chief of staff, told reporters at this Rocky Mountain resort.

The outgoing and incoming prime ministers agreed to meet late next week so Trudeau can brief Clark on pressing government matters, including the international economic conference in Tokyo next month which Clark plans to attend.

"Both men agreed it was important there be a sense of continuity," Neville said, referring to Canada's preparations for participation in the conference.

Neville described the telephone conversation as "the Joe and Pierre show."

During the election campaign, Clark frequently referred to the nationally-televised debate among the three federal party leaders as the "Pierre and Ed Show," implying that Trudeau and Ed Broadbent, New Democratic party leader, were allies.

Contrary to reports from Broadbent's office, Neville

Page 2—Pitfield

INSIDE

Californians held in border slaying
—Page 3

Gardom rules out crime commission
—Page 35

Bridge	12
Business	6-8
Church News	16, 17
Comics	22
Crossword	12
Editorials	4
Entertainment	18, 19
King Fisherman	56
Letters	5
Living	33, 34
Marine Calendar	56
Names in the News	36
Provincial Court	32
Sports	26-31

Chatterbox Falls bursts through dense forest

MB axes poised over scenic fjord

By NANCY BROWN
Colonist reporter

The denuding of Princess Louisa Inlet, a famed 10-kilometre long fjord of breathtaking scenery off Jervis Inlet, northeast of Powell River, is to start next year.

MacMillan Bloedel Ltd. owns 9,000 acres surrounding Chatterbox Falls Park, and will start harvesting timber early next year unless it can exchange ownership with the province for other timberland of equal value and productivity.

But the provincial government appears to have little or no interest in the matter.

THE FIRST APPROACH to government, according to MacMillan Bloedel president Calvert Knudsen, met with a response that the issue was fairly low on its list of priorities. "There are some in government who feel that this proposal would primarily benefit an elitist group of U.S. and Canadian yachtsmen," he said.

B.C. Parks Director Tom Lee said Friday that an approach had been made when Sam Bawlf was parks and recreation minister, but no action had been taken. He said there had been no report on the subject passed along to the present minister, James Chabot.

"SOMEWHERE BETWEEN 1,000 and 1,500 boats visit Chatterbox Falls

Page 2—MB urging

Peckford calls election

ST. JOHN'S, Nfld. (CP) — Conservative Premier Brian Peckford, giving the election of a federal Tory government this week as the reason for his timing, called a Newfoundland election Friday for June 18.

Peckford, the 38-year-old former minister in the cabinet of Frank Moores, won the party leadership and the premier's job March 17 at a leadership convention called after Moores decided to retire.

His Conservatives hold 30 of the 51 legislature seats, the Liberals the other 21.

Newfoundland last went to the polls in 1975.

Spenkelink
. . . last words of love

'We saw a man sizzled today'

STARKE, Fla. (AP) — Silent and wide-eyed, convicted murderer John Spenkelink went to his death in Florida's electric chair Friday, ending a case that became a milestone in the U.S. debate over capital punishment.

Spenkelink, rejecting a chance to make a last statement, sat strapped, gagged and hooded in a death chamber at the Florida State Prison as a black-hooded executioner threw a switch and 2,300 volts of electricity surged through the convicted murderer's body.

He was the first prisoner executed against his will in the United States in more than 12 years.

The lanky 30-year-old's hands curled and blackened as the first of three jolts shot through him at 10:12 a.m, sending smoke into the death chamber. A doctor listened three times to Spenkelink's heartbeat before declaring him dead at 10:18 a.m.

"We saw a man sizzled today," exclaimed Andy Johnson, a Democratic state representative from Jacksonville who was among the official witnesses and reporters watching from an adjacent room. "And if you leaned forward and looked close you could see that he sizzled and sizzled again. . . We sat there and watched a cruel and unusual thing."

Rev. Tom Feamster, an Episcopal minister who also witnessed the execution, said later: "The last thing he said to me was that he loved me. The last thing that I said to him was that I loved him."

Spenkelink, who was condemned for killing a fellow drifter in a Tallahassee motel in 1973, was taken from his holding cell for the last walk just minutes before he died.

His final gambit in a six-year legal battle failed moments earlier when the U.S. Supreme Court in Washington voted 6 to 2 to refuse, for the sixth time, to hear an appeal.

Although Spenkelink was white, foes of the death penalty say it is used most often against minorities. A black prisoner, Willie Jasper Darden, had originally been scheduled to die with Spenkelink, but he won a stay.

Spenkelink was strapped immobile in the three-legged chair called "Old Sparky" when a curtain was raised, making him visible to 32 witnesses at 10 a.m.

Spenkelink could not speak. A heavy strap bound his chin. "He looked terrified and helpless," said Tom Slaughter, an Associated Press writer who was one of

Page 2—Wide-eyed

Johnson
. . . 'cruel, unusual'

Trudeau will seek Grit word in week

OTTAWA (CP) — Prime Minister Trudeau will ask Liberal MPs next week whether they want him to stay on as Liberal leader.

The caucus is expected to give a rousing vote of confidence to the outgoing prime minister, who has said he would stay on as Opposition leader to Joe Clark's Progressive Conservative minority government.

Trudeau's 30 cabinet ministers, including 13 who lost their seats in Tuesday's election, backed him solidly at a cabinet meeting Thursday.

"Every one of my colleagues was asked his opinions of Trudeau's leadership," reported Supply Minister Pierre de Bane. "Every one of my colleagues was of the opinion that Mr. Trudeau should stay and fight and lead us in the next election."

Party heavies—mostly Trudeau supporters—say it is far too soon to speculate about a replacement for Trudeau.

But questions remain. Will Trudeau enjoy the role of Opposition leader in the Commons? Will the rank-and-file party members want to keep him around now that the Liberal party has been reduced to a federal power in only two provinces, Ontario and Quebec, and a provincial power in none?

Trudeau turns 60 in October and the next election is at least two years away, according to Clark. The man who seemed so young when he became prime minister 11 years ago now looks old next to Clark, who at 39 becomes the country's youngest prime minister ever.

Voters in English Canada rejected the Liberal portrayal of Trudeau as an experienced leader. Would a younger man bolster party fortunes in the next election?

Trudeau will face a test of his leadership at the regular biennial Liberal convention scheduled for next spring—if he is hasn't resigned by then.

After the party lost 13 of 15 byelections last October, Newfoundland Liberal Leader William Rowe said Trudeau had to go. "The ship is more important than any member of the crew, even if that crew member is the captain," he said.

There are always rumors that former finance minister John Turner, who ran against Trudeau for the leadership in 1968, is waiting in the wings for the party to invite him back as leader.

But no party official would even discuss possible successors.

Pitfield scores points

From Page 1

said no date has been arranged for the NDP leader to meet with Clark.

Clark plans to move June 9 into 24 Sussex Drive, the official Ottawa residence of prime ministers.

Trudeau and his three sons will temporarily move into a country retreat for prime ministers at Harrington Lake, near Ottawa, until Stornoway, official home for opposition leaders, can be readied.

Neville described in positive terms the meeting Clark had Thursday with Michael Pitfield, clerk of the Privy Council and a close friend of Trudeau.

"Mr. Clark was impressed by the sense of professionalism of Mr. Pitfield," said Neville.

It was expected Pitfield would resign if the Conservatives won the election, but the nation's highest-ranking public servant told reporters Clark will have to show him the door before he will resign.

Clark met Thursday and Friday with a five-man transition committee of prominent Conservatives and three management consultants to decide what type of cabinet structure the new minority government will have.

Neville indicated it was decided to break with tradition and implement a two-tiered cabinet, a system where a small inner circle of ministers meets the prime minister weekly to make major policy decisions. A larger number of junior ministers would play a lesser role.

Clark has also been trying to decide here what Quebecers he will put in his cabinet through Senate appointments to supplement the two MPs elected from the province.

When asked if Quebec Senator Claude Wagner was on Clark's list of potential ministers, Neville replied: "There is a limit to the length of the list."

Wagner said in Montreal Friday that if Clark "felt I could be useful, I'm prepared to take on extra responsibility."

Wagner and Clark have feuded since the 1976 Conservative leadership convention where Wagner finished second.

Burned cars sit amid wreckage of jumbo jet after crash near Chicago —AP

Jumbo noses into field

From Page 1

"One of my superintendents just came back from the field and he said, 'There's bodies scattered all over.' "

John Wayne, a Chicago area resident, was on an Ozark Airlines flight landing on another runway at the time American Flight 191 took off.

"The plane was in the air, and the young fellow in front of me said, 'Look at that.' I looked over and he said, 'The engine fell off.' We watched the plane as far as we could. He went on a fairly level course and gained just a little teeny bit of altitude and then he nosed off to the left, the wing went down and it was just one solid mass of flame all at once."

Robert Anderson was driving nearby when the plane crashed in an abandoned airfield in Elk Grove Township northwest of Chicago.

He said the plane was "almost vertical and I almost started to scream because I knew it would not come out of it."

"It continued almost upside down. As it impacted, flames shot out to where I thought my face was going to be singed," Anderson said. "When I looked back, it looked like an atomic bomb explosion."

Other eyewitnesses said the left engine came loose and then the plane banked to the left, shuddered for a few seconds and struck the ground, hitting on its nose and left wingtip at about the same time.

Witnesses also said the plane appeared to be travelling at an unusually slow speed for a jetliner taking off.

Hospitals in the area were alerted to receive survivors, but the alert was soon canceled.

A temporary morgue was set up at an American Airlines hangar at O'Hare. Relatives of victims were asked to gather at a nearby high school.

Highways in the area were jammed and hundreds of people gathered at the grisly scene, some of whom received minor injuries from debris.

O'Hare shut down briefly, disrupting heavy Memorial Day weekend traffic but later some runways reopened. Departing flights were delayed an hour or more.

The plane was Flight 191, nonstop to Los Angeles, American Airlines said.

A spokesman for Playboy magazine said managing editor Sheldon Wax and three other employees were on the flight.

The pilot was Capt. Walter Lux, the airlines said.

On Sept., 25, 1978, in the worst previous U.S. air disaster, 144 persons died after a Pacific Southwest Airlines jetliner collided over San Diego, Calif., with a small private Cessna.

The worst air disaster in history occurred in March, 1977, in the Canary Islands when a Pan Am jumbo jetliner and a KLM 747 collided on the airfield at Santa Cruz de Tenerife, killing 582 persons.

Ominous words on LA arrival board

LOS ANGELES (UPI) — The ominous words "SEE AGENT" appeared Friday on the computerized arrival board at the American Airlines terminal at Los Angeles International Airport opposite Flight 191, due from Chicago's O'Hare Airport at 4:39 p.m.

Curious passersby wondered aloud what the words meant and they were told that the DC-10 crashed on takeoff and there were no survivors.

Tom Nulty, American Airlines district manager, said "six or eight" relatives and friends of persons aboard the crashed plane came to the airport and were taken to a private office to await further word on the accident.

There were about 100 members of the news media on hand and Nulty read a brief statment saying Flight 191 crashed at 1:03 p.m. PDT and there were no survivors.

View from head of thickly-forested Princess Louisa Inlet

MB urging swap, B.C. uninterested

From Page 1

every year," commented F.J. Whitcroft of Vancouver, one of the Canadian directors of the Princess Louisa International Society. "People arrive in every kind of boat, from large yachts to canoes and small sailing craft—in fact anything that can float. There's nothing elitist about the boaters who appreciate beauty."

It's an inlet for "the people," he said.

Floats have been built near a small beach where the falls tumble into the inlet.

He said the society was organized in 1953, and now has more than 700 members.

THE LAND AROUND Chatterbox Falls was bought in 1927 by James Macdonald, who later turned it over to the non-profit society to prevent commercialization of the idyllic spot.

The area was later turned over to the provincial parks branch, but the society maintained its interest, collecting and using more than $50,000 over the last 10 years for maintenance. "Most of the money has been used for floats, some to buy a small island in the fjord," Whitcroft said. "Last year we put in four new 40-foot floats."

In a letter to the society, Knudsen said the timber in the inlet is "mature, in fact overmature," and should be harvested and the land regenerated unless it is going to be turned into a park.

THE COMPANY, he said, would proceed in a very careful way, recognizing the sensitive nature of the area. "Nevertheless, the size of the area and volume and value of the inventory indicate that we must proceed with the harvest program if the park proposal does not go ahead."

The only logging operations in the area to date have been conducted by B.C. Forest Products Ltd., over the ridge, and not visible from the inlet itself.

"Our first logging," Knudsen said, "would also come from the other side of the ridge, but ultimately we would have to develop roads adjacent to the inlet itself in order to have a viable operation."

WHITCROFT SAID he felt the offer of a land swap was reasonable and should be looked at carefully by the provincial government.

"We have the park to protect the falls themselves," he said. "But if the rest of the inlet is logged we would have a scar that would last for a long time, and would certainly detract from the beauty and tranquility of the park."

"The province may not seem interested right now, but perhaps if we keep at it long enough and hard enough the government will get interested."

HE ACKNOWLEDGED the importance to the province of the logging industry. "Half of the money in the province comes from the forest industry, and we can't just stop that," he said. "That is why a land swap would be the perfect solution."

Wide-eyed to death

From Page 1

nine news media witnesses. "His eyes were wide open."

Prison superintendent David Brierton, who chose the time of the execution, was in the death chamber, a look of sadness on his face.

Behind a wall, the hooded executioner threw a switch to send a series of charges through Spenkelink's body.

The first surge passed onto Spenkelink's shaved head, through his body to a wired strap on his leg. His hands clenched, his legs moved.

A second surge. A third. Spenkelink was motionless. The doctor checked Spenkelink's heart, lifted the hood to look at his eyes. Spenkelink was dead.

In the back of the witness room the voice of Feamster cut the silence.

Feamster, who had visited the condemned man for two years, read from the 5th chapter of the Gospel of Matthew.

Then he spoke to the witnesses: "I hope you gentlemen are praying that this is just and merciful punishment. In the name of God, for our sake."

Spenkelink made no final statement in the death chamber. Al Lee, a state corrections spokesman, said the condemned prisoner was given the chance but turned it down.

But with less than two hours left in his life, Spenkelink did deliver a written epitaph to Feamster during the minister's last visit to the death house.

"Man is what he chooses to be. He chooses that for himself," Spenkelink wrote. He also took holy communion.

Spenkelink's 67-year-old mother, Lois, who had spoken frequently with reporters before the execution, was in seclusion with friends afterwards.

Spenkelink's supporters complained many times that the prisoner and his family were brutalized by his brushes with the executioner.

Lost in the tumult over Spenkelink was the brutality worked on his victim in 1973. Joseph Syzmankiewicz, 45, was shot twice. He was beaten over the head with a hatchet. Spenkelink later told a court his victim had forced him at gunpoint to submit to a homosexual act.

Come One, Come All!
to the
3rd ANNUAL
YAMAHA
MUSIC FESTIVAL
featuring students of all ages on the Yamaha Electronic Organ.
Also
MR. RAYMOND VACCHINO
Yamaha's National Director of Education in a cameo appearance at the Yamaha Grand.
THIS SUNDAY, MAY 27, 2:00 p.m.
in the
GEORGIAN LOUNGE
at the EMPRESS HOTEL
NO CHARGE REFRESHMENTS SERVED
DON'T MISS IT!
Presented by:
JAMES PIANO & ORGAN LTD.
MAYFAIR MALL 386-6339

VICTORIA PUBLIC SAVINGS Credit Union
SAVINGS 5000 10%! per annum
DAILY INTEREST PAID SEMI-ANNUALLY SUBJECT TO MINIMUM $5000 BALANCE
5-30

The weather

May 26, 1979

Cloudy with decreasing showers this afternoon. Winds increasing westerlies. Friday's precipitation nil. Sunshine 11 hours 54 minutes. Recorded high and low at Victoria airport 23 and 7. Today's forecast high and low 17 and 8 to 10. Today's sunrise 5:21, sunset 9:01; moonrise 6:21 a.m., moonset 9:39 p.m. Sunday outlook: mainly cloudy and cooler.

East coast of Vancouver Island—cloudy with decreasing showers this morning. Winds increasing south west to westerly. Friday's precipitation nil. Recorded high and low at Nanaimo 23 and 9. Forecast high and low 17 and 8 to 10. Sunday outlook: mainly cloudy and cooler.

West coast of Vancouver Island—cloudy with a few showers. Winds decreasing south westerly. Forecast high and low at Tofino 13 to 17 and 8 to 10. Sunday outlook: mainly cloudy and cooler..

North coast of the Mainland—cloudy with a few showers. Winds brisk south westerlies. Forecast high and low 12 to 15 and 6 to 8. Sunday outlook: cloudy with a few showers and cooler.

Extended outlook Sunday through Wednesday chance of showers about Tuesday. Temperatures near or a little above normal. Highs 18 to 23. Lows 7 to 12.

READINGS

	Max.	Min.	Precip.
St. John's	16	5	1.0
Halifax	12	9	7.5
Fredericton	12	7	—
Charlottetown	10	6	—
Montreal	13	8	6.0
Ottawa	12	8	11.0
Toronto	14	8	13.3
Winnipeg	19	11	4.4
Edmonton	22	9	—
Vancouver	22	10	—
Yellowknife	16	7	0.2
San Francisco	24	12	—
Los Angeles	22	16	—
Phoenix	34	24	—

TIDES AT VICTORIA
(Tides listed are Pacific Standard Time)

	Time H M	Ht Ft.	Time H M	Ht Ft.	Time H M	Ht Ft.	Time H M	Ht Ft.
26	0130	8.6	0900	1.1	1840	7.7	2050	7.3
27	0200	8.5	0955	1.0	1920	7.9	2155	7.5
28	0220	8.3	1025	1.2	2005	8.0	2330	7.7
29	0230	8.0	1110	1.5	2045	8.1	2330	7.7
30	0230	7.8	1145	2.0	2120	8.2		
31	0015	7.6	0515	7.1	1225	2.6	2145	8.2

TIDES AT SOOKE

	Time H M	Ht Ft.	Time H M	Ht Ft.	Time H M	Ht Ft.	Time H M	Ht Ft.
26	0040	9.5	0840	1.5	1520	7.3	1945	6.6
27	0100	9.4	0910	1.4	1615	7.4	2015	6.9
28	0135	9.2	0950	1.5	1700	7.4	2015	7.0
29	0205	8.9	1035	1.9	1805	7.4	2200	7.1
30	0220	8.6	1105	2.3	1910	7.5	2305	7.2
31	0255	8.1	1145	2.8	1925	7.7		

TIDES AT FULFORD HARBOUR

	Time H M	Ht Ft.	Time H M	Ht Ft.	Time H M	Ht Ft.	Time H M	Ht Ft.
26	0330	10.0	1055	1.3	1845	10.7	2345	8.3
27	0400	9.7	1120	1.3	1925	10.9		
28	0035	8.4	0440	9.4	1200	1.5	2005	10.9
29	0145	8.4	0505	9.0	1235	1.9	2050	10.9
30	0300	8.2	0600	8.6	1325	2.4	2145	10.8
31	0420	7.9	0645	8.1	1400	3.1	2220	10.8

California man charged in border killing

SEATTLE, Wash. (AP) — A man apprehended following an all-night manhunt near the Nooksack River in Whatcom County was charged with first-degree murder Friday in the shooting of United States Customs agent Kenneth G. Ward at the U.S.-Canadian border.

Ron Sim, assistant U.S. attorney, said a woman arrested in the case was being held as a material witness.

No bail was set for Michael Joseph Arrington, 26, also known as Jerry Wayne Myers of Redcrest, Calif., and St. Louis, Mo.

Bail for Arrington's companion, Marie Laure Ferreboeuf, 26, of San Francisco, was set at $25,000.

The two were taken to King County Jail in Seattle after their appearance in U.S. Magistrate Court, Sim said. Arrington is scheduled to make an initial court appearance June 4.

Ward, 34, was slain Thursday night as he questioned a man inside the Lynden border station about 30 kilometres northeast of Bellingham, authorities said. At least four shots were fired from a .45-calibre pistol, apparently at close range, striking Ward in the chest.

After the shooting, a man and woman fled the scene in a car with California licence plates, but not before two more shots were fired at another official at the border, said Whatcom County Sheriff Larry Mount. The other official was not hit.

Mount said the car was followed to Everson, about 13 kilometres south of the U.S.-Canada border, by an off-duty customs agent. The car became stuck on a mound of dirt at Everson, where two people were seen fleeing and their footprints led to the water of the Nooksack River, Mount said.

A woman was taken into custody about 2 a.m., near the Nooksack River, south of the border station in Whatcom County, where she and a man fled after the shooting, said Winsor.

A manhunt by about 200 local, county, federal and state police succeeded at about 8 a.m. Friday in flushing a man from farmland and brush where he had hidden since the shooting about 12 hours earlier. A gun was found in his possession, police said.

"We just have no idea of the motive," Robert Geddes, a customs agent in nearby Blaine, told the Seattle *Post-Intelligencer*.

"Nothing like this has ever happened before at the Washington border stations."

Authorities discounted early speculation that the shooting was connected with a raid on the west coast of Vancouver Island that netted about 35 tons of marijuana Tuesday. Several suspects eluded police in that incident.

—AP

Pierced bird sticks to it

Despite twig stuck through her body, mother robin carries food to her nest near factory in Danville, Ill. Except for her handicap, she seems to be in fine condition, say workers at the plant.

Blast kills firemen

SHELBY, N.C. (UPI) — Four persons were killed Friday night in an explosion that rocked a building where firemen had been called to put out a blaze, authorities said. At least two of the dead were firemen.

Four persons were dead on arrival at the Cleveland County Memorial Hospital, said hospital spokesman Wyatt Friend.

Several other injuries were reported in the 6:30 p.m. blast that destroyed five downtown stores and hurled debris 100 feet from the blast.

The initial fire was thought to have begun at a woman's clothing store.

Several firemen were inside the building when the explosion rocked the block. Debris from the blast piled atop a firetruck parked outside the scene.

Carter scolds party for 'drift'

WASHINGTON (AP) — President Carter said Friday the U.S. public saw its political leadership as suffering from "paralysis, stagnation and drift" and he urged Democrats to close ranks behind him in tackling the country's problems.

Addressing the Democratic National Committee's spring meeting, Carter said the U.S. faced severe problems and the public had doubts about whether elected officials were equal to the challenge.

Carter also said he looked forward to the 1980 elections, despite the problems he faces.

Carter told the Democrats he was not announcing his plans to seek re-election, "but I have never backed down from a fight."

In his blunt address to the party leaders, Carter warned that the public saw the government, which the Democrats dominate, as stricken with "paralysis, stagnation and drift."

"The American people do not like it and neither do I," he said. "You are leaders of our party. I need your help and support. If those of us in positions of responsibility are unwillng to take the heat, to make unpopular decisions, to stand up and fight for them, to offer answers to complex questions, then we will have failed in our hour of history."

Carter's comments came at the close of a turbulent week of party squabbling, including the beginnings of a movement to drop the president from the Democrats' 1980 ticket.

Earlier in the week, the Democratic caucus in the House of Representatives rejected Carter's energy policies and five House Democrats announced plans to seek an alternative to Carter

"Too many Americans today watch the spectacle of politicians grappling with the complex issues of energy and inflation," Carter said. "They see the demagoguery and the political timidity and wonder if we who are in office are equal to the challenge."

Island Saw Co.
617 Chatham Street 385-5500

FOR TELEVISION SERVICE 383-6911
Butler Brothers
1724 Douglas 6-2

FOR NEW GRASS
CIL
TURF STARTER
16-32-6
For fast rooting and germination
Recommended by BERNARD MOORE
Available at better Garden Centre outlets.
● Elk Lake Garden Centre
● Clark & Cordick Ltd.
● Goldstream Garden Centre
● Cedar Hill Nursery
CIL Turf Starter 16-32-6
Distributed by GREENLEAF GARDEN SUPPLIES
VICTORIA, B.C. 384-0578

NOW ON SALE
SPECIAL BIRTHDAY
BONUS DRAW
1000 PRIZES OF $1000.00
May 16, 23 and 30, 1979 tickets qualify for May 30, 1979 Bonus Draw
WESTERN EXPRESS

Give us food, say guerrillas in El Salvador

SAN SALVADOR (CP) — Leaders of the anti-government Popular Revolutionary Bloc said Friday they have asked United Nations and Panamanian officials to intercede so food, water and medicines can be taken to nine militants occupying the Venezuelan embassy.

Four persons were reported killed in two separate shooting incidents Thursday, raising the death toll in three weeks of sporadic violence in this Central American country to more than 800.

Bloc spokesman Julio Florez said Friday that the government would not allow Bloc supporters near the Venezuelan building. Fourteen persons were killed by police gunfire Tuesday in front of the embassy as they tried to bring food and water to the militants.

"The people must be sick because they have been without food or water for so long," Florez said.

He said there was no immediate response from UN representatives or officials at the Panamanian embassy.

Florez said there had been no new developments in negotiations to end the occupation.

The Bloc ended its occupation of churches here Friday.

The dissidents left the churches in small groups at dawn in the face of government warnings to do so peacefully or troops would be used to evacuate them. Police were not present and no arrests were made.

Iranian leader wounded

TEHRAN (AP) — Gunmen on Friday shot and wounded a religious leader who is a reputed member of the secret Islamic Revolutionary Council that controls Iran.

The Forghan group, which has killed two revolutionary leaders in the last month and is pledged to continue terrorist attacks, claimed responsibility.

Ayatollah Hashemi Rafsanjani, a close associate of revolutionary leader Ayatollah Ruhollah Khomeini, was shot twice in the stomach after he answered the door at his house in northern Tehran and struggled with three assailants, reports assembled by Iranian reporters said.

A spokesman at Tehran's Martyrs' Hospital told reporters Rafsanjani underwent surgery for removal of two bullets, one of which had damaged a kidney. Earlier, the official Pars news agency reported the religious leader was in satisfactory condition.

Salmon parr into Thames

LONDON (AP) — Three thousand salmon parr were released Thursday into a tributary stream of the once-polluted Thames River. Authorities hope to re-establish the salmon's breeding cycle after a successful anti-pollution drive which has restored the Thames as one of the cleanest rivers in Europe.

SOLAR
POOL HEATING BY FAFCO!®
Ark Solar Products
2666 QUADRA STREET
VICTORIA, B.C. / 386-7643

"Le COTEAU FARM"
304 WALTON PLACE OFF OLDFIELD ROAD
10 miles from city centre
HANGING BASKETS and PLANTS
● Ivy Geraniums ● Impatiens ● Fuchsias, etc.
Ideal for Hanging Baskets
"BUY DIRECT FROM THE GROWER"
658-5888
OPEN 8 A.M. DAILY
5-17

We Thought You Should Know
ECONOMY
1979 PLYMOUTH HORIZON HATCHBACK
NORTH AMERICAN BUILT
FRONT-WHEEL DRIVE
YOU GET:
Stock No. 5124
★ 1.7-Litre 4-Cylinder Engine
★ 4-Speed Transmission
★ Custom Radio
★ Bucket Seats
★ Deluxe Bumper Guards
★ Pile Carpet with Accessory Floor Mats
★ Belted Radial Whitewall Tires
★ Electric Defogger
AND MORE!

$4966 SALE PRICE
1979 PLYMOUTH VOLARE 4-DOOR SEDANS

Drive the Best in Its Class ... No. 1
YOU GET:
★ Proven Slant 6 Motor
★ Automatic
★ Power Steering
★ Custom Radio
★ Power Disc Brakes
★ Electric Defogger
★ Body Protective Moulding
★ Vinyl Seats
★ Deluxe Wheel Covers
★ Belted Radial Whitewall Tires
AND MORE!
Stock No. 1098
$5996 SALE PRICE
5-26
ENSIGN
NEW AND USED CARS
YATES AT COOK
CHRYSLER PLYMOUTH
NEW AND USED TRUCKS
QUADRA at CALEDONIA
386-2411

The Daily Colonist.

1858 — 1979

Published every morning except Monday by The Colonist Publishers at 2621 Douglas Street, Victoria, B.C., V8W 2N4, a division of F.P. Publications (Western) Limited. Second class mail registration number 0516. All undelivered copies or any notices respecting changes of address are to be sent to the above address. Member Audit Bureau of Circulation.

RICHARD BOWER
PUBLISHER AND EDITOR-IN-CHIEF

LLOYD BAKER
ASSOCIATE EDITOR

FRED BARNES
MANAGING EDITOR

SATURDAY, MAY 26, 1979

Twaddle's the name

THERE IS A GREAT DEAL of twaddle being aired at home and abroad about Joe Clark's new government and the future of Canada.

From the home front (Eastern Canada, to be precise) we have author Pierre Berton predicting that Joe's win spells nothing but disaster for a united Canada. An odd comment from a man whose expertise lies in writing about Canada's past — not its future.

And, then, from Saskatchewan we have NDP Premier Alan Blakeney opining that the only hope for a strong federal government is for the Liberals to coalesce and leave the NDP as the only real opposition. But oddly, he feels that Pierre Elliott Trudeau should be allowed to keep the title of Leader of the Opposition and completely overlooks any role for national NDP leader Ed Broadbent.

So much for the domestic scene. Equally twaddley are the views expressed by a couple of New York tabloids which see Canada as a country in great danger — completely politically fragmented in the wake of Tuesday's election result. New York tabloids, of course, should never be taken seriously, particularly in their comments on international affairs. The only in-depth coverage they gave to the Canadian election was devoted to the antics of Margaret Trudeau.

Surprisingly, however, one or two of the once-respected British journals, such as the *Daily Telegraph* and *The Guardian* take a similar line, but go even further by comparing Joe Clark with former U.S. president Richard Nixon. Beware, *The Guardian* warns, of "that mirthless laugh, the baring of the teeth which conveys a message quite contrary to the apparent expression . . ."

One might forgive the uninformed foreign press for expressing some weird opinions during the aftermath of an upset vote. After all, what do they know about Canada? But our home pundits shouldn't be excused so easily for their twaddlian prophesies of the disintegration of Canada.

Surely the proof that this is highly unlikely, if not impossible, under the wardenship of Joe Clark is there for all to see.

Isn't it as clear as the sideburns on Mr. Berton's cheeks that anyone who can unite the Progressive Conservative Party should have no problem at all in uniting Canada?

Sun blind

IT IS A DISTURBING thought that a week's relaxation in the sun may be the direct cause of a night auto crash a week or a month following the vacationer's return home. Eye spcialists say it works this way:

A day in the sun with eyes unprotected can result in "glare blindness". That single day out-of-doors reduces the ability to cope visually in the dark or semi-dark for as long as a week. And a week in the sun has a residual effect that hampers normal night vision for as long as a month.

This might explain why it seems obvious that a great many people on the roads each summer are over-driving their headlights.

In doing so they're endangering their own lives and the lives of others which, getting back to square one, doesn't make for fun in the sun.

COMMENT/BACKGROUND

ON NEW SOURCES OF ENERGY

Europe looks to Canada for fresh ideas

By THOMAS LAND

BRUSSELS — The European Community is looking to Canada and the United States for fresh ideas on developing alternative sources of energy.

An opportunity for high level, personal discussions about joint research and development projects was presented recently at the Toronto ministerial conference of the International Energy Agency (IEA). The last meeting of the IEA was held in Paris in October, 1977, chaired by Alastair Gillespie, the former Canadian Minister of Energy, Mines and Resources. It sought to reduce oil imports through various measures of energy conservation and the use of more plentiful alternative fuels.

The Toronto meeting assessed the progress of the 20 member-countries towards their economy targets and considered the international developments in politics, technology and commerce affecting the oil market. It also considered ways of encouraging the expansion of other energy industries, such as steam and coal production.

Despite the revenues now pouring in from North Sea oil, the nine members of the European Community are among the industrialized countries worst affected by the energy shortages. This year, the latest oil price increases are expected to reduce from 3.5 per cent to 2.8 per cent the average rate of the community's economic growth.

Lacking plentiful and lasting indigenous energy supplies, until recently the community put its faith in nuclear energy generation. But even before the Harrisburg accident and the subsequent closure of many other reactors, official estimates here on dependable future energy yields from that source have been drastically reduced.

So the community is urgently seeking a new approach towards a common energy policy, based on the convergence of the nine national policies. Its major components are beginning to emerge. They comprise a reduction of oil consumption (as recommended by the IEA), efforts to replace bilateral agreements on energy imports (including the big uranium supply arrangements with Canada) with contracts negotiated in a community-wide framework, and a substantially improved program for research and development.

A spokesman for the European Commission observes that several promising co-operative ventures involving scientific and industrial concerns in Canada and the United States are already under discussion. Many more may well follow.

One international project already generating much interest, involving Canada, Britain, Ireland, the United States and Japan, is concerned with the use of ocean waves as a source of electric power. A prototype system has been already installed in the Sea of Japan employing a massive buoy which uses wave power to compress air driving turbines coupled to generators. Its 375KW generators are about to be upgraded to 1,250KW.

The international group is studying the possibility of employing the method to provide power to coastal communities in the participating countries.

The European Community has earmarked $200 million for research in energy conservation and development. It has asked the continent's scientific institutions to intensify their efforts in the field and to co-operate with each other and with other research teams in other IEA countries.

World strategy planning — it's poker not chess

By GWYNNE DYER

LONDON — If any one body can be relied on to give an impartial overview of Western strategic assumptions, free from any special pleading on national, financial or ideological grounds, it is the International Institute for Strategic Studies. Its 1978 Strategic Survey, published in London this month, is the best available distillation of the current wisdom in the Western "defence community" of soldiers, scholars and politicians. And a singularly uncertain document it is.

Nowhere in its 140 pages is there even an echo of the old strategic certainties that used to be so confidently enunciated by Western defence planners. Everywhere there is doubt, caution, a reluctance to predict, and an emphasis on the complexity and unmanageability of the world.

The writers seem daunted (as well they might be) by the task of picking their way through the rat's-nest of conflicting and inter-locking aims and strategies that make up modern international politics. Nothing is certain, nothing is safe. In other words, the survey accurately represents the real state of strategic thought in the world in 1979.

The main themes of the survey obviously chose themselves. "The Soviet Union's traditional tendency to define her security in a way that often implies insecurity for others", for example, is rightly identified as the main cause of the growing doubts in the West about detente.

In the aftermath of Iran, the main strategic priority for the industrialized West in its relations with the Third World was equally obvious to the authors of the Strategic Survey: "How to encourage stability in developing countries whose products are essential for the industrialized world, and how to cope with the long periods of internal unpredictability and strife that modernization might cause."

(Or, in less fuzzy terms, whether or not you could prevent mile-long queues at filling stations in California by dropping the 82nd Airborne Division into the Gulf oil fields).

Clear answers, however, are nowhere to be found, either to these questions or to a multitude of others, ranging from the impact of China on the world's strategic balance to the chances of survival of ground-attack aircraft over the battlefields of the 1980s. The prevailing tone of the survey, quite appropriately, is an Olympian skepticism about the solubility or even the predictability of the world's many strategic conflicts.

Reading between the lines of the Strategic Survey, however, one gains an unexpectedly coherent view of what is happening to the world strategic balance. Both superpowers emerge as being very much on the defensive, not only against each other but against a thousand nibbling encroachments on the broad terrain they once controlled — and above all against a future full of nasty political and technological surprises.

Yet there are no other candidate superpowers, or groups of major powers, waiting in the wings to take over the controlling and stabilizing roles America and Russia once played in the politics of the world. The transition which is upon us is from bipolarity to anarchy.

That, perhaps, explains the tentative tone of so much of the survey's analysis of the contemporary strategic scene. All the intellectual tools of strategic prediction and crisis management which have been evolved over the past three decades, and which are fundamental to the kinds of studies done by the IISS and by other strategic institutes and governments all over the world, are based on a relativey simple environment with only a few major actors.

Those few actors, moreover, were assumed to be politically cohesive, more or less self-sufficient economically, and to be pursuing relatively stable strategic and ideological goals. Those assumptions served well enough for analysing the relations of the U.S. and the Soviet Union — and indeed of the Western and Soviet blocs in general — in the 1950s and 1960s, but they clearly do not apply to the 1980s.

NATO and the Soviet bloc no longer control their own environments, and even their internal politics and leadership has become increasingly unpredictable. In post-Vietnam, post-Watergate America the ability of the administration to get its own way in foreign policy has been greatly eroded, while the Soviet Union now faces the problem of the imminent departure of President Brezhnev. Meanwhile, more and more other actors are crowding into the centre of the world stage.

Chess, a favorite game of strategists, is played between only two opponents whose pieces are all clearly visible. Good chess players can always plan a number of moves ahead. Poker, on the other hand, is played by a number of contestants who conceal their hands, and bluff as a matter of course. They are unable to do any forward planning beyond a rough-and-ready calculation of the odds for success in a particular situation.

If world strategy is truly moving from a chess motif to a poker model, then it is scarcely surprising that the authors of the Strategic Survey should be increasingly reluctant to offer firm predictions or recommendations as the years go by. They are dealing with what is intrinsically a less predictable (and therefore more dangerous) world.

Unfortunately, it is the world we have to live in.

Nuclear research continues at site of its beginnings

By MARQUIS CHILDS

LOS ALAMOS, New Mexico — This is where it all began with that first test shot ushering in the atomic age, and so it is understandable that this great experimental laboratory should play a part in the debate over nuclear power. One of the first calls that went out after the accident at Three Mile Island was to Los Alamos to ask for the loan of the four-man team that specializes in nuclear trouble.

They have evolved techniques for handling accidental breakdowns with robot arms. The operators, shielded in lead-glass compartments, develop a facility with the robots so delicate as to be equivalent to the repair of a watch. Closing off a rare radiation leak has been done expeditiously and effectively.

The director of the half-mile-long accelerator — the largest in the world — is Louis Rosen, a physicist with an international reputation in probing the secrets of the universe that are locked in the heart of the nuclei. Rosen came here a year before the test shot at Alamagordo that lit up the sky as though with the light of the sun. At Los Alamos, all of the greats in physics had concentrated on bringing off that test.

Rosen believes that nuclear power is essential if the United States is not to suffer serious deterioration in a way of life that is dependent on energy. Even if greatly increased resouces were put behind solar energy, by the year 2000 it would supply only a small fraction of energy requirements, particularly for industrial use.

But Rosen has a concept for the development of power reactors that eliminates many of objections that have led to the anti-nuclear demonstrations. He believes that power reactors should be concentrated in relatively isolated areas. A team of experts stationed at the site would be able to service all reactors with skills hardly available to the half-dozen operators currently installed in each power structure.

This would obviate the potential hazard of siting reactors in or near populated areas. Three Mile Island is a sorry example, only 30 miles from Harrisburg, the capital of Pennsylvania.

Rosen is proud of the remarkable achievement of the accelerator and the related facilities that probe the nuclei-shooting protons with an 800-million-volt beam, shattering the targets into new particles. The laboratory attracts scientists not only from all over the United States, but from around the world. In 1974, the first full year of operation, 331 scientists from 72 institutions came to this extraordinary facility set down in the mountains of New Mexico. Today a special committee reviews applications that come from Japan, the Soviet Union and Western Europe. Three delegations from Peking already have visited the laboratory since normalization of relations with the People's Republic.

Weapons development is part of the goal at Los Alamos. The neutron bomb was perfected here under the direction of Harold Agnew, who recently resigned as head of the laboratories. Agnew has not yet been replaced, and Gov. Jerry Brown of California came here the other day to check out the possibilities, since, as ex officio chairman of the University of California Board of Regents, he will have a lot to say about the new director. The university has overall responsibility, with funding by the federal government.

But the medical potential of the half-mile-long accelerator is what really stirs Rosen's enthusiasm. Protons shot at the 800-million-volt charge produce a particle called the pi-meson. The pi-meson is being used, in what is still a limited and experimental fashion, to radiate patients suffering from advanced cancer.

The project is being conducted in collaboration with the National Cancer Institute in Washington, which passes on patients who have never had any other form of radiation. They arrive, 15 at a time, for a six-week interval. With typical scientific caution, the results are said to be encouraging.

A radiation gun that looks like a weapon out of *Star Wars* is being used experimentally, with considerable success, on cattle with skin cancers. Eventually it may be used on humans. Radio isotopes are produced in quantity for hospitals around the country.

One thing is certain: That explosion in the desert, the culmination of $5 billion of research and experiment, led to a chain of events that is irreversible. For better or for worse, for a greatly enhanced life or death, this is the atomic age.

Research into the heart of the universe, locked in those invisible particles, the nuclei, still has a long way to go. Rosen and scientists like him around the world are seeking to solve the riddles that link this small planet to the vastness of the universe.

(c) United Feature Syndicate, Inc

Simple truth

The Globe and Mail

Senator Lowell Weicker, we are truly sorry to see you drop out of the race to be President. You have a wonderful directness, an appealing candor that might have carried you to the top.

We say this without knowing much about the Connecticut senator's other qualities. It is possible, in fact, that nothing became him quite as much as the manner of his going. He simply said he was abandoning his attempt to secure the 1980 Republican nomination because he did not have enough support.

There was no talk of failing health, of responsibilities to his family, of yielding to a better man, or a preference for working quietly behind the scenes. Just an open acknowledgement that he wasn't wanted.

Maybe he's better off out of it; politics can't cope with this sort of honesty.

Today in History

1805 — Napoleon was crowned King of Italy.

1868 — The Great Seal of Canada was proclaimed.

1923 — Transjordan, now Jordan, won independence.

1946 — Doctors Janos Von Neumann and Klaus Emil Julius Fuchs filed a patent for the fusion (H) bomb.

ART'S GALLERY

by Art Finley

Child-proof cap? Then get some CHILD to open it!

Unity to come in appreciation of one another

Mr. Godbout, I admire your unbounded love and enthusiasm for your language and French way of life. In essence that is your French temperament. The English, the Scots, the Italians, the Germans, the Ukrainians, to mention only a few, have all different temperaments; together we are a great nation. That is what Mr. Clark meant when he said: "The strength of our nation lies in its diversity." And unity will only be achieved if we learn to appreciate one another.

I find it difficult to comprehend that you were never enthralled "when you learned English." I was, Mr. Godbout, especially when I was able to read Shakespeare.

You go to great length to expound what culture means to you. Sir, the Diors, and Cardins are nothing but a passing fancy. Although I do have a pair of Manchettenknoepfe (cufflinks) and a pair of Pantoffles (slippers), both creations of Christian Dior, and a shirt and two pair of underwear by Cardin, very elegant, for which I paid an outrageous price.

I mention this in the hope that I might be forgiven for the following.

As another cultural aspect you mention the bouquet of a Camembert or Roguefort cheese. Sir, even a pig knows the delicacy of a truffle, and is employed to seek it.

But, Mr. Godbout, have you ever been overwhelmed by the beauty of a Rembrandt such as *The Nightwatch*, or have you ever fought like the devil to suppress tears when suddenly you stood in front of Michaelangelos' *David*, or listened to Beethoven's majestic symphonies or his *Fifth Piano Concerto*. This will flatter you, *L'Empereur*, or have you ever been utterly delighted by the elegance of Mozart's undying, charming melodies. Different nations have given birth to these giants and we love the very nations for it. This then is my conception of culture.

But we have skirted the issue long enough. The issue at hand is that Canadians all over the land are angry, very, very angry at the deceitful, stealthy way in which French is being presented. Again, I repeat, and let there be no misunderstandings, the French language, per se, is welcomed, but the way it is being presented is objectionable and unacceptable. By that I mean the colossal, frivolous and contemptuous way with which our tax dollars are squandered on the promotion of that language; a promotion that bleeds the country white. A promotion that steals money daily from out of pockets of the very poor. A promotion that runs into the millions of dollars every day, although Mr. Trudeau said "Don't nickel and dime it to death." Indeed, some nickels, some dimes.

There are French AM and FM radio stations in Vancouver, and an unwarranted French TV channel — for future investments as Mr. Trudeau calls it. How many British Columbians know that there is a French TV channel in Kelowna, followed by another one very soon in Prince George. If resentment is building up because our tax dollars are being used with such abundance, who is to blame? The rednecks? Hardly.

You see, Mr. Godbout, it is not my intention to attack the French language. My objection is directed against that powerful, unseen organization that pushes French whether we want it or not. An organization, not unlike the one which was once known as the Fifth Column. This organization has dismally failed to endear itself with most Canadian-thinking Canadians.

And if Bill 101 is felt as an insult by every Anglophone, every Canadian of ethnic origin views Bill 101 as a threat to be reduced to the status of third class citizen.

It is also my view, shared by so many, that for as long as the name Trudeau is even faintly remembered, there is no safer place for the BNA Act than to remain where it is.

These, Mr. Godbout, are the issues, which have nothing to do with a bouquet of Fromage de Brie.

But, as I said before, I admire your French temperament, and I whisper into your ear (I hope nobody is listening), there is good wine on sale for as long as the stock lasts, a Masson Pinot Noir.

Bon sante.

H. ROBERT SCHIMMEYER,
879 Beach Dr., Nanaimo.

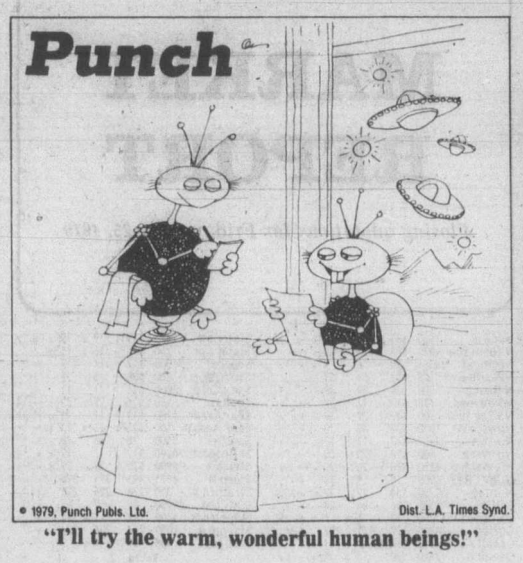

"I'll try the warm, wonderful human beings!"

"It's not the pale moon that excites me . . ."

NDP campaign 'ruthless'

I would be grateful if you would permit me to reply to Mr. W. Stott, whose letter appeared in the Colonist on May 18. Mr. Stott accused Premier Bennett of holding true democracy in utter contempt and of demonstrating little use for our democratic form of government. Mr. Stott also stated that Socred election tactics were abhorrent to all fair-minded people.

I have watched a good many political campaigns both here in Canada and also in Great Britain. I can honestly say that I have never seen a political campaign as ruthless and deceptive as that recently mounted by the NDP. Their campaign was characterized by deliberately misleading advertising which they finally acknowledged as such, and voluntarily withdrew, but not before it had had its corrosive effect on the minds of the gullible and the easily-led.

The NDP also introduced another factor into the election which, if noticed at all by the political pundits, was not mentioned by them in their commentaries after the election. This was the deliberate introduction into our classless Canadian society of the classic political class-struggle. In this country, which has never known the class divisions and the class hatreds of some European nations, by constant references to "millionaires and car-dealers," "the rich" and "the wealthy," the NDP artificially divided B.C. society into the "millionaires and car-dealers," and presumably all other Socred supporters, whether wealthy or not, on the one hand, and the rest of society on the other. It was a blatant appeal to the envy, malice and hatred which is unfortunately latent in so many individuals, and it worked, as it always does.

Allegations have been made that certain political candidates went the round of the nursing homes and told the elderly patients in them that the Socreds were going to close the homes and put their inmates out on the street. Having regard to the physical and mental condition of these senior citizens; their helplessness and their dependency on others, that was an act which for sheer cold-bloodied ruthlessness parallels any of the Mafia's best efforts. If there is any foundation of fact in these allegations, then I strongly believe that the authorities are duty bound to take immediate action to punish this heartless mental cruelty and breach of common decency by prosecuting those responsible. We must insist that political elections are governed by strict rules of conduct or they will become increasingly savage.

One can no longer obtain a copy of the Waffle Manifesto with the names of the signatories on it from the public library, as I did in 1973, but I am certain that if Mr. Stott were to read that thorougly undemocratic document and realize that it was signed by no fewer than five prominent members of the 1973 NDP cabinet, he would wish to apologize to Mr. Bennett for having called him undemocratic.

PETER GAGE,
250 Douglas St.,
Victoria.

Barber, Hanson applauded for resounding victory

Congratulations to Charles Barber and Gordon Hanson on their resounding victory in the recent provincial election. As a team, they will work hard and long for their constituents and will prove to be the best representatives Victoria has ever had. I predict they will continue to represent Victoria just so long as they care to run for office.

Congratulations are also in order to Dave Barrett and the NDP for their clean, hard-fought campaign. Complete success eluded them by only a small margin of votes. The next time round will tell the tale. I was most pleased to see Frank Calder defeated in the Atlin riding. As an Indian chief I respect him. As a man I despise him.

Many people were surprised at the defeat of Sam Bawlf who worked hard for Victoria. . .However, with people like your correspondent, Owen S. Moore, working for him, defeat was inevitable. Mike Young's defeat was a foregone conclusion. As mayor he has been inept to say the least.

Well, Bennett and his bandits are back in office. Already some of Dave Barrett's predictions are beginning to jell. The Kelowna Mafia moves swiftly. Confrontation with the BCGEU. A 20 per cent hike in ICBC rates. And this is only the beginning. We asked for a kick in the belly and that is just what we're going to get. Just you wait and see.

Federally, I am torn between party loyalty and Allan McKinnon who has been a very good MP. However, I have no respect for his leader, Joe Snerd. On the other hand, I have a strong personal and political dislike of that egotistical, dictatorial, francophone, the present prime minister of Canada. If he is re-elected, I shall seriously consider renouncing my Canadian citizenship. And I was born here almost 70 years ago.

W.J. FRASER,
712 Yates St.,
Victoria.

Edmonton history is planned

The King Edward Park District of the City of Edmonton is planning a history of the area.

We would like contributions re: family stories, business stories, old photos and documents, newspaper clippings, histories of churches, schools and service clubs.

Please state who is in the photos and put your name and address on them so they can be returned.

Please send your contributions no later than December, 1979, to either of the addresses listed:

Mrs. Helen Hartwig, 8715-77 Ave., Edmonton, Alta., or, Mrs. M. Duggan, 8704-78 Ave., Edmonton, Alta.

We are planning to have the book, *Looking Back*, published in time for Christmas, 1980.

MRS. L. McINROY,
Publicity Chairman,

Political defeat as triumphant as victory

To sensitive, thoughtful citizens of Canada:

May 22, 1979, you elected a Progressive Conservative minority government, ousting Pierre Trudeau from office, replacing him with Joe Clark.

Now I am in agreement with Mr. Trudeau's remark that the vote was a demonstration of "the vitality of democracy". The Canadian people exercised their right to speak out convincingly about certain issues. Clearly, they wanted a change, and a change they have got.

However, a number of realities implied by this decision and outcome have not been properly aired, realities that on the surface appear apolitical, but in the depths are, it seems to me, of critical importance in the total perspective of this election.

Whatever our beliefs may be concerning ultimate questions — the meaning of the universe, the purpose of human existence — as a species of life capable of self-consciousness, reflection, and judgment we respond to qualities of order, beauty, and intelligence. Whether we are riveted by the brilliance of Guy Lafleur, held in the masterfulness of the Royal Winnipeg Ballet, enraptured by the plot of a Robertson Davies novel, or just soothed by a wondrous sunrise, the flight of bird, the sight of someone we love — in each case we are being acted upon by impulses which bring us nearer to ourselves, to the sense of our distinctiveness as creatures alive on this earth.

Now Mr. Trudeau no doubt has aroused a good deal of enmity, resentment, frustration among many persons, else we would not have had the result we did last night. Yet, when we watched this man deliver his speech of defeat we had to — regardless of our political and personal persuasions — recognize his aesthetic dignity and majesty. Trudeau above all else expresses a style and temperament of personality that has gained him the respect of all the major leaders of the world. His wit, his charm, his 'presence' has attracted and caught the imagination of people throughout the world. The manner in which he accepted his defeat ("We must die powerfully."—in French), his humility and gracefulness surely teaches us the measure of what politics and leadership should be. This man was radiant, vulnerable, and heroic in his address to this supporters, and in his acknowledgment to the Canadian people who had rejected his government.

And this is the spectacle we must remember: that political defeat can be as triumphant as victory, that we are ultimately involved in a superb drama in which the only real sin is to be anti-aesthetic. Pierre Trudeau, regardless of his policies, his reputed arrogance, has filled us with the power of his heart, the magnificence of his spirit. And we can thus place him and his acts in the perspective of all great athletic and artistic performances. Here was a man, alive and compelling as he stood on the stage of this momentous drama, and he gave to us a vision of the aesthetic greatness of the human spirit.

I trust his successor can deliver to us the nobility of ourselves.

ROBIN CARLSEN,
1225 Sunnyside Ave., Victoria.

Ethnic heritage defended against imagined threat

May I be given a chance to respond to Gaston Godbout's latest idiotic outburst?

Mr. Godbout, you obviously feel very threatened by your fellow English speaking Canadians. Why else would you find it necessary to endlessly defend your ethnic background when nobody is challenging your right to be exactly what you are?

Reading your letters imbues me with a sense of pity for you. Why? I see in you a sort of King Canute mentality. Here you sit, on the shores of a vast English speaking sea, ordering the tide of progress to cease its relentless advance.

I'm sure that your intentions are above reproach when you attempt to further your very limited conception of racial superiority. But I put it to you Sir, that your greatest success is as a clown.

I for one rather enjoy reading Erma Bombeck, the Wizard of Id, and Gaston Godbout. I'm sure you think you're doing your bit to help enlighten the backward and uncultured people whose great misfortune it was to be born something other than French.

In actual fact you come across as an Archie Bunker type, given to hysterical tirades against all and sundry that doesn't fit your quaint conception of French destiny.

In closing, Mr. Godbout, may I make a serious suggestion? I once liven in Quebec for a number of years and found that I didn't like it. Gatineau wasn't for me, so I returned to British Columbia from whence I came.

You are obviously unhappy here in Victoria surrounded by all of these oh so English things that you find so repugnant.

Common sense would seem to dictate a move to Quebec would it not? There you could embrace the French culture you hold so dear, and have *pois avec jambon* until you'd finally slated your thirst for culture acquired from living in this wasteland since 1948.

I must admit though that if you were, by some slim chance, to listen to reason and follow your heart to Quebec, I for one, would miss you Mr. Godbout. God knows there are few enough reasons to laugh in this sad world. Yes you'd be greatly missed indeed.

GRANT MITTON,
3675 Ophir St.,
Victoria.

Quebec charge challenged

Many of your correspondents clearly believe that the use of English has been made illegal in Quebec. I have seen nothing to support this belief and I have evidence to the contrary.

In the past few days I have received in connection with the Quebec Pension Plan from the *Regie des rentes du Quebec* a notice of acceptance and a beneficiary's guide both in English and the latter most helpful.

Some stupid things are being done in Quebec to discourage the use of English and these should be condemned or ridiculed. But the situation is not helped by condemning things which have not been done.

E. G. FARTHING,
975 Tuam,
Sidney.

Granny Goldstream's
1.49 DAY SPECIALS
SAT. & SUN. Open 9-5:30

Granny's special guest this Saturday from 10 A.M.-4 P.M. Over 25 years Vic. experience TONY WALLNER, Greenleaf Master Gardener. Bring your problems — Every one successfully answered.

WHILE QUANTITIES LAST — ONLY! NO DEALERS!

	Reg.	Sale
Herbs	89¢	2 for 1.49
Vegetables	89¢	2 for 1.49
Perennials	89¢	2 for 1.49
Tomatoes (1 gal. pot)	1.99	1.49
Begonias — tuberous	2.95	1.49
Fuchsias — 4" pot	1.19	2 for 1.49
Seed Geraniums	each 89¢	2 for 1.49
Flowers—Bedding Plants	each 89¢	2 for 1.49
Potting Soil Goldstream 40 lbs.	3.25	1.49
Keri Grow House Plant Food 12-oz.	1.99	1.49
8 oz. Diazinon— for Cutworms and Maggots	2.39	1.49
Slug Bait — 2¼ lbs.	2.29	1.49
Greenleaf Fish Fertilizer	3.69	1.49
4" Tropical Plants	each 1.49	2 for 1.49
Grass Seed — 16-oz. Uplands	2.39	1.49
Trigger Sprayers — Plant Misters	1.99	1.49
Wild Bird Seed — 6 lbs. Greenleaf	1.89	1.49
Wind Flowers	1.98	1.49
Wicker — Assorted Selections	TO 4.95	1.49

See Granny's Huge Selection of Pots, Fertilizers, Vines, Ground Cover, Conifers, Azaleas, Rhododendrons, Shade Trees, and thousands more!

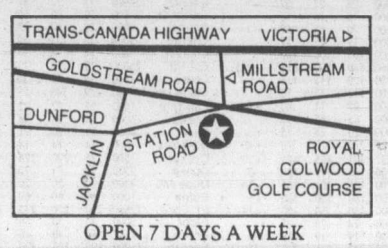

OPEN 7 DAYS A WEEK

GOLDSTREAM Garden Centre
721 STATION ROAD, TELEPHONE 478-6438
"WE KIND OF GROW ON YOU"
5-26

Toronto trading

TORONTO (CP) — In a session described by one analyst as sensational, the Toronto stock market leaped Friday to a record high and its largest gain since Jan. 3.

The TSE 300 index surpassed the previous record of May 2 by more than 10 points. Four stock groups also reached record highs.

Analysts said a party atmosphere still prevailed following the election of the federal Progressive Conservative party on Tuesday.

One analyst said some investors who were nervous about the Conservatives' minority position have gained confidence since a statement by Prime Minister-elect Joe Clark that he will not make deals with other parties but will govern as though he had a majority.

BOX SCORE

	Fri.	Thurs.
Issues traded	662	649
Advances	322	225
Declines	147	185
Unchanged	193	239

ACTIVE STOCKS

Stock	Sales	High	Low	Close	Ch'ge
C Bathst A	133302	$13	12⅞	12⅞	
Kaiser Res	127202	$20⅝	19	20½	+
Brascan A	113984	$24⅜	24	24⅜	+¼
Noranda A	109741	$41⅜	40¼	40⅞	−⅝
Dome Pet	102880	$38	26	38	+1⅛

Mines and oils

Stock	Sales	High	Low	Close	Ch'ge
Ego Res	72500	295	270	285	+14
O'Brien En	70100	192	171	192	+24
Gulfstrm R	69325	71	65	65	−5
Northgate	44066	$7⅛	6	7⅛	+½
NBU Mines	40950	259	248	259	+14
Ulster Pet	116848	410	385	410	+25
Coseka Res	85200	$9⅛	8	9	−⅛
Tr-Can Rs	67600	265	255	265	+10

TSE 300 INDEX

	Close	Ch'ge	high	low
TSE 300	1502.58	+14.46	1502.58	1315.17
Mineral	1261.04	+13.91	1329.37	1104.24
Financ'l	1194.30	+2.38	1264.43	1166.80
Oil, Gas	2362.75	+72.75	2290.70	1850.86
Indus	1212.96	+2.56	1224.24	1049.31
Utilities	1548.02	+2.94	1558.64	1422.04
Consum	1328.64	−2.15	1360.58	1222.46
Merch	1311.32	+15.53	1403.60	1091.51
Forest	1446.88	+10.26	1472.27	1383.42
Trans	2054.31	+23.27	2054.31	1585.93
Pipeline	1834.07	+14.46	1834.07	1400.60
Manage	1852.65	−0.25	1864.25	1493.20
Comm.	1414.76	−20.46	1474.21	1356.26
Golds	1858.77	+42.64	1866.79	1424.52
Building	3308.07	+38.10	3308.07	2276.18

Up 11, down 3. Volume 5.0 million (11.51 million). Value $76.10 million ($228.92 million).

Distributed by CP
Toronto Stock Exchange—May 25

Complete tabulation of Friday transactions. Quotations in cents unless marked $. —Odd lot, xd—Ex-dividend, xr—Ex-rights, xw — Ex-warrants. Net change is from previous board-lot closing sale.

Stock	Sales	High A	Low and B	Close	Net Ch'ge
A.G.F.M	1000	275	275	275	+5
Aby Gln w	2800	$5¼	5⅛	5¼	
Abitibi	19850	$18	17⅞	18	
Abitbi 10	637	$54	53	54	+¼
Action Trd	1200	75	75	75	+2
Adanac M	3766	240	238	238	−7
Advocate	2000	275	275	275	−10
Afton Min	100	$15½	15½	15½	+⅛
Agnico E	4900	$8¼	8	8⅛	+¼
Agra Ind A	1028	$6	6½	6	
Akaitcho	8000	90	85	85	−4
Albany	4000	58	57	58	
Alt Energy	15109	$28½	27⅛	28½	+1⅜
Alta Gas A	98288	$21⅜	21⅛	21½	+¼
Alta G C p	z91	$72⅜	72⅜	72⅜	
Alta G 9.76	1100	$27½	27½	27½	−⅛
Alta G 7.60	700	$25½	25⅜	25⅜	−⅛
Alta G 6⅜	49400	$30	29½	30	+½
Alta Nat	500	$55⅛	55⅛	55⅛	+1⅜
Alcan	10985	$41½	40⅞	41⅜	−⅛
Algo Cent	200	$24	24	24	−¼
Algoma St	656	$28½	28½	28½	
AStel p	100	$27⅞	27⅞	27⅞	+⅛
Alumin 4 pr	600	$16⅜	16⅜	16⅜	
Almin 4½ p	z12	$38	38	38	
Am Bonza	13355	$19¼	17⅜	19⅛	+1⅞
Am Larder	1000	35	35	35	
Am Eagle	10700	265	258	264	+4
Am Leduc	8500	28	26	28	+2
Andres W A	550	$14¼	13⅞	14¼	+¼
Andres W B	150	$13⅞	13⅞	13⅞	−⅛
Ang D Gld	250	150	150	150	−5
Ang U Dev	4400	$5¼	5	5¼	+¼
Aquitaine	27509	$33	31½	33½	+2½
Argosy	40000	49	42	47	+6
Argus B pr	940	$35	35	35	
Argus C pr	2200	$15⅞	15	15⅞	+¾
Asamera	19400	$17⅜	16⅛	17⅜	+1
Asbestos	1331	$45	44⅜	45	+½
Asoc Porc	17086	149	140	149	+15
Atco A	15600	$22	21	21	−¼
Atl C Cop	7000	55	54	55	+2
Atlas Yk	13000	86	80	86	+6
Ato Hard A	800	$12½	12⅜	12½	
BC Sugar A	286	$33⅜	33½	33½	
BP Can	16535	$23¼	23	23¼	−⅛
Banister C	1200	$11	11	11	+¼
Bank BC	z13	$33⅞	33⅞	33⅞	
Bank Mtl	41071	$24⅜	22⅞	23½	+⅜
Bank N S	14796	$22⅞	22⅜	22	+⅛
Bankeno	1810	259	252	258	+3
B Cdn Nat	5348	$16	15⅞	16	
Bary Expl	5600	160	150	152	−9
Becker B p	106	$7½	7½	7½	
Bell Canad	54101	$22¼	22	22⅛	
Bell A pr	z5	$64½	64½	64½	
Bell C pr	700	$31	31	31	+¼
Bell D pr	200	$66	66½	66½	+½
Bell 2.28	400	$33⅞	33	33⅞	+⅜
Bell 1.80	1275	$24	24½	24⅜	+⅜
Bell 1.96	1000	$27⅞	27	27	
Beth Cop A	200	$17⅞	17⅞	17⅞	+⅛
Blakwod A	150	$5⅜	5⅜	5⅜	−⅛
Block Bros	200	$9¼	9¼	9¼	
Bomac A	500	$7⅜	7¼	7¼	+¼
Bonza O	28650	$7	6⅝	7	+⅜
Border C	500	360	360	360	−5
Bovis Cor	3525	67	67	67	−3
Bow Valy	9658	$29	27¼	29	+1
Bralor Res	1400	$12¼	12	12¼	+¼
Bramalea	625	$19⅜	19	19⅜	+⅜
Brscn A	113984	$24⅜	24	24⅜	+¼
Brscn 8½	900	$28	27	28	+¼
Brenda M	1200	$16½	16½	16½	
Bright A	z5	$17¼	17¼	17¼	
BCFP	4175	$21½	21⅛	21½	+½
BCFP pr	200	$42	42	42	−½
BC Phone	2483	$18	17	18	+¼
BCP 10.16 p	140	$28	28	28	
BCP 2.32 p	z49	$34⅞	34⅞	34⅞	
Brunswk	11202	$7⅛	7	7⅛	+⅛
Budd Auto	200	$8	8	8	
Budd A w	1500	60	59	59	−6
CAE A	300	$26	26	26	−¼
Cad Frv	14432	$17	16½	16	+½
Cad Frv A	760	$10⅝	10½	10⅝	
Cal Pow A	7117	$46	45½	46	+¼
Cal P 10 p	878	$112	112	112	+1
Cal P 9.80	20	$110½	110½	110½	+1½
Cal P 2.36	200	$29½	29½	29½	−½
Cal P 8	20	$108	108	108	−1
Cam Mine	1000	28	28	28	+1
Camflo	8760	$14⅝	14¼	14⅜	+⅜
C Chib A	7700	$6	5	6	+⅛
Camp RL	8700	$23⅜	23	23⅛	+⅜
Can Cem	40200	$13	12⅞	12⅞	−⅛
CCe C p	z77	$16⅛	16	16	
CDC pr B	245	$112½	111	112½	+1
Can Malt A	500	$34⅜	34⅛	34⅜	+⅜
C Nor West	5950	$10	10⅝	10⅝	
C Packrs	1450	$28	28½	28½	−¼
Can Perm	35911	$19	18	18	+⅛
CS Pete	13700	$5¼	5⅛	5¼	+¼
Can Trust A	633	$27	26⅜	26⅜	−⅝
C Trust 7¼	554	$21	21⅜	21	
C Tung	680	$26¼	26	26	+⅜
Cdn Arrow	2000	27½	27½	27½	+2½
CCablesv A	120	$20½	20½	20½	
C Cable w	115	145	145	145	−5
Cdn Cel	650	$9¼	9¼	9¼	+¼
C Curtis	1000	82	80	80	−3
CGE	100	$29½	29½	29½	−⅞
CG Invest	240	$21⅜	21⅜	21⅜	−¼
C Hidrogas	4700	450	430	445	+15
C Homestd	6300	$16	16⅝	16⅝	−¼
Cl Bk Com	7858	$27	26	26	−¼
CIL	265	$22⅛	22⅛	22⅛	
CLI Pete	4000	78	76	76	
C Manoir	120	$6⅜	6⅜	6⅜	
C Marconi	2750	$12¼	11⅛	12¼	+1¼
C Merrill	1000	$18¼	18⅛	18⅛	−⅛
CNat R	20000	435	420	435	+15
C Ocdental	6250	$36⅞	35⅞	36⅞	+⅝
CP Inve	85155	$29⅞	29¼	29¼	—
CP Inve pr	z20	$16½	16½	16½	
CP Ltd	47711	$31	30½	31	+⅜
CPL A p	220	$10½	10⅜	10½	+⅛
C Reserve	30607	$15¼	14½	14⅞	+½
Cdn Sup O	3955	$130	125	130	+6
Cdn Tire	700	$29½	29	29	+¼
Cdn Tire A	23030	$31	30¼	30⅞	+½
C Uiities	1550	$19	19	19	
C Util 4¼ p	100	$55	55	55	+3½
CU 10¼	650	$28	27⅞	28	+
C Util 7.30	100	$26½	26½	26½	+
Candel Oil	1665	$38⅜	37½	38¼	+¼
Canray	17800	175	170	170	
Canron A	1470	$29	28¼	28	+⅜
Cara	9075	$11½	11	11½	+¼
Carl OK	48520	$5½	5¼	5½	+⅛
Carl B p	100	$32⅞	32⅞	32⅞	
Carma A	1700	$11½	11⅜	11½	+⅛
Carrier JD	104	275	275	275	
Cassiar	8620	$11	10⅜	11	+⅜
Cassidy L	360	460	460	460	+10
Celanese	3760	$5⅜	5¼	5⅜	+⅛
Celanes 1 p	100	$11⅞	11⅞	11⅞	
Cenex	24500	205	196	205	+9
Ctl Est A	249	$12	12	12	−⅛
Cent Pat	15200	207	200	207	+7
Centurion	3170	$6⅞	6	6	+¼
Chncir	8183	395	390	390	
Chib Kay	500	10	10	10	
Chieftan D	3600	$41	38¼	40½	+2⅛
Chieftain p	100	$157	147	157	+13
Chimo	1000	139	139	139	+2
Chrysler	1175	$10¼	10¼	10¼	
CHUM B	300	$11	10⅞	10⅞	−⅛
Coch Will	11300	73	71	73	+3
Coch-Dun	270	$12	12	12	+
Cockfield	600	470	470	470	
Coin Lake	17000	15½	14	14	
Comb Met	2000	36	36	36	−1
Cominco	8895	$37⅞	36⅛	37⅞	+1⅞
Cominco A	1100	$27	26⅞	26⅞	+⅛
C Holiday I	360	$9	9	9	
Comtech	400	270	270	270	+10
Conduit A	1000	475	450	475	+25
Conuco Ltd	14900	$5¼	5⅛	5¼	−⅛
CBth A	133302	$13	12⅞	12⅞	
Con Bath B	300	$12⅜	12⅜	12⅜	
Con Bath p	z50	$18⅞	18⅞	18⅞	
Con Fardy	5367	340	325	340	+5
C Durham	18300	148	140	148	+8
C Marben	2000	70	68	68	−5
C Morisn	2200	162	161	161	+1
Cons Prof	12000	38	36	38	+2
Con Textle	2500	$5½	5½	5½	−⅛
Con Distrb	9400	$10⅜	10⅛	10⅜	+¼
Cons Gas	17336	$22	21⅞	21⅞	
Con Gas D	300	$29	29	29	+¼
Control F	1300	$5½	5½	5½	
Conwest	500	$6	6	6	−⅛
Cooper C	550	$7	7	7	+½
Cop Fields	300	450	450	450	−10
Corby vt	200	$26½	26⅜	26⅜	+⅛
Corby B	100	$26	26	26	
Corp Food	100	$20	20	20	+½
Coseka R	85200	$9⅛	8	9	−⅛
Costain Ltd	3800	$14¼	14	14¼	+⅜
Craigmt	1100	$6	6⅛	6	+¼
Crestbrk	700	$14⅜	14¼	14⅜	+⅛
Crwn Life	306	$68	68	68	
C Zeirba A	744	$24	23	23	+⅛
Crush Intl	10437	$14½	13	14¼	+
Cuvier M	500	46	46	46	+½
Cygnus A	z29	$8⅜	8⅜	8⅜	
Cygnus B	z85	$8⅛	8¼	8¼	
Cyprus	3000	$14	14⅜	14	+⅛
Czar Res	21700	$8	7⅞	8	+⅛
D to G					
DRG Ltd A	1400	$6	6⅝	6⅝	−⅛
Daon Dev	6146	$11⅞	11⅝	11	
Daon 8⅝ p	300	$9	9⅝	9	
Datline	356	$7	7	7	
D Eldona	7000	117	114	117	+2
Denison	13050	$22	21½	22	+⅜
Dicknsn	14100	$7⅞	7⅜	7⅜	
Digtech	1100	495	480	480	−15
Doman I	5550	$8⅜	8⅛	8⅛	
Dome Mine	2920	$130	129	130	+3
D Pete	102880	$38	36	38	+1⅛
D Bridge	2536	$34⅜	34	34	+⅛
D Explor	1500	23	22	23	+1
Dofasco A	3218	$35½	35⅜	35⅜	−⅛
Dofasco p	4485	$68	68	68	+1
Dom Store	9325	$18½	18¼	18½	+½
D Textle	3425	$13⅞	13	13⅞	+⅛
Domtar	11594	$27⅜	26⅞	27¼	+⅛
Domtar pr	200	$12	12	12	−¼
Dover pr	100	$7½	7½	7½	−1
Dunde Pal	3000	40	39	40	+2
Du Pont	z20	$20⅞	20	20⅞	
Dylex L A	500	$15¼	15¼	15¼	+¼
Dynamar	13900	190	187	190	−1
E-L Fin	3000	$12	12	12	−⅛
East Mal	4900	200	192	198	−2
East Sul A	2300	204	200	200	−4
Estn Prov	410	$8⅛	8	8	
Econ Inv	500	$18	18	18	
Ego Res	72500	295	270	285	+14
Electro K	z50	40	40	40	
Elhm A	400	$5⅜	5⅜	5⅜	
Elks Stors	400	$7	7	7	
Emco	425	$10⅜	10⅜	10⅜	+⅛
Emco w	200	345	345	345	−5
Exquisite	100	400	400	400	
Extndcar	1200	$7¼	7⅛	7¼	
Extd A	500	$7	6	7	
Falcon C	8775	$7⅛	7	7	−⅛
Fibrg Nik A	20247	$61½	60⅛	61¼	+1¼
Fed Ind A	2800	$7⅛	7⅛	7⅛	
Fed Pion	800	$38¼	37	38¼	+
Fidelity Tr	700	$5¼	5	5¼	+¼
Fidelty Tr p	1000	$20½	20¼	20½	+½
Finning T	200	$33	33	33	+1
F Cty F wt	800	380	380	380	+30
F Cty Tr C	5250	$8⅜	8¼	8¼	−⅛
F Mar	2080	77	77	77	
Foodex p	4439	$8¼	8⅛	8¼	
Fruehauf	500	$11	11	11	−¼
G&H Steel	600	295	285	285	−5
G M Res	612	455	455	455	−5
Galtaco A	900	$9	9½	9½	−½
Garbell p	1000	$5¼	5¼	5¼	
Gaz Metr	700	$6	6	6	
Gen Baker	100	$6	6	6	−⅛
G Distrb A	300	$8⅜	8⅜	8⅜	+⅛
G Distrb w	400	250	250	250	
GMC	1494	$68	67⅜	68	+½
Genstar L	18220	$23¼	22	23⅛	+¼
Giant Yk	1600	$13⅜	12	13¼	+½
Gibraltar	1600	$8⅜	8⅛	8¼	
Gibe Ritv p	400	$25½	25½	25½	
Goldund M	34000	75	71	75	+4
Goodyear p	100	$33	33	33	−¼
Graft G	65112	$42⅞	42½	42⅞	+⅜
Granduc	1500	139	136	139	+4
Gt Oil Sds	2615	$15	15½	15½	−⅛
GL Forest	550	$41	41¼	41	+⅛
GL For w	1400	$8	8½	8⅝	+⅛
GN Fin	2500	269	265	268	+13
GNGas A p	z50	$18¼	18¼	18¼	
Gt West S	3600	345	340	340	
G Goose A	200	$9⅝	9⅝	9⅝	+⅛
Greyhnd C	200	325	325	325	
Greyhnd	1074	$22½	22	22½	+½
Guar Tr p	200	$20½	20½	20½	
Guard Cap	1230	$8⅛	8	8⅛	+⅛
Gulf Can	9534	$50	50	50½	+½
Gulfstrem	69325	71	65	65	−5
H to L					
HCI Hldg	200	$11	11	11	+⅛
Hardee	3000	81	81	81	−2
Hard Crp A	2600	340	340	340	+5
Harlequin	8645	$14⅝	14⅜	14⅜	−¼
Harris J A	1900	$6⅞	6⅞	6⅞	
H Wood	500	150	150	150	
Hatleigh A	1300	$6½	6½	6½	+⅛
Hatleigh B	900	$6½	6½	6½	+⅛
Hawker A	1450	$11⅝	11⅜	11	−⅛
Hayes D	7224	$12⅞	12⅜	12⅜	−⅛
Highmont	4750	$5	490	490	−10
Holinger A	z87	$40¼	39	39	
Home A	2116	$57¼	56⅜	57¼	+⅞
Home B	800	$56½	56½	56½	+½
H Bramor	600	460	450	460	−20
H Bay Mng	8155	$20¼	20	20¼	+¼
H Bay Co	9592	$27½	27¼	27¼	−⅛
HBC pr	2376	$23½	23⅜	23⅜	−⅛
HB Oil Gas	1800	$61	61	61½	+½
Husky Oil	1400	$54	54	54	+¼
Husky A pr	z26	$42½	42½	42½	
Hydra Ex	2000	46	46	46	+1
IAC	15168	$17⅞	17⅜	17⅞	
IU Intl	17903	$15⅛	14⅞	15⅛	
Imasco	2094	$41⅝	41½	41⅝	+⅛
Imasco A p	300	390	390	390	+10
Imp Oil A	57822	$30⅛	29⅞	30	+⅞
Inco	52987	$24	23¼	23⅞	+⅝
Inco 7.85	500	$25	25	25	−¼
Indal	2000	$15½	15⅜	15½	
Indusmin	100	$20½	20½	20½	+½
Inglis	100	$14¼	14¼	14¼	
Inland Gas	1500	$13½	13⅜	13½	+⅛
Inland G p	267	$13	13	13	
Inlnd G 10p	100	$28½	28½	28½	+
Inter-City	31800	$12⅞	12	12⅞	
Inter C B w	9800	$9⅜	9¼	9⅜	+⅛
IBM	z105	$89	88¼	88¼	
Int Mogul	2136	$6	6	6	−⅛
Intpr Pipe	39110	$19½	17	19¼	+⅛
Ipsco	3950	$22	21⅝	21	−¼
Inv Grp A	1400	$14	14	14	
Iron Bay T	300	$6⅞	6⅞	6⅞	
Irwin T A	700	355	350	350	
Island Tel	400	$17⅛	16⅞	16⅞	−⅛
ISO	3300	215	210	210	−5
Ivaco A	425	$15⅞	15	15	−⅛
Jannock	3075	$24¼	23⅞	24¼	+⅜
Jannock 8	460	$15⅛	15	15	−⅛
Jannock w	4174	$13½	13¼	13½	+½
Jorex Ltd	9000	36	35	35	
Joutel	15500	124	119	122	−1
Kaiser	127202	$20⅝	19	20½	+
Kam Kotia	5900	410	405	410	+5
Kaps Tran	4900	175	170	172	+2
Kelly D A	1100	$8½	8⅜	8½	+⅛
Kelsey H	960	$25	25	25	
Kerr A A	6124	$9⅜	9⅛	9⅜	+⅜
K Anacon	2000	26	26	26	
La Vrndr	500	$8⅛	8	8	−1
Labatt A	8743	$21¼	20⅝	20	−¼
Labatt A p	100	$20	20	20	
Lab Min	100	$40½	40½	40½	
Lacana	8000	$5⅜	5¼	5⅜	+⅜
Lacana w	2900	340	325	325	−15
Laidlaw A	2330	$11¼	11¼	11¼	
LOnt Cem	600	$5⅞	5	5⅞	+⅛
L Shore	300	370	370	370	+5
Lasitr Km	2000	80	80	80	
Laurasia	30500	35	33	34	+1
Lau F 2.00	250	$38	38	38	
Lau Fin p	3246	$14⅝	14½	14⅝	−⅛
Leigh Inst	400	$10	9⅞	9⅞	
Liberian	400	$8⅝	8½	8½	−⅛
LL Lac	2300	335	330	330	
Lob Co A	525	430	430	430	−5
Lob Co B	164	415	415	415	
Lob Co pr	100	$29	29	29	
Lob Ltd Ap	500	$18⅝	18½	18½	−⅛
Lob Ltd Bp	400	$19	19	19	
Lochiel	6700	385	370	385	+5
Loeb M	320	$11½	11½	11½	
Logistec A	600	425	425	425	
Lytton M	23000	26	25	26	+2
M to O					
MDS Helth	900	$10⅛	10⅛	10⅛	−⅛
MICC	39342	$12⅝	11	12½	+
MICC A	250	$25⅞	25⅞	25⅞	−⅜
MICC 8⅜	385	$25	25	25	
Micc 8 p	12200	$28	27½	27⅝	+⅜
MPG Inv p	100	$14¼	14¼	14¼	
Maclarn A	550	$17	17⅜	17	−¼
Mclan H A	225	$22½	22½	22½	
MB Ltd	11563	$23⅞	23½	23	+⅜
Madeline	2350	146	145	145	−2
Madsen	5000	105	102	105	+3
Magna A	400	$12⅝	12⅜	12⅝	−⅛
Magnetcs	4300	160	159	160	
Maislin I	500	$5¼	5¼	5¼	
Maistc Wil	1800	300	300	300	
Man Bar	z10	55	55	55	
Mrtme El A	700	$14½	14½	14½	+¼
Maritime	1430	$26¼	26¼	26¼	−⅛
Mar T 940	464	$10½	10½	10½	−¼
Mar T 765	1500	$10¼	10¼	10¼	+¼
Markel F	200	$6	6	6	+⅛
Mark Spnc	2200	$7⅞	7	7⅞	
Mass Fer	6545	$12⅞	12	12⅞	
Mas F A	600	$20	19	19	−¼
Mas F B	1350	$20	19	19	−¼
Matchan	25000	20	16½	19	+2½
Mc Adam	1000	36	36	36	+½
McGraw H	850	$9¼	9¼	9¼	
Mc Intyre	9205	$47½	45½	47½	+2¼
McLaghln	1300	$9⅞	9	9⅞	+⅜
McLghl w	600	475	475	475	−5
Melcor	1100	$14⅜	14¼	14¼	
Mentor	4500	355	350	350	−15
Mercantil	1500	$14⅞	14	14⅞	+⅛
Merland E	6375	$10⅝	10¼	10⅝	+⅜
Minrl Res	7620	229	220	229	+14
Moffat A	300	$11½	11½	11½	+¼
Molson A	2372	$25	25½	25	+¼
Molson B	5072	$23½	23½	23½	+½
Mon Inv	333	$11½	11	11½	+¼
Monarc W	800	65	65	65	
Monenco A	300	$13⅜	13⅜	13⅜	+⅜
Moneta P	2167	41	40	40	−3
Mtl Trust	1090	$22	21⅞	22	+½
Moore	7666	$37	37⅜	37⅜	−⅛
Multi Acc	500	$8¼	8	8	−¼
Murphy	17860	$17	15	17	+1⅛
N B Cook	13950	380	350	380	+20
NBU Mine	40950	259	248	259	+14
Nat Drug	z71	$12¼	11	12¼	
Nat Pete	2500	90	90	90	
Nat Trust	100	$22½	22½	22½	−¼
Nemco	28200	275	250	275	+25
Neomar	2700	200	192	200	+10
NB Tel	646	$23½	23⅛	23⅛	−⅛
N Kelore	2000	16	16	16	−½
N Provid D	z350	76	71	76	
N Que Ragl	1400	256	253	253	−7
N Senator	2000	10½	10½	10½	+½
N York Oil	40575	320	290	320	+30
Nfld LP A	335	$19⅜	19⅜	19⅜	
Nfld Te 975	218	$21½	21½	21½	
Newnor	29700	10	9	10	+1
Nick Rim	1500	18	18	18	
Noble M	3000	135	130	130	
Nor Acme	12500	13½	13	13	+1
Noran A	109741	$41⅜	40¼	40⅞	−⅝
Norbaska	5200	40	38	40	+2
Norcen	43373	$21⅜	20⅝	21¼	+⅝
Norcen B	700	$24	24	24	
Norcn 150	1550	$34	32¼	34	+1⅞
NC Oils	1930	$12¼	12⅛	12¼	
NCO pr	z40	$40	40	40	
Nor Tel	1550	$45	44⅝	44⅝	−⅜
NTecm B w	1020	$23	22	23	
Northgat	44066	$7⅛	6	7⅛	+½
NW Util p	100	$51	51	51	
N Beauc	500	39	39	39	
NS Savngs	125	$12	12	12	−¼
NS Sav 10¼	100	$22¼	22¼	22¼	+¼
Nowsco W	1900	$30	30	30	+½
Nu-Wst A	4337	$17	17½	17½	−¼
Nu-Wst p	600	$20	20	20	
Nu-Wst B p	1150	$20⅜	20¼	20¼	−⅛
Nufort Res	8000	18½	18½	18½	+½
Numac	50720	$34	29	32¼	+3⅜
OPI A	500	$26	25	26	+1
Oakwood P	13100	$6½	6⅜	6½	+⅛
Obrien	70100	192	171	192	+24
Ocelot A	300	$14½	14½	14½	
Ocelot B	3220	$14½	14¼	14⅜	−⅛
Okanagan	150	$11¼	11¼	11¼	
Onaping	40200	147	138	147	+11
Oshawa A	11550	$8⅛	7	8⅛	+⅜
Osisko	7500	28	28	28	
Oxford A	400	$17⅜	17⅛	17⅜	+⅜
P to S					
PCL Indust	2327	$7	6⅞	7	+⅛
Pac Coper	3000	195	190	195	+8
Pac Nth G	1780	$5⅜	5¼	5⅜	+¼
Pac Nth 6	z60	$20	20	20	
Page Pet	9650	$14⅞	13⅝	14⅞	+⅝
Paloma P	3539	$7	6	7	+⅜
Pamour A	9900	$6⅞	6	6	+⅛
Pancana I	400	126	126	126	+1
PanCan P	1810	$50	49⅜	50	+½
Pango Gld	4000	46	46	46	+1
Patino N V	z2	$26¼	26¼	26¼	
Pe Ben O	1000	213	213	213	
Peerless	500	$7½	7½	7½	
Pembina	4100	$9	8⅞	9	+⅜
Pennant	7300	186	184	185	+1
P Jewl A	200	$15	15	15	
Petrofina	1025	$31½	31	31½	+¼
Petrol	1900	475	465	475	+5
Peyto Oils	3740	$12	12	12	+⅛
Phillips Cb	2025	$9½	9⅜	9½	+½
Photo Eng	100	$38	38	38	+1
Pine Point	3780	$36½	36¼	36¼	−⅛
Place G	32900	275	266	267	−8
Placer	4337	$28	28	28	−¼
Pominex	1300	68	68	68	+1
Pop Shops	3200	340	330	335	−5
Powr Corp	3625	$26	25⅞	26	−¼
Prairie Oil	100	$18½	18½	18½	+¼
Precamb	32000	380	335	375	+40
Pre Cable	500	$11	11	11	+⅛
Pre Trst	z10	$70	70	70	
Preston	1400	$18	18⅜	18	
Prov B Can	2000	$16⅛	16⅛	16⅛	−⅛
QMG Hldg	2700	76	76	76	+1
Qasar Pet	150	$11½	11½	11½	
Que Sturg	7000	178	170	175	+3
Ram	4620	$9¼	9	9¼	+½
Ranger	15550	$24⅜	23⅜	24⅜	+⅜
Rank Org	200	$5⅜	5¼	5⅜	−½
Rayrock	1900	195	190	195	+5
Redpath	200	$14	13⅞	13⅞	
Redstone	4000	48	47	47	−1
Reed Pap A	2508	$10¼	10	10	
R Sth A	950	$9	9½	9	+¼
Reichhold	900	$13	13	13	
Reich 7¼ p	200	$17	17	17	
Reitman	100	$20½	20½	20½	+¼
Reitman A	2400	$20½	20¼	20¼	
Res Servic	12800	395	885	390	+5
Revelstk	300	$10⅝	10½	10⅝	+⅛
Revnu Prp	2500	184	183	183	+1
Rileys D	1000	217	215	217	
Rio Algom	5311	$32¼	32	32¼	
Roman	1900	$27	27¼	27⅜	+⅜
Ronald Fd	3301	$17⅞	17	17	−¼
Ronyx Cor	5750	385	365	385	+10
Rothman	3500	$22½	22¼	22½	
Rothm A p	1000	$89	89	89	+1
Rothm 2p	2400	$18	18	18	
Royal Bnk	11060	$41⅜	41	41⅛	−⅛
Ry Trustco	20196	$16½	16¼	16⅜	+⅛
Russel H	3111	$15	14⅞	15	−⅛
St Fabien	z100	13	13	13	
Sceptre	11000	$7⅜	7⅛	7¼	
Schneid p B	125	$10⅝	10⅝	10⅝	−¼
Scintrex	1000	440	430	440	+10
Scot Lasal	150	240	240	240	−5
Scot Paper	230	$13	13	13	+½
Scot York	4150	$7⅛	6⅞	6⅞	−⅛
Scotts A	4200	$12½	12½	12½	
Seagram	9700	$37⅜	36⅞	37	−½
Seaway w	4400	30	30	30	+4
Seco Cem	1500	$9⅛	9⅛	9⅛	−⅛
Selkirk A	20000	$19	19⅛	19⅛	−⅛
Shaw Pipe	700	$13	13½	13½	−⅜
Shell Can	41910	$19½	19	19½	+¼
Sheperd P	2200	$5	5	5	
Sherritt	2745	$10¼	10⅛	10¼	
Sigma	800	$26⅜	26⅜	26⅜	+⅜
Silvana Mn	6500	295	285	295	+7
Silvmq	2000	21	21	21	+1
Silverwd A	1400	$11½	11½	11½	+⅛
Simco Eri	9300	400	400	400	
Simpsons	874	275	270	270	−5
Simpsn S A	500	$9½	9¼	9½	+¼
Simpsn S B	331	$9½	9½	9½	
Sklar M	21325	335	310	325	+20
Skye Res	1900	$6	5⅞	6	+⅛
Skyline H	2000	295	290	290	−5
Slater Stl	7475	$19⅜	19⅛	19⅛	−⅛
Slater 6 pr	z50	$15½	15½	15½	
Sogepet	1000	117	117	117	+2
Somville p	200	$35	35	35	
Sony Corp	1000	$11	11	11	—
Southm	650	$26	25⅜	25⅜	−1⅛
Spar Aero	1200	$11⅞	11	11⅞	−⅛
Spar Aero p	500	$23⅝	23⅝	23⅝	−⅛
Spooner	8500	70	66	70	+5
St Brodcst	70300	$12¼	12	12¼	+¼
Stelco A	8990	$29⅞	29½	29⅞	+⅜
Steep R	4075	395	395	395	
Strathrn A	300	226	226	226	+1
Sud Cont	39900	55	52	55	+3
Sulpetro B	6300	$11	11⅜	11	+¼
Sulivan A	1050	204	204	204	+2
Surpass C	438	$9¼	9⅛	9⅛	−¼
T to Z					
Talcorp A	z50	$10⅜	10⅜	10⅜	
Teck Cor A	608	$13⅜	13⅛	13⅜	+¼
Teck Cor B	2458	$12	12½	12½	−⅛
Teledyne	4850	$13	12	13	+1⅛
Tex Can	1703	$64	63½	64	+1
Txsgif	5560	$26	25⅝	26	+½
Thoms N T	500	140	140	140	−10
Thom L	6500	38	38	38	
Thom N A	500	$16⅜	16⅜	16⅜	
Tone Craft	200	$9	9	9	−½
Toromont	200	330	330	330	
Tor Dm Bk	10730	$23⅛	22⅞	22⅞	+⅛
Torstar B	100	$19¼	19¼	19¼	
Total Pet	26480	$25⅝	24¼	25⅝	+1⅜
Totl Pet w	5450	$16½	15	16⅜	+
Traders A	5325	$17⅝	17¼	17⅜	
Trader B p	200	$27¼	27¼	27¼	−¼
Tr 10¼	100	$11	11	11	−¼
Trader 69 w	1000	425	420	425	+30
Tr C Glass	100	$7⅜	7⅜	7⅜	+⅜
Tr Can Res	67600	265	255	265	+10
Trns Mt A	8235	$11⅞	11½	11⅝	+⅛
TrCan PL	95790	$21⅝	21¼	21⅜	+⅛
TrCan B pr	z75	$39	39	39	
TrCan C pr	200	$70	70	70	−1
Travlway	600	$17	17	17	+⅛
Trimac A	500	$32½	32½	32½	+¼
Trc 9.12	700	$27⅜	27⅜	27⅜	
Trimac wt	2600	$24	23⅜	24	+1
Trinity Res	19850	$7⅛	6⅝	7	+⅜
Trizec Crp	2162	$20⅝	20½	20⅝	+⅜
Turbo Cl A	3615	$11¼	10	11¼	+⅜
Turbo Cl B	5878	$11⅛	10⅝	11⅛	+⅝
Turbo Pr	100	$20⅛	20⅛	20⅛	+⅛
Ulster P	116848	410	385	410	+25
Ultramar	300	$6⅜	6⅜	6⅜	+⅜
Unican S	26700	385	380	380	
Unicorp F	1025	300	300	300	
Un Carbid	245	$22¼	22¼	22¼	+¼
UGas A	16786	$10	10⅜	10	+¼
Union Oil	5550	$23¼	23	23¼	+½
U Canso	60882	$11⅛	10¼	11	+
Un Corp	300	$16	16	16	
U Keno	6900	$14⅛	14	14⅛	+⅛
Un Reef P	2000	24	23½	23½	+1½
U Siscoe	6800	$10⅛	9⅞	10	
Un Tire A	2000	250	240	240	
Un Wburn	200	$25¼	25¼	25¼	
UW OG	1000	130	130	130	+5
VGM Trsco	22772	$7¼	7	7¼	
Van Der	200	465	465	465	+15
Venpower	250	250	250	250	−5
Verstl Cor	14075	$17	16⅞	17	+½
Verstl Cor p	2475	$15⅞	15	15⅞	+⅜
Verstl C w	22350	$5	5½	5⅜	+¼
Vestgron	600	$14	14	14	
Villcentre	2100	$7	6⅞	6⅞	+¼
Vulcan Ind	3500	$9	9⅛	9⅝	−⅛
Wafrbord	600	450	450	450	−10
Wajax A	400	$15	14½	14½	−½
Walk GW A	9815	$43	42½	43	+⅛
Wal Redkp	125	460	460	460	
Wardair	2750	440	400	400	−40
Wrintn	8400	164	158	160	+3
Weldwod	7130	$20¼	20¼	20¼	
Wstburne	1630	$45	44	44	+
Wcoast Pt	27220	$19⅛	18⅞	19	+⅜
W Pet A p	933	$37	37¼	37	+¼
Wcoast T	13473	$14⅜	14⅜	14½	
Wcost 8½ p	z60	$53	53	53	
Wcoast w	36306	$5⅛	490	5⅛	+17
West Mine	1100	$5½	5⅜	5⅜	−⅛
Westfair	z60	$26	26	26	
Westfield	17300	455	430	455	+25
Westmill	500	87	87	87	+2
Weston	32025	$26½	26¼	26⅜	+⅛
Wstn 6 pr	450	$78	78	78	
White P A	400	$16⅜	16⅜	16⅜	
Whonok A	900	$12⅞	12	12⅞	+⅛
Wilco	6000	18	18	18	+1
Willroy	3300	315	300	300	+5
Woodreef	7500	40	39	39	+1
Woodwd A	1476	$22¼	22	22¼	+¼
Wrlwid	300	$8⅛	8⅛	8⅛	+⅛
Wr Harg	z50	120	120	120	
Yk Bear	14520	$7	7½	7⅝	+¼
Zellers A	1005	$10	10	10	+¼
Trust Units					
BBC R un	400	$17⅛	17	17	
BM-Rt un	5275	$12	12½	12½	
C Perm un	3475	$8¼	8⅛	8¼	
C Realty u	1435	$9	8⅞	8⅞	
TD Realty	1050	$26	26⅜	26⅜	−⅛

MARKET REPORT

Closing quotations for Friday, May 25, 1979

New York

NEW YORK (AP) — The stock market, virtually ignoring news of a big leap in consumer prices, finished mixed Friday with stocks involved in corporate takeovers providing much of its strength.

Analysts had expected the announcement by the U.S. labor department that consumer prices had risen 1.1 per cent in April, 13.2 per cent on an annualized basis. Consumer prices were up one per cent in March and 1.2 per cent in February.

In fact, the labor department said a six per cent increase in gasoline prices in April had been a key factor in the general price rise. It was the biggest leap in gas prices since a 7.3 per cent increase in March 1974 during the Arab oil embargo. Gas prices have risen 49.6 per cent since the beginning of the year, the labor department said.

But Wall Street was ready for the news and stock prices were barely buffeted.

NYSE's composite index of more than 1,500 common stocks rose .18 to 183.09.

Among Canadian issues on the New York stock exchange, Dome Mines was up 1¾ to $110¼, Gen Star 1⅛ to $39⅞ and McIntyre 1½ to $40½.

CLOSING AVERAGES

	Open	High	Low	Close	Ch'ge.
30 Ind	836.19	840.26	831.86	836.37	−1.29
20 Trn	233.01	236.17	231.69	234.71	+1.27
15 Utl	100.71	101.89	100.58	101.45	+0.60
65 Stk	288.37	290.80	287.02	289.34	+0.48

Stock Averages: Ind. 1,269,400; Tran. 456,800; Util. 402,800; 65 Stk. 2,129,000. Total volume 27.81 million.

ACTIVE STOCKS

Stock	Sales	Close	Ch'ge
AshlndOil s	1489300	41⅞	−1⅛
NLT Corp	714700	30	+1
SecPacCp n	435100	28	+
InterwayCp	382200	42	+
Reserve Oil	351500	19	+1¼
Reliance El	320700	60⅝	+12⅜
Marriott	294800	15⅛	+⅛
FstMiss Cp	285500	16⅜	+1
ContIllRlty	261800	9⅝	+4
Amer Hess	60900	37⅞	+1
QuakStOil	244900	16⅞	+2⅛
Nat Semicn	202700	24⅝	+1½
Redman Ind	201600	5	+⅛
Tesoro Pet	198900	12	−⅜
TwCFox	88700	45	−½

QUOTATIONS

Alcan	35⅝	Inland St	36⅛
Alcoa	54⅛	IBM	306
Ald Chem	31	Int Harv	38⅜
Al-Chlm	31⅜	INCO	—
Am Air	12	Int Paper	44¼
Am Brnd	57⅞	ITT	28¼
Am Bcast	37	Johns-Man	24¼
Am Can	38⅜	Kaiser Al	20
Am El P	20¼	Kennecott	23½
Am Motor	6⅜	Kraftco	46½
Am Tel T	57	LTV	8⅜
Ampex	15½	Litton	26⅜
Asarco	--	Lockheed	20
Ashland	41⅞	McD Doug	28⅛
Atl Rich	65⅜	McLean	13¼
Avco	22¼	Merck	63
Avon	46⅞	Mer Lyn	17⅞
Bell How	17½	Mino MM	57
Bendix	39	Mo Pac	53⅛
Beth St	21⅝	Mobil	74¼
Boeing	38½	Monsanto	48½
Boise Cas	34½	Motorola	42⅞
Borden	26⅞	NCR Corp	69⅛
Borg-W	29¼	Natomas	43
Bri My	33⅛	Newmont	23½
Brunswk	14½	Nort Sim	15⅜
Burl Ind	16	Owen Ill	19½
Burl Nor	50¼	Pac Gas	22⅞
Burroughs	69⅞	Pan Am	5⅞
Caterpill	56⅛	Pan El P	48⅞
Col Bcast	45⅛	Peop G	33⅜
Celanese	41⅛	Pepsico	22⅜
Chase M	36⅛	Phil El	—
Chessie	28	Phil Morr	—
Chrysler	8	Phil Pete	—
Cleve El	18⅛	Pit Bowes	25
Coca-Cola	38	Polaroid	30⅝
Col-Palm	16⅜	Proc Gam	80⅛
Comsat	43½	Pub Sv EG	20⅜
Con Frt	23½	RCA	25¼
Con Nat G	37½	Repub St	27
Cont-Data	37	Revlon	46
Con Ed	22	Rockwell	37⅜
Cont Oil	34	Scott Pap	17
Crown Ck	31	Sea Cstle	27⅜
Crown Zell	—	Sears	19
Delta Air	40⅞	Seatrain	6⅜
Disney W	34¼	Shell	38⅜
Digital E	53⅜	Singer	13½
Dow Chem	25½	Sony	9
du Pont	130⅞	So Cal E	25⅞
East Air	7⅞	South Pac	30⅛
East Kod	57¼	Sperry	45⅞
El Paso	18⅛	Stand Cal	46⅞
Exxon	50⅞	Sun Oil	50⅜
Fair Cam	64⅜	Teledyne	117
Firestone	12⅜	Telex	4
Ford	42½	Texaco	25½
Gam Sko	28⅛	Tex Gulf	22
Gen Dyn	30¼	TWC	18½
Gen El	—	Un Carb	38
Gen Food	29⅜	Un Pac	66
Gen Mot	58⅞	Un Brd	9⅝
G Tel El	28	Un Oil	69
Gen Tire	24⅛	UAL Inc	26¼
Ga Pac	28⅛	U.S. Steel	22¼
Gillette	23⅞	West Air	8
Goodyear	16¼	Westghse	17⅝
Greyhound	14½	Weyerhsr	29⅞
Gulf Oil	25	Wometco	20
Hilton	32	Woolworth	26
Homestake	33	Xerox	59¼
Honeywell	68¼	Zenith	13½
Houston	29¼		

BOX SCORE

	Fri.	Thurs.
Issues traded	1876	1888
Advances	875	811
Declines	565	640
Unchanged	436	437

10-MILE POINT
SEA VIEW
OPEN HOUSE, SAT. and SUN. 2-4
2925 SEA VIEW
Fantastic ocean and mountain views from this attractive 3-bedroom rancher. Completely renovated attached in-law suite. Quiet and secluded location.
477-7545 KEITH KAY 388-7557
CAPITAL CITY REALTY LTD.
5-25

Vancouver

VANCOUVER (CP) — Prices were up in active trading Friday on the Vancouver Stock Exchange. Volume was 3,284,058.

In the industrials, Daon Development was up ⅛ at $11⅞ on 9,900 shares and Seaboard Life Insurance was unchanged at $12½ on 5,000. Kaiser Resources was up ½ at $20⅛ on 4,700.

On the resource and development board, Osec Petroleum A was down .15 at $1.95 on 291,500 shares. Galveston Petroleum was up .40 at $2.60 on 94,800. Suzie Mining Exploration was up .09 at .80 on 83,400.

On the curb exchange, Cold Lake Resources was down .01 at $1.59 on 137,400 shares.

Complete tabulation of Friday transactions. Quotations in cents unless marked $. Net change is from previous close of same lot type.

Stock	Sales	High	Low	Close	Net Ch'ge
Resource and Development					
Aaron	5794	$7¼	7¼	7¼	
Abella	13300	112	105	112	+6
Action	3500	109	109	109	
Agassiz	1713	108	108	108	
Alice Lk	5000	13	13	13	
Amber	73200	105	93	100	+5
Anglo Bo	10000	120	110	120	+10
Arcdia	5000	18	18	18	−1
Argo go	8700	370	355	370	+20
Avino	5000	70	66	70	
Azure	2000	70	70	70	+3
Barier R	4000	75	72	75	+3
Bath N	1600	56	55	56	
Blmorl	9150	$8	7¼	8	+
Benson	4500	35	34	35	+3
Betina	10000	105	103	103	−2
B Giant	11000	71	70	70	
Brent	2400	575	570	570	−5
Bucnr	1500	30	30	30	
CDRR	z166	11½	11½	11½	
BX Dev	7600	490	475	490	+5
Caldnia	10200	120	100	120	+24
Camro	2000	27	27	27	−1
C Barr	5800	300	290	300	+15
Cd Nat re	1000	430	430	430	+5
Carolin	21700	$11	10½	10⅝	+⅛
Caspan	2000	200	190	200	+15
Casino	3000	40	40	40	
Castle	2000	355	340	355	
Charltn	50600	45	38	44	+7
Cheyen	6000	395	395	395	
Cima	8078	55	51	55	+3
Claymr	2000	40	40	40	+2
Colby	6400	115	110	115	+2
Clonial	5000	270	265	270	−2
Cmaplx	9800	320	315	315	−10
Con Am	2900	115	112	115	
C Bound	1000	25	25	25	
Cinola	4400	350	330	340	+10
C Five St	1100	220	215	220	
Cns Klco	6500	15	15	15	
Cons But	1000	23	23	23	
C Slv Rg	2000	140	140	140	−5
Con Trn	6000	36	34	34	−2
C Silver	28100	585	490	575	+75
Cop Gnt	14500	35	26	35	+5
Copr Lk	10000	10	10	10	
Coralta	6000	160	158	160	+2
Cosmos	49400	45	35	40	−5
Coynex	3000	95	95	95	+2
Cream S	11500	31	30	30	
Cube Re	2000	38	38	38	
Dankoe	9500	420	400	420	+20
Damsc	z416	33	33	33	
David	43150	375	365	370	+15
Delta	6500	400	390	400	+20
Dora Ex	37100	56	52	55	−4
Dual res	2500	85	84	85	
Dungan	1000	26½	26½	26½	
Erly Brd	3000	27	27	27	+2
Enex	6700	115	110	110	−4
Focus R	600	$6⅝	6⅝	6⅝	+⅛
Forum	5500	50	49	49	
Futurty	1000	26	26	26	−4
Galvstn	94800	260	215	260	+40
Gentry	7000	27	26	27	
Geodm	5200	105	103	105	
Giant Ex	2261	28	28	28	
Glamis	500	30	30	30	
Global	3000	30	30	30	−2
Goldblt	1600	120	117	117	
Gol gate	14600	104	102	103	+1
Grndst	2130	70	70	70	+10
Grove E	13000	185	175	185	+10
Hallmk	2500	25	23½	23½	
Hecate	6000	46	43	45	
Hercon	2100	156	156	156	−4
Hilnd Cr	3338	187	180	187	+6
Hghwd	3000	120	110	120	+10
Host	5500	55	54	55	
Ice Stat	2000	32	32	32	+2
Imp Met	13800	60	55	55	−5
Initial	5500	36	33	36	+3
Intrcp	1000	141	141	141	−4
Int Balfr	500	360	350	350	
Itl Bmc	5000	30	30	30	
Intl Pyr	7000	25	25	25	
IShasta	6000	102	100	100	
Int std r	22000	54	54	54	+1
Iona Svr	7000	78	76	78	+2
Joy Ind	3700	20	20	20	
Jubile	666	60	60	60	
Kamad	13400	60	59	60	+3
Kndahr	15000	81	77	81	+6
Keith	5000	38	38	38	+2
KentE	3500	30	30	30	
Knobby	1000	66	66	66	
La Teko	z333	46	46	46	
Laco	1000	27	27	27	
Liberty	7000	156	151	155	
Lion Mn	17000	115	110	111	−4
Logtng	1500	180	171	171	+1
Lorcan	12000	35	35	35	−3
Lornex	2100	$26½	26⅛	26¼	+¼
LP Ind	7000	12	12	12	−½
Mcln ex	5300	100	100	100	
Major	1000	95	95	95	−5
Makao	7000	41½	40	40	
Mnchst	z250	70	70	70	
Mark V	3400	90	90	90	−10
Mvrck	2500	175	175	175	
Mconel	1000	30	30	30	
Mid Nrt	z300	62	62	62	
Mi—Lo	1000	73	73	73	
Molco	2400	370	365	370	
Mt Grnd	23450	590	520	590	+70
Mos Crk	12500	90	85	90	+8
Mt Wash	3200	18	18	18	
Mtn Stat	47705	812	725	790	+65
Mtneer	3500	58	54	58	+3
Mndee	1000	150	150	150	−4
N Clnch	20900	124	116	124	+10
Nwcst	31511	45	36	45	+9
N Frontr	7200	390	385	390	+15
Newhk	19500	93	90	92	
Nw Min	16500	80	75	80	+4
N Privtr	1000	18	18	18	
Nl Cal	3000	$6	5½	6	
Norco	2350	85	75	85	+15
Norex	4000	50	50	50	+1
Nthair	23850	475	455	465	+15
N Hart re	27620	27½	26	27½	+1
NW Vent	9300	112	109	112	
Norwih	13000	39	38	38	−4
NRD Mn	8700	170	165	169	−1
Nu Engy	5400	610	600	600	
Nuspar	1500	57	57	57	
O'Lori	5000	27	27	27	
Omni	21200	460	385	425	+50
OsecA	291500	200	190	195	−15
Pac Cas	2200	115	110	110	
Pac Cyp	4500	105	95	100	
P Acher	5000	26	25½	26	+1
Pan Arc	2500	310	300	300	
Pthfndr	6000	33	33	33	+3
Pegsus	8600	400	360	400	+25
Perry R	1500	40	40	40	
Piper	4500	360	355	360	+5
Plains P	5500	55	54	54	−1
Prince	5000	18	18	18	
Prism	8400	475	460	475	+15
QC Exp	500	35	35	35	
Qtsino	5500	35	34	34	−1
Qunstk	2400	310	290	305	+14
Rainier	500	156	156	156	−9
Ramco	18000	25	23½	25	+2
Ramm	2000	75	71	75	+5
Redfrd	6500	40	40	40	
Regncy	500	70	70	70	
Rex slly	400	102	102	102	
Rhodes	11550	112	105	112	+2
Rimrck	2500	60	60	60	−3
Rio Plat	38300	80	77	77	−3
Robert	12500	44	40	44	−5½
Rosmc	15900	90	82	84	+4
St ellas	7000	42	42	42	−1
Sc gold	1850	190	190	190	
Seafrth	2500	55	55	55	−4
Seatu	25000	201	191	200	+10
Sheba	3000	25	24½	24½	
Slvrdo	22167	92	87	90	
S Chief	12800	135	130	135	−3
S Christl	3500	28	27	27	−1
S Spring	2000	16	16	16	
S Stndrd	3500	70	65	69	−3
Slocan	1500	19	19	19	
Stall Lak	600	105	100	100	
Stampd	4550	840	800	825	+25
Stnd Skt	2700	120	115	115	
Sunlite	100	$13½	13½	13½	+½
Suzie	83400	82	71	80	+9
Table Mt	1000	85	85	85	
Taseko	2000	25	25	25	+3
Tmgl	14600	370	325	370	+45
Terra	4287	425	405	425	+20
Tint Slv	6700	181	179	180	−3
Torngn	3700	105	101	105	+10
Trnsclt	6200	160	150	160	+5
Tri Star	1000	350	350	350	−15
Tyee	8000	24	23	23	
UFC	z100	19	19	19	
U Hrne	6800	230	215	225	−10
U mcfie	6500	59	58	59	+1
Un Rayr	2500	27	25	25	−1½
U Wstld	5900	405	375	400	+25
Vally Co	120	$14⅛	14⅛	14⅛	−¼
Vantag	2100	111	110	110	
Vntor R	6400	85	80	85	+5
Vestor	20500	93	90	93	+3
Wlcm N	1500	123	120	120	
W Ring H	500	210	210	210	
Westfrt	2400	$11	10	11	+¼
Wstgrt	5500	180	175	180	+5
Wstmnt	3250	435	430	435	−10
Wharf	22800	166	155	166	+10
Ykn Rev	1000	42	40	40	
Zenore	1500	50	45½	45½	−4½
Warrants and Rights					
Phr R	3598	8½	8½	8½	−1½
Suerts	3987	5	5	5	+4
blk gt w	9000	16	16	16	
Brent W	23000	32	25	30	−7
C Svr Wt	3000	35	32½	32½	
Iona Wts	3000	13	12	13	+1
Keith w	20000	6	6	6	
Libert w	z200	6	6	6	
Mtnr Wt	1500	14	14	14	
Ori w	11800	150	110	140	+40
Seatu Wt	6000	28	26	26	
Table Wt	8000	25	23½	23½	−½
Wet Wt	5000	80	75	80	+1
INDUSTRIALS					
Ardiem	1000	22	22	22	
BBC Un	2000	$17¼	17⅛	17⅛	
Balco	300	$13¼	13¼	13¼	+¼
Buckh	z125	90	90	90	
Cdn Jvln	3400	170	155	170	
Daon Dv	9900	$11⅞	11	11⅞	+⅛
Goldie A	1000	430	430	430	
Gregry	1000	$6	6½	6	
Grouse	1000	72	72	72	−2
H Roach	2700	395	365	395	+45
Intrpub	754	385	385	385	+10
Kaiser	4700	$20⅛	19	20⅛	+½
Keg Res	300	195	195	195	+5
Madill	100	$19	19	19	
N gest	810	105	105	105	
NW Spts	101	375	375	375	
Ok Helic	400	$11¼	11¼	11¼	+¼
Potter A	300	165	165	165	
Proflex	1000	11	11	11	−1
Renn In	1000	93	89	93	
Seabrd	5000	$12½	12½	12½	
Taro	900	340	335	335	
Warrants and Rights					
Ve Cor w	500	$5½	5½	5½	
VANCOUVER CURB EXCHANGE					
Alcum	4000	155	150	150	
Alina Int	2100	35	25	35	+10
All Star	3000	61	60	61	+4
Allwest	5500	85	75	85	−10
Amca	7500	54	52	53	+1
Am Flr	3900	150	140	150	
Amigo S	4000	44	44	44	
Aries	5100	136	130	135	
Arizako	7000	16	16	16	
Ariz slly	12999	221	210	220	+20
Ascot	3000	72	70	70	−2
Ashcrft	1500	90	90	90	
Ashnla	2000	57	56	56	−1
Astra	1500	18	18	18	−2
Aurus	4500	23	23	23	−3
Avinch	4500	110	109	110	
Avance	12500	83	80	80	−4
Bch Gld	24000	32	29	31	−1
Blanca	25300	330	310	325	+15
Bonevil	1500	15	15	15	
Brican	2000	61	61	61	+1
Bronsn	12000	43	43	43	+1
Bur Gld	1000	18	18	18	
Bute	10000	54	50	54	+1
Cmrlco	1500	12	12	12	−½
Cannon	24000	37	32	37	+7
Carvn D	500	50	50	50	
Chanel	9000	18	17	17	
Cherke	5000	33	33	33	
Cleaver	1500	14	14	14	
Cst Int	25000	12	11	11	+1
Cobre	1000	30	30	30	
Cld lk res	137400	159	146	159	−1
Con-Min	1000	22	22	22	
Crescn	6000	54	53	54	
Cusac	8000	91	90	91	+1
Data Sys	1000	14	14	14	
Decker	1500	225	220	225	+5
Doneg	2000	90	85	90	+5
Dune Ml	1000	20	20	20	
Edina	1000	80	80	80	−3
El Coco	17650	250	230	245	+20
Eldor	5000	30	30	30	−1
Erl rs	z167	40	40	40	
Farrah	15900	190	180	190	+20
Frtn Isl	5500	14	13½	14	
Futura	23500	147	144	144	+5
GBX Mn	1500	9½	9½	9½	−1
Gall Pet	2000	50	50	50	
Gavex	4000	26	25	26	+1
Gillian					1
Grt Wrld	8500	35	32½	35	+3
Grnwd	5028	180	175	180	+9
Hat Crk	1900	38	38	38	+1
Helgna	5000	212	210	210	
Hesca	3500	18	18	18	
Hitec	500	5	5	5	
Hoko	2000	45	45	45	
Icoast R	6400	105	100	100	−5
I Graph	2000	70	70	70	
Island M	15000	17	17	17	
Jet Star	60000	98	94	94	
Julia	5334	43	40	40	−3
Kina Kin	2700	40½	40½	40½	+½
Lincoln	2150	142	140	140	−5
Luaarn	2000	31	31	31	
Lustre G	200	158	158	158	−5
Mabee	16000	28	27	28	
Meca	85000	30	30	30	
Meridn	9000	25	22	22	−2½
Mly M28	3500	65	62	65	
Mngrm	2300	195	190	195	
NCong	1500	16	16	16	
Nithex X	4000	23	23	23	
Norges	1000	69	69	69	
Nortek	500	50	50	50	−9
N nuc en	9000	55	50	55	+2
Panthr	4000	15	15	15	
Prgn res	500	50	50	50	−4
[illegible]ulsn	2000	36	36	36	
Pembk	1000	20	20	20	−1
Penn E	10000	157	157	157	+2
Pntn	2000	44	44	44	−2
Petrox P	6000	66	64	64	−3
Philco R	5000	64	60	64	+1
Phnx El	11500	42	42	42	
Poney	35100	117	112	117	+2
Quinto	1000	24	24	24	
Rich Hil	9000	8	8	8	
Rvr Mtn	3000	95	95	95	−5
Ronrco	5500	64	60	64	−2
Ruskin	3400	35	33	35	
San Ant	6200	105	105	105	
Sands M	1500	155	155	155	
Santa S	13500	46	44	45½	+½
Senator	1000	30	30	30	
Shelter	8000	100	95	100	+5
Sibola	2000	47	47	47	−1
Sothcn	2000	9½	9½	9½	
Suntco	2000	44	44	44	
Sunrise	3500	23	22	23	+2½
SS Icecr	41000	43	40½	43	
Synrgy	3500	60	57	60	
Tagus	16500	40	38	38	−3
Tally	3250	27	26	27	
Tmpco	8000	18	17	17	
Tandm	5000	16	16	16	
Taurus	6000	56	52	56	+6
Thdr Ck	1000	90	90	90	
Totem	7000	80	76	78	−3
Trident	2000	50	50	50	
Trio	6500	115	110	115	+5
Tri Powr	5000	200	185	200	+15
TRV Mn	38000	425	385	425	+50
Tuncgo	3500	72	71	71	+2
20th Cen	9400	235	225	235	+5
Univex	2000	22	22	22	
Val Dor	2000	60	59	59	+2
Velvet	6000	46	45	45	−1
Veronx	1000	80	80	80	
Viscont	2500	60	60	60	
Warior	1000	27	27	27	+1
W Prvdt	26400	260	250	255	+5
Westly	4500	67	67	67	+4
Yamot	6600	126	122	124	+3
Warrants and Rights					
Fah rts	14500	15	15	15	
Binca wt	16600	145	135	140	+12

Montreal

CLOSING AVERAGES

	IN	UT	BA	CO	PA
Chge	+1.91	+1.08	+0.88	+1.62	+0.47
Fri	250.28	228.18	304.65	253.14	162.56
Pr clo	248.37	227.10	303.77	251.52	162.09
Wk ago	243.09	222.25	296.43	246.07	160.22
Mt ago	247.89	223.87	309.43	251.01	159.78
79 hi	252.81	229.43	338.13	252.72	164.75
79 lo	213.32	195.96	293.64	224.93	155.43

Volume 883,442

Money

The bank's purchase price of U.S. funds in this area Friday, according to the Royal Bank of Canada, was 1.1500 for cash, 1.1515 for travellers cheques and 1.1100 for coins. Their selling price was 1.1620 for cash and 1.1615 for cheques.

MONTREAL (CP) — U.S. dollar in terms of Canadian funds closed Friday up 17-50 at $1.1593; Thursday's close was $1.1559. Pound sterling was up 1-5 at $2.3766. In New York, the Canadian dollar was down 6-25 at $0.8626, and pound sterling was down 2-5 at $2.0500.

Nominal selling price of other monies in Canadian funds: Australia dollar 1.2785; Austria schilling .08255; Bahamas dollar 1.1800; Barbados dollar .5925; Belgium cnv franc .03765; Bermuda dollar 1.1800; Brazil cruziero .0654; xBulgaria lev 1.329; China renminbi .7450; xColombia peso .0362; xCzechoslovakia crown .2300; Denmark krone .2132; East Caribbean dollar .4400; France franc .2602; Germany mark .6050; Greece drachma .0320; Hong Kong dollar .2292; India rupee .1465; Italy lira .001355; Jamaica dollar .6650; Japan yen .005300; Kuwait dinar 4.1375; Mexico peso 0.0530; Netherland guilder .5550; N.Z. dollar 1.2070; Norway krone .2225; xPoland zloty .0382; Portugal escudo .0290; xRomania leu .2576; Saudi Arabia riyal .3430; Spain peseta .01760; Sweden krona .2635; Switzerland franc .6705; Trin-Tob dollar .4925; xU.S.S.R. ruble 1.7089; Venezuela bolivar .2353. (x-Fixed monthly rate).

Grain

WINNIPEG
(Quotations in tonnes.)

	Open	High	Low	Close	Thurs.
Flax					
May	340.00	340.00	340.00	340.00	334.10
Jly	322.00	322.50	317.00	317.00	320.60
Oct	312.50	312.50	307.00	307.00	309.00
Rapeseed Vancouver					
Jun	313.00	313.00	311.50	311.50	313.00
Spt	321.50	321.70	319.30	319.50	321.00
Nov	318.00	318.50	317.30	317.50	317.50
Barley					
May	102.50	102.50	101.40	102.20	101.60
Jly	96.80	97.00	96.50	96.70	96.80
Oct	94.80	95.00	94.60	94.80	94.70
Oats					
May	96.30	96.50	96.20	96.50	95.50
Jly	—	—	—	93.30	92.90
Oct	—	—	—	90.40	90.30
Feed Wheat					
May	124.10	124.30	124.10	124.30	124.00
Jly	120.50	120.50	120.30	120.30	120.20
Oct	115.60	115.60	115.30	115.50	115.30
Rye					
May	110.50	—	—	108.50	108.50
Jly	109.80	110.50	110.50	110.50	111.20
Oct	109.80	109.80	109.80	109.80	110.20

CHICAGO
(Quotations in bushels.)

	Open	High	Low	Close	Ch'ge.
Wheat					
Jul	3.61	3.61½	3.53½	3.54¾	— .04¾
Sep	3.65	3.65½	3.58½	3.58¾	— .04½
Dec	3.76	3.76	3.69½	3.70	— .04¼
Corn					
Jul	2.66¼	2.66½	2.65	2.65¼	— .00½
Sep	2.69¼	2.69½	2.67½	2.68	— .00¾
Dec	2.70¼	2.71	2.68½	2.69¾	—
Oats					
Jul	1.51¾	1.52¼	1.50½	1.50¾	— .01¼
Sep	1.58	1.58	1.56½	1.56½	— .01¼
Dec	1.63¾	1.64	1.62¼	1.62½	— .01½
Soybeans					
Jul	7.37	7.39	7.33½	7.34¾	— .00¾
Aug	7.42	7.43	7.38	7.39	— .00¾
Sep	7.33½	7.34½	7.27¼	7.28¾	— .01½
Soybean oil					
Jul		26.22	25.94	25.96	— .17
Aug		26.38	26.10	26.11	— .17
Sep		26.34	26.10	26.12	— .13
Soybean meal					
Jul		196.00	194.50	195.20	+ .30
Aug		196.70	195.00	196.00	+ .40
Sep		196.50	195.50	195.70	—

Gold

LONDON (AP) — Closing gold prices Friday, in U.S. dollars an ounce. London-270.25; Paris-280.95; Frankfurt-270.23; Zurich-270.625; Hong Kong-264.59.

Silver

Closing basic price of 1,000-ounce certificates in the Victoria area, according to the Scotiabank, $8.81 U.S. bid per troy ounce and $8.85 asked. Previous day $8.63 and $8.67.

London

LONDON (CP) — Closing stock quotations Friday in new pence unless pounds are indicated, x-indicates that quotations includes dollar premium based on latest conversion rate, 0.8059. Associated Brit Foods 73; Babcock and Wilcox 178; Bass Charrington 215; BICC 135½; xBlyvoors 645; BOC International 77¼; Boots 198½; Bowater 183½; Brit Am Tob 292½; Brit Assets Trust 76½; Brit Petroleum 11; xBroken Hill Prop 503⅝; Buffels 16; Burmah Oil 112; xCanadian Pac 16; xCharter Cons 167½; Cons Gold 260½; Courtaulds 108; De Beers 448; Distillers 214; Dunlop 71; EMI 110½; xF.S. Geduld 24¼; Gen Elec 403½; Glaxo 462½; Grand Metropolitan Hotels 145½; Gr Un Stores A 404; Guest Keen 281½; Hawker Siddeley 222; Hoover A 188½; ICI 362½; Imp Tob 94¾; xIntl Thomson 366½; Kloof 12¼; Marks and Spencer 113; Metal Box 334; Minorco 184½; xPhillips 697; Pilkington Bros 362½; Plessey 104; Rank A 230; Rio Tinto Zinc 310½; Roan Consol 128½; Sel Trust 584; Second Scott Inv 104½; Shell T and T 749½; Tanganyika 187½; Thorn 450; Tube Investments 402; Ultramar 258½; Unilever 618; Union Corp 436; Vaals 29¾; Vickers 191½; Western Driefontein 41⅞; Western Deep Level 14 11-16; xWest Mines 129⅜; W Holding 30¼; Woolworth 78¾; Zambian Copper 12⅞. **Bonds:** Brit Transport 64⅝; Brit Cons 2½ 22½; Treasury 8½ 94⅛; War Loans 32. The *Financial Times* industrial index 506.4, off 5.2.

10 ACRES/$2000 DOWN
(SUBJECT TO FINANCING)
THE LAST TWO TEN-ACRE LOTS IN THE PAGE SUBDIVISION
OPEN SUNDAY 2 TO 5 P.M.
TO GET THERE:
First left (Connie Rd.) past 5169 Sooke Rd.
$39,900 and $49,900
DAVID SCOTT 385-3435
P.R. BROWN & SONS 762 FORT ST.

Don't listen to our ad.
Listen to our record.
Every franchise ad on this page wants to sell you. We won't even try. You have to sell yourself. We're just going to lay out the MAACO record for you to check. And let you decide if we're the one you want to look into.
The MAACO record.
- MAACO is the fastest growing auto painting and collision franchise in North America.
- MAACO is a growth organization. In 1975 it was doing $19 million. In 1976—$35 million, 1977—$61 million. In 1978 estimated sales are $80 million.
- The automotive aftermarket is a $35 billion market. It's virtually recession proof. And will keep on growing because people are keeping their cars longer.
- MAACO now has more than 250 franchises.
- No previous experience is necessary.
- There are still some excellent territories available.
FOR COMPLETE DETAILS CALL 215-265-6606. ASK FOR ELMORE SMITH. OR FILL IN THIS COUPON.
VT-5/26
Maaco Enterprises, Inc., 381 Brooks Road, King of Prussia, PA 19406
Your track record interests me—now let's have all the details.
Name
Address
City State Zip
Telephone Number
Maaco AUTO PAINTING & BODYWORKS

STEPHEN SALAGA

National Trust is pleased to announce the appointment of Stephen Salaga to their residential and commercial real estate sales staff. Steve is experienced in real estate sales and has broadened his experience serving as Exploration and Development Manager with a major corporation during the past 24 years. Call Steve with confidence for professional real estate service at

382-8101 or Res. 652-4362

5-26

Huge offer by Exxon

NEW YORK (AP) — Exxon Corp. made the largest cash takeover offer in U.S. history Friday in an effort to acquire a company to develop a device Exxon says would cut power consumption in electric motors.

Exxon, the largest U.S. oil company, offered $1.165 billion, or $72 a share, for Reliance Electric Co.

Reliance President B. C. Ames said the offer would be considered by Reliance's board "at an early date."

Exxon said the device could save the equivalent of one million barrels of oil a day by 1990, equivalent to six per cent of current U.S. oil consumption.

Exxon said the device, called an alternating current synthesizer, would reduce the amount of electricity needed to power an electric motor by more efficiently controlling its speed.

"Reliance has the necessary manufacturing and marketing expertise to enable this significant energy-saving technology to be rapidly commercialized," Exxon said.

Even if Reliance accepts the proposal, it could run into trouble on anti-trust grounds. The justice department said it is looking into the offer.

Exxon is the second-largest industrial company in the country, behind only General Motors. It would still be No. 2 if it took over Reliance, which ranks 262nd.

Reliance, based in Cleveland, makes electric motors, telecommunications equipment and Toledo scales, among other products. It earned $64.6 million on sales of $966.3 million in 1978.

The previous high for a cash takeover offer was $1.125 billion, made by Brascan Ltd., a Canadian firm, for F.W. Woolworth Co. Woolworth is fighting that proposal, which is still pending.

SOLAR

FILM FOR CLIMATE CONTROL!

Ark Solar Products

2666 QUADRA STREET

VICTORIA, B.C. / 386-7643

Gold price leaps $5

NEW YORK (AP) — The price of gold continued its month-long climb Friday, jumping more than $5 an ounce to new peaks in Europe while the U.S. dollar gained in New York and was mixed in markets abroad.

The dollar's gain against most major currencies in New York came despite news of continued high inflation in the United States. The consumer price index rose 1.1 per cent in April, its third month of increases of one per cent or more.

"The dollar had a decent upside, which is surprising given the CPI figure but obviously some were expecting worse," said one New York dealer. Trading volume was described as moderate.

Gold closed at $270.625 (U.S.) an ounce in Zurich, a rise of $6.25 since Wednesday. The Zurich market was closed Thursday because of the Ascension Day holiday. In London, gold closed at $270.25, slightly down from the afternoon fixing of $270.60 but $5.25 above Thursday's closing rate.

Gold has been rising almost steadily for more than a month, setting record after record. Dealers say there is a shortage of the precious metal because of cuts in sales by the International Monetary Fund and the U.S. treasury. In addition, continuing currency uncertainties, fears of oil shortages and inflation have sent traders to their traditional refuge — the gold market.

Late rates for the dollar in New York included: 1.9170 West German marks up from 1.9120; 4.4385 French francs up from 4.4330; 1.7365 Swiss francs up from 1.7340; 219.75 Japanese yen up from 218.65. The Canadian dollar slipped to 86.22 U.S. cents from 86.60 Thursday. The British pound sterling eased to $2.0500 down from $2.0547 on Thursday.

Edper wins court fight

NEW YORK (AP) — A federal judge ruled late Friday that Edper Equitiies Ltd. violated no laws in its purchase of 6.7 million shares of Brascan Ltd. during a recent two-day period.

The decision may open the way for the resumption of a three-way merger fight involving the two Canadian companies and F.W. Woolworth Co.

EXECUTIVE 2 STOREY

4 Bedrooms, 3 Baths, Family room off Kitchen and Den. Sea glimpses, parklike setting. Asking $94,500.

OPEN HOUSE EVERY AFTERNOON

4478 ANNETTE PLACE

477-6018

Alberta

Complete tabulation of transactions on the Alberta Stock Exchange for Friday, May 25. Net change is from previous board-lot closing sale. Quotations in cents unless marked $.

Stock	Sales	High	Low	Close	Ch'ge
Amalta	14000	75	74	75	+2
Antares	1000	165	165	165	—10
F Gary	100	$25	25	25	—⅜
Nwest Tr	211	$26⅛	26⅛	26⅛	+3⅜
Nordex	1000	36	36	36	—4
Nwest pr A	570	$23	23	23	+1⅛
Surf	3000	55	55	55	—1
Paramnt Lfe	700	$9½	9	9	
Petromns	2000	27	27	27	
Acroll	2125	100	96	100	
Aquarius	27000	98	85	90	+3
Ashlu	4500	101	101	101	—4
Baretta	7500	38	35	38	+1
Barons	7500	22½	22½	22½	
Bashaw	5000	62	60	60	
Bearcat	12700	450	440	450	+10
Beaufort pr B	100	$12	12	12	+½
Bonn	4300	165	165	165	+1
Cal West	500	25	25	25	
CanObas	6500	340	330	340	+15
Challengr A	150	$26	26	26	
Chipman	500	230	230	230	+5
Clarepine	5000	50	50	50	
Clearport	2200	325	320	325	+15
Commcl	3200	100	95	100	+7
Concept	2400	$6⅛	5⅞	5⅞	—⅛
Conventrs	6650	$8¼	8⅛	8¼	+⅛
Dixie	3000	15	15	15	
Duke	1000	30	30	30	+5
Flag	4500	65	61	65	+5
Gulch	200	230	230	230	+10
Highfield	1150	290	290	290	
Howe Snd	800	50	50	50	
Jupiter	1000	65	65	65	+15
Kelvin	2700	340	320	340	+15
Kintla	3000	50	50	50	
LCM	1500	150	145	150	+5
Lobell	1500	120	120	120	
Mnt Jamie	13000	90	90	90	
Nesbitt	800	120	116	120	
New Dom	2800	$7	7¼	7½	—¼
New 44	100	$6¼	6¼	6¼	—¼
New Pass	1500	70	70	70	
Nimrod	1000	112	112	112	+4
Norminco	17500	130	129	130	
North Star	21700	355	335	355	+25
Oilex	1095	285	285	285	—5
Omega	4100	495	485	485	—10
Paramnt R	6800	450	445	445	—5
Parkland	500	200	200	200	
Peregrine	3500	94	85	94	+8
Radial	2500	22	22	22	+2
Ranchmns	600	495	490	490	—10
Rangeco	700	$7	7	7	
Rio Alto	12600	200	190	195	+5
R Alto rts	116700	10	7	8½	+½
Sastex	3000	52	50	50	—2
Seagull	30196	$6¼	5⅝	5⅝	
Sparrow	2000	65	65	65	
Strand	5200	345	340	345	—5
Troy	12457	410	400	400	
Turbo wts	3100	$6⅞	6⅝	6⅞	+⅜
Twin Rich	3584	194	190	194	+9
Univ Ex	8400	275	260	275	+25
Univ Uran	400	270	260	260	—25

Total volume: 418,001

Mutual funds

TORONTO (CP)—Recent prices of investment funds supplied by The Investment Funds Institute of Canada Friday. They are the net asset value per share or unit (NAVPS) last circulated by the fund in accordance with its pricing practice as contained in the prospectus of the fund. n—no sales charge, x — U.S. Fund, y — delayed NAVPS, xd—ex-dividend.

Institute Members
AGF Group
Amer Grwth 5.63
Cdn Gs Egy 26.73
Cdn Sec Gth 8.38
Cdn Trusteed 4.54
Corp Invest 7.11
Corp Inv Stk 8.76
Gwth Equity 13.50
Japan 14.07
nMoney Mkt 10.00
Option Equity 4.55
Special 6.05
All Canadian Grp
yCompound 7.41
yDividend 7.93
yNorthn Egy 4.92
yRevenue Gth 4.44
y4000 5.12
Bolton Tremblay
Cda Cumul 9.05
Income Fund 10.16
Internatnl 8.73
Pld Resourc 7.56
Taurus 9.56
Calvin Bullock Gr
Acrofund 1.76
Banner Fund 4.63
CIF 5.34
Cambridge Group
yIntl Energy 3.09
yIntl Growth 5.35
yIntl Income 3.98
yNat Rs Gth 5.17
yUnivest 6.66
yGrowth 8.39
CSA Mgmt Gr
Goldfund 6.35
Goldtrust 3.29
Confed Group
Dolphin Eqty 6.54
yDolphin Mtg 5.04
Cundill Value 7.13
Eaton-Bay Group
Commwth 19.82
Dividend 5.20
Growth 14.15
Income 4.46
Internatnl 13.78
Leverage 6.44
Venture 6.33
Viking 6.90
Guaranty Trust Gr
ynInv Equity 10.18
ynInv Income 4.30
ynMortgage 10.01
Guardian Group
Enterprise 1.17
GIS Comp 13.84
GIS Income 3.90
yGwth Fnd 13.42
North Amer 5.47
Mutual Acu 6.26
Mutual Inc 5.91
Sec Income 9.62
World Equity 5.28
Investors Group
yBond 5.00
yDividend 8.28
yGrowth 13.81
yInternatnl 7.10
yJapan 12.34
yMortgage 4.91
yMutual 6.34
yProvidt Stk 6.74
yRetiremnt 7.86
yn**Jns Heward** 6.65
Principal Gr
yCollective 9.12
yGrowth 6.62
yVenture 4.91
yBond 3.15
Prudential Gr
Growth 7.94
Income 5.22
y**Sask Dev Fd** 5.21
Scotiafund Gr
Scotiafund 1.26
Scotiafd Mtg 1.03
Templeton Gth 6.72
United Bond Share
RoyFund 9.04
RoyFnd Inc 4.95
Universal Group
Equity 13.11
Income 5.00
Internatnl 5.36
Resource 6.00
Non-Members
nAltamira Fd 6.60
Assoc Inv 7.80
yBeaubran 5.16
Canagex Gr
yBond 9.49
Fund 13.40
Internatnl 8.99
yMortgage 10.12
Capital Grth 15.27
xChase 6.55
ynComCpMtg 10.02
Desjardins Gr
yCanadian 10.19
yHypotheq 4.33
yInternatnl 9.88
yObligatns 5.09
yQuebec 5.13
nySpec 7.34
Dixon Krog Gr
Dixon, Krog 10.91
Heritage 3.12
Vanguard 8.64
yDominComp 10.13
yDomin Equit 11.89
Dreyfus Group
xInc 12.04
xInternatnl 16.39
yn**Dynamic** 12.03
nExecutv Can 8.74
nExecutv Intl 1.42
xFid Trend 24.47
nFst Cn Mtg 10.35
Fiscon Fund 6.21
nHarvard 10.10
Industrial Gr
Indust Amer 2.95
Indust Div 7.45
Indust Eq 9.10
Indust Gth 5.99
Indust Incm 10.59
Indust Pens 33.78
Keystone Gr
Cus K-2 5.26
Cus S-1 17.99
Cus S-4 5.32
Polaris 3.55
xLex Rsrch 15.06
xManhatn 2.73
yMaritime Eq 3.26
Marlborough 7.34
nNatrusco 17.63
yn**NA Trst BT** 10.15
NW Group
Canadian 6.20
Equity 9.72
xOne Wm St 15.27
xOppenhmr 6.44
Pemberton Gr
nPacific Div 7.25
nPacific Ret 5.23
nPacific US 5.39
PHN Group
yBond 10.73
yCanadian 11.42
yDiv Income 11.14
Fund 15.88
yPooled 35.96
nyRRSP 17.07
PMF Managmnt
nPension Mu 8.53
nXanadu Fd 5.91
nPutnam 10.91
Pret et Revenu Gr
American 11.44
Canadian 8.56
Fonds H 4.94
Retraite 8.72
Sterling Group
Equity 7.87
yMortgage 5.04
xTech 8.59
yTradex 17.35
Trans Canada Gr
A 6.05
B 61.85
C 11.84
United Group
yAccumula 5.35
yAccumul R 6.88
yAmerican 1.88
yCont Mortg 5.12
yHorizon 3.50
ySdcurity 4.64
yVenture 3.71
yVenture Ret 6.97
Western Grth 5.98

Options

Closing prices of all traded options. Sales unit is 100 shares. P denotes puts. (Trans-Canada options combine Montreal and Toronto exchange option trading):

Options	Vol	Int	Last	Close
Abitibi Ag 17½	25	777	105	$18
Abitibi Ag 20	10	648	25	$18
Abitibi Nv 17½	1	478	135	$18
AltGA Fb 22½	10	43	120	$21½
AltGA Ag 20	22	297	$2	$21½
AltGA Ag 22½	3	3	35	$21½
AltGA Nv 20	24	379	$2½	$21½
Alcan Fb 45 p	1	1	$5¼	$41¼
Alcan Ag 35	1	153	$6½	$41¼
Alcan Ag 40	13	403	$3	$41¼
Alcan Nv 40	3	167	$4⅛	$41¼
Alcan Nv 45	5	190	170	$41¼
Asama Ja 17½	2	138	$2⅝	$17⅜
Asama Jy 15	28	343	$2	$17⅜
Asama Jy 17½	134	1090	125	$17⅜
Asama Jy 17½p	49	170	180	$17⅜
Asama Jy 20	34	2157	50	$17⅜
Asama Jy 20 p	6	24	$3	$17⅜
Asama Jy 22½	4	628	25	$17⅜
Asama Oc 15	86	93	$2⅞	$17⅜
Asama Oc 17½	55	475	$2	$17⅜
Asama Oc 17½p	2	43	185	$17⅜
Asama Oc 20	27	894	100	$17⅜
Asama Oc 20 p	10	44	$3	$17⅜
Asama Oc 22½	2	295	70	$17⅜
BellCan Fb 22½	3	15	115	$22⅛
Bell Can Ag 22½	30	164	30	$22⅛
Brscn A Fb 20	10	24	$5¼	$24⅜
Brscn A Fb 22½	5	30	$3⅝	$24⅜
Brscn A Ag 17½	38	148	$6⅞	$24⅜
Brscn A Ag 20	281	1390	$4⅞	$24⅜
Brscn A Ag 22½	422	2038	$2⅞	$24⅜
Brscn A Ag 25	352	1128	140	$24⅜
Brscn A Nv 20	4	392	$5⅛	$24⅜
Brscn A Nv 22½	10	740	$3⅛	$24⅜
Brscn A Nv 25	22	441	180	$24⅜
Bk Mtl Fb 22½	1	88	$2	$23½
Bk Mtl Fb 25	20	22	165	$23½
Bk Mtl Ag 20	5	4	$3⅞	$23½
Bk Mtl Ag 22½	77	489	130	$23½
Bk Mtl Ag 25	48	1200	35	$23½
Bk Mtl Nv 20	2	2	$4¼	$23½
Bk Mtl Nv 22½	3	407	$2	$23½
Bk Mtl Nv 25	87	521	100	$23½
Bk Mtl Nv 27½	38	657	35	$23½
CBth A Jy 12½	4	310	120	$12⅞
CBth A Jy 15	5	249	25	$12⅞
CP Ltd Fb 27½	3	22	$5	$31
CP Ltd Fb 32½	5	5	$2½	$31
CP Ltd Ag 22½	3	50	$8½	$31
CP Ltd Ag 25	4	163	$6	$31
CP Ltd Ag 27½	33	716	$3⅜	$31
CP Ltd Ag 30	165	583	$2¼	$31
CP Ltd Ag 32½	10	10	75	$31
CP Ltd Nv 22½	10	90	$8½	$31
CP Ltd Nv 27½	13	254	$4⅛	$31
CP Ltd Nv 30	41	563	$3	$31
CP Ltd Nv 32½	2	2	150	$31
Denis Ja 22½	5	66	185	$22
Denis Jy 22½	2	531	45	$22
Denis Oc 22½	17	279	130	$22
Dom M Jy 120	5	25	$14	130
Dom M Jy 130	5	9	$6½	130
D Pete Ja 35	4	180	$8	$38
D Pete Ja 40	3	65	$5½	$38
D Pete Jy 17½	84	200	$20¼	$38
D Pete Jy 21¼	40	108	$16¼	$38
D Pete Jy 22½	30	181	$15½	$38
D Pete Jy 30	41	1130	$8½	$38
D Pete Jy 32½	108	2812	$6¼	$38
D Pete Jy 35	466	3918	$4¼	$38
D Pete Jy 40	226	676	190	$38
D Pete Oc 25	3	636	$14	$38
D Pete Oc 27½	76	827	$11½	$38
D Pete Oc 30	16	1126	$10	$38
D Pete Oc 32½	87	1334	$8	$38
D Pete Oc 35	135	1722	$7½	$38
D Pete Oc 40	252	533	$4½	$38
Gulf C Ag 40	1	88	$11½	$50½
Gulf C Ag 50	29	124	$3½	$50½
Gulf C Nv 45	2	182	$8½	$50½
Gulf C Nv 50	15	286	$5⅝	$50½
Gnstar Ja 22½	5	29	$2⅛	$23¼
Gnstar Jy 20	12	110	$3¼	$23¼
Gnstar Oc 22½	5	130	165	$23¼
Ho OA Jy 50	2	24	$7½	$57¼
Ho OA Oc 50	1	60	$7½	$57¼
Husky Jy 55	2	97	135	$54
Husky Oc 50	1	41	$5½	$54
Husky Oc 55	9	110	$2½	$54
IOil A Ag 25	22	332	$5	$30
IOil A Ag 27½	36	668	$2	$30
IOil A Ag 30	68	1155	135	$30
IOil A Nv 25	5	183	$5¼	$30
IOil A Nv 27½	25	359	$3⅝	$30
IOil A Nv 30	182	898	$2	$30
I Pipe Fb 17½	10	10	$2½	$19¼
I Pipe Ag 15	4	36	$4½	$19¼
I Pipe Ag 17½	22	170	185	$19¼
I Pipe Ag 20	1	148	30	$19¼
Labat A Ja 20	5	5	$2⅜	$20
MB Ltd Fb 22½	5	5	$3¼	$23
MB Ltd Ag 22½	87	281	160	$23
MB Ltd Ag 25	20	500	40	$23
MB Ltd Nv 20	12	127	$4½	$23
MB Ltd Nv 22½	5	258	$2⅜	$23
MB Ltd Nv 25	18	164	100	$23
Inco Fb 22½	12	42	$4⅜	$23⅞
Inco Ag 17½	7	375	$6⅞	$23⅞
Inco Ag 20	5	513	$4½	$23⅞
Inco Ag 22½	33	1057	$2⅝	$23⅞
Inco Ag 25	177	2542	120	$23⅞
Inco Ag 25 p	1	84	180	$23⅞
Inco Nv 20	13	399	$5⅜	$23⅞
Inco Nv 22½	8	780	$3⅝	$23⅞
Inco Nv 22½p	10	87	90	$23⅞
Inco Nv 25	120	1985	$2¼	$23⅞
Norcn Fb 20	5	20	$3⅜	$21¼
Norcn Fb 22½	10	10	$2¼	$21¼
Norcn Ag 15	3	340	$6	$21¼
Norcn Ag 17½	140	1277	$3	$21¼
Norcn Ag 20	115	2544	$2	$21¼
Norcn Ag 20 p	2	92	60	$21¼
Norcn Ag 22½	99	1246	75	$21¼
Norcn Nv 15	10	144	$6	$21¼
Norcn Nv 20	58	1116	$2	$21¼
Norcn Nv 20 p	10	69	115	$21¼
Norcn Nv 22½	57	840	130	$21¼
Norcn Nv 22½p	5	9	$2	$21¼
Noran A Fb 40	2	8	$5¼	$40⅞
Noran A Fb 45	3	27	$2¼	$40⅞
Noran A Ag 45	2	593	85	$40⅞
Noran A Ag 50	2	93	45	$40⅞
Noran A Nv 40	27	232	$4⅛	$40⅞
Noran A Nv 45	5	209	180	$40⅞
Roy Bk Jy 40	5	348	150	$41⅛
Roy Bk Oc 40	20	232	$2½	$41⅛
Shell C Ag 20	20	318	80	$19½
Shell C Nv 20	10	459	130	$19½
Stlco A Fb 30	2	2	195	$29⅞
Stlco A Ag 30	3	591	85	$29⅞
Stlco A Nv 27½	2	191	$3	$29⅞
Stlco A Nv 30	23	405	145	$29⅞
Stlco A Nv 32½	7	200	60	$29⅞
Total P Ja 25	2	75	$3	$25⅝
Total P Ja 25 p	10		$2⅞	$25⅝
Total P Ja 27½	2	2	175	$25⅝
Total P Jy 20	2	393	$5	$25⅝
Total P Jy 20 p	4	117	30	$25⅝
Total P Jy 22½	82	674	$3⅜	$25⅝
Total P Jy 22½p	10	181	60	$25⅝
Total P Jy 25	71	612	130	$25⅝
Total P Jy 25 p	33	66	155	$25⅝
Total P Jy 27½	4	17	75	$25⅝
Total P Oc 22½	12	169	$4⅝	$25⅝
Total P Oc 25	8	362	$2½	$25⅝
Total P Oc 27½	1	9	150	$25⅝
TrC PL Ag 20	27	67	145	$21⅜
TrC PL Ag 22½	30	46	35	$21⅜
TrC PL Nv 20	74	213	180	$21⅜
Wcoast Sp 15	60	835	65	$14½
Wcoast Dc 12½	10	634	$2½	$14½

Total volume 6004.
Total open interest 89283.

Dividends

Bank of British Columbia, 25 cents, July 5, record June 8.

Canada Development Corp., eight per cent pfd., $2, July 1, record June 11.

Canadian Marconi Co., 20 cents, semi-annual, June 18, record June 1.

R. L. Crrain Ltd., 18 cents, June 29, record June 8.

Dominion Dairies Ltd., 45 cents, June 27, record June 13.

Ethyl Corp., 33.75 cents, U.S. funds, an increase of 3.75 cents; $2.40 pfd., 60 cents, U.S. funds; both payable July 1, record June 15.

Commodities

	Open	High	Low	Close	Ch'ge.
Silver, New York (per 100 oz.)					
May	884.00	886.00	876.00	885.30	+20.60
Jun	883.00	883.00	883.00	880.00	+20.00
Jul	890.00	893.00	883.50	892.50	+19.50
Copper, New York (per 100 lbs.)					
May	82.75	82.75	81.50	81.65	—1.65
Jun	82.35	82.35	82.35	81.75	—0.90
Jul	84.25	84.30	82.40	82.50	—1.75
Lumber, Chicago (per 1,000 bf.)					
Jul	229.50	231.50	229.00	229.70	+ .90
Sep	219.00	220.00	208.00	219.10	+ .70
Nov	206.80	207.30	205.80	206.30	+ .80
Plywood, Chicago (per 1,000 sq. ft.)					
Jul	197.80	198.60	196.80	198.40	+ .30
Sep	199.00	199.60	198.00	199.50	+ .20
Nov	196.50	198.00	196.50	197.90	+ .40
Porkbellies, Chicago (per 100 lbs.)					
Jul	46.75	47.20	45.45	46.05	— .67
Aug	44.95	45.47	44.05	44.52	— .55
Feb	51.10	51.50	50.00	50.57	—1.03
Gold, Chicago (per oz.)					
Jun	271.50	273.00	269.00	270.60	+5.20
Sep	280.00	280.50	276.20	277.90	+5.00
Dec	287.40	287.40	283.10	285.20	+5.30

Gold, Winnipeg (per oz.)

	Open	High	Low	Close	Thurs.
Jl	274.00	274.40b	272.00a	273.50b	267.20a
Oc	280.60	280.70b	279.10a	280.70a	274.20
Ja	——	——	——	288.00a	281.80

Livestock

CALGARY (CP) — Receipts Friday at the Calgary public stockyards totalled 325 head. There was a light supply of most classes of feeder cattle and a light run on slaughter cattle. Slaughter cows of average condition sold steady to local buyers. Feeder cattle met a broad demand with strong local activity on all available classes. Good feeder steers sold $5 higher, stock steer calves sold $7 higher and good heifer calves were $4-5 higher. D1-2 cows 61-63, D3-5 56-61. Good feeder steers 600-700 pounes 100-114.25. Good feeder heifers over 700 pounds 83-89.75, 600-700 pounds 85-92.75. Feeder cows 65-72.50. Good stock steer calves 500-600 pounds 115-127.25.

Metals

LONDON (CP) — Closing metal prices Friday in pounds sterling a tonne: silver in pence a troy ounce.

Copper spot 926.5-927; copper future 938-938.5.

Tin spot 7,465-7,470; tin future 7,170-7,175.

Lead spot 666-666.5; lead future 614.5-615.

Zinc spot 373-373.5; zinc future 385-385.5.

Silver spot 427.8-428.2; silver future 439.6-439.9.

Aluminium spot 784-785; aluminium future 794-795.

Earnings

Canada Development Corp., three months ended March 31: 1979, $19,100,000, 48 cents a share; 1978, $8,100,000, 12 cents.

Canadian Foremost Ltd., three months ended March 31: 1979, $258,000, loss, no share figure; 1978, $306,000, 17 cents.

Canadian Javelin Ltd., three months ended March 31: 1979, $1,370,495, loss, no share figures; 1978, $753,518, loss.

Canadian Marconi Co., year ended March 31: 1979, $7,603,000, $1.28 a share; 1978, $4,184,000, 70 cents.

Carling O'Keefe Ltd., year ended March 31: 1979, $13,612,000, 52.9 cents a share; 1978, $1,652,000, no share figure.

Chieftain Development Co. Ltd., three months ended March 31: 1979, $1,118,000, 23 cents a share; 1978, $1,238,000, 29 cents.

Hawker Siddeley Canada Ltd., three months ended March 31: 1979, $4,459,000, 52 cents a share; 1978, $2,159,000, 24 cents.

House of Braemore Furniture Ltd., three months ended March 31: 1979, $518,000, 32 cents a share; 1978, $385,000, 25 cents.

Toronto-Dominion Bank, six months ended April 30: 1979, $73,202,000, $1.93 a share; 1978, $58,793,000, $1.55.

VGM Trustco Ltd., six months ended April 30: 1979, $5,785,000, 37 cents a share; no 1978 figs. available.

Venpower Ltd., nine months ended March 31: 1979, $66,767, 1.9 cents a share; 1978, $57,000, 2.1 cents.

WCI Canada Ltd., three months ended March 31: 1979, $398,354, 25 cents a share; 1978, $185,680, 12 cents.

THE LAKEHILL PET CLINIC

3945-C Quadra St.

and

THE ESQUIMALT VETERINARY CLINIC

2902 Tillicum Rd.

are pleased to announce the association of

DR. MICHAEL COCKERELL

with

Dr. George Guernsey and Dr. Kenneth Kowal in their practice of Companion Animal Medicine and Surgery.

BUSINESS OPPORTUNITY

A rapidly expanding food distribution business is now locating in Victoria, Vancouver and mainland B.C. Franchise applications are now being accepted. Investment will vary as to location. This is an ideal family business and allows those who want their own business to become involved.

Mr. M. Friesen will be in B.C. (Four Seasons Hotel) May 29th to May 30th, (604) 689-9333. Please call or leave a message. Applicants may also call our Winnipeg office for further details at (204) 944-8700.

Canadian Association of Geographers
Industrial Geography Study Group

PAPER AND PANEL DISCUSSION

PAPER: The Canadian Industrial Dilemma and Policy for Reconstruction

DR. JAMES GILMOUR
Science Council of Canada

PANEL: Dr. John Britton, University of Toronto
Dr. Dennis Demelto, Economic Council of Canada
Dr. Richard Schwindt, Simon Fraser University
Dr. Guy Steed, University of Ottawa

Moderator: Dr. Glen Norcliffe, York University

Tuesday, May 29, 1979
8:00 p.m. - 10:00 p.m.

as part of the Annual Meeting of the
Canadian Association of Geographers
University of Victoria
MacLaurin Building, Room 144

OPEN TO THE PUBLIC
ADMISSION FREE

UNIVERSITY OF VICTORIA

ERNST & ERNST

Mr. Edmund (Ted) Semmens

The Partners of Ernst & Ernst are pleased to announce that Mr. Edmund (Ted) Semmens has recently transferred from our Ottawa office to our office in Victoria where he will be Manager, Management Consulting Services. Mr. Semmens attended Oak Bay High School, the University of Victoria and received his B.A. and M.Sc. degrees from Carleton University. He is a Certified Management Consultant, and a member of both the Ontario and Quebec Institutes of Management Consultants. Ernst & Ernst is a Canadian public accounting and management consulting firm with fifteen offices in Canada.

MOBILE HOME PARK

15 Minutes to Town

I have just listed this well-established, 24-pad mobile home park in a convenient Colwood location. On the park-like 2.02 acres is a gracious 3-bedroom family home with self-contained in-law suite, additional rental cottages, and large heated workshop. Exclusively listed at $420,000 with

PAT MOLLBERG

478-5327 478-9581

Waterman & Associates

5-26

Credit Foncier

CREDIT FONCIER TRUST

10¼% annually for 5 years GUARANTEED

TERM INVESTMENTS

Other terms and interest payment methods available
Ask for our brochure.

Victoria: 1019 Blanshard St. (604) 388-6601
Vancouver: 681-5464 • White Rock: 531-7525
Vernon: 542-4377 • Prince George: 564-2300

Calgary • Edmonton • Regina • Saskatoon • Winnipeg • Kitchener • London
Ottawa • Toronto • Montreal • Quebec • Halifax

MEMBER CANADA DEPOSIT INSURANCE CORPORATION

SERVING BRITISH COLUMBIA SINCE 1894

the Bay

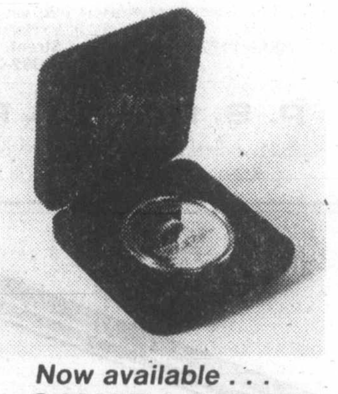

Now available . . .

CANADA 1979 COMMEMORATIVE SILVER DOLLARS

Attractively presented in a black simulated leather case, the brilliant finished coin depicts the Griffon; the first Canadian built commercial vessel to sail the Great Lakes above Niagara Falls in 1679.

Each 8.50 Ten for 82.50

Phone orders welcome . . . dial 385-1311.
Coin and Stamp Shop, Lower Main

Hudson's Bay Company

Yacht Owners:

Try to meet

"THE Bayshore CHALLENGE"

Swiftsure '79

You could be paying too much for your yacht insurance. We challenge you to find a lower yacht insurance rate with equal or better coverage.

That's the Bayshore challenge!

Call us for a quote

Bayshore 382-7203

INSURANCE AGENCIES LTD.

VANCOUVER VICTORIA COURTENAY

5-27

COUNTRY LIVING

OPEN HOUSE

SAT. NOON-4 P.M.

Secluded Country House

TO GET THERE: SOOKE RD. TO GILLESPIE ROAD, LAST HOUSE ON LEFT BEFORE EAST SOOKE RD.

$98,500

©

DAVID SCOTT
P.R. BROWN & SONS

385-3435
762 FORT ST.

5-26

27.3%*

December 31					May 1
1974	1975	1976	1977	1978	1979
$1.55	$2.19	$3.10	$3.99	$4.48	$4.94

*For the four years ending December 31, 1978 Principal Venture Fund grew at an average annual compound rate of 27.3% after all fees. And it's still growing! Although the return is not guaranteed, an investment of $10,000 on December 31, 1974 would have grown to $29,003 by May 1, 1979.

Call your nearest Principal Financial Centre for information.

This offering made only by Prospectus.

PRINCIPAL

598-4524
1821 Fort Street
9 to 5 weekdays, Saturday til noon
in Nanaimo 754-3421

598-3341
2033 Oak Bay Ave
9 to 5 weekdays, Saturday til noon
Inquiries from rural general agencies welcome.

Shipbuilders seek Tory help

The new Progressive Conservative government is going to have its shoulders pinned by Canadian shipbuilders early in its career to answer demands to get moving on two pet peeves.

The first is the appointment of a minister with specific responsibility for the marine industry and the second is for an immediate stop to the importation of foreign-built fishing craft.

Henry Walsh, president of the Canadian shipbuilding and Ship Repair Association, says the transportation portfolio is too big for just one man, and expects the Progressive Consrervatives to be sympathetic to the association's request for a minister of marine.

Walsh called for tighter controls on imports of foreign-built ships and said fishing permits should not be issued for vessels purchased offshore.

Swift action is needed, Walsh stressed. And noted that four fishing permits have been issued in recent weeks to two East Coast companies for vessels built in Norway and Japan.

The Great Lakes Waterways Development Association, an organization of Canadian firms with interests in the inland waterway, says the election of a Progressive Conservative Government marks a victory in the fight against higher tolls on the St.Lawrence Seaway.

Tolls have risen by 75 per cent in the past two shipping seasons, but Prime Minister-elect Joe Clark promised during the recent campaign that further planned increases will be deferred while full public hearings are held in Canada. At the same time he pledged to establish a forum, which will enable users to voice their opinions before future policy decisions are taken.

□

The 190-foot long Singapore-registered vessel *Anne Bravo* is expected to arrive at Ogden point early today for supplies. The ship will depart later in the day.

The Japanese freighter *Taikai Maru* is scheduled to anchor at Royal Roads Sunday. The ship will wait at anchor here until there is a berth available at New Westminster, which will probably be Tuesday.

□

The port of Halifax is not taking container traffic from New York or Baltimore but may be taking some from Canadian St. Lawrence River ports, says Gary Blaikie, executive director of the Halifax-Dartmouth Port Commission.

Blaikie, in response to a statement by Paul Chilcote, analyst with the Port of Seattle, which is said to be taking traffic from Vancouver. Chilcote suggested Halifax was grabbing container business from U.S. East Coast ports.

"If we are making inroads on anyone, it is on the St. Lawrence carriers in Canadian traffic," Blaikie said.

Container traffic through Halifax has been higher every month this year than for comparable months of 1978.

"Increased container traffic through the port is Canadian traffic," Blaikie said.

Halifax handles little U.S.-bound container traffic but Montreal deals mostly in goods bound for the American Midwest, he added.

MARINE NEWS

By JIM BRAHAN
Colonist Marine Reporter

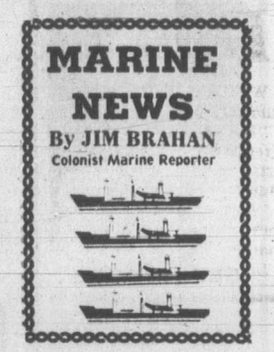

Pipeline dead

CLEVELAND (AP) — A $1-billion plan to pump surplus Alaskan oil through a pipeline from California to Texas has been officially laid to rest by the Standard Oil Co. (Ohio).

Sohio chairman Alton Whitehouse said the decision Thursday by company directors would not effect on crude oil or gasoline prices and would not impair Sohio's ability to deliver its Alaskan oil to U.S. markets.

Whitehouse said the company will again explore the possibility of a northern pipeline, including routes through Canada.

Sohio had about $57 million in investments tied up in the project.

The pipe would have carried surplus Alaskan oil from Long Beach, Calif., to a pipeline distribution terminal in Midland, Texas.

THE BANFF CENTRE
Box 1020
BANFF, AB TOL OCO

the WALTER J. PHILLIPS GALLERY has the following opening:

CURATOR-ADMINISTRATOR

Apply, in confidence, with curriculum vitae to: R. F. Alexander,
Manager, Visual Arts.

MALASPINA COLLEGE
invites applications for the following full time positions

Fish Culture Biologist
To instruct and assist in the initial coordination and development of a new two year technical program in Fish Culture. Ongoing full time position commencing as soon as possible.

Electronics Technician
Will involve the repair of Electronics Department equipment, general stock duties during laboratory periods and teaching Introductory Electronics programs two evenings per week.

Please forward resumes as soon as possible to:
Mr. O. Neaves
Acting Chief Executive Officer
Malaspina College
900 — 5th Street
Nanaimo, B.C. V9R 5S5

Contract/Wholesale Sales Leading glass distributor and glass/metal contractor has excellent opportunity for person to become key member of its growth oriented team. A combination of estimating/drafting experience and a flair for sales, are preferred for this combination wholesale and contract sales position.

Salary, commission, car plan and full fringe benefits offer no restrictions of earning potential in an organization which is proud of its growth rate.

Please send your resume, or call collect, to tell us about your background. The position and interview will be in Nanaimo.

C. Craig Washing
Bogardus, Wilson, Limited
3153 Thunderbird Crescent
Burnaby, B.C. V5A 3G2
(604) 931-2436
subsidiary of Libbey-Owens-Ford Company

Recreation Centre Manager

We are seeking a Manager for a large multi-purpose recreation complex located in Nanaimo, British Columbia. The Centre supports a full range of sports, cultural and community activities with an operating budget of one million dollars.

Responsibilities of the position include:
★ direction of Centre operations
★ program development and review
★ staff management
★ relations with supervisory committee, various service groups and the community at large
★ long-range planning for facility enhancement to meet the needs of the expanding population.

The successful candidate will have appropriate training and experience in recreation administration and a record of demonstrated managerial competence.
Compensation will be commensurate with qualifications and experience.

Referring to Assignment #89-31-528, please reply in confidence to:
J. V. Harris
700—1177 West Hastings Street, Vancouver, B.C. V6E 2L2
Phone: 682-2844

P. S. ROSS & PARTNERS
MANAGEMENT CONSULTANTS
Member: Canadian Association of Management Consultants

METALLURGICAL TECHNOLOGIST

A technologist is required by our Material Research and Testing Department to perform and report on metallurgical failure analysis investigations plus general metallurgical evaluations on a variety of tools and hardware. Activities will include acting as a back-up laboratory photographer.

The successful applicant will have graduation from an institute of technology or equivalent, in Physical and applied Metallurgy with a minimum of two years experience conducting metallurgical failure analysis and will be adept at report writing.

Salary range is $1,663-$1,995 per month (under review) with excellent employee benefits. Position is open to men and women.

Please submit resume quoting the name of this newspaper, the job title and job number HO-28 to :
Mrs. Knight, Head Office Personnel
B.C. Hydro, 970 Burrard Street, Vancouver, B.C., V6Z 1Y3

PROJECT PLANNING SUPERVISOR

A supervisor is required by our Properties Division to plan and develop building programs with responsibility for the technical quality, plans and cost estimates. This will include examining requirements for additional space, preparing design concepts, recommending sites and building locations suitable for land acquisition plus retaining and instructing consulting Architects and Engineers.

The successful applicant will have a university degree in Architecture with a minimum of eight years experience in the planning, designing and development of office and light-industrial buildings, and in construction or project management. Interest in the economics of property development is desirable plus the ability to promote teamwork and deal effectively in a consulting and advisory role. Must be eligible for registration with the Architectural Institute of B.C.

Salary range is $2,269-$2,903 per month (under review) with excellent employee benefits. Position is open to men and women.

Please submit resume quoting job number HO-26 and the name of this newspaper to:
Mrs. P. M. Knight, Head Office Personnel
B.C. Hydro
970 Burrard Street
Vancouver, B.C.
V6Z 1Y3

B.C. HYDRO

SALES CAREER OPPORTUNITY

Well established western Canadian food distributor requires sales representative for excellent territory consisting of Vancouver Island and Greater Vancouver area. Sales are primarily to the institutional and restaurant trades.

Successful candidate will be ambitious, self-motivated and reliable and will earn in excess of $25,000 annually. An automobile is required for this position. Please submit resume to:

VICTORIA PRESS BOX 156

Lornex

HEAVY DUTY MECHANICS
MILLWRIGHTS
INDUSTRIAL ELECTRICIANS
INSTRUMENT MECHANICS

Lornex Mining Corporation Limited, one of Canada's largest and most modern open pit mining complexes is inviting applications for qualified people for the above mentioned positions.

The ideal applicant will hold either an interprovincial or B.C.T.Q. Journeymans ticket, but consideration may be given at a lower rate of pay to uncertified tradesmen with four or five years of experience, preferably in a mining situation.

Current journeyman rate is $9.25 per hour plus 13¢ C.O.L.A. A further increase is due July 1, 1979 and C.O.L.A. every three months thereafter until the end of our current collective agreement.

Benefits are 100% company paid and include medical, dental, and life and disability insurance. Subsidized housing in the form of a $5,000 interest free loan is available to those wishing to build on an improved lot in Logan Lake. Relocation assistance is also available.

Logan Lake, a modern well-planned village with a pleasing blend of detached houses, townhouses, apartments and trailer courts is located just 15 minutes from the minesite and 35 miles southwest of Kamloops. Facilities include a modern shopping centre, hotel and lounge, medical clinic, dental clinic, library, skating and curling arena, tennis courts, ranch and country club, etc. There is a nearby ski facility and the surrounding area is a virtual paradise for the outdoor sportsman.

Qualified people interested in either position are invited to send a detailed resume in complete confidence to:

Fred Millar
Personnel Supervisor
LORNEX MINING CORPORATION LTD.
P.O. Box 1500
Logan Lake, B.C. V0K 1W0
Rio Algom
Rio Tinto

TREE NURSERY SUPERVISOR

This supervisory position reporting to the Tree Improvement Forester has the responsibility for the functional day to day operation of the Company greenhouse, labour assignments, maintenance of equipment, scheduling, ordering of supplies and other related duties, to supervise the staff and operation of this unit which produces 2,000,000 containerized seedlings per year in its present capacity.

The Company is planning to replace the present facilities with a new modern greenhouse this year.

The location of this operation is Hinton, Alberta, a growing community with a population of 7500 located 15 miles from Jasper National Park on Highway 16, in an area with excellent summer and winter recreational facilities as well as schools and shopping facilities.

The successful candidate shall have a degree in Forestry or be a graduate of a recognized Forest Technology Institute with working knowledge, experience and training of environmental controls and standard greenhouse lab. equipment and able to supervise, lead and develop an hourly staff to produce the quality and quantity of seedlings required for a progressive and planned continuing reforestation program.

An attractive compensation package is offered to the person able to assume the duties and responsibility of this position.

Reply in confidence providing a complete resume of your qualifications and experience to Haig B. Lewis, Industrial Relations Manager, St. Regis (Alberta) Ltd., Hinton, Alberta, T0E 1B0. Telephone (403) 865-3600.

ST REGIS (ALBERTA) LTD.
Hinton, Alberta

Manufacturers of
Hi Brite Bleached Kraft Pulp
and
St. Regis Whitewoods

MILLWRIGHTS ELECTRICIANS

Rayonier Canada requires the above for permanent employment at its Woodfibre Cellulose Division.

The successful applicants must have B.C. T.Q. or Interprovincial qualifications and preference will be given to those with pulp and paper experience.

The hourly rate for these positions is $10.565. We offer an excellent medical and welfare plan, and relocation assistance as well. Woodfibre is a 500 tonne/day fully bleached Kraft mill located near Squamish, 64 km. north of Vancouver.

Applicants may apply in confidence to:

Rayonier Canada
Industrial Relations Department
Box 5000
Squamish, B.C. V0N 3G0
Rayonier Canada

MAINTENANCE SUPERVISORY OPPORTUNITIES

Canadian Cellulose has immediate openings for maintenance supervisory personnel at its 1,100 tonnes per day bleached kraft pulp complex at Prince Rupert, B.C.

Maintenance Foreman will be of interest to individuals with a maintenance trades background and several years experience in industrial plant maintenance, preferably in the forest products industry. Persons with limited supervisory experience but a solid millwrighting background and who are currently employed in this trade are also invited to apply. The successful applicant will provide first line supervision to a mixed trade group comprised of millwrights, pipefitters and welders.

Electrical Foreman will be of interest to individuals having an electrical trade background with several years experience in the pulp and paper industry. The successful applicant will share responsibilities for the first line supervisory function in a shop consisting of 29 electricians and apprentices.

Relocation assistance and comprehensive benefit programs are available in addition to fully competitive starting salaries.

Interested persons should forward a confidential resume, outlining qualifications, experience and present salary, to:

G. R. Hudson, Personnel Supervisor
Canadian Cellulose Company, Limited
P.O. Box 1000
Prince Rupert, B.C. V8J 3S2

Canadian Cellulose Company, Limited

CAREERS

Our installation environment is TCMP IBM 370/168's running MVS/JES3 using PL/1, TSO, CICS, IMS (DB & DC), APL.

SYSTEMS ANALYST
Materials Management Systems
Vancouver

A Systems Analyst is required to expand our on-line Materials System. The successful candidate will be a project oriented individual and will have demonstrated ability to undertake a project or participate in a project team. Duties and responsibilities will cover the entire range of systems development activities including working with user representatives and in-house data processing staff to identify user requirements, design, develop, extend and maintain Hydro's materials systems.

Broad training in computer and business systems equivalent to university degree and demonstrated capability in systems analysis and design are required to qualify for this position. Experience in inventory, purchasing and/or warehouse systems is highly desirable. Knowledge of IBM facilities: APL, CICS, IMS/DB-DC, PL/1 and S/370 MVS would be considered an asset.

Salary range is $1,805-$2,169 per month (under review); full range of employee benefits. Position is open to men and women. Reasonable relocation expenses. Please apply quoting the name of this newspaper, the job title and job no. HO-29 to:

Mrs. E. E. Palmer,
Head Office Personnel
B.C. Hydro
970 Burrard Street
Vancouver, B.C.
V6Z 1Y3

B.C. HYDRO

Don't ignore importance of national unity, says Schreyer

WINNIPEG (CP) — Governor-General Edward Schreyer said this week that the future of Canada is at stake.

"No one expects every Canadian to be able to speak French and English," the former Manitoba premier told 450 arts, music and commerce graduates at the University of Manitoba's 100th spring convocation.

"More important is the desire to want to try. Without this, there is little possibility of maintaining national institutions that are acceptable to both groups."

In a speech after he accepted an honorary doctor of laws degree, Schreyer said universities and colleges must promote effective communication among people in Canada's two main languages.

Many post-secondary schools have made "exceptional efforts" in the last 10 years to promote understanding in the two languages.

Schreyer also cautioned his audience not to ignore or downplay the importance of national unity.

"We need a certain tolerance or generosity of spirit . . . We cannot allow ourselves to tire of this obligation if we wish the country to endure."

Later Schreyer climbed into the cab of a front-end loader to break ground for a library addition. He struggled momentarily with the controls until a workman shouted some advice from the ground.

The governor-general gunned the engine and the bucket dug into the ground. A shift in gears, more power and the bucket rose with a large chunk of black Prairie soil topped by green grass.

Schreyer is the second governor-general associated with the university's Elizabeth Dafoe Library. The late Vincent Massey laid the cornerstone for the existing building in 1952, his first year in the vice-regal post.

Schreyer now has received five degrees from the University of Manitoba.

Physiotherapist or Occupational Therapist

Juan de Fuca Hospitals, a 470 bed extended care complex requires a physiotherapist (dual preferred) who will be responsible for providing expertise in the physical rehabilitation of residents.

Applicants must be registered in B.C. HSA Collective Agreement in effect 1979 Salary Rates Grade II $1,437.00 to $1,724.00 (6-yr.) per month.

Please apply to:

Brian Johnston, Personnel Coordinator
Juan de Fuca Hospital Society
567 Goldstream Avenue
Victoria, B.C. V9B 2W4

ELECTRICAL DESIGNER

Major Electrical Consultant immediately requires an experienced Electrical Designer. Please provide a resume with experience and references. Excellent salary and benefits.

Reply to Victoria Press, Box 124

TRAINEES NEEDED

To train for positions as:

MEDICAL RECEPTIONISTS
PRACTICAL BOOKKEEPING
HOTEL/MOTEL MANAGEMENT

TRAINING NEED NOT INTERFERE WITH PRESENT EMPLOYMENT

CONTACT: MR. T. INGEBERG
Slumber Lodge Motel
Victoria
Mon., May 28, 1 p.m. to 9 p.m.
This will be the final date of registration for this year.

MANN CAREER TRAINING LTD.
No. 214 - 602 - 16th Ave., N.W.
Calgary, Alberta.

THE CORPORATION OF THE TOWNSHIP OF LANGLEY
CURATOR

Langley Centennial Museum and National Exhibition Centre

Under the direction of the Manager, Parks & Recreation, the incumbent will supervise the day-to-day operation of the Langley Centennial Museum and National Exhibition Centre by carrying out the general policies of the institution.
Successful applicant will plan, direct, co-ordinate and control all facets of development, operation and maintenance of the facility. Some formal introduction to business administration would be preferable as the incumbent will assist in budget preparation and expenditure control, and participate in long range planning regarding future needs and exhibitions. Supervision and training of staff, preparation and research related to exhibitions, and a major role in the organization of exhibitions will require an individual with widespread experience in museum and exhibition work and a proven administrative ability.

SALARY: $1015.00-$1178.00 Per month. Excellent vacation and fringe benefits.

Written applications will be received by the undersigned in strict confidence through Wednesday, June 6, 1979.

Personnel Officer,
Township of Langley,
4914 - 221st Street,
Langley, B.C. V3A 3Z8

THE CITY OF CALGARY

INDUSTRIAL RELATIONS ANALYST

Personnel Services Department

COMPETITION #L79-0124
Due to a recent promotion the Industrial Relations Division is seeking an energetic, seasoned Professional to assist in the Labour Relations function.
Duties will involve working with an Industrial Relations Officer in the areas of collective agreement negotiations, the analysis of demands and economic environment, liaison with other municipal and private bodies, preparation of briefs and handling of grievances. The City of Calgary offers an intensive I.R. environment, involving thirteen bargaining units or associations. Preference will be given to those with a university degree in Arts or Commerce or who have completed the Personnel Certificate programme at a post-secondary institution, or have equivalent Industrial Relations experience. Several years related experience is mandatory, as well as good analytical and communicative abilities.

SALARY RANGE:
Management Exempt Level 4, $19,906 - $26,204 per annum (1979 rates). The City of Calgary can offer an excellent benefits and relocation package.

COMPETITION CLOSES:
Tuesday, June 5, 1979.
Qualified applicants for the above position are invited to submit applications or resumes, stating the Competition Number to:

Personnel Services Department
P.O. Box 2100
Calgary, Alberta
T2P 2M5

PS79-194

REGISTERED NURSES AND REGISTERED PSYCHIATRIC NURSES

Required for residential care units serving mentally retarded and intermediate care residents.

Full-time, on-call, and temporary part-time positions available.

Salaries competitive.

Must be eligible for registration in B.C. Canadian citizens will be given preference.

Apply in writing to:

The Personnel Officer,
Glendale Lodge Society,
P.O. Box 4250, Postal Station "A"
Victoria, B.C.
V8X 3X9

INSTRUCTOR MECHANICAL PRACTICES

Northern Lights College, serving Northeastern British Columbia, requires an Instructor for the Mechanical Practices Program for the Dawson Creek Centre.

Depending on individual qualifications, the successful applicant will be required to instruct in all aspects of a ten (10) month mechanical maintenance program covering components of a number of trades.

The successful applicant will: be widely experienced in current methods employed in several mechanical trades; have instructing or supervisory experience; have a desire to teach young people mechanical skills that will lead to employment.

QUALIFICATIONS: Several recognized T.Q. Certificates or an equivalent combination of training and experience.

SALARY: $1,509.00 to $2,271.00 per month — 1979 Schedule
$1,661.00 to $1,889.00 per month recruiting salary

Closing Date for applications: June 6th, 1979.
When applying quote this competition no. 79:028
Application forms are available from all College Centres and should be submitted to:

The Personnel Officer
NORTHERN LIGHTS COLLEGE
11401 — 8th Street
Dawson Creek, B.C.
V1G 4G2

Maintenance Co-Ordinator Pulpmill

We have an immediate opening for a Maintenance Co-Ordinator. Duties will include planning and scheduling all maintenance work (multi-trade) performed in his/her assigned area as well as providing maintenance supervision on a relief basis.
The successful applicant will be a qualified Journeyman Steam Fitter/ Pipefitter (M/F) with a minimum of five years pulpmill experience. Preference will be given to those with supervisory backgrounds.
A competitive salary commensurate with qualifications is offered, as well as moving and relocation expenses, company paid medical, dental, and insurance programs, contributory pension plan. Company housing is available if required.
The mill is located at Port Mellon, B.C. on the Sunshine Coast. The area offers full facilities and rural living serviced by excellent schools, hospital and medical clinics. Vancouver is within 1½ hours travel time by car and regular B.C. Government Ferry Service.
Applicants should apply in writing to the Industrial Relations Department at the address shown below.

Canadian Forest Products Ltd. CANFOR

Howe Sound Pulp Division
Port Mellon British Columbia V0N 2S0

CORPORATION OF THE TOWNSHIP OF ESQUIMALT
ESQUIMALT MUNICIPAL POLICE DEPARTMENT
PROBATIONARY CONSTABLE

Applications are invited for the position of Probationary Constable for the Police Department.
Application forms are available from the undersigned and should be returned to the Chief Constable not later than the 8th day of June, 1979.

Chief Constable A. Burton,
Esquimalt Municipal Police Department,
500 Park Place,
Victoria, B.C.
V9A 6Z9.

22nd May, 1979.

PORT ALBERNI B.C. PARKS and RECREATION COMMISSION

Invites applications for a RECREATION PROGRAM LEADER — YOUTH/TEENS.
This is a career entry position reporting to the Youth/Teen Program Co-ordinator and involves providing assistance with the planning, organizing and promotion of activities for youth/teens (ages 13-18 years) and other special needs groups.
The position requires a knowledge of the philosophy and objectives of community recreation as well as methods of organizing, conducting, and supervising community recreation programs.
Graduation from a two or four year program of studies with major courses in recreation, the arts, or a related specialty is preferred with some experience dealing effectively with groups or an equivalent combination of training and experience.
Salary Range (1979 Rates) $1,251.00 - $1,431.00 Monthly with excellent fringe benefits.
Starting date by mutual agreement but no later than September 4th, 1979.
Detailed applications will be received until 5:00 P.M. June 1st, 1979 by: —

Larry R. Beres,
Superintendent,
Parks and Recreation Commission,
4255 Wallace Street,
Port Alberni, B.C.
V9Y 3Y6
Telephone: 723-2181 (Area Code 604)

Lornex
FIELD GEOLOGIST

Lornex, one of Canada's largest and most modern open pit mining complexes, has an opening for a Field Geologist. Preference will be given to graduate geologists with two to four years' open pit mining experience.

This position reports directly to the Mine Geologist and responsibilities include pit mapping, maintenance of geological records, grade control, sampling, core logging and selected studies pertaining to reservice calculations, slope stability, and other geological/mine engineering topics.

We offer a competitive starting salary and a full range of benefits is available including an extremely liberal life and disability insurance program, medical and dental insurance, pension plan, relocation allowance and financial assistance for those wishing to build on an improved lot in Logan Lake.

Logan Lake, a modern well planned community with a blend of single family dwellings, townhouses, trailer-parks, and apartments, is located just 15 minutes from the minesite and 35 miles southwest of Kamloops. Facilities include a bank, hotel and lounge, library, medical clinic, supermarket, hardware store, sports store, liquor store, laundromat, curling and skating arena, tennis courts, etc. There is a nearby ski facility and the surrounding area boasts many fine fishing and recreational lakes.

Qualified persons interested in this position are invited to send detailed resumes in complete confidence to:

Gordon Tench
Staff Personnel Supervisor
LORNEX MINING CORPORATION LTD.
P.O. Box 1500
Logan lake, B.C. V0K 1W0

Rio Algom
Rio Tinto

MEDICAL SECRETARY

This interesting and challenging secretarial position is available at Vancouver General Hospital in our Medical Administration Office. The Medical Secretary is responsible for the daily secretarial work for the Vice President of Medicine and Education and the Medical Coordinator. Duties include recording and transcribing minutes of committee meetings, letters and memoranda from shorthand and dictaphone, maintaining appointment diaries, arranging meetings and travel, plus other secretarial duties.

Applicants should have excellent shorthand and accurate typing with a minimum of four years previous secretarial experience. Medical terminology desired but not essential. Salary is $1,159.00-$1,483.00 per month, plus excellent benefits.

Submit resume to:

VANCOUVER GENERAL HOSPITAL
Mrs. H. Car
Employee Relations
4270 Heather Street
Vancouver, B.C.
V5Z 3J4

cariboo college

requires a

DRAFTING INSTRUCTOR

DUTIES:
The successful applicant will instruct a general drafting course that will include basic drafting techniques, applied mathematics and technology, and projects in mechanical, architectural, structural, civil (subdivision and highway), piping and electrical drafting.

QUALIFICATIONS:
The successful applicant will be a graduate of a recognized training program in at least one of the above project areas and have at least five years experience in the field. Previous teaching and electrical drafting experience is desirable but not essential.

SALARY:
$15,801-$28,131 per annum (under review). Placement will be based on previous work and instructional experience.

COMMENCEMENT DATE:
August 1, 1979.

Please submit application and/or resume prior to June 5, 1979 to:

Personnel & Industrial Relations Manager
CARIBOO COLLEGE
Box 3010
Kamloops, B.C.
V2C 5N3

SYNCRUDE CANADA LTD., a major Oil Sands Company located near Fort McMurray, Alberta, a community of 28,000 has permanent positions available for Maintenance and Service Personnel.

Immediate Requirements are for:

MILLWRIGHTS
STEAM/GAS FITTERS
MACHINISTS
ELECTRICIANS
PLUMBERS
PIPEFITTERS
WELDERS
INSTRUMENTATION MECHANICS

Applicants must have Journeyman status plus two or more years of related experience.

Interested parties may apply in person between the hours of 8:30 a.m. - 4:30 p.m. on Thursday or Friday, May 31st or June 1st to:

GLENN BATSTONE
Canada Manpower Centre
440 West Hastings Street
Vancouver, B.C.

If unable to be present for an interview during that time, you are invited to submit a resume to:

GLENN BATSTONE
9715 Main Street
Fort McMurray, Alberta T9H 1P5

Syncrude
we want you in on what we're doing

REGULAR PART-TIME CONFIDENTIAL SECRETARY TO CHIEF CONSTABLE

ESQUIMALT MUNICIPAL POLICE DEPARTMENT

Salary: $478.00-$566.00 in five steps (half-month salary) (1978 rates)

Applications are invited from qualified persons who are interested in working in a managerial secretarial position. Confidentiality aspects of this position include dealing with personnel files and reports, recording and transcribing disciplinary hearings, sensitive intelligence reports, top management conferences and other secret and confidential material.

Applicants must have high school graduation, typing ability of 65 w.p.m., shorthand speed of 120 w.p.m. and possess a thorough knowledge of business English, spelling and punctuation. Applicants must have considerable previous secretarial experience and, due to the nature of the work, applicants must be mature.

Applications in writing, stating qualifications and experience, will be received by the Chief Constable, Esquimalt Municipal Police Department, 500 Park Place, Victoria, B.C. V9A 6Z9 not later than 12:00 noon, 8th June, 1979.

22nd May, 1979.

Millwright and Industrial Painter

We have an immediate opening for a Journeyman Millwright (M/F) and a Journeyman Industrial Painter (M/F). A B.C.T.Q. and a work background in heavy industry is essential, preferably with pulp mill experience.

The local area (Gibsons and Sechelt) provides complete facilities including progressive medical and dental clinics, accredited 70 bed hospital, modern shopping centres, elementary and secondary schools. The quiet rural area is a convenient 1½ hours travel time from downtown Vancouver by car and regular B.C. Government Ferry Service.

We offer a comprehensive welfare benefits program which includes medical and dental plan, life insurance, sickness and accident insurance and a non-contributory pension plan. Moving assistance is available, in addition to family accommodation in our Port Mellon townsite.

Union rate of pay.

Qualified applicants only are asked to apply in writing to the Industrial Relations Department at the address shown below.

Canadian Forest Products Ltd. CANFOR

Howe Sound Pulp Division
Port Mellon British Columbia V0N 2S0

A.W. Fraser & Associates Ltd.

Industrial Psychologists — Management Consultants

CONSULTING ENGINEER

VICTORIA MANAGER

This opportunity will interest Engineers experienced in managing a consulting operation. It will have particular appeal to those who find Vancouver Island an attractive place to live.
The position requires experience in civil engineering, preferably in municipal work, as well as demonstrated supervisory and business development abilities.
Rewards include good salary and corporate profit-share with a respected multi-branch firm; the opportunity to direct the growth of a branch and to build a professionally satisfying and personally rewarding career.
Inquiries will be held in complete confidence until individuals ascertain interest and permit release of identity. Please outline experience and accomplishments; include telephone number.

#411, 10310 102 Avenue, Edmonton, Alberta T5J 2X6; (403) 423-3177

Dead babies dumped into sea before rescue ship arrived

HONG KONG (AP) — A Northern Irish captain whose ship rescued 982 Vietnamese refugees in the South China Sea this week said Friday the Vietnamese were dumping a dead baby into the sea when his vessel approached two leaking, packed boats.

Speaking to reporters onboard the 7,545-ton British freighter Sibonga, Capt. Healey Martin said that had his ship not picked up the refugees, they faced "certain death."

With tears in his eyes, the 41-year-old captain said one of the refugees remarked that "they had buried five babies at sea the night before."

Martin's wife, Mildred, close to tears, said: "I saw a dead baby floating in the water. It was a sight I'll never forget."

The Sibonga is moored about three kilometres outside Hong Kong waters. It was refused entry into the British colony pending word from the government if the refugees will be accepted by already-crowded camps.

Martin said the Vietnamese were picked up Sunday about 160 kilometres south of Vietnam while his ship was en route to Hong Kong from Bangkok, Thailand.

The freighter arrived off Hong Kong on Thursday morning and a government spokesman said a full investigation was under way.

Pointing to the refugees huddled under awnings to escape the sizzling sun, the capain said: "The majority of the children out there would not have survived another 48 hours."

Martin, said he does not regret picking up the refugees.

"I don't know of any master of a British ship who would have behaved differently," he said.

He said 600 of the refugees were crammed like sardines aboard a 22-metre-long, three-metre-wide wide boat. The other was a 15-metre-long, three-metre-wide boat.

A number of the refugees interviewed said they had paid gold worth $2,000 to leave Vietnam. Mamie Ho, a 24-year-old woman from Ho Chi Minh City, formerly Saigon, said the refugees paid their money to a middleman and "he paid it to the authorities."

"There were officials watching us stepping onto the boat; they had a list with all the names," she said, adding she could not identify the officials.

Hong Kong refugee camps are filled with Chinese immigrants and Vietnamese "boat people."

Another freighter, the Skyluck, remains at anchor outside Hong Kong with thousands of Vietnamese aboard.

Leaky nerve bombs halt moving plans

DENVER (UPI) — Two more leaking Weteye nerve gas bombs have been found at the Rocky Mountain Arsenal, forcing the Army to re-assess its plans to ship 896 of the containers to Utah, the arsenal said Friday.

Arsenal spokesman Peter Copeland said the two bombs were leaking into the airtight containers which encase them and that there had been no leakage of the nerve gas agent into the atmosphere. Copeland also said the amount of nerve gas which leaked from the bombs was "miniscule."

Army technicians have been testing the bombs since Monday to determine if any were leaking before they were scheduled to be flown to Toogle Army Depot in Utah starting June 11. Utah Governor Scott Matheson has filed a suit to try to block the bombs' transfer.

620 NORMANTON COURT
(A quiet cul-de-sac off Foul Bay at Gonzales)
Charm and Character in this ranch-style, quality-built residence. Large living room, separate dining room, three bedrooms and den. Old brick fireplaces and archways. Spacious, secluded and sunny patio, and many other intriguing features. $189,000.
598-4781 OWNERS

OPEN HOUSE
SAT. 1:30-4:00
$59,900
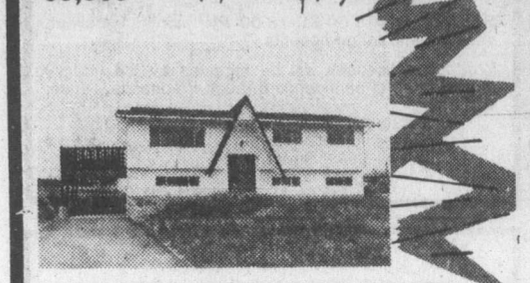
1886 MT. NEWTON X ROAD
Spectacular views highlight this brand new quality built home. Approximately 1300 square feet of living area, with 3 large bedrooms, fireplace, dining room and 1½ baths. The full basement can easily be developed and there is a carport and an all-day sundeck. The price is slashed on this home for a quick sale!
DROP BY AND MAKE YOUR OFFER
GLENN NICHOLLS
598-5144 5-26 598-7689
MANN T.L. MANN & ASSOCIATES LTD.

OPEN HOUSE
SATURDAY 1:30-4:00

4518 TANGLEWOOD
Don't hesitate, see this especially nice home open today for your inspection. This quiet residential neighborhood offers exclusive family living. Luxurious wall to wall carpeting, a tastefully decorated kitchen (with eating area) adjoining the convenient family room, and the workshop for Dad and 2 pce. bathroom complete the lower floor. The 3 bedrooms are up a few steps, master ensuite and the 90x169 lot is easy care with privacy. Over 1600 sq. ft. and priced at $117,000. For previewing call
MARKIE MUNN or MARJ NAPPER
at 598-3321

OPEN HOUSE
SATURDAY 1:30-4:00

926 RICHMOND RD.
Unique superbly restyled residence ideal for the small family or quality retirement. Large entrance foyer. Separate living and dining rooms. Den (panelled) and master bedroom main floor. Two bedrooms lower level. Extra large windows and use of skylight make this an exceptionally bright home with an unusual feeling of space. Wall to wall carpets. (Dining room chandelier not included). Excellent value at $96,500.
JACK MEARS 598-3321

OPEN HOUSE SAT. 2-4
TEN MILE POINT
$129,900

2864 SEAPOINT DRIVE
A paradise area for the young family. Quiet no thru street and a fenced ⅓ of an acre, in this desirable area. Four or five bedrooms, master with ensuite. Two other bathrooms and a lovely bright rec room with fireplace. Your hostess on Saturday
BARBARA BOLLI
Come over and let me show you around. MLS.
598-3321

A SECLUDED NORTH SAANICH
WATERFRONT ESTATE
This fine Contemporary home is set in about 2.4 acres, most of which has been left in its natural state. The water frontage of about 300 ft. (91.44 m) is easily accessible and has a dock. The beach is suitable for swimming and there is ideal moorage for a boat off shore.
The main residence of about 2800 sq. ft. (260.12 sq. m) with thermopane windows, has all main rooms overlooking the water. Large living room with French door to patio and BarBQ, separate dining room, den with large open fireplace, also door to patio and BarBQ. Three bedrooms and three bathrooms (the master suite has adjoining study and bathroom with Jacuzzi bath). The kitchen with eating area has a family/TV area off.
The guest house of about 600 sq. ft. (55.74 sq. m) has been modernized.
This residence with a southern exposure is located in the heart of some of the best boating and fishing in the Pacific Northwest.
Being offered at $285,000 by
JACK MEARS or PETER NASH at 598-3321
5-26
JACK MEARS OAK BAY REALTY LTD.

OPEN HOUSE
OAK BAY BORDER
SAT. 2:00 to 4:30 P.M.
1020 BANK STREET

You will be charmed by this 4-bedroom large family home located on a convenient easy-care lot with 5 fruit trees and secluded sundeck. The full basement has an extra room. Enjoy breakfast in the family kitchen, entertain in the formal sized dining room and retire around the fire in the living room. You will enjoy living here. Vendor transferred. Possession Aug. 1.
VIEW WITH TONY BROGAN: 388-6275, Pager 2471
FAIRFIELD REALTY LTD. 383-2244

OPEN HOUSE
SAT. and SUN. 2-4 P.M.
972 KENTWOOD TCE.
(HIGH BROADMEAD)
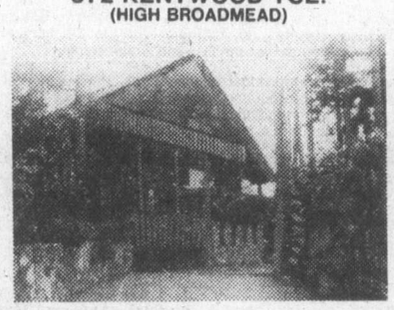
A unique home, for the discerning buyer. Two bedrooms, 2 bathrooms, plus den. A completely private patio, with lovely waterfall. Entertainment size living and dining room. There is not a similar home in Victoria. A new MLS listing at $124,900.
386-2111 A. D. WHEELER 477-4789
MONTREAL TRUST 5-26

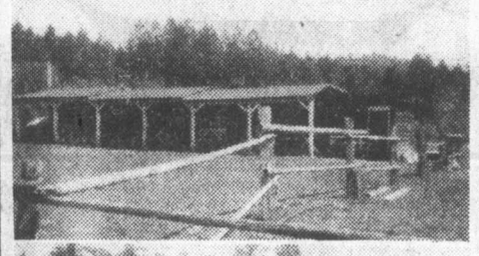

OPEN SAT. and SUN. 1:30-3:30 753 TATLOW
4 lovely acres. 2 bedroom (plus 1 down) home built 1940. Full basement, rec room, 6 horse stalls, professional riding ring — large agricultural pond and good well. Priced to sell this weekend at $87,500.
388-4434 C. ATKINS B. BROWN 388-4434
5-26 WESTMONT REALTY (1977) LTD.

Hearth room is highlight of Tudor-style home
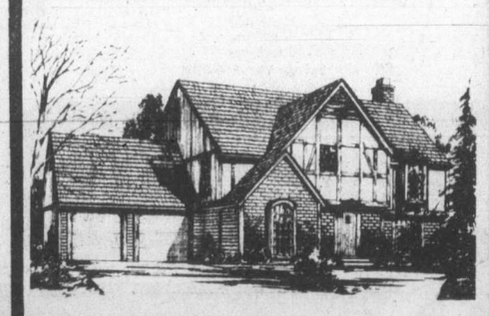
- Generous living spaces graciously accommodate social activity
- Spacious two-story foyer leads to sunken hearth room with fireplace, separate parlor and large formal dining room
- Roomy dinette off kitchen is enhanced by bay window
- Master suite and three additional bedrooms with walk-in-closets located on second floor
- Laundry room and garage easily accessible from kitchen
- $155,000 as shown

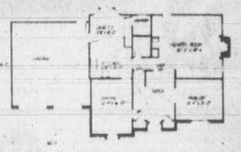
First Floor . . . 1230 sq. ft.
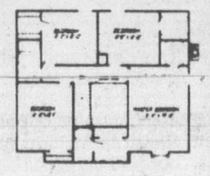
Second Floor . . . 1150 sq. ft.
Citiscape is pleased to offer two exceptional building lots at 2021 and 2023 Runnymede Ave., South Oak Bay. Choose this plan or have us build to your specifications.
Call Bruce Wilkin at 598-5659 for further details and a site inspection. Courtesy to Realtors.

FOR SALE
4 (OR 5) BEDROOMS
$54,500.00
Delightful family home, this well-located TOWNHOUSE features an open park-like atmosphere with Living room and sunny Dining room, large Kitchen with Dinette and Patio, F.C. Basement.
Close to licensed Day Care, swimming, sauna, bus line.
VIEW BY APPOINTMENT ONLY
REALTY WORLD Swinerton Stewart Clark Ltd. BOB CARTER 598-6143 385-2481 (24 hrs.)
5-26

OPEN HOUSE
SAT. and SUN. 1:30 to 4 P.M.
LARGE FAMILY HOME

- 2000 sq. feet of family living
- 3 large bedrooms and den
- gracious entrance hall
- living room with corner fireplace
- DR with bay window
- country-style kitchen
- 1½ bathrooms
- wood floors with ww throughout
- all newly decorated
- wiring, insulation and plumbing updated
- full high basement
- well priced at $54,900

2835 CEDAR HILL ROAD
Phone R. Stamp-Vincent, 595-5025

FOR SALE Royal Trust
ROYAL TRUST
3400 Douglas St. 384-8001
4082 Shelbourne St. 477-0191
OPEN HOUSES

3337 ANCHORAGE
SUNDAY 2-4 P.M.
Beautiful seaviews. Quality, home in quiet area. Possible in-law suite. Take Metchosin Rd. Lagoon then Millburn to Anchorage. MLS $95,000
477-0191 MABLE BAKER 477-6125

609 DRAKE ST.
ESQUIMALT
SAT. 1:30-4:00 P.M.
English country garden is the setting for this immaculate 3 bedroom, older home. MLS. $58,900
DALE YOUNG
477-0191 388-6275 Pager 2561
MURRAY ROTHSCHILD
477-0191 477-9393

1541 McRAE
SAT. 1:30-4:00 P.M.
OWNERS ANXIOUS!!
Quality built 4 bedroom family home in the Simpson-Sears area. Great accommodation at an affordable price. Family sized kitchen with sunshine dining area, 4 bedrooms and entertainment dining room. $59,500.
477-0191 JOAN FRASER 479-6663

3180 STEVENSON PL.
(OFF FINLAYSON)
SAT. 1:30 to 3:30
4 BEDROOM — $76,500
Recreation room with wet bar and fantastic secluded garden patio with built-in brick B.B.Q.
CONNIE REYNOLDS
HAZEL CAMPBELL
477-8914 721-5218 384-8001

SAT. 2-4
978 ROYAL OAK DRIVE
Broadmead executive. Sunny, contemporary, 3 level split. Outstanding quality with many extras. Close to schools, and transportation. Well priced at $119,900. Exclusively listed with
"THE McGREGORS"
384-8001 or Res. 477-3675

SAT. 2-4
1115 JOLIVET CRES.
(Nicholson to Borden to Bracken, Right on Jolivet Cr.) Quiet cul-de-sac, four bedroom immaculate home — Large lot, easy care offers super privacy and seclusion Priced at $72,900. MLS Call
"THE McGREGORS"
384-8001 Reg. 477-3675
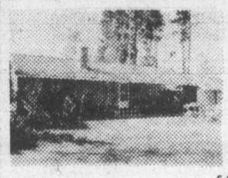
5230 SANTA CLARA
SAT. & SUN. 1:30-4:00 p.m.
Pretty 3 bedroom rancher on almost ¾ acre in a nice setting, offering seclusion and privacy in a high location with views of Elk Lake. Nice design — full basement. Asking $99,500 MLS
477-0191 MERYLE HAYS 721-3727
5-26

1462 DALLAS ROAD
Spectacular Waterfront Views
OPEN HOUSE EVERY DAY 2 p.m. to 5 p.m.
JUST RENOVATED.
2 bedrooms on main floor, approx. 900' large lot. Also partly developed attic rooms. Superb oak floors in living and dining room, new wall to wall elsewhere. Large kitchen, new plumbing and wiring. New 40 gal. hot water tank. Fully insulated. Newly finished high basement and drive-in garage. New fences. Offers invited on $88,500.
Apply DAVID FOSTER—382-6370
COURTESY TO REALTORS

OPEN HOUSE
6929 E. SAANICH ROAD
SAT. and SUN., 2-4:30
A nicely renovated and large modern addition that provides everything the family would require: outer buildings, patio, double carport. All on one acre! 4 or 5 bedrooms. Many, many extras you must see. Come and judge the low price for this country home — but so close to the city. $83,500.
388-4434 I. G. LIDSTONE 477-0982
5-26 WESTMONT REALTY (1977) LTD.

OPEN HOUSE
2674A SELWYN ROAD
SAT. and SUN. 2:00-4:00 P.M.
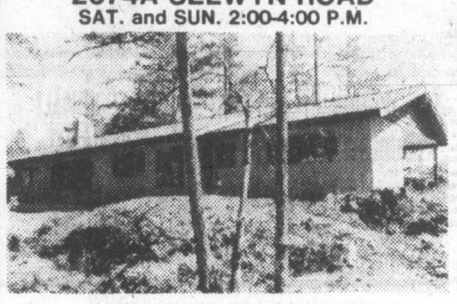
NEW CEDAR RANCHER
This no-step 1900 sq. ft. rancher is nestled among the Oaks with seclusion and quality building. 3 bedrooms, family room, separate dining room, 2 baths, private deck. Asking $69,900.
477-0191 VIVIAN ROBERTS 477-0281
ROYAL TRUST 5-26

SPLIT LEVEL
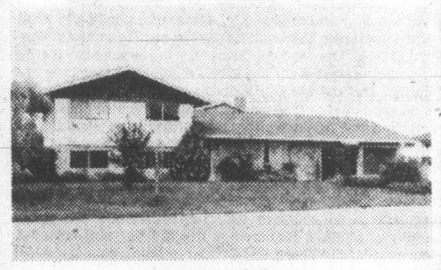
$65,900
Approx. 2100 sq. ft. 4 bedrooms, 2½ baths, spacious living and dining room, large family kitchen with lots of cupboards, rec room, double garage. This dream home is situated in sunny Sidney. Vendors anxious. MLS. To view call
JULIE MANNESS 384-3866
WAYNE BUTTERFIELD 479-7030
NATIONAL TRUST 382-8101

ARDMORE $79,900

OPEN HOUSE SAT. & SUN.
1:30 to 4:00 P.M.
9205 INVERNESS. Drive to Ardmore Golf Course and follow the Knowles' Signs to have a look at this 3-bedroom, 3-level split on a .61 acre lot.
DON MILLS 656-3164 BLANCHE GINGRICH 656-4773
KNOWLES REALTY LTD. 384-8101

UN making 'mockery' of South Africa vote plan

UNITED NATIONS (UPI) — South Africa, banned from the UN General Assembly's debate on Namibia, blasted the world body Friday for making "a mockery" of a Western-sponsored plan for free elections and independence in the mineral-rich territory.

South African Charge d'Affaires Adriaan Eksteen, in a letter to UN Secretary General Kurt Waldheim, said the General Assembly, in "diatribe after diatribe . . . has urged that the problem of South West Africa-Namibia should be solved by violence."

Eksteen packed up his papers and left the assembly hall Thursday after an overwhelming vote to bar him from the Namibia debate. The United States and its Western allies voted in favor of South Africa on the issue, although they have strongly opposed Pretoria's policies on Namibia.

The wordy debate resumed in fits and starts Friday. After the meeting was called to order 32 minutes late to hear Malaysia speak for 10 minutes, Assembly President Indelacio Lievano Aguirre adjourned the session because "the majority of speakers listed this morning are not prepared to speak."

The speeches began yet again later and they all bore a similar theme—lambasting South Africa's policy of apartheid and its refusal to accept the guerrilla-led South West Africa Peoples Organization as the "legitimate representative" of the Namibian people.

At stake was the Western-authored plan for bringing independence to the territory via one-man, one-vote elections under UN protection—a scheme the General Assembly may have further undermined by ousting Pretoria, because South Africa's co-operation is necessary if it is to work.

In his letter to Waldheim, Eksteen insisted South Africa was still willing to go along with the Western plan—but in its original, "unadulterated form," without the concessions to SWAPO demanded by black African states.

In "arrogating to itself the right to determine who should be and who should not be the representatives of the people of Namibia," Eksteen said, the General Assembly "has made a mockery of the central element of the settlement plan—an election in which the United Nations would be involved."

"In diatribe after diatribe, in resolution after resolution, the General Assembly has urged that the problem of South West Africa-Namibia should be solved by violence, and this at a time when painstaking negotiations were under way to find a peaceful solution."

OAU snubs new Rhodesian leader

NAIROBI (AP) — The Organization of African Unity (OAU) announced Friday its refusal to recognize the Rhodesian government of Bishop Abel Muzorewa, the prime minister-designate, and advised Britain and the United States not to support Muzorewa.

In a statement issued through Kenya's foreign ministry, the organization of black African states expressed concern about moves in London and Washington to lift economic sanctions against Rhodesia.

THE SANCTIONS were imposed more than a decade ago against the white-minority regime of Prime Minister Ian Smith. Smith, Muzorewa and two other moderate black leaders formed a biracial government last year and held elections last month to establish black-majority rule. Muzorewa's party won 51 seats in the 100-seat assembly and he is to be installed as prime minister in June.

THE OAU statement, referring to the possible lifting of sanctions by the United States and Britain after Muzorewa takes office, said: "The OAU believes that the two powers will not be deceived by the rantings of some pressure groups in their countries to try to present the sham elections in Zimbabwe as free and fair."

Zimbabwe is the African name for Rhodesia.

IT ADDED: "Those who claim to be champions of democracy cannot regard an election where voters were not registered and where people were forced to vote at the expense of their jobs and under conditions in which more than 80 per cent (of the country) was under martial law."

The OAU repeated its stand that the Patriotic Front black Rhodesian nationalist guerrilla alliance headed by Joshua Nkomo and Robert Mugabe is justified in its vow to intensify the war against the government "for nothing has changed."

NKOMO AND Mugabe say Muzorewa's government will serve only as a front for continued white domination. They refused to enter into the negotiations that led to the bi-racial government and elections.

Under Rhodesia's new constitution, 28 of the assembly seats are reserved for the 230,000 whites, with the remaining 72 legislators representing the county's 6.7 million blacks. The whites also will control the security forces, courts and civil service for at least five years.

SHAWNIGAN LAKE
BY OWNER $72,500

4 BEDROOMS, 3 BATHROOMS
MANY LUXURY FEATURES
PHONE 743-9527

ROCKLAND
SWEEPING VIEWS
$109,000
935 TERRACE

OPEN HOUSE SAT. 2-4 P.M. Situated high on a "country" road in ROCKLAND, a 2-storey, 3-bedroom residence set on a beautifully terraced quarter of an acre garden. Reception hall, 21' drawing room, formal dining room, den or family room, conservatory adjoining the drawing room, and a full sun-and-view deck. 2 bathrooms, and a shower in the full high basement.

ALL OFFERS ARE INVITED on the Asking Price of
$109,000

TED WALFORD Residence 598-1420 — OFFICE 477-1841 24 hours — BILL REMPLE Residence 658-5794
BLOCK BROS. REALTY LTD.
5-26

FOR SALE BY OWNER
1607 Rockland Avenue
OPEN HOUSE—1:30-4:30, SAT. and SUN.

Attractive Tudor style four-bedroom and den home, tucked away off Rockland. Beamed living room with brick fireplace, cosy window seat. Family sized dining room, sliding glass doors to patio. Well equipped kitchen, good breakfast area. Panelled den; bedroom and washroom on main. Open stairs up to master ensuite and 3rd and 4th bedrooms plus bathroom. Super pool with change rooms and sauna. It's all truly a delight. We are transferred — your opportunity. Well priced at $134,900. No agents please.

598-2977

OPEN HOUSE SAT. & SUN. 1:30-4
123 OLIVE ST., FAIRFIELD

First time advertised. This lovely well kept family home, was built about 1913. Large living room with fireplace. Extra large separate dining room with built-in buffet and small den off. Family kitchen. Leaded colored glass windows through. 3 bedrooms upstairs. Full basement with finished guest room and bathroom. Well kept lot with nice vegetable garden in back.

ASKING $61,900 LEO PIGERT in attendance
For prior viewing call. 388-7868 or 598-1975 Res.
DUNSMUIR PROPERTIES LTD.
5-27

OPEN TO VIEW
1:30-4:30 SUN.
1631 KENMORE ROAD
GORDON HEAD
$47,500

Cute as a bug's ear is the best way to describe this no step, two-bedroom home on a large lot. The grounds are tastefully done and should provide enjoyment for a retired couple or newlyweds just starting out. Drop in and see for yourself.

REALSPAN PROPERTIES LTD.
BLAKE CROTHERS
388-6454 652-2553

OPEN HOUSE
2315 HOLLYHILL PLACE
SAT. & SUN. 1:30-4:30
MT. BAKER VIEW

You will enjoy the beautiful seaview from the LR, DR, kitchen and sundeck on this new executive home situated on a quiet street in the Arbutus area. Built by Frank Schmid Construction, it features an upstairs designed for elegant living with such luxuries as the high quality plush broadlooms, sandstone FP with marble hearth, large separate DR with crystal chandelier, solid oak kitchen cupboards and more. You also will enjoy the utility room next to the kitchen, the built-in vacuum system, AM & FM intercom, the rustic finished family room with heatilator FP and oak parquet floors in the large foyer. This is a truly gracious and value packed home with superb workmanship throughout. A MUST SEE INSIDE. ASKING PRICE IS $145,000.00.

385-7721 BILL WEISS 598-8443
GARDNER REALTY LTD.

OPEN HOUSE—5267 PAT BAY HWY.
SAT.(26th) 1-5 P.M., WED. (30th) 7-9 P.M.

LAKEVIEW ACRE WORKSHOP

.97 acres of prime property, landscaped, fruit trees, garden.
2-bedroom bungalow, spectacular view of Elk Lake.
Workshop 800 sq. ft., insulated, 220 wiring, easy access, plenty of parking.

Good value for **$85,000**

MARION FOSTER 384-5908 — ELEANOR SANDERSON 384-9610
479-1667
J. H. Whittome & Co. (Royal Oak)

DELUXE RANCHER
1144-A Union Road

2-year-old, no-step home, fully fenced, landscaped, with workshop. 2 bedrooms, den, 1½ baths, large kitchen with custom cabinets and nook, separate dining room, large living room with deluxe carpet, floor-to-ceiling slate fireplace, thermo windows, electric heat, enclosed garage. $65,900. 385-8419.

OPEN HOUSE SAT. 1-3

OPEN HOUSES
SATURDAY 1-4

WATERFRONT CORDOVA BAY
5217 BERYL
Beautiful Views, Landscaped Grounds, Pathway to Beach, 3-Bedroom Panabode Home — First Time on the Market.
MLS 40498
$124,500

ESQUIMALT
930 LYALL
Well cared for Older 2-Storey Home — 3 Bedrooms, 1½ Bathrooms, Large Lot.
MLS
$46,500

JOHN MORRY
592-9970
ROYAL TRUST 384-8001
5-26

MT. TOLMIE CONTEMPORARY
OPEN HOUSE SAT. 1-4
2004 RATTENBURY
(Off Redwood)

Come and see this beautiful home backing Mt. Tolmie Park — tremendous area for a growing family! Home features gourmet kitchen, adjoining family room with stone fireplace, great dining room with grass cloth and hardwood, sunken living room with another fireplace, 3 bedrooms and 2 full baths (large master bedroom with complete ensuite and dressing room). Downstairs has rec room with fireplace, office, another bedroom, 3-pce. bathroom, roughed sauna and storage area. Very secluded at end of cul-de-sac, with water and island views. $160,000. MLS.

385-7721 DALE BRIGGS 592-3978
GARDNER REALTY LTD.
385-8771 IAN KENNEDY 592-9078
385-8771 DOUG LAWSON 595-2486
BROWN BROS. AGENCIES
5-26

Flowering Baskets 7.99
To brighten your home
● Begonias ● Fuchsias
● Geraniums ● Impatiens

Perennials for Years of Satisfaction . . .
See our Peonies, Incarvillea, Baby's Breath, Christmas Rose, Asters, Hosta, Astilbe.

POTTED ROSES 3.49 ea.

TOP QUALITY BEDDING PLANTS And Vegetables
79¢ per tray — 10 or more 69¢ ea.

We have a good supply of GROUND COVER PLANTS
St. Johns Wort Ivy 49¢ ea.
Green and Varigated Periwinkle

OPEN 9-8 WEEKDAYS
9-5 SUNDAYS
Come in and browse

Elk Lake Garden Centre
5450 PAT BAY HIGHWAY—Just Beside Elk Lake
5-27
LISTEN TO GOOD ADVICE FROM HARRY HURN
SAT. and SUN. 8:41-11:26 a.m., 1:45-3:36 p.m. on C-FAX

TOP VALUE
Windsor
"SPRING"
SUPER SAVERS

PRICES EFFECTIVE
FRIDAY and SATURDAY ONLY
OR WHILE QUANTITIES LAST

The Lasting One
DUCAN SUNDECK COATING
GREEN GOLD GREY

● Colorful
● Tough
● Resilient
● Waterproofs
● Protects
● Easy to Apply
● CMHC Approved
● Long Lasting

ROLL-DECK
Simple 2-coat application covers up to 100 square feet. 2½-gallon pail.
44.95

15¾x27¾
Walnut woodgrain, overlay or particle board.
95¢ ea.

ONE INCH THICK
4 x 8 x 1". Good two sides. Oak overlay or particle board.
19.95 sheet

VEE GROOVE WALNUT PANELS
Real wood panels in a second grade that sells for up to 15.69 in the No. 1 panel.
7.95 ea.

Glidden HOUSE PAINT
FACTORY SALE
Glidden's Best Latex Flat House Paint
Glidden's Best Latex Gloss House and Trim Paint

HOUSE PAINT
● Quick drying, durable flat finish
● Resists blisters, peeling, cracking
● Easy water clean-up
$11.99 gal.

HOUSE and TRIM PAINT
● Chalk resistant, glossy finish
● Quick drying, easy to use
● Easy water clean-up
$13.99 gal.

FIBREGLASS PANELS
Yellow, Clear, White, Green
8' — 5.79
10' — 7.49
12' — 8.79
26"

SPECTA-TONE STAIN
High quality, full bodied stain ideal for any job requiring a solid color stain.
6.95 Gal.

PANELLING #1
Pre-Finished WOODGRAIN OAK
No. 1 quality hardboard. Warm light and dark shades in grooved and flat panels.
5.95

5-26

master charge — **Windsor Plywood**
CENTRAL SAANICH
2120 KEATING X RD.
652-5632 (Open Sundays)
WE DELIVER
DOWNTOWN VICTORIA
3032 JUTLAND
386-8222
WINDSOR THE PLYWOOD PEOPLE

Kelly's Stereo Marts

COUPON SALE

SAT.-SUN. 1-5

SAVE NOW ON CATALOGUE STOCK RECORDS!

ROCK! SAVE WITH THIS COUPON! $4.99
ALL SINGLE LPS! VALID THIS SAT. and SUN. ONLY Imports not included

JAZZ! SAVE WITH THIS COUPON! $5.49
ALL SINGLE LPS! VALID THIS SAT. and SUN. ONLY Imports not included

FOLK! SAVE WITH THIS COUPON! $4.99
ALL SINGLE LPS! VALID THIS SAT. and SUN. ONLY Imports not included

CLASSICAL SAVE WITH THIS COUPON! $6.99
ALL SINGLE LPS! VALID FOR THIS SAT. and SUN. ONLY

UNLIMITED QUANTITIES — NO DEALERS PLEASE
SAVE NOW! CHARGE IT!

5-26

Kelly's Stereo Marts
CANADA'S LARGEST MUSIC RETAILER
728 YATES ST.
388-5502
HOURS
WEEKDAYS 'til 9 P.M.
THURS.& FRI. 'til 9 P.M.
SAT. 9 'til 6 P.M.
SUNDAYS 1-5 P.M.

WORLD

Sinai centre returned, Arabs revel

EL ARISH, Egypt (AP) — Israeli soldiers lowered their flag, packed up and drove away Friday, returning this Sinai capital to Egypt after 12 years of occupation. Arabs danced in the streets with joy.

About 95 kilometres to the east, representatives of Israel, Egypt and the United States conferred briefly for the first time on the question of Israel granting self-rule for Palestinians in the West Bank of the Jordan River and the Gaza Strip.

In southern Lebanon, Israeli artillery pounded guerrilla positions of the Palestine Liberation Organization, Lebanon radio said, but the Israeli military command denied the report. The radio said Reihan, Nabatiye and Aichiye were shelled, killing one person and wounding many.

Pandemonium erupted in El Arish as people belly-danced in the streets and wept for joy. The turnover ceremony was marred only by a brief shoving match and a rifle-tugging incident. In Alexandria, Egyptian President Anwar Sadat watched the changeover ceremony on television and later told reporters: "This is is a very moving moment. I am extremely happy."

Hussein Darwish, an El Arish carpenter who commuted three years to Israel to make $20 a day, more than he could earn here, said: "It is better to live under Egyptian rule than have Israeli money."

During a 45-minute changing-of-the-flag ceremony just outside town, a crowd of several thousand El Arish citizens, shouting "No more Israelis after today," surged against a line of Israeli soldiers.

Pushing and shoving followed with at least one demonstrator knocked to the ground before Egyptian police rushed to the scene.

At one point the crowd threatened to get out of hand when several excited demonstrators grabbed an Israeli soldier's rifle. But after a tugging match the soldier held on to the weapon.

"Today El Arish, tomorrow Gaza and Jerusalem," the demonstrators shouted in unison as the Israelis drove jeeps and trucks back and forth along the edge of the crowd to keep them from moving en masse to the site of the ceremony only a few hundred metres away.

The return of El Arish and a 1,100-square-kilometre chunk of the Sinai was the first phase of occupied Sinai withdrawal as set forth by the Israeli-Egyptian peace treaty.

El Arish is a fishing centre on the Mediterranean, about 145 kilometres east of Port Said and 289 kilometres northeast of Cairo.

Four about 11 years El Arish was the home for about 1,000 Canadian troops and airmen who formed part of the United Nations Middle East police force in 1956 following the Anglo-French invasion of Egypt.

THE BEST

'79 MAZDA GLC HATCHBACK

$4695 SALE PRICE

GLC gives you better gas mileage than any car built in North America. Transport Canada rating 66 KM/Gal. Free rating guides available.

Dealer Licence D02073A

PACIFIC mazda PEUGEOT
810 Johnson 385-1451

KILLING WAVE GOES ON

MELBOURNE (AP) — Police discovered the body of a sixth female murder victim Friday and are looking for a seventh in Australia's worst chain of killings.

Julie Mykyta, 16, was one of seven young women who disappeared from the Adelaide area in South Australia during Christmas and New Year of 1976-77. Police believe all were killed by the same man.

James William Miller, a 39-year-old jobless laborer, appeared in an Adelaide court Thursday on charges of murdering four of the victims found so far.

SWIM! it feels good for times please dial 595-SWIM

proof of amazing University tests

UP TO 3 TIMES MORE FLOWERS ...EVEN IN SAND!

World famous University proves results
More Vegetables, More Flowers
Compared with leading types of fertilizers, including best selling "Timed Release" types, famous university scientist proved MIRACLE-GRO produced more flowers, more vegetables.
SAFE – will not "burn" plants, used as directed.

STERN'S Miracle-Gro
1½ lbs. $3.79 At all stores

TODAY'S CROSSWORD PUZZLE

UNITED Feature Syndicate

ACROSS
1 Lead
6 Wooded area
11 Sidekick
14 Love
15 Type style
16 Falsehood
17 Belittling
19 Cycle
20 Ending for inc or int
21 Itemize
22 Garments
24 Tien —: Asian range
26 A bit painful
27 Nova Scotia cape
30 Brings about
32 Was sick
33 Apple parts
34 Male swan
37 Noisy
38 Healthy
39 Rodents
40 Common abbr.
41 Fashion
42 Tenth
43 Transfix
45 Abstract
46 Titled women
48 Layer
49 "I don't give — —!"
50 Sailors
52 — and alack
56 Sports item
57 Emendations
60 Unit
61 Can. Mt. Saint —
62 Garment part
63 Scepter
64 Relaxes
65 Joins

DOWN
1 Created
2 Elysium
3 Excellent
4 Seized
5 Ms. Remick
6 Large Can.export
7 Decays
8 Leave out
9 Vehicle
10 Absorb
11 Kind of vote
12 Buenos —
13 Tether
18 Social unit
23 Mineral
25 Coal scuttle
26 Appealed
27 Bundle
28 Mob violence
29 Made clear
30 Ballet step
31 "Judith" composer
33 Fuel
35 German composer
36 Sugar source
38 Urials
39 Severe headache
41 Mr. Tracy
42 Cravat
44 Russ. community
45 Record
46 Work
47 "A Bell For —"
48 Hair lock
50 Mr. Speaker
51 "I smell — —!"
53 Misplace
54 Dill herb
55 Fast planes: Abbr.
58 Corrida yell
59 Tiny —

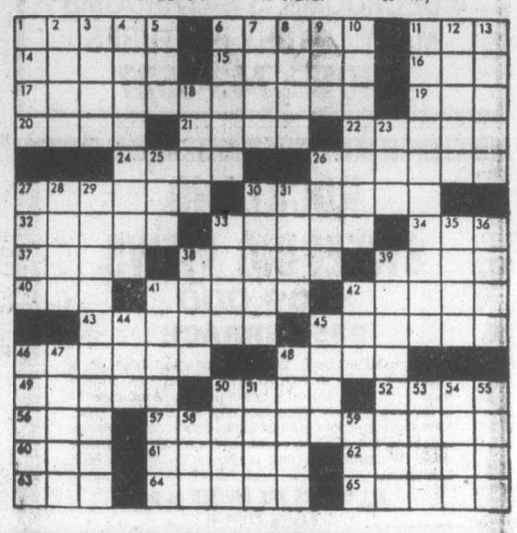

THE ACES® IRA G. CORN, JR.

"The foolish and the dead alone never change their opinion." – James Russell Lowell.

NORTH 5-21-A
♠ K 8 6 2
♥ Q 5
♦ A 9 2
♣ K J 4 3

WEST
♠ Q 3
♥ J 9 6 4 2
♦ Q 3
♣ Q 7 5 2

EAST
♠ J 10 9 7 4
♥ A 10 8
♦ J 10 8 7 5
♣ - - -

SOUTH
♠ A 5
♥ K 7 3
♦ K 6 4
♣ A 10 9 8 6

Declarer can execute either of two basic plays in today's interesting game. Success lies not with adopting one plan over another, but with identifying the true objective before the key decision is made.

West leads the four of hearts and dummy's queen is played immediately. If West has led away from the ace of hearts, this is the only time the queen can win a trick.

In today's example, East captures dummy's queen with his ace, but let's assume that West has led from the ace and that dummy's queen had won.

If so, declarer would be able to count five top tricks outside the club suit. His only problem would be to keep East off lead, protecting his heart king from direct attack.

This calls for an avoidance play against East. Declarer plans on a club finesse into the West hand and declarer ensures his nine tricks.

Back to actual play. East wins the heart ace and returns the heart 10. In this case, declarer must resort to the holdup play.

The heart 10 is refused and a third heart lead knocks out declarer's king. Now, instead of executing an avoidance play against East, West becomes the main threat. The club finesse must be taken the other way.

After declarer wins the heart king, the club ace is cashed and East's discard makes the rest easy. West's club queen is picked up and declarer chalks up an overtrick to go with his game and rubber.

Vulnerable: Both. Dealer: South. The bidding:

South	West	North	East
1 ♠	Pass	1 ♠	Pass
1 NT	Pass	3 ♠	Pass
3 NT	Pass	Pass	Pass

Opening lead: Four of hearts.

Avoidance plays are not a matter for opinion. One must first identify the true danger hand and then play to keep that opponent off lead.

Bid with Corn

South holds: 5-21-B

♠ J 10 9 7 4
♥ A 10 8
♦ J 10 8 7 5
♣ - - -

North	South
1 ♦	?

ANSWER: One spade. Do not bypass a major suit in favor of a diamond raise. If opener does not fit spades, you can go back to diamonds at the next turn.

- - -

Send bridge questions to The Aces, P.O. Box 12363, Dallas, Texas 75225, with self-addressed, stamped envelope for reply.

Copyright, 1979 United Feature Syndicate, Inc.

J-A-Z-Z CONCERT
SAT. 10 p.m. to MIDNIGHT
98.5 CFMS

Advertising brings product information to you

Gordon Sinclair

"It's your money. Make it work for you."

See the people at . . . VICTORIA PUBLIC SAVINGS Credit Union

1979
100 YEARS / 100 ANS
1879

Woolworth

may dollar days CONTINUE...

Sale Ends May 30th

Ladies' Sandals

3 styles. Size 5-10.

8.00

Men's GWG Cords

Flair legs. Navy, Brown, Tan. Sizes 28-38.

16.00

Halter Midriff Shoulder straps. All over sheering. 100% Cotton or 100% Polyester. One size.	2/6.00
V-Neck Spandex Tube Top Solid and Stripes. One size.	2/6.00
Blue Denim Cut-offs Pre-washed. 100% Cotton. Size 5-15.	4.00
Ladies' and Teens' T-Shirts 65% Polyester/35% Cotton. Asst. Colours. Sizes S-M-L.	2/6.00
Cross Strap Thong Sturdy Construction. Size 7-11.	3.00
Panty Hose One Size. All sheer.	2/1.00
Knee Highs 100% Nylon. 3 pair per pkg. Size 9-11.	3.00
Boys' Canvas Shoes Vinyl sole. Canvas uppers. Size 5-8.	3.00
Knitting Worsted 400 gm, 4-ply, 100% polyester	5.00
Photo Album 20 pages. Asst. colours.	2.00
Candle 8 Track Player 2 speakers. Slide Control.	40.00
Dare Breaktime Cookies 2-oz. box. Asst. flavors	1.00
Campfire Marshmallows 11 oz. bag	2/1.00
Tex Made Flannelette Sheets Cotton/Polyester Size 70x90	8.00
Rubbermaid Laundry Basket 16¼x22½x10¾.	4.00
Sleeping Bag 1¼ lb. fill. 25"x64".	15.00
Block Buster Frames Sizes 5x7 and 8x10	2/3.00
Terry Toweling Assorted summer colours 90 cm wide Metre	3.00
Assorted Percale 90 cm wide Metre	1.00
Beach Towels Asst. colours, 100% Cotton	3.00

Men's Sport Hose

Cotton/Nylon. 4 pair per pkg.

5.00

Super Coupe Baby Walker

Adjustable height.

20.00

Crochet Cotton

Southmaid. 550 yard. Asst. colours

3/4.00

Umbroller Stroller

Colour Blue and Orange

20.00

18" Barbecue

Heavy gauge steel. Solid chrome adjustable rack.

8.00

High Rise Bike

Red and Blue Only

55.00

Stereo Console Complete with AM-FM radio, turntable, 8-track record	199.00
Living-Room Lamps Tri-Lite switch. Asst. designs	25.00
Corduroy Bed Spreads Twin and double sizes	19.00
Empire Blanket Size 72"x84", assorted colours.	6.00
Tubular Rugs Size 22x32 Asst. colours	3.00
2-Pce. Luggage Set With wheels	49.00
Hydrocal Lamps Assorted styles	12.00
Baby Cribs Complete with mattress, bumper pad and rollers	95.00
National Semi-Conductor Calculators, 6 Functions	5.00
Children's Record Players 2 speeds	22.00
Polaroid One Step Camera	35.00
12" AC-DC Black & White Television	99.00
G.E. Cannister Vacuum Cleaner #VC201	59.00
Sadler 3-Pce. Teapot Set With cream and sugar	11.00
Fun and Easy Wall Paper 15 patterns to choose from.	2/7.00
100-Pce. Tool Kits	50.00
5-Web Lawn Chairs	6.00
Fern Stands Maple and Oak Finish	40.00
Assorted Tropical Plants	12.00
Latice Plant Pots Asst. sizes	1.00

1200 Douglas

STORE HOURS:
Mon., Tues., Wed. and Sat. 9:30 a.m.-5:30 p.m.
Thurs. and Friday 9:30 a.m.-9:00 p.m.

Downtown

We Reserve the Right to Limit Quantities

Use These Cards in Woolworth Stores Across Canada

PM-elect is still 'Joe Who?' with European papers

Clark—likened to Nixon—painted as awkward, serious man

LONDON (UPI) — Joe Clark may now be a household name in Canada, but in Europe he's still very much "Joe Who?"

Those newspapers that did comment on the new prime minister-elect—and a number ignored him altogether—repeatedly described him as an "unknown" and often painted a picture of an awkward, serious young man, uncomfortable in public, and with little proven experience.

One even compared him—at least physically—to Richard Nixon.

Italy's largest newspaper, Milan's *Corriere Della Sera*, said Clark was "virtually unknown to his own people. He has no administrative or international experience comparable to his predecessor. His ideas on running an economy show disarming candor and orthodoxy . . ."

THE CONSERVATIVE Rome daily *Il Tempo* called Clark's election "the end of an era" and said he faced "a tough task." It described him as a "failed lawyer and sometime journalist who was almost unknown" until election day.

The leftist Italian newspaper *Paese Sera* described Clark as "so clumsy in manner his television appearances were initially judged counterproductive (but) the Conservative leader seems to have profited from this awkward reserve that in some measure gave him a reputation for being serious. However, many say he is not a leader of sufficient stature for the job."

In France, Clark was depicted as a serious young man who worked his way to the top through hard work rather than political cunning.

Le Monde, which profiled the new prime minister as "Joe Clark: A Serious Young Man" said he "benefits from three trump cards: his modesty, his unquestionable honesty and his lust for hard work."

BUT *LE MONDE* also warned in a front-page editorial, "lacking experience, almost unknown, Clark at least at the beginning won't have either the stature or the necessary support to open with (Quebec Premier Rene) Levesque's party a dialogue that wouldn't soon be soured."

Socialist-leaning *Le Matin* cited Clark's "honesty, his prudence and above all, his keen sense of compromise" which it said "balance out with advantage his reputation of a bland personality manipulated by his party's machine."

Le Figaro, the conservative daily, said many Canadians believe Clark owes much of his succcess to his wife, Maureen McTeer.

"Her role seems to have been decisive in the political formation of her husband," *Le Figaro* said. "She might play the same role in the policy of the country."

In England, the *Guardian* ran a biting profile of Clark that began: "There is one persistent image that springs to mind as Joe Clark goes about his political rounds. It is of Richard Nixon: there is the same taut nerviness, the same buttoned-down aura, the jerky movement of the limbs, the slight physical ineptitude.

"UNDER PRESSURE there is that mirthless laugh, the baring of the teeth which conveys a message quite contrary to the apparent expression. The analogy is unfair beyond these superficialites but it is hard to erase the impression."

The Soviets gave Clark the shortest writeup of all. The official Tass news agency provided a five-sentence profile that avoided comment.

It noted he was born the son of a local newspaper publisher and added "for some time he engaged in journalism."

His political career was summed up in three sentences, in line with Soviet coverage of the elections, which stressed the economic background and went easy on party politics.

THE CONSERVATIVE Swedish newspaper *Svenska Dagbladet* said Clark's "awkwardness" and "obvious inexperience" would make the task of leading a minority government very difficult.

In Spain, the liberal daily *El Pais* carried a biography of Clark titled "Joe Who?" that described his short political career and said his election was due to campaign promises of stimulating the economy.

But it predicted Clark's leadership would be short lived.

Available at
CRUISING BEYOND DESOLATION SOUND
MEET JOHN CHAPPELL
SAT., MAY 26
oceanic books
(604) 384-5342
152 MARKET SQUARE

RED LION INN
GOING HOLLYWOOD
WATCH FOR US
RED LION INN
5-24

Congratulations, Joe, says Carter

JASPER, Alta. (CP) — U.S. President Carter sent a message of congratulations Friday to Joe Clark for his victory in this week's federal election.

"I send you heartiest congratulations for your achievement in Tuesday's national election," Carter said. "Canada, our closest friend and neighbor, enjoys a special place in the hearts of all Americans.

"As you assume the leadership of your great country, you can count on us to continue the close friendship and co-operation which have traditionally linked our destinies on this continent.

I look forward to meeting you soon and working with you on behalf of the many goals we share."

About a year ago, Walter Mondale, U.S. vice-president, described Pierre Trudeau as a priceless asset to the western world.

Petro-Can probed by Roy

QUEBEC (CP) — Social Credit leader Fabien Roy said Friday he wants to know more about Petro-Canada before taking a stand on a Tory election promise to turn the crown corporation over to private enterprise.

"I want to know what Petro-Canada has done up till now and I want to know what its relations are to private companies," Roy said in a telephone interview.

Roy was elected to Parliament with five other members of his party Tuesday.

Though small, the Socred contingent could be enough to give Tory leader the upper hand in a close vote.

NOTICE TO FISHERMEN
CRAZY-8
THE HOT NEW FISHING LURE
No Flasher or Dodger needed to give it the action fish want.
Ask for it at any good tackle shop. You'll be glad you did!
HAIDA TACKLE CO. LTD.
2817 MILLSTREAM RD.
VICTORIA

477-2658
Cedar Hill

We carry a COMPLETE SELECTION OF FERTILIZERS AND TOOLS for Your Gardening Needs

Special! Greenleaf FISH FERTILIZER 4 litres (approx. 1 gal.) Reg. 6.99 NOW 3.50
BEDDING VEGETABLES
Many varieties including tomatoes, cucumber, squash.
BEDDING FLOWERS
HANGING BASKETS
Fuchsias and mixed flowers.
Cedar Hill GARDEN CENTER
Directly behind our Former Location.
1550 CHURCH AVE. Half Block West of Shelbourne
HOURS: Mon. to Sat. 9:00-5:30 Sundays 10:00 to 5:00
"Serving Victoria Gardens for Over 25 Years" 5-26

ANNOUNCING AN IMPORTANT NEW COLLECTION OF OFFICIAL FIRST DAY COVERS.

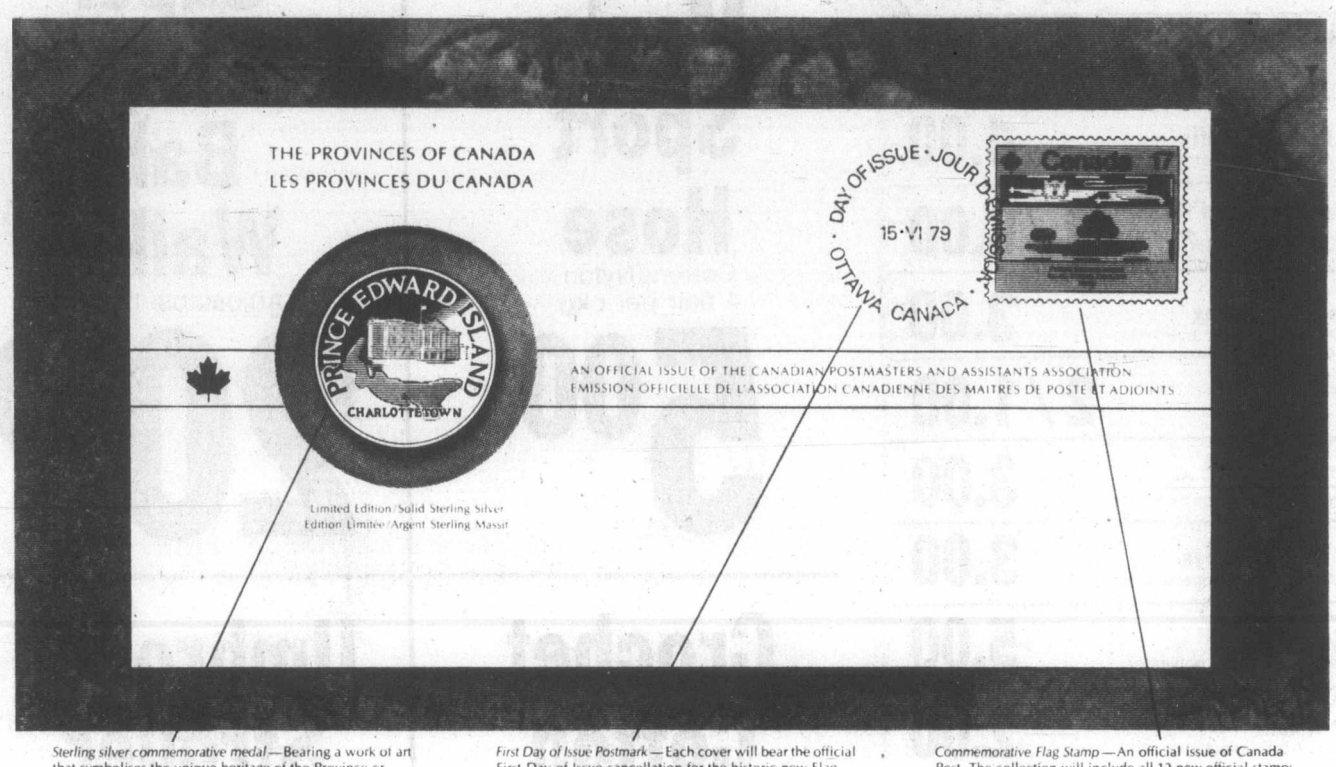

Sterling silver commemorative medal—Bearing a work of art that symbolises the unique heritage of the Province or Territory it represents.

First Day of Issue Postmark—Each cover will bear the official First Day of Issue cancellation for the historic new Flag Stamps, postmarked at Ottawa.

Commemorative Flag Stamp—An official issue of Canada Post. The collection will include all 12 new official stamps honouring the flags of the Provinces and Territories.

The Canadian Postmasters Association invites you to acquire

THE PROVINCES OF CANADA

Medallic First Day Covers

- Combining special sterling silver commemorative medals with the official 'First Day of Issue' Canada Post Flag Stamps...
- Issued in a strictly limited edition of just 2500 Sets.

ON JUNE 15, 1979, at official ceremonies in the nation's capital, Canada Post will issue a most important new set of commemorative stamps. The Provincial Flag Stamps. An historic issue honouring our ten Provincial and two Territorial flags.

And today, the Canadian Postmasters and Assistants Association, whose membership includes virtually all of Canada's postmasters, is proud to announce the issuance of *'The Provinces of Canada Medallic First Day Covers.'*

These historic First Day Covers will combine each new Provincial flag stamp with a *solid sterling silver commemorative medal*, specially designed and struck by the artists and craftsmen of The Franklin Mint. And each stamp will bear the official First Day of Issue cancellation, postmarked at Ottawa, the official site of First Issue.

Solid sterling silver commemorative medals

The face of each medal in the collection bears a unique work of art honouring the proud heritage of a different Province. Great landmarks...distinctive symbols...important historic sites. All are shown in finely sculptured detail. The reverse features an exquisite representation of the official flower of each Province and Territory. It also bears inscriptions identifying these flowers and providing the date each Province entered Confederation...and the date each Territory was created in its present form. Each medal will be of fine mint quality, struck to the uncompromisingly high standards of The Franklin Mint.

Limit of Edition: 2500 Sets

There will be *only one edition* of 'The Provinces of Canada Medallic First Day Covers,' and the edition will be *permanently limited to 2500 sets*. To attest to the limited edition status of the collection, the reverse of each cover will include an official Certificate of Authenticity bearing the signature of the President of the Association.

For the convenience of collectors, these official covers will be issued at the rate of one a month beginning in September 1979. The official issue price is $22.50 per cover. This price includes the 32mm solid sterling silver medal, the official commemorative stamp, and the special postmarking and cancellation. The issue price will be *guaranteed* to each subscriber for the entire series.

Prompt acceptance desirable

This announcement is your invitation to acquire 'The Provinces of Canada Medallic First Day Covers.' Because the total edition is limited to 2500, it is important that you place your order promptly. Indeed, it is recommended that the application be mailed by June 30, 1979, at the latest. Orders will be filled in strict sequence of postmark dates. And when the limit of 2500 is reached, the opportunity to acquire this important collection of official First Day Covers will end, and neither the medals nor the covers will ever be issued again in any form.

'The Canadian Postmasters and Assistants Association,' is an independent organization and *is not affiliated with any government agency*. The Association has appointed The Franklin Mint Canada Ltd. to service subscriptions on its behalf.

© 1979 FRANKLIN MINT CANADA LTD.

Subscription Application

Canadian Postmasters and Assistants Association
THE PROVINCES OF CANADA
Medallic First Day Cover

Please mail this application by June 30, 1979.

The Franklin Mint Canada Ltd.
70 Galaxy Boulevard, Rexdale, Ontario M9W 4Y7

Please enter my subscription for the complete collection of twelve *Provinces of Canada Medallic First Day Covers*, to be issued at the rate of one each month beginning in September. I understand I need send no money now. I will be billed for each cover in advance of shipment, at the original issue price of $22.50* plus $1.* for shipping and handling. I understand I have the right to cancel my subscription after 30 days' written notice.

*Plus provincial sales tax for Ontario and Quebec residents

Signature _____
ALL APPLICATIONS ARE SUBJECT TO ACCEPTANCE.

Mr.
Mrs.
Miss _____
PLEASE PRINT CLEARLY

Address _____

City _____

Province _____ Postal Code _____

Limit of Edition: 2500 Sets 1

CANADA

Rail workers ratify pact

MONTREAL (CP) — About 8,000 CN Rail conductors, trainmen and yard workers have ratified a new three-year contract, joining 55,000 other rail employees who have ratified new labor agreements.

A spokesman for the United Transportation Union said this week that just under a third of the union's CN members voted to reject the contract, which raises wages by 28.3 per cent over three years. The agreement, retroactive to Jan. 1, was signed Wednesday.

According to rules of the ratification vote, only workers opposed to the agreement were required to mail back completed ballots. All who didn't were counted as having voted to accept.

Five unions representing 50,000 non-operating employees and a sixth representing 5,000 locomotive engineers at the major railways have signed new contracts with essentially the same terms that the UTU received—annual increases of 10, eight and eight per cent. Compounded, it means a 28.3-per-cent boost by January, 1982.

Those terms have been rejected by eight unions representing 20,000 shop-craft workers—the people who service and maintain the trains.

SPRING SALE
NEW '79 DATSUNS
Save At Least $500
As Much As $1000
THREE POINT DATSUN
2620 GOVERNMENT
385-6737 Dlr. Lic. 5053
THERE'S MORE FUTURE IN A DATSUN. DATSUN

How Your Garden Grows

Caring for indoor plants

House plants can add interest to any home. There are many types available, but all require the following:

1. **Abundant indirect light.** All plants depend on light for their metabolic processes, and will not survive long at low light intensity. The light source can be a window, incandescent bulbs or fluorescent tubes.
2. **Sufficient water.** Indoor plants should be watered thoroughly–but the soil or growing medium should be allowed to dry between waterings. Perfect drainage is required to prevent water retention and consequent rotting of plant roots.
3. **Adequate plant food.** A completely balanced plant food containing nitrogen, phosphorous and potash is recommended. Any of these products will do the job:

Green Valley Hi-Sol 20-20-20, which also contains minor plant food elements.
Green Valley Liquid Fish Fertilizer.
Green Valley Liquid Seaweed Fertilizer.

Each of these products should be mixed with water prior to application. Indoor plants should be fed every 2 to 3 weeks during spring and summer. Feeding should taper off to once a month during the fall, and stop altogether in December and January.

To avoid problems with soil insects and diseases, use a good sterilized potting soil such as **Green Valley Potting Soil.** Plants should be repotted at least once a year–otherwise, toxic materials build up which may adversely affect the plant.

Hydroponic Gardening

Hydroponics involves growing plants without soil, and is becoming recognized as a more efficient way to grow a wide range of flowers and vegetables.

In place of soil, an aggregate such as vermiculite, sand, pebbles or sawdust is used. This growing medium is kept moist–but not overly wet–at all times, and suitable plant nutrients are added at regular intervals.

Green Valley Hydroponic Plant Food is specially formulated for this type of gardening. Used as directed, this soluble plant food will help you create a highly fertile growing environment.

With hydroponics, you can grow beautiful flowers and nutritious vegetables under controlled conditions.

No. 4 in a series of lawn and garden hints. For complete series, write:

Green Valley Fertilizer & Chemical Company
P. O. Box 249, 12816-80th Avenue, Surrey, B.C. V3T 4W8

IT'S A Sansui WEEKEND!

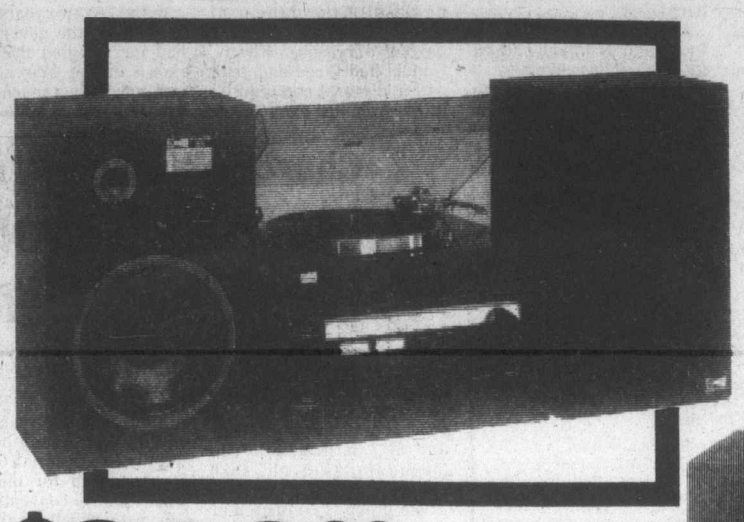

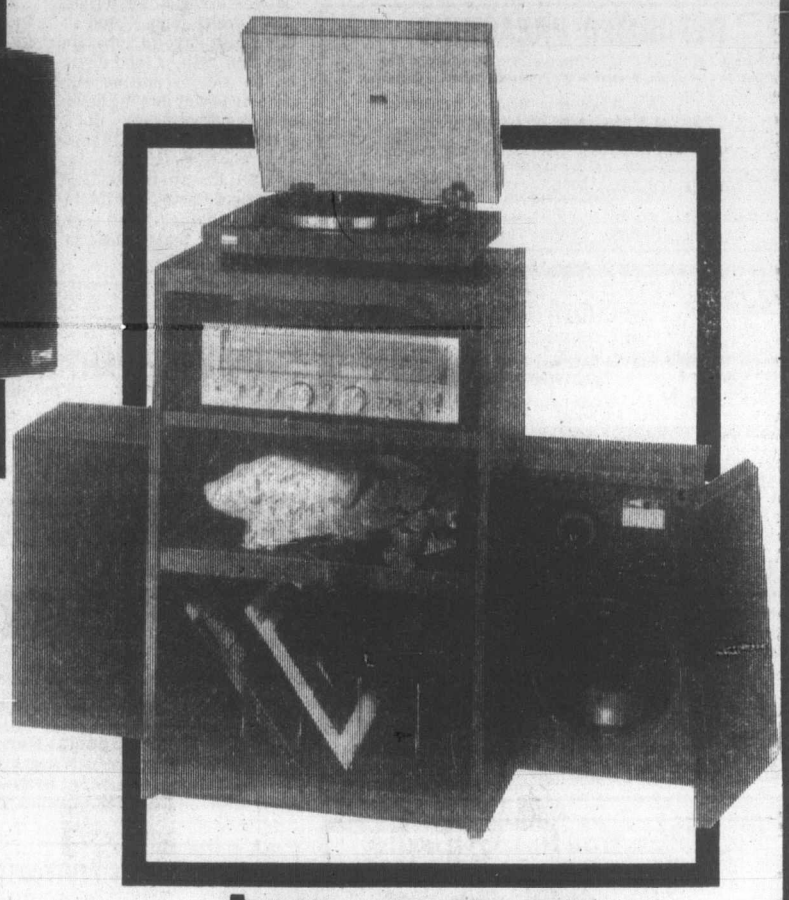

$869.00

We asked our audio experts what they might dream up if they had a maximum of $900.00 to play with. They started with a **SANSUI AU-117** integrated amplifier. It features Sansui's advanced engineering, tight deep bass, and outside, a distinctive rack-mounting professional format design. They matched the **AU-117** with **SANSUI'S** companion **TU-217 tuner. Same Sansui quality, with high sensitivity and excellent separation. Then they added the popular SANSUI SR-222 MK. II** turntable, with two speeds, belt-drive, manual control and cueing and finished in gloss black. Finally they chose the **PRO-LINEAR STAGE 50** 2 way speaker system available in black to match the system. Not completely satisfied they also included the beautiful **GX-50** rack to display the system. A professionally balanced system at a once-in-a-lifetime price.

$749.95

SANSUI G-3500, a Pure Power AM/FM stereo receiver with 26 watts RMS per channel and less than 0.1% THD. Features mic mixing, loudness switch and much more. The **SANSUI SR-B200SE** is a precision two speed belt drive turntable to baby your records, couple this with the **PRO-LINEAR STAGE 50 II** acoustic suspension two way speaker system and your ready for good listening.

3 ONLY
$499.00

SANSUI's SC-3110 is a professional quality cassette deck with all the features you will need to produce high quality recordings. The specifications of Sansui tape decks exceed those of FM broadcasting to ensure you get all the music.

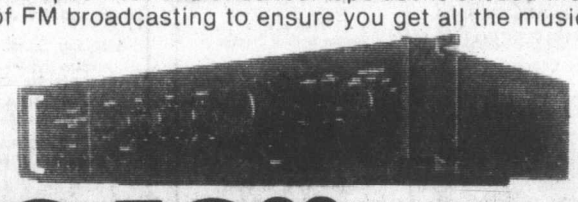

$249.00

The **SANSUI AU 217** is a low-distortion integrated stereo amplifier, rated at 30 watts per channel RMS, the **AU 217** produces clean high fidelity reproduction up to full volume setting. (THD 0.06%) try this with any other amplifier in this power range.

SANSUI's G-8000, a high power and very clean AM/FM stereo receiver, produces 120 watts/ch., min. RMS with no more than 0.025% THD, and has a frequency response from DC to 200,000Hz. The **SANSUI SPX 8000** speakers are designed to handle the dynamic range of this receiver. They are a 4 way, 6 speaker system capable of 160 watts input. We've coupled this system with the **SANSUI SR 535** Direct Drive Fully Automatic Turntable for clean, reliable performance.

$1999.00

The **SANSUI SPL 100** speaker system is designed for Sansui's super-low distortion DC amplifiers, and is capable of handling 70 watts input power and a frequency response of 32 to 50,000 Hz.

$249.00

NO PAYMENT 'TIL SEPT. 1st.
NO DOWN PAYMENT REQUIRED

Kelly's Stereo Marts

feelin' good about Kelly's

CANADA'S LARGEST MUSIC RETAILER

728 YATES ST.
388-5502
HOURS:
WEEKDAYS 'til 9 P.M.
THURS. and FRI. 'til 9 P.M.
SAT. 9 'til 6 P.M.
SUNDAYS 1-5 P.M.

5-26

Progress afoot in 'silent' India

By LIBBY NANTON

Did you know that India is self-sufficient in food production, that its economic growth rate last year was over seven per cent, that it set a world record in land brought under irrigation (seven million acres in one year) and that its inflation is almost nil?

This was pointed out to me recently by an English journalist, Michael Henderson, who was visiting Victoria. His book on the Indian Emergency (1975-1977) *Experiment with Untruth* has just been published in the United States.

Henderson said he did not want anyone to under estimate the scale of the problems still facing the country.

"They make the pre-occupations of most westerners seem pretty puny." And Indians still have to solve the question both of food distribution and of putting purchasing power into the hands of the poorest people. But it is important, he said, that we keep abreast of India's successes because, as U.S. President Carter told the Indian Parliament last year, they prove that dictatorial methods are not necessary to achieve economic progress.

The English journalist, who is an authority on what happened during Mrs. Gandhi's authoritarian rule, emphasized that the subversion of the world's largest democracy should be a warning to anyone who takes democratic institutions for granted.

"The Indian emergency could be imposed and maintained," he said, "not so much because of any weakness in the constitution or even because of corruption at the top but because of a lack of integrity in too many well-educated citizens."

A senior Indian editor said: "The change we need is not structural. We need backbone."

Henderson told me the new Indian government had refused to follow a policy of revenge or indulge in any form of news management and had given its detractors full freedom of the press. This contrasts starkly with what is happening in Iran.

Two years ago Henderson was worried about the safety of an old friend, Rajmohan Gandhi, a grandson of the Mahatma, who was one of the few journalists showing the courage to speak out against the suppression of human rights. He offered to write something about Gandhi, but Gandhi asked him to come to India and to write about everything that was being suppressed. *Experiment with Untruth*, written secretly in India, was the result. Because of censorship and the government monopoly of news distribution through the one national news agency and All-India Radio, the Indian people were deprived of the facts and fed propaganda, so the book was very much needed after the emergency ended.

Asked how it was that Rajmohan Gandhi had the clarity and the courage to speak up despite the danger of imprisonment, Henderson gave two reasons. Firstly, Gandhi had faced and dealt with the moral compromise in his own life even to the point of risking the Gandhi name by owning up to cases of dishonesty. Secondly, he had decided when his father died that God's will, not his career, would come first in his life. "So, when the crunch came," Henderson said, "there was nothing left in his past that could be used against him by those who would discredit him."

Rajmohan Gandhi now is one of the leaders of the struggle to keep democracy in India and make its benefits available for the millions. Last year he initiated a Moral Re-Armament conference in Delhi, opened by Prime Minister Moraji Desai, on how to create a "dynamic, durable and ethical democracy."

In the last two years, Henderson said, the government had not fulfilled the hopes raised in the March, 1977, election. In fact much of the progress was in spite of government and in good measure due to heavy monsoons and excellent harvests. But he was optimistic that as the government got down to governing, India would surprise the world with its progress.

"Though the world might not hear about it," he added, "there seems to be an almost unwritten law: the longer the silence about India in the Western press, the greater the likelihood that something important is happening there."

Henderson

Church chronicles

Young gospel group to present concert

Love Stream, a group of six young people from Aldersgate College in Moose Jaw, Sask., will present a concert of gospel music Friday at 7:30 p.m. at Free Methodist Church, 1620 Cook.

The group is composed of three women and one man, featuring the rich contralto voice of Edie Sellers, of Moose Jaw. Other members are Bonnie Rush of Hamilton, Ont.; Belinda Loewen of Saskatoon, and Cam Taylor of Roblin, Man. They are accompanied on bass guitar and piano by Terry Clyne of Ottawa and Glenda Leasor of Moose Jaw.

More than 100 young people of B.C. assembled in Trinity Presbyterian Church last weekend for their annual Victoria convention.

Guest speaker was Rev. Bob Allison of St. Stephen's and St. Paul's Church, Vancouver.

Rev. Wee Chong Tan of Pearson College of the Pacific is the guest speaker at Centennial United Church Sunday at 11 a.m.

Children pilgrims touring cathedral

A children's pilgrimage to mark the International Year of the Child has been arranged by the Anglican Church Women and the Mothers' Union of the Diocese of B.C.

Children aged 8-14 belonging to the Anglican communion will gather in the picnic area of Beacon Hill Park on Saturday, June 2. The children will provide their own picnic lunches and at 1:15 p.m. will walk to Christ Church Cathedral on Quadra Street for a tour of the cathedral by Dean Brian Whitlow.

A service of praise and thanksgiving will follow with some of the children forming a choir.

Mementos will be given to the children as they present offerings for UNICEF.

About 300 children will participate in the pilgrimage.

KNOX PRESBYTERIAN CHURCH
2964 Richmond Road
A Friendly Church That Cares
Rev. David A. Smith, B.A.
11 a.m.
"THE ATTITUDE— 'IF ONLY' "
Nursery Facilities
Church School Classes for all ages
7 p.m.
JUNIOR YOUTH
WED., 9:30 A.M., MAY 30
Adult Bible Study
Visitors Most Welcome

TRINITY PRESBYTERIAN CHURCH
2964 Tillicum Road at Gorge Shopping Plaza
The friendly church
Close to Motels
11:00 A.M.
"CHRISTIAN COMPULSIONS"
Coffee Hour Follows Service
Church School All Grades
Nursery Facilities
Minister: Rev. G. D. Smith, M.A.

St. Andrew's Presbyterian Church
Downtown — Douglas St. at Broughton
Ministry:
Rev. Bruce Molloy and Mrs. Chrissie Hogg
11A.M. "THE GIFT OF THE SPIRIT"
(Romans 5:1-5)
(Nursery care, Church School, all Grades)
7 P.M. "ON READING THE BIBLE"
(Hebrews 1:1-4)
DROP IN CENTRE, Wed., 10:30 a.m.-12:30 p.m., 643 Broughton
BIBLE STUDY—Thurs. 10:45 a.m. Social Suite, Kirk Hall
8 p.m. at 2838 Wyndeatt (382-5821)
VISITORS WELCOME

REFORMED PREACHING
Holyrood House—Saltire Room—2315 Blanshard at Bay
Rev. R. C. Harbach, Minister in the Protestant Reformed Churches
SUNDAY, 10 A.M. Preaching on the Book of Philemon
3:30 P.M. Preaching on The Apostles' Creed
Radio Ministries
SUNDAY, KLYN-FM 106.5, 9 c.m., Lynden P.R. Church; at 4 p.m. Reformed Witness Hour
SAT., KARI 550, 10:45 a.m. BIBLE TRUTH MEDITATIONS
Wednesday, Home Bible Study Class — 8 p.m.
Friday, Children's Bible Class — 7 p.m.

Saanich Baptist Church
Holy Truth The Word of Life
Royal Oak School, 4564 W. Saanich Road
10 a.m. to 12 Noon FAMILY BIBLE FELLOWSHIP
7 p.m. EVENING FELLOWSHIP HOUR
Pastor: Rev. Alex Shook, 479-0050

FIRST BAPTIST CHURCH
Quadra and North Park
11 A.M. "THE MEANING OF LIFE"
John A. Watson and Cecil Barner
Organist and Choir Director: Mr. John Tunstall

FRIENDSHIP BAPTIST CHURCH
Welcomes you to its
10 a.m. Sunday School
6 p.m. 'ALLELUJAH'
25-Voice Choir
10 a.m. Worship Service
at Gordon Head Rec. Centre, 1744 Feltham Rd.
Pastor: Rev. E. Kratofil, B.A., B.D. 477-8478
Affiliated with the Baptist General Conference

VICTORIA BAPTIST CHURCH
S.B.C.
3220 Cedar Hill — Cedar Hill Community Centre
fishers of men
Bible Study 9:45 a.m.
Worship 11 a.m. 7 p.m.
Rev. Bo Brantley (Nursery Available) Phone 477-5474
"We Love, Because He First Loved Us" IN 4:19

Emmanuel BAPTIST CHURCH
2121CEDAR HILL CROSSROAD Tel. 592-2418
Team Pastors:
Norman Archer — Lloyd Pierce
Edward Mackay — Neil Parker
9:30 a.m. and 11 a.m.
HOW TO CHANGE YOUR WORLD
Pastor Archer preaching on the book of NEHEMIAH. The message this week describes how to find the formula for success by effective co-operative teamwork.
BELIEVERS' BAPTISM AT BOTH SERVICES
Sunday School Program at both services
1:30 p.m.—Mustard Seed Service at 552 Pandora Ave.
7 P.M.
"THE CROSS AND THE SWITCHBLADE"
A powerful full color movie portraying a one-man mission to the asphalt jungle of New York's Gangland.
ADVANCE NOTICE: Special visit to Victoria of ISRAEL NARVAEZ, the leader of the gang depicted in the movie "The Cross and the Switchblade" on Sunday, June 3 at 7 p.m. at Emmanuel Baptist Church.

WESTERN COMMUNITY BAPTIST CHURCH
2612 SOOKE ROAD
Sunday School 9:45 a.m. Morning Worship 11 a.m.
Pastor: Rev. Gordon Patterson, 478-2525

Central BAPTIST CHURCH
833 PANDORA AVENUE
PHONE—385-7786
PASTOR: R. D. HOLMES
Preaching Christ Crucified, Risen, and Coming Again.
★ 8:45 and 11:00 a.m.
Two Similar Services
REV. GABRIEL COTNOIR
Roberval, Quebec
"SPIRITUAL LIFE IN QUEBEC"
★ 9:50 A.M. — FAMILY BIBLE SCHOOL
With Adult Studies
WEDNESDAY 7 P.M.—Film
"CHRISTIAN LIBERATION"
Feauring Anita Bryant in Concert with host Ken Campbell in person
★ 7:00 P.M.
CAMP QWANOES SERVICE
• Testimonials
• Director to Speak
• Inspiring Singing
VICTORIA'S DOWNTOWN FELLOWSHIP BAPTIST CHURCH

PENTECOSTAL ASSEMBLIES OF CANADA

CHINESE PENTECOSTAL CHURCH
800 Princess
SUNDAY 9:45 a.m. Sunday School
11:00 a.m. and 7:30 p.m. Worship Services
Prayer — Wed., 7:30 p.m. Youth — Fri., 7:30 p.m.
Pastor: Rev. Steve Wong 383-3878

COLWOOD PENTECOSTAL CHURCH
Pastor: D. L. McMillan, 2250 Sooke Road
11 A.M. MORNING WORSHIP SERVICE
7 P.M. Special Service with
MRS. LORRAINE WILLIE
National President of Women Aglow

NORTH DOUGLAS PENTECOSTAL TABERNACLE
Douglas at Canterbury
Pastor: Rev. Harold Pendray
Visitation: Rev. G. Rowland — Youth: Art Henkel
9:45 A.M. CHRISTIAN EDUCATION HOUR
11:00 A.M. "LET US WORSHIP"
7:00 P.M. "DECISION VALLEY"
TONIGHT 7:30 P.M—SACRED CONCERT
"SHINING LIGHT"
Edmunds, Washington
—Everyone Welcome—

Glad Tidings PENTECOSTAL CHURCH
842 North Park Sp.
384-7633 384-0113
GOD'S WORD AS IT IS FOR MEN AS THEY ARE
Pastor: E. AUSTIN — Youth: D. PENNOYER — Music G. KRAUSE
Sunday 9:45 a.m. — FAMILY BIBLE SCHOOL
● Bus Service — 595-7393 — or Church Office
11 A.M. and 7:00 P.M.
EVANGELIST GENE FORREST
(Pasadena, Calif.)
● Convention, Camp, Conference Speaker.
● Pastor, Executive.
● Charismatic, Dynamic and Inspiring.
● Everyone Welcome.
Find Reality in Christ at Glad Tidings

UNITARIAN CHURCH
106 Superior Street
10:30 a.m.
"FOUR GENERATION WORSHIP SERVICE"
celebrating our relationship with one another.
Church School included in service
Visitors Welcome

VICTORIA TRUTH CENTRE
1201 FORT ST.
DR. E. M. SMILEY, Minister
11 a.m.
"CAN WE PROVE GOD?"
Dr. E. M. Smiley
SUNDAY NIGHT AT 7:30
"LOVE EXPRESSED"
"BE A JOY BRINGER"
Flo Bell and Lyn Neal
Special Notice: The Children's Church meets every Sunday at 11 a.m. All children and Young People are lovingly welcomed.

FIRST NAZARENE
A Family-Centered Church
479-1733
479-5214
4277 QUADRA
(Supervised Nursery)
9:45 A.M.
Sunday School Classes for all ages
11 A.M.
"LANDMARKS FOR THE LORD"
6 P.M.
Film
"As the Twig is Bent"
KGDN-Dial 630 Sundays at 10:15 a.m.

ELK LAKE BAPTIST
The Church by the Lake
5363 Pat Bay Hwy. 652-3676
Minister Emeritus Harry Pike
Minister: J. C. A. Barton
9:30 a.m. Family Church School
10:30 a.m. Morning Worship
Coffee Fellowship
—A Warm Welcome

Douglas St. Baptist
3277 Douglas St.
Pastors: Reed H. Elley
W. Jack Bingham
OUR CLOSING SERVICES BEFORE RELOCATING
10:30 A.M.
"IT'S YOUR MOVE"
Pastor Elley speaking
7:30 P.M.
CITY WIDE BAPTIST SERVICE
Former Pastor
Jim Barton Speaking
Soloist: Mr. Art Weibe
A friendly Evangelical Church

VICTORIA CITADEL CORPS
757 Pandora Avenue
Corps Officers:
Capt. and Mrs. John Wilder
9:30 a.m. Sunday School
"Make Sunday School a Family Affair"
11:00 A.M.
Holiness Meeting
7:00 P.M.
Evangelistic Meeting
A Warm Welcome awaits you

CHRISTIAN SCIENCE
SUNDAY SERVICE AND SUNDAY SCHOOL
10:30 A.M.
SUBJECT:
"SOUL AND BODY"
★
WEDNESDAY TESTIMONY MEETINGS, 8 P.M.
★
FIRST CHURCH OF CHRIST SCIENTIST
1205 Pandora at Chambers
Victoria, B.C.
Elevator, Nursery, Parking
★
Reading Room
Open Daily
1210 Broad Street
Welcome

Victoria Church of The Way
A NON-DENOMINATIONAL CHARISMATIC FELLOWSHIP
A Team Ministry:
PASTORS: REV BILL JOHNS and DOUG ROBERTS
MINISTERS: TED FOLLOWS and JOHN FRANCIS
EVANGELISTS: DOUGLAS KOOY and BRIAN RUUD
Join With Us
10:30 A.M.
Holy Communion
and 7:30 P.M.
Nursery provided
Meeting at LEONARDO DA VINCI CENTRE, 195 Bay St. 388-5334
10:30 a.m. JOHN FRANCIS; 7:30 p.m. TED FOLLOWS
With "JOY UNLIMITED" under direction of Mary Ellen Kingsfield.

SAANICH COMMUNITY CHURCH
MENNONITE
990 Falmouth Road
10 A.M. FAMILY WORSHIP
Ron Teichrob
477-6702 or 384-8841

GREEK Orthodox Church
(Russian Synod)
For Service Times Contact:
Rev. Fr. Gleb Jensen
3801 Cadboro Bay Rd.
Phone 477-8892

CHRISTIAN APOSTOLIC CHURCH
Original Christian Doctrine
SUNDAY SERVICE & SUNDAY SCHOOL
11:00 A.M.
STUDIES IN THE SCIENCE OF LIFE
Wed., 7:30 p.m.
2663 Shelbourne St., Victoria

VICTORIA EVANGELICAL LUTHERAN CHURCH
1016 Dunford — Ph. 478-7930
Divine Services 11 a.m.
Sunday School 10:15 a.m.
Adult Bible Class 10:15 a.m.
E. C. Hallstein, Vacancy Pastor
A changeless Christ for a changing world

BERACAH BIBLE CHURCH
5550 Hamsterly Rd.
Sunday Services
10 a.m., 11 a.m. and 7 p.m.
FOY L. SPIVEY, Pastor
Independent Fundamental

VICTORIA ALLIANCE CHURCH
1792 Townley St.—Pastor H. Orlin Craig—Telephone 592-1821
(Across from Richmond Elementary School)
11 A.M. "USE IT OR LOSE IT"
7 P.M. "WHY THE CHURCH GREW"
Coffee Fellowship in the Gymn following

Queens Avenue APOSTOLIC CHURCH
(fundamental—pentecostal)
804 QUEENS AVENUE
REV. ALAN McLEAN
382-7833 or 479-3189
10 A.M. Sunday School
11 A.M. "Blessed Are the Peacemakers"
7 P.M. "Evening Inspiration"
TUESDAY
7 p.m. Prayer Meeting
8 p.m. Bible Study

THE CHRISTADELPHIANS
1396 McKenzie Avenue
Great News FOR THE World
"THE COVENANTS OF GOD"
D. Blacker
Bible Address — Sun. 7:30 p.m.
Everyone Welcome — No Collections
Sunday School 9:20 a.m. — Memorial Worship 11:00 a.m.

trinity christian centre
Pastor: JOHN STONE
949 FULLERTON AVE.
383-4185
9:30 a.m. Sunday School For all Ages
11 A.M.
MORNING WORSHIP
7 P.M.
EVENING WORSHIP
Dr. Dave Blomgren of Bible Temple, Portland, will be ministering at both services and teaching at the 9:30 a.m. Adult Bible Study.
Tuesday 7 P.M. Prayer Meeting

UNITY OF VICTORIA
The Church of the "Daily Word"
AT THE
EMPRESS HOTEL
HUMBOLDT ROOM
(enter at 635 Humboldt St.)
2 SERVICES SUNDAY
9:30 A.M. & 11:00 A.M.
Church Office — 635 Humboldt St. #9 and #11
Hours: Mon.-Fri. 10-4 382-1613
MARVIN ANDERSON, Minister
Unity Church of Victoria is affiliated with Unity of Vancouver, Unity School of Christianity and DAILY WORD MAGAZINE
UNITY

Perspectives

By Rev. J. A. Davidson

In January, 1960, when I was chaplain in the Canadian Army, I participated in an Arctic training exercise on the tundra near Fort Churchill, up on the edge of Hudson Bay in the far north of Manitoba.

One afternoon our squad of 10 dug a large snow cave in which we were to spend the coming night. After the evening meal—somewhat of a gourmet affair, as the kindly old padre had been elected cook—I went outside the cave for a few minutes before crawling into my sleeping bag.

The temperature was about 40 below celsius and the wind cut like a scythe. The northern lights, spectacularly bright, shifted their patterns against the broad sky. I soon forgot the terrible cold as, in awe and wonder, I looked up.

Suddenly I came to an awarnesss, an awarness I had never had before. It was the kind of awareness, I think, that stirred the mind and heart of the writer of Psalm 8 when, looking into the still night sky, he exclaimed, "What is man that thou art mindful of him?" What is man, the ancient poet asked, when considered against the cosmic background?

In our day we have strangely mixed attitudes toward the cosmic setting of our human life. We are proud of the scientific and technological achievements which have landed men on the moon and which probe the reaches of space.

But at the same time we suffer from what has been called "astronomical intimidation." The distinguished astronomer Harlow Shaplely has said, "We must get used to the fact that we are peripheral. We move along with our star the sun, in the outer reach of a galaxy that is but one among billions of such star-rich galaxies." Apparently we do not live in a good cosmic neighborhood.

Is the psalmist's question merely an emotional cry and not proper question for which a proper answer can be sought? Is the religious perspective sustainable in the space age?

Through the years science has purged from religion much that is untrue. Religious thinkers have learned that it is both bad science and bad religion to use religious notions to try to prove or disprove anything legitimately in the realm of science.

(They have also learned that not every statement made in the name of science is necessarily scientific. The one claim made in the name of science which religion must always challenge is the claim that science is the only road to truth and understanding.)

Religion holds that human existence has dimensions and realities which are beyond the scope of science. Sir James Jeans, a scientist who did much to popularize astronomy, many years ago wrote a fascinating book, *The Mysterious Universe*. But far more mysterious is Jeans himself pondering the universe's mysteriousness. Astronomy after all is a construct of the human mind.

The psalmist continued his song: "Thou madest him to have dominion over the works of thy hands; thou hast put all things under his feet." Man, mysterious man, alone of all God's creatures, has power to probe the stellar spaces, power to split the atom, power to plumb the depth) of his own nature, power to experience the dimension of the Divine in human life. Religious faith can be an honest option in the space age: scientific integrity and religious integrity do not exclude one another.

(Dr. Davidson is minister of Dominion-Chalmers United Church, Ottawa.)

Scroll mysteries slowly unfolding

The discovery of the Dead Sea scrolls is "a marvellous story" in which it is not too hard to see the hand of the Lord.

The most arresting and disturbing thing about the Dead Sea writings is the way they have of reminding the reader of everything else he has ever read in Jewish and Christian sources. In them we find the oldest and purest Old Testament readings known, written by Jews long before Christ.

Although the consensus of experts is that these people were pre-Christian Jews, their teachings are so Christian that as eminent an authority as Professor Tiecher of Cambridge maintains they can only have been a Christian sect.

One of the reasons for the initial neglect of the Dead Sea Scrolls was that when they first came out, no one was prepared to cope with them. For strictly speaking they are Apocrypha, part of a large body of writings, Jewish and Christian, existing alongside the Bible, each of which has at some time been accepted as true revealed scripture by some Christian or Jewish group.

Then why bother about them? This and other questions will come to light today at 4 and 7:30 p.m. at the Mormon church 2990 Quadra. Admission is $2.50.

ANGLICAN RENEWAL CENTRE
Prayer and Praise Service
Every Friday 7:30 p.m.
in
St. Saviour's Church
Cor. Catherine & Henry Sts.

Each day our students are asked to respond to this concept: "God has given you another day to live. He has important things for you to learn."

SAANICH CHRISTIAN SCHOOL

671 AGNES — OFF GLANFORD
GRADES K - 7 SINCE 1960
Preparing children for a Christ-Centered Life
For information, contact the Principal 479-1555

CLOSING SERVICES
for
Douglas St. Baptist Church
at 3277 Douglas Street

We are relocating and wish to invite all former members and friends to share in our closing services on Sunday, May 27th.
10:30 A.M. PASTOR ELLEY preaching
7:30 P.M. Former Pastor JIM BARTON
Mr. Art Weibe—Soloist

Happy wanderers

A happy group of 17 young people from Christ Church Cathedral, left Victoria last Saturday to spend a week as guests of All Saints' Cathedral parish in Halifax. This was arranged through the federal government's program of Open House Canada. In June, the Victoria group will be hosts to their Halifax counterparts. In the picture, left to right, are: Michael Vatter, Paul Keating, David Finnis, Margaret Batten, Chris Hanna, Jim Robertson (warden), Hugh Henry, Jordan Lancaster, Wendy Black, David Hadley, Michelle Hadley, Ron Way, Andrew Keating, Dean Brian Whitlow (Christ Church Cathedral), Mark Finnis, Darrell Way, Norman Hadley, David Henry and Peter Way.

Silver Threads

VICTORIA

MONDAY to FRIDAY—8:30 a.m., drop-in, cards, shuffleboard, pool, library; 11:30, lunch.

MONDAY—1 p.m., stamp club; 1:15 bridge; 7, whist.

TUESDAY — 9 a.m., rods and reels gone fishing; 7:15 p.m., oldtime dance, members only.

WEDNESDAY—1 p.m., chess club; 7, whist.

THURSDAY—11:30 a.m. to 1 p.m., health counselling; 1:30 p.m., oldtime dance.

FRIDAY—10:30 a.m. keep fit class; 1 p.m., duplicate bridge; 1:15, bridge; 7, cribbage.

SATURDAY—11 a.m., drop-in, cards, shuffleboard, pool; 10:30 to 12:30 p.m., Spanish class; 1 p.m., chess club; 1:30 whist; 7, 500 card game.

SUNDAY—1 to 4 p.m., drop-ins.

Tickets are on sale for a trip to Seattle, baseball game and salmon barbecue, July 10-12; the Royal Hudson Train and Vancouver, August 15 and 16; Johnston Canyon, September 8-14; Reno, September 30 to October 6; day trips: Mystery, May 17, Gulf Islands round trip, May 24; Salt Spring Island, May 31, Bellingham, June 7; Mystery, June 14; San Juan Island Cruise, June 21; and Gabriola Island, June 28.

SAANICH

MONDAY to FRIDAY—8:30 a.m., billiards, shuffleboard, drop-ins, ping pong.

SUNDAY—2 p.m., concert orchestra practice.

MONDAY—11:45 a.m., hot lunch; 1 p.m., duplicate bridge; 7:00, Hampton Happy Gang practice.

TUESDAY—9 a.m., carpet bowling; 9:30, lapidary; 10:00, Gold River trip leaves; 11:45, hot lunch; 1:15 p.m., progressive whist.

WEDNESDAY—9:30 a.m. leatherwork; 10 a.m., conversational French; 11:45, hot lunch; 1 p.m., films; 2:00, concert, Marie Maggiora Ballet School.

THURSDAY—9 a.m., carpet bowling; 11:45, hot lunch; 1 p.m, progressive bridge; 6:00, Gold River trip returns; 7:00, bingo, everyone welcome, proceeds to furnishings fund.

FRIDAY—9 a.m., carpet bowling (beginners); 9:30, lapidary; 11:45, hot lunch; 1:30 p.m., jacko, stamp club; 7:30, progressive whist.

SATURDAY—1:30 p.m., cribbage, billiards, drop-ins.

Tickets on sale for barbecue and dance, June 6.

Volunteers needed to drive handicapped members to and from centre — 382-3151. Tea and coffee served daily at 10 a.m. and 2:30 p.m.

SIDNEY

MONDAY to FRIDAY—9 a.m. centre open, cards, library, billiards, morning coffee, afternoon tea:

MONDAY—10 a.m., dance for fun, billiards, quilting; noon, lunch, swim club, chess; 7 p.m., chess; 7:30 p.m., bingo.

TUESDAY—10 a.m., Serenaders practice, painting; noon, lunch; 1:00, whist, painting; 7 p.m., shuffleboard and games night.

WEDNESDAY—Noon, hot dinner; 1 p.m. maj-jong, discussion group, concert with the Parkland Choir; 2 p.m., concert with Seranaders; 7 p.m., duplicate bridge.

THURSDAY—10 a.m., carpet bowling; noon, lunch; 1 p.m., bridge; 1:30 p.m. dressmaking; 7 p.m. crib.

FRIDAY — 9:30 a.m., podiatrist; 10 a.m., keep fit, senior ceramics, quilting; noon, lunch; 1:30 p.m., Silver T Bells practice; 2 p.m., jacko; 7 p.m., evening cards.

SATURDAY-SUNDAY—Open for drop-ins, 1-4 p.m.

Trip tickets on sale — June 7, Bellingham; June 26, Gulf Islands. There are few seats left on the Johnson Canyon Trip, June 17-23.

ESQUIMALT

SUNDAY—7 p.m., film,colors from the queen, Tattoo.

MONDAY—7 p.m., classical concert, Mrs. Manktelow.

TUESDAY—1:30 p.m. whist, crib.

WEDNESDAY—9:30-11 a.m. ceramics; 1 p.m.-3 p.m., ceramics; 7 p.m., bingo.

THURSDAY—1:30 p.m., knitting, crafts.

FRIDAY—1:30 p.m., carpet bowling.

SATURDAY—7 p.m., sing song.

COMING TRIPS—June 9, bus trip with afternoon tea, Old English Inn; June 17, bus trip with afternoon tea, Chalet, Deep Cove.

Volunteers needed.

ST. ANDREWS CATHEDRAL (R.C.)
Blanshard and View Street Phone 388-5571
Sunday Masses: 8:00 a.m., 9:30 a.m., 11:00 a.m. 12:30 p.m. and 5:00 p.m. 5:00 p.m. Saturday
Confessions: Saturday 11 a.m. to Noon, 3 to 4 p.m. and 7 to 7:30 p.m.

The Anglican Catholic Church
— Parish of St. Athanasius —
SUNDAY SUNG MASS — 1:30 P.M.
at Grace Lutheran Church
1273 Fort Street
Fr. P. D. Wilkinson Fr. Roland Palmer, S.S.J.E. Fr. R. C. Henstock
Upholding Our Anglican Catholic Heritage

Reformed Episcopal
CHURCH OF OUR LORD
Humboldt and Blanshard St., Victoria, B.C.
11:00 A.M.
MORNING WORSHIP
"Why Are We Waiting?"
Rev. C. W. Dorrington
7:30 p.m.
St. Matthias' Chamber Singers
Ministers:
Rev. Dr. A. J. Mowatt and
Rev. Charles W. Dorrington.

United meet at Naramata

About 550 delegates representing the 240,000 United Church members and adherents in British Columbia gathered Friday at the Naramata Centre for the 54th annual meeting of the B.C. conference of the church which ends Monday.

They come from isolated communities near the Alaska panhandle, from northern boomtowns, logging camps, interior towns and metropolitan suburbs—representing virtually every segment of the B.C. population.

The conference will be presided over by its first non-ordained woman president, Mrs. Marilyn Harrison of Vancouver. She will be succeeded on the final day of the conference by the Rev. Jack Shaver who was elected by last year's conference to lead the church through its 1979-80 year.

Shaver is part of the staff team at Vancouver's inner city First United Church and is an outspoken advocate of the rights of the low-income and welfare persons who make up the bulk of the downtown church's constituency. He served for many years as chaplain on the UBC campus and during the turbulent 1960s worked with drop-out kids on the city's streets.

With the prospect of uranium mining imminent in B.C., the church conference is expected to take up the whole nuclear issue once again. A special mini-theatre is being constructed to enable delegates to acquaint themselves with the pros and cons of nuclear energy while the conference is in progress.

Family law reform is also expected to take up a considerable portion of agenda time, there is a vocal group opposed to the government's legislation in this regard and others in the church constituency who welcome the new initiatives.

Global and mission concerns will occupy the attention of the delegates. Mission givings were up again within the conference in 1978, rising 13 per cent above the previous year's total to a sum of $1,368,000.

Highlight of the conference will be the ordination service on Sunday afternoon in the Penticton senior secondary school auditorium at which time five men and three women will be ordained to the Christian ministry, among them Janice and Kathryn Guthrie of Fairfield United.

Cross of Sacrifice remembrance site

The annual service of intercession of I.O.D.E. will be held Sunday at St. Philips Church, 2928 Eastdowne, at 11 a.m.

The service will be conducted by Rev. Neil Robinson.

It is quite an impresssive service, with the flags of each chatper, the Canadian flag and the union jack, paraded in with the standard-bearers of each chapter following.

A portion of the church will be set aside for I.O.D.E members.

Following the service there will be a lunch in the church hall.

After that the members will proceed to Ross Bay cemetery for a service of remembrance at the Cross of Sacrifice at 1:30 p.m.

Flags are again paraded at the cemetery, and every chapter places flowers at the Cross of Sacrifice, with the Navy League chapter placing flowers on the naval cairn. A small Canadian flag is placed on each serviceman's grave, and buglers sound the *Last Post*.

The I.O.D.E. remembrance service has been observed for more than 60 years.

CITY AND DISTRICT CHURCHES

GOSPEL CHAPELS

OAKLANDS CHAPEL
Fernwood and Cedar Hill Road
SUNDAY
9:30 a.m. Breaking of Bread
11:15 a.m. Sunday School and Family Bible Hour
Speaker: Mr. E. Fries
6:30 p.m. Missionary Services, "WORLD CHALLENGE" with Mr. E. Fries
THURSDAY
7:00 p.m. Prayer and Bible Study

VICTORIA GOSPEL CHAPEL
935 Pandora Avenue
SUNDAY
9:30 a.m.—Lord's Supper
11:15 a.m.—Sunday School and Family Bible Hour
Speaker: Mr. Ed Cleveland
7:00 p.m. Evening Service
Speaker: Mr. Stan Olliver
WEDNESDAY 7:45 P.M.
Prayer and Bible Study
Speaker Mr. Tom Kirkpatrick

BETHESDA GOSPEL CHAPEL
1900 Oak Bay Ave.
SUNDAYS:
9:30 Remembrance Meeting
11:15 a.m. Family Hour
7 p.m. Gospel Service
Speaker: John B. Russell
MONDAYS: 6:45 p.m. Boys Club
WEDNESDAYS: 7:30 p.m. Prayer and Bible Study
Enquiries 595-4926 or 385-3273

SPIRITUALISM

OPEN DOOR SPIRITUALIST CHURCH
1600 Cook Street
SUNDAY, 7:00 — Rev. E. Ralph
WEDNESDAY, 7:30 p.m.
Mrs. M. Chislett, Healing
The Friendly Church

THE FIRST SPIRITUALIST CHURCH
"The Church of Two Worlds"
819 Fort Street
SUNDAY SERVICE 11 A.M.
Pastor: Julian North
Organist: Grace Hawkins
Clairvoyance and Healing
VISITORS WELCOME

Attend the Church of your choice

LUTHERAN

LUTHERAN CHURCH OF THE CROSS
Cedar Hill and Cedar Hill Cross Roads
Alfred J. C. Johnson, Pastor, 477-3851
SUNDAY
10 a.m. Divine Worship Service
11 a.m. Sunday School and Bible Classes
The Church Where Families Worship Together
Evangelical Lutheran Church of Canada (E.L.C.C. formerly A.L.C.)
Visitors Welcome

HOPE LUTHERAN CHURCH
MISSOURI SYNOD
1924 Cerrick Street off Foul Bay
The Rev. L. M. Carlson, Pastor 592-2308
11 a.m.
DIVINE WORSHIP SERVICES
9:45 a.m.
Sunday School Bible Class
A Church of *"The Lutheran Hour"* and *"This is the Life"*

GRACE LUTHERAN CHURCH
1273 Fort Street 383-5256
Minister: Rev. Ronald C. Nelson
Lutheran Church in America
(Across from Central Junior High)
11:00 a.m.
WORSHIP
Everyone Welcome

GOOD SHEPHERD LUTHERAN
2815 Cedar Hill Road
Rev. Fred Knebel, 658-8043
10 a.m. English—11 a.m. German

REDEEMER LUTHERAN CHURCH
Corner Jacklin and Jenkins
9:45 a.m. Sunday School
11 a.m. Worship
Minister Herman Bickel, 478-8850

SOCIETY OF FRIENDS

SOCIETY OF FRIENDS
(Quakers)
MEETING FOR WORSHIP
SUNDAY 11 A.M.
Visitors Welcome
1631 FERN ST.

SEVENTH DAY ADVENTIST

SEVENTH DAY ADVENTIST CHURCH
983 Pandora Ave. at Vancouver St.
Sabbath School—9:30 a.m. Saturday
Worship Service—11:00 a.m.
Wednesday—7:30 p.m.
Pastor: Lynn Baerg (721-3739)

CHRISTIAN REFORMED
at Agnes off Glanford
10:30 A.M. MORNING WORSHIP
and Sunday School
7:00 P.M. EVENING WORSHIP
Ministers: Peter W. DeBruyne and Dan R. Tigchelaar

BRITISH-ISRAEL WORLD FEDERATION (CAN)
Victoria Branch
PUBLIC MEETING
Sunday Afternnon at 3 p.m.
in the Dominion Hotel, 759 Yates Street
"ARE THESE THE LAST DAYS?"
Dorothy Abraham
Radio broadcast every Sunday 10 a.m. and 10:15 a.m. on K.A.R.I. (500)

Anglican

St. Philip's
Neil Street and Eastdowne Road
Rector—Rev. D. Neil Robinson
8:00 a.m. Holy Communion
9:15 a.m. Family Eucharist
11:00 a.m. Morning Prayer

ST. GEORGE THE MARTYR
Cadboro Bay Road and Maynard Street
Rev. Peter McCalman, 477-0705
8 a.m. Holy Eucharist
9:30 a.m. Parish Family Eucharist, Church School
11 a.m. Morning Prayer

ST. BARNABAS
Belmont and Begbie
7:50 a.m. Mattins and Communion
10:30 a.m. Sung Mass
Fr. Trevor Williams
Sunday School
7:30 p.m. Solemn Evensong and Devotions
HOLY COMMUNION DAILY
Fr. D. R. Chassels 595-8242

St. Luke's
Cor. Cedar Hill and Cedar Hill X Rd.
Rector:
The Rev. D. Edward F. Moulden
Lay Reader: Mr. A. E. Norris
8:00 a.m. Holy Communion
11:00 a.m. Mattins
7:30 p.m. Holy Communion
11:00 a.m. Sunday School and Nursery

St. Peter's
Quadra at St. Peters Rd.
Rev. Charles Hamer 386-0115
9:00 a.m. Holy Communion
10:30 a.m. Mattins
Thurs., 6:30 p.m. Family Service

Attend the Church of your choice

ST. MARY'S
ELGIN ROAD
The Parish Church of Oak Bay
The Ven. Hywel J. Jones L. Th., Rector
8:30 a.m. Holy Communion
9:30 a.m. Christian Family Nurture
11:00 a.m. Mattins
Preacher: The Rector
7:00 p.m. Holy Communion
Thurs. 10:30 a.m. Holy Communion

christ church cathedral
Quadra at Courtney
2 blocks up from Douglas
8:00 a.m. Holy Eucharist
9:30 a.m. Family Eucharist
11:00 a.m. Sung Eucharist
5:15 p.m. Holy Eucharist
7:30 p.m. Evensong
WEEKDAYS
Mattins 9:00 a.m.
Evensong 5:15 p.m.
Holy Eucharist
Tues. and Wed. 11 a.m.
Thurs. 7:30 a.m.
Fri. 12:15 Noon

ST. MATTHIAS'
Richmond at Richardson
Rector:
Canon W. E. Greenhalgh L.Th.
Assistant:
Rev. G. H. Rogers, B.S.W., M. Div.
8 a.m. Holy Communion
10:30 a.m. Family Service
Nursery
7:30 p.m. Eucharist and Ministry of Healing

St. John's
1611 Quadra near Pandora
8:00 a.m. Holy Communion
9:30 a.m. Family Communion
Church School and Nursery
11:00 a.m. Morning Prayer
Preacher: The Rector at both Services
THURS. 10:30 A.M. Holy Communion
Canon R. D. MacRae, Rector
383-7169

United

JAMES BAY UNITED CHURCH
511 Michigan Street
A friendly church serving the whole community since 1891
Sunday School — 10:45 a.m.
Morning Worship — 11:00 a.m.
Minister: Rev. Bert Forsythe
385-7375 384-5821

METROPOLITAN UNITED CHURCH
Pandora at Quadra Street
For a Closer Walk With God
11:00 A.M.
100 YEARS OF EINSTEIN & FOSDICK
Rev. A. Calder
7:30 P.M.
"LIVING IN A REVOLUTION"
Revs. Ralph and Laura Butler
10:30 a.m. Family Chapel
11:00 a.m. Creche & Church School
Choir Director: Kelly Charlton, A.R.C.T.
Organist: Ursula Thomas, L.R.S.M.

CENTENNIAL UNITED CHURCH
Gorge Road and David Street
(Opp. Colony Motor Inn)
Rev. G. A. McMechan
11:00 A.M.
Guest Speaker
REV. WEE CHONG TAN
of the
L. B. Pearson S.
Sunday School and Creche
Mr. Ernest Williams—Organist

ST. AIDAN'S UNITED CHURCH
Richmond at Cedar Hill X Road
Ministers: Rev. J. Rae Allan
Rev. Clare Holmes
One Service Only
10 A.M.
MORNING WORSHIP
Creche Provided
Supervised class activities for children up to 8 years.

GORDON HEAD UNITED CHURCH
Rev. Russell K. Vickers
Minister
477-0412, 477-6505
11:15 A.M.
"CHRISTIANITY AT WORK"
Speaker: Dr. Florence Kirk
Sunday School at Same Hour
Meeting at St. Dunstan's Church, corner of Tyndall and San Juan

FAIRFIELD
Moss St. and Fairfield Rd.
Rev. H. W. Kerley, Ph.D (Edin.)
Organist: Robert Cooper, L.L.C.M.
9:45 a.m. Sunday School
11 A.M.
CHURCH SERVICE
Nursery for Children

FIRST UNITED CHURCH
Quadra at Balmoral
MORNING WORSHIP
11 A.M.
"THE NEGLECTED WISDOM"
Rev. George Struthers
School-age children attend first part of service and then proceed to classes.
Nursery and Toddler Facilities Available

OAK BAY UNITED CHURCH
Granite and Mitchell
WORSHIP
9:15 and 11 A.M.
DIAMOND JUBILEE
of Preaching
Rev. Dr. D. Spearing
Emeritus
CHURCH SCHOOL
9:15 a.m. Nursery to Adult
11:00 a.m. Nursery, Kindergarten and Grades 1, 2, and 3
DIAL-A-PRAYER 595-3635

2033 Belmont at Pembroke 595-4796
Sunday Worship 11:00 am
Belmont Park
UNITED CHURCH
"LIFT UP YOUR HEARTS"
Soloist: Sandra Vanderlinde
Guest Minister: Rev. Ken Wood
Minister: Rev. Robert F. McPherson
Organist: Margaret Wilmshurst
Music Director: Bert Storar
Nursery Care

CADBORO BAY UNITED
2625 ARBUTUS ROAD
Rev. John M. Davidson, 477-2715
MORNING WORSHIP
10:00 A.M.
"REACHING OUT
Guest Speaker
BILL COE
of Young Life in Victoria
Sunday School for all ages
Nursery Care Provided
Everyone Welcome

Wine buyer 'makes some noise' with $28,000 purchase

CHICAGO (UPI) — The manager-owner of a liquor store in Syracuse, N.Y., paid a record $28,000 for a 19th century bottle of French wine this week.

Charles F. Maras, manager-owner of Green Hills Liquors, bid $28,000 for a single bottle of 1806 Chateau Lafite-Rothschild at the 11th annual Heublein Premiere National Auction of Rare Wines.

The Guiness Book of World Records said the previous record was $18,000 paid for a bottle of wine in Atlanta, Ga., in 1978.

"I feel great," Maras, 31, said. "I'm not sure what I'm going to do (with the wine)," he said. "We just may pop it. But right now I'm just going to keep it."

The 1806 Lafite, which was not on display but in a vault in Connecticut, is believed to be one of the last two in existence. The bottle of wine was in excellent condition, both labels and content, when it was last inspected in 1976, a Heublein spokesman said.

"We're talking rarity and we're talking history," he said. "Thomas Jefferson was drinking this wine.

"I'm a wine lover and I enjoy collecting wine. You go through this world once in life and you might as well try to make some noise," he said.

Entertainment Guide

THE BUTCHART GARDENS — 75th Anniversary — Open every day of the year — Gates now open 9 a.m. to 9:30 p.m.

ROMANTIC NIGHT ILLUMINATION — Every evening, the entire 35 acres, the Ross Fountains — transformed into a fairyland at dusk.

THE BUTCHART GARDENS ENTERTAINMENT — Every evening "The Butchart Gardeners" provide musical fun for adults and children 6:45 p.m. to 8:45 p.m. followed by Walt Disney Cartoons.

THE BUTCHART GARDENS RESTAURANTS — The Butchart Dining Room 10 a.m. to 5 p.m. . . . The Greenhouse Restaurant 11 a.m. to 7 p.m. . . . Coffee Bar always open.

THE BUTCHART GARDENS SEED/GIFT SHOP — Choose seeds of your favorite flowers specially packaged in the Gardens.

35 ACRES OF GARDENS — An invigorating stroll through these majestically beautiful gardens followed by tea or a fine meal in one of our restaurants combines for a fine Spring outing.

FOR FURTHER INFORMATION — Phone 652-2222.

STRATHCONA HOTEL — British Columbia's largest night-life centre, 919 Douglas St., 383-7137. Featuring "THE OLD FORGE" Nightclub with live music of "THE BROTHERS FORBES AND FRIENDS." 3 Discotheques — "THE STING," "THE CUCKOO'S NEST" and "IVY'S" and a unique lounge called "BIG BAD JOHN'S" featuring Hillbilly atmosphere. Luncheon served daily in "THE STING" and lunch and dinner served in the "CUCKOO'S NEST."

CENTURY INN — ENTERTAINMENT PLUS!! "FORTY THIEVES DISCOTHEQUE" — Officially rated the Island's No. 1 Disco — Victoria's only total dance experience in an Uptown Cabaret atmosphere — Best Sound, Best Light & Fog Show, 3 rooms, free attendant parking. "OUR PUB" presents the best exotic dancing in town daily noon to 6 followed by Disco Dancing 'til midnight. Century Inn, Pandora at Government on Centennial Square, 383-1151.

STEWARTS — Presents dining with Louise Rose, lunch with George Essihos in Market Sq., 388-7021.

OLD COUNTRY TEA GARDEN — "THE GAZEBO"— 5460 Old West Saanich Rd., specializing in English Scones and Devonshire Cream, Home-Style Pies. Light lunches also served. Enjoy a pleasant afternoon in a country garden setting. Open 11:30 a.m.-5:00 p.m. (Closed Mondays)

Jazz at the McPherson
with the 17-piece
FISHER/MOORE
BIG BAND
featuring Singer
LOUISE ROSE
Tuesday, May 29th—8 p.m.
Tickets available: McPherson Playhouse, Hillside Mall, $3.50 — $4.50 — $5.50

1635 Fort Street
just past Oak Bay Junction
598-8313
Rupert's Chalet
Central European and Canadian Cuisine
DINING ROOM Open 5 p.m. to 10 p.m. Wed., Thurs., Fri., Sat. Closed Sunday
COFFEE HOUSE Mon. and Tues., 8 a.m. to 5 p.m. Wed., Thurs., Fri., 8 a.m. to 10 p.m. Sat. 9 a.m. to 10 p.m. Closed Sunday
RESERVATIONS 598-8313 Wed. to Sat. After Hours: 388-4756 or 382-5972

Restaurant a La Grecque
OPEN SAT. 5 P.M.
NEW Decor!
NEW Menu! All your favorite Greek dishes and more!
NEW! Chef! Trained in Greece, 25 years' experience as executive chef in several of Athens' finest dining rooms!
NEW NAME!
ACROPOLIS
GREEK RESTAURANT
OPEN:
Tues., Wed., Thurs., Sun.
11:30 a.m. to 2:30 p.m. — 5 p.m. to 10 p.m.
Fri. and Sat., 11:30 a.m. to 2:30 p.m. — 5 p.m. to 11 p.m.
343 COOK ST. 386-1033

NASHVILLE, B.C.
The Big Cabaret
Featuring
HOMEBREW
Fri. and Sat. 9 p.m.-2 a.m.
ERNIE FULLERTON
For Your Dining Pleasure 7-9
2915 DOUGLAS ST. INGRAHAM HOTEL 385-6731

OPEN 7 DAYS A WEEK
Great Fun for All the Family
Mini Golf ★ Go Karts ★ Giant Slide
Fun City
New Super Go Karts ★ Moonwalk ★ Games Arcade
Mayor Bear Welcomes All Ages.
OPEN SAT., SUN., 10 A.M. to 9 P.M.
OPEN WEEKDAYS 2 p.m. to 9 p.m.
There's Something for Everyone to Enjoy!
Pat Bay Highway 17 at Vanalman

GOOD FOOD...GOOD MUSIC...
TUESDAY TO SUNDAY FROM 4:30 P.M.
Make your dinner selection from our seven special Schnitzels or our exciting International menu. Enjoy personalized music Friday and Saturday nights.
EARLY DINERS, LIGHT DINNER SPECIALS
SERVED FROM 4:30 to 6:00 p.m. TUES. to SUN.
Your choice of: Chicken Paprika, Cabbage Rolls, Hungarian Sausages, Wiener Schnitzel, Roast Beef Dinner, 5-oz. (140 grams) Beef Tenderloin.
YOUR CHOICE $4.75 PER PERSON
DINNERS INCLUDE:
Our popular Hungarian Goulash or Borscht Soup or Tossed Green Salad and Sour Dough Loaf.
George & Ci's Hungarian Village Restaurant
1550 CEDAR HILL CROSS RD. (AT SHELBOURNE)
RESERVATIONS 477-3023
OPEN 6 DAYS A WEEK
DINNER Tues. to Thurs. 4:30 to 9:00
Fri. and Sat. 4:30 to 10:00
Sun. 4:30 to 9:00
LUNCH Tues. to Sat. 11:30 to 2:00

ALLEN HOUGHTON presents
featuring
Super Star
VALDY
with
SPECTRUM DANCE CIRCUS
Constantine Darling, artistic director from classical to jazz . . . from martial arts to mime
PREMIERE OF 8 NEW WORKS
over 300 turned away at last performance. Don't be disappointed.
McPHERSON PLAYHOUSE
WEDNESDAY, MAY 30, 8 P.M.
Tickets $6.50 and $5.50
($1.00 off students and OAPS)
McPherson Playhouse and Hillside Mall
Co-sponsor: BAYLISS SIGN LTD., 385-6768

HARPO'S
15 Bastion Square Information 385-5333
HARPO'S
JEFF LORBER FUSION
Mon. and Tues. only May 28-29
Critically acclaimed by Downbeat and Cashbox magazines.
$3.00 at Door
15 Bastion Square
Door 8:00
CABARET

THE MARSCH CORPORATION PRESENTS
PETER SELLERS & PETER SELLERS
THE PRISONER OF ZENDA
CANADIAN ODEON THEATRES
A WALTER MIRISCH PRODUCTION
Also starring LYNNE FREDERICK LIONEL JEFFRIES ELKE SOMMER GREGORY SIERRA JEREMY KEMP CATHERINE SCHELL Screenplay by DICK CLEMENT and IAN LA FRENAIS Based on the novel by ANTHONY HOPE
Associate Producer EDWARD ROSE Music by HENRY MANCINI Special Voice Effects by ALBERT WHITLOCK
MATINEE SAT., SUN. 1:30, 3:15, 5:15
NIGHTLY 7:10, 9:10
MATURE
odeon 2
780 YATES STREET
383-0513

■ "And throughout, Sally Field gives a tremendous performance. In fact, if she doesn't take the 'best actress' Oscar next year — regardless of what competition crops up between now and then — there is just no justice in Hollywood" . . . CHQM.
■ "NORMA RAE'S a winner, Sally Field deserves an Oscar nomination at last" . . . Clyde Gilmour, Toronto Star.
The story of a woman with the courage to risk everything for what she believes is right.
Norma Rae
a MARTIN RITT ROSE AND ASSEYEV production "NORMA RAE"
SALLY FIELD RON LEIBMAN BEAU BRIDGES PAT HINGLE BARBARA BAXLEY
screenplay by IRVING RAVETCH and HARRIET FRANK, JR.
music DAVID SHIRE
director of photography JOHN A. ALONZO, A.S.C.
produced by TAMARA ASSEYEV and ALEX ROSE
directed by MARTIN RITT
"IT GOES LIKE IT GOES" lyrics by NORMAN GIMBEL
music by DAVID SHIRE COLOR By DeLUXE®
MATURE
MATINEE FRI., SAT., SUN. 2:00, 4:15
NIGHTLY 6:40, 9:15
odeon 1
780 YATES STREET
383-0513
Children and Golden Age $1.25

LIBERTO'S RESTAURANT
Reservations accepted — 386-8982
We have a New Image . . .
INTIMATE DINING IN LUSH SURROUNDINGS
and a New Menu . . .
A TANTALIZING EUROPEAN CUISINE FEATURING SEAFOODS, STEAKS, AND ITALIAN FAVORITES.
LIBERTO'S NEW MANAGEMENT EXTENDS AN INVITATION . . . IF YOU LIKE GREAT FOOD AT REASONABLE PRICES . . . YOU'LL LOVE LIBERTO'S.
This week's Special — The Chef's Treat
Steak Neptune
New York Cut Steak
Topped with Atlantic Snow Crab
White Asparagus and Hollandaise Sauce
Baked Potato, Fresh Vegetable Salad
only $8.95
CHARGEX VISA master charge
LIBERTO'S RESTAURANT
980 Hillside Ave.
386-8982
5-26

■ A SHAME TO MISS IT! ★★★★★ — N.Y. DAILY NEWS
■ SIMPLY AMAZING! — REX REED
■ ONE OF THIS YEAR'S TEN BEST! — TIME MAGAZINE
THE WORLD NUMBER ONE BEST SELLER IS NOW A MAGNIFICENT FILM
Discover a far-away place where everyone runs free.
Watership Down
PIERRE DAVID Presents
MARTIN ROSEN'S PRODUCTION OF RICHARD ADAMS'S "WATERSHIP DOWN"
GENERAL Some Violent Scenes (B.C. Director)
Children $1.25
MAT. SAT. 2:00
NIGHTLY 7:00, 9:00
COUNTING HOUSE 1
BROAD AT BROUGHTON
383-3434

WINNER 5 ACADEMY AWARDS
INCLUDING:
BEST PICTURE
THE DEER HUNTER
RESTRICTED NO ADMITTANCE TO PERSONS UNDER 18
WARNING: Scenes of Gory and Brutal Violence (B.C. Director).
ALL SEATS $4.00
MATINEE SAT. 2:00
NIGHTLY AT 8:00
COUNTING HOUSE 2
BROAD AT BROUGHTON 383-3434

WILLIAM PETER BLATTY'S
THE EXORCIST
Directed by WILLIAM FRIEDKIN
RESTRICTED NO ADMITTANCE TO PERSONS UNDER 18
WARNING: A Very Frightening Picture. Some Extremely Coarse Language (B.C. Director)
From Warner Bros.
MATINEE SAT., SUN. 2:05, 4:30
NIGHTLY 7:05, 9:20
haida
808 YATES STREET
382-4278

Dame Margot dances in London goodbye

LONDON (AP) — Has Dame Margot Fonteyn, the celebrated prima ballerina, said goodbye to the London stage at the age of 60?

That report surfaced following her performance this week at London's Royal Opera House in Covent Garden.

However, her secretary said later: "Dame Margot has said nothing about this being her last performance."

Sydney Edwards, arts correspondent of London's *Evening Standard*, reported: "I would suspect she meant this 60th birthday gala to be her London goodbye. Certainly everyone in the audience behaved as though it was."

Edwards said Dame Margot will perform again in the United States. But following the Covent Garden performance, he said, "no one was in any doubt" that she had given her last performance in London.

SEVENTH WEEK!
Best Actress Jane Fonda Best Actor Jon Voight
"Coming Home"
NIGHTLY AT 7 & 9:15
WARNING: Occasional sex, some coarse language (B.C. Director)
QUADRA Quadra at Hillside 382-3370
EAST INDIAN SHOW FOR SUN. MAY 27 AT 3 P.M.
"BADALTEY RISHTEY" Super Hit Directed by R. Jhalani
STARRING: Rishi Kapoor, Reena Roy, Jeetendra and Aerani
(Color with English Subtitles) MATURE

CHILDREN'S MATINEES
SATURDAY MATINEE! AT 2:00
ALL SEATS/ALL AGES $1.00
THE MAN CALLED FLINTSTONE
IT'S THE FLINTSTONES!
808 DOUGLAS towne cinema 382-5922

TODAY!
RESTRICTED
FAIRYTALES
WARNING: Nudity and Sex Throughout
RECONSTRUCTED VERSION — (B.C. Director)
AT 7 & 9 p.m. towne cinema AIR CONDITIONED 382-5922 808 DOUGLAS ST.

FUN FOR ALL THE FAMILY
SHRINE CIRCUS
Produced by HUBERT CASTLE
Starring World Famous TARZAN ZERBINI with 20 trained Lions and Tigers and Award-Winning DERRICK ROSAIRE and his famed Wonder Horse Tony
MEMORIAL ARENA — MON. and TUES.
JUNE 18 and 19 — 4:00 & 8:00 p.m.
Children $2.00 Adults $3.00
Tickets available today at:
Memorial Arena Box Office and Hillside Shopping Centre

DINNER AT
CHICKEN CACCIATORRE $4.90
SPARERIBS $6.95
SPAGHETTI $3.45
LASAGNA $4.95
RIGATONI $4.45
Includes side salad, cheese bread or garlic bread
OUR PLACE
TOWN & COUNTRY SHOPPING CENTRE
JAMES BAY — 230 MENZIES ST.
PIZZA PIEMAN
TONIGHT!

VICTORIAN
Dine in the elegant surroundings of an authentic Victorian mansion.
DINGLE HOUSE
SUNDAY BRUNCH Special Menu $5.25 Served 11:30 to 3:00 p.m.
HIGH TEA Served 2:00-4:00 p.m.
SUNDAY DINNER SPECIAL
ROAST PRIME RIBS OF BEEF
Yorkshire Pudding, Crisp Green Salad, Fresh Vegetables, Baked Potato, Freshly Baked Cheese Bread, Dessert and Coffee.
$9.95
Open 5:00 p.m.
137 Gorge Road East
Reservations, please 382-8721
Major Credit Cards Ample Free Parking
Junine Welcomes You! 5-20

Deep Cove Chalet
OPEN FOR LUNCH and DINNER
656-3541 11190 Chalet, Sidney
5 Mins. from Swartz Bay & Airport
RESERVATIONS APPRECIATED 4-20

TOP SIRLOIN STEAK
DINNER FRI. and SAT.
$4.25
Dinner includes 6-oz. steak, baked potato, vegetable, soup or salad for only $4.25 each.
NOW THAT'S A BARGAIN!
Thank You Victoria.
Bill Wellburn and John Perri appreciate your making the R.O. such a success in our first year.
Gatsby's FAMILY RESTAURANT
Dinner served from 4 p.m. — Reservations 388-5513
Royal Olympic Hotel 642 Johnson

Advertising brings product information to you
CANADIAN ADVERTISING ADVISORY BOARD

THE FIRST COMPANY
Reynolds Theatre Dept.
PRESENTS
SCREWTAPE OR DEAR WORMWOOD
A comedy based on C. J. Lewis Screwtape adapted by James Forsyth
McPHERSON PLAYHOUSE
8 P.M., MAY 24, 25, 26
TICKETS AVAILABLE
at McPherson Playhouse, Hillside Mall and Hatley Park Brandywine. Reserved seats $2.50, $3.50 and $4.50. Sponsored by McPherson Playhouse Foundation.

Amity's
RESTAURANT & LOUNGE
In the restaurant:
A great place for you and your friends with reasonable prices makes it the place where things are happening.
Friday & Saturday Open Until 2:30 A.M.
In the downstairs lounge:
Amity presents Victoria's own
TOM MIDDLETON
Colony MOTOR INN 2852 DOUGLAS 385-2441

CANADA IS HAVING A LOVE AFFAIR WITH "A LITTLE ROMANCE"
FAMOUS PLAYERS theatres
A Little Romance
A GEORGE ROY HILL FILM "A LITTLE ROMANCE"
LAURENCE OLIVIER
ARTHUR HILL SALLY KELLERMAN DIANE LANE THELONIOUS BERNARD
Produced by YVES ROUSSET-ROUARD Screenplay by ROBERT L. CRAWFORD Executive Producer PATRICK KELLEY
Supervised by ALLAN BURNS Directed by GEORGE ROY HILL Original Music by GEORGES DELERUE
Based on the novel "E = MC², MON AMOUR" by PATRICK CAUVIN Published by EDITIONS JEAN-CLAUDE LATTES
A ORION PICTURES Release
TECHNICOLOR™ Thru WARNER BROS. A Warner Communications Company
MATURE WARNING: Some coarse language (B.C. Director) Golden Age $1.00
OAK BAY 2184 OAK BAY AVE. 598 2213
Showing nightly at 7:00 and 9:05 p.m.
Matinee Saturday only, 2:00 p.m.

JOHN & OLIVIA AND THE GREASE GANG ARE BACK!
John Travolta Olivia Newton-John
MATURE GREASE is the word Children $1.50
CORONET 836 YATES ST. 383 6414
Sat. & Sun. at 1:30, 3:20, 5:10, 7:00, 9:15

A PRO & A CON The rest is history
PETER FONDA BROOKE SHIELDS
Wanda NEVADA
A Wild West Fantasy
PETER FONDA BROOKE SHIELDS as "WANDA NEVADA"
FIONA LEWIS as Dorothy Deerfield LUKE ASKEW TED MARKLAND
Produced by NEAL DOBROFSKY and DENNIS HACKIN Written by DENNIS HACKIN
Directed by PETER FONDA Executive Producer WILLIAM HAYWARD
Associate Producers HILARY HOLDEN and THOMAS PERRY Director of Photography MICHAEL BUTLER
Technicolor® Copyright © 1979 United Artists Corporation. All rights reserved. United Artists
MATURE WARNING: Some coarse language and violence (B.C. Director)
CAPITOL 805 YATES ST. 384 6811
Sat. and Sun. at 1:30, 3:20, 5:10, 7:00, 9:15

The Waddling Dog Inn
THIS WEEK'S SPECIAL
ANGUS SORELL SOUP
CHEF SALAD
KASHMIR LAMB CURRY
SERVED WITH CONDIMENTS AND SAVORY RICE
CHAMPAGNE SORBET
COFFEE
$10.95
652-1146 AMERICAN EXPRESS, MASTERCHARGE, CHARGEX
PATRICIA BAY HWY. at Mt. Newton X, Saanichton 5-28

2nd ANNUAL INTERNATIONAL
AUTORAMA
VICTORIA, B.C.
SHOW TIMES FRI. 6-11, SAT. 12-11, SUN. 12-10
SUNDAY, MAY 27 - 12:00 to 10:00
VICTORIA MEMORIAL ARENA
FIRST EVENT 1979-80
PACIFIC DIVISION CHAMPIONSHIP
FEATURE LENGTH MOVIE "GONE IN 60 SECONDS"
MEET IN PERSON PLANET OF THE APES
ZIRA
In Concert
HOME BREW
SUNDAY AFTERNOON
RODS, CUSTOMS, VANS, PICKUPS, MOTORCYCLES, RACE CARS, BOATS, ANTIQUES, CLASSICS, SPORTS CARS, DUNE BUGGIES

NOW AT BOTH THEATRES
ROYAL 805 BROUGHTON 383 9711
Sat.-Sun. 1:30, 3:20, 5:15, 7:00, 9:05
TILLICUM DR-IN TILLICUM & BURNSIDE 382 7531
GATES 8:30 — SHOW DUSK
Don't Miss The Fun!
SPECIAL LIMITED ENGAGEMENT OF THE FUNNIEST MOVIE EVER MADE
EXTRA—DRIVE-IN ONLY—"STEELYARD BLUES"
MEL BROOKS' BLAZING SADDLES
MATURE WARNING: Parents: A comedy with some coarse language (B.C. Director)

Sadat suggests home for shah

CAIRO (AP) — President Anwar Sadat said Friday he wants to give the deposed shah of Iran political refuge in Egypt "because it is a real pity that a man like the shah has not found asylum yet."

Sadat, speaking to television reporters at his home in Alexandria, said he will raise the issue with Egypt's new Peoples Assembly after scheduled elections next month.

Sadat was host to Shah Mohammad Reza Pahlavi in Aswan, Egypt, when the Iranian monarch left his country last January.

British Tories reject apartheid sanctions

LONDON (Reuter) — Britain's new Conservative government, in its first policy statement on trade with South Africa, on Friday firmly rejected economic sanctions against the Pretoria government because of its apartheid policy.

Cecil Parkinson, trade minister, said Britain shared the concern of many countries about South Africa's policy of racial segregation, but it believed civil trade should be determined by commercial considerations and not by the character of other governments.

Parkinson, speaking during a brief debate in the House of Commons, suggested the republic's internal problems could best be solved by active support of its economy. "We believe the question of sanctions is, and should remain, hypothetical."

Parkinson said South Africa was a valuable market for Britain.

Rotting corpses lie in torn city

JINOTEGA, Nicaragua (AP) — Partially burned corpses lay rotting in the streets of this mountain village Friday as residents surveyed the results of four days of fighting between national guardsmen and Sandinista guerrillas.

At one street corner, a knot of silent people, some clutching handkerchiefs to their noses, stared at a charred figure, its arms reaching grotesquely for the sky. A floppy hat and leather holster lay nearby.

Buzzards circled overhead, searching for food. A foot covered by a blue tennis shoe lay in one street. In a demolished house, a charred figure lay on a metal bed.

Half a dozen such grim sights were visible in a brief walking tour of the city, where the national guard said it killed more than 200 guerrillas.

The guerrillas have been fighting to overthrow the government of President Anastasio Somoza. An estimated 1,500 persons died in a two-week, Sandinista-led uprising against Somoza in September, and scores have been killed in clashes since then.

Col. Efrain Santamaria, commander of the Jinotega garrison, said about 500 guerrillas attacked the town before dawn Sunday.

GOING HOLLYWOOD
WATCH FOR US
RED LION INN
RED LION INN
5-24

WEEKEND SPECIAL
FRIDAY, SATURDAY NIGHTS
SCHNITZEL CORDON BLEU WITH PEROGIES ..... $6.95 Per person
INCLUDES OUR GREAT SALAD BAR OR HUNGARIAN GOULASH SOUP AND FRENCH BREAD
Tokay HUNGARIAN RESTAURANT
Villa
1122 YATES ST.
383-4732
AMPLE FREE PARKING
OPEN MON. TO SAT.

KING CRAB NIGHT
EVERY FRIDAY and SATURDAY
ANYONE KNOW THE WORD FOR FRIEND IN CRAB TALK
$8.95 BIG JUICY CRAB LEGS
SERVED WITH RICE, VEG. GARLIC BUN & HOT DRAWN BUTTER
IVANHOES
1314 GOVERNMENT ST.
CALL 383-0913 For reservations

ROYAL OAK GARDEN CENTRE AND FLORIST
"for every bloomin' thing!
OPEN 7 DAYS A WEEK
9-5:30 Mon.-Thurs. and Sat.
Fridays 9-9
10-5 Sundays & Holidays
479-1116
Tomatoes?? Yes! We have them. Take your Pick:
NEW FOR '79 ☆ THE JUICE
Large fruit with excellent flavour. Bred for juice making; also excellent for salads or eating off the vine
☆ SWEET N EARLY
Very sweet flavour, masking all signs of acid. Plants will bear 100 to 300 tomatoes in clusters of 7 to 9. Outstanding for salads or lunch box.
☆ EARLY CASCADE
3 to 4-oz. fruit in clusters of 7 to 9 with a real tomato taste.
ALSO AVAILABLE:
All of the following varieties ready for planting now.
Ball Extra Early, Bonnie Best Hybrid, Fantastic, Spring Set, Patio, Salad Top, Bush Beef Steak, Stokesdale, Star Shot, Ultra Boy
Better Boy, Early Girl, Super Fantastic, Floramerica, Tiny Tim, Small Fry, Quebec 13, Cold Set, Altragirl, Sub Arctic—Maxi (the earliest of them all.)
4456 SAANICH RD. In the Royal Oak Shopping Centre 479-1116 5-19

DANCERS TEEN DISCO
OPEN 7 P.M. FRI., SAT.
Fisgard St. (across from the Bay) Information: 388-4432
DISCO AT ITS BEST

PRESENTING STUDIO 66
DINE DANCE
VICTORIA, YOU AIN'T SEEN NOTHIN' YET!
BIG BARRY PRESENTS: STUDIO 66
A LIGHT AND SOUND SPECTACULAR YOU'VE GOT TO .. EXPERIENCE! ..
COME EARLY AND DINE WITH GREAT FOOD FROM BARRY'S. SEE THE DISCO FASHION SHOW AND EXPERT DISCO DANCE INSTRUCTION BY BARRY'S ANGELS
DINE AND DISCO FROM $5.50
.. THEN ..
DANCE! DANCE! DANCE!
TILL 2AM
DISCO ONLY $1.50
LADIES FREE
3366 Douglas P.H. 385-3366
RED LION MOTOR INN
AND WATCH FOR:
GOIN' HOLLYWOOD!
DINNER THEATRE COMES TO VICTORIA WITH AN EXCITING MUSICAL-COMEDY REVIEW
COMING SOON!

The Traders
Vic and Toni are on the move...
Vic..! Can you. Remember the last time we moved!
Sheeeesshhh.. where does she get the energy?
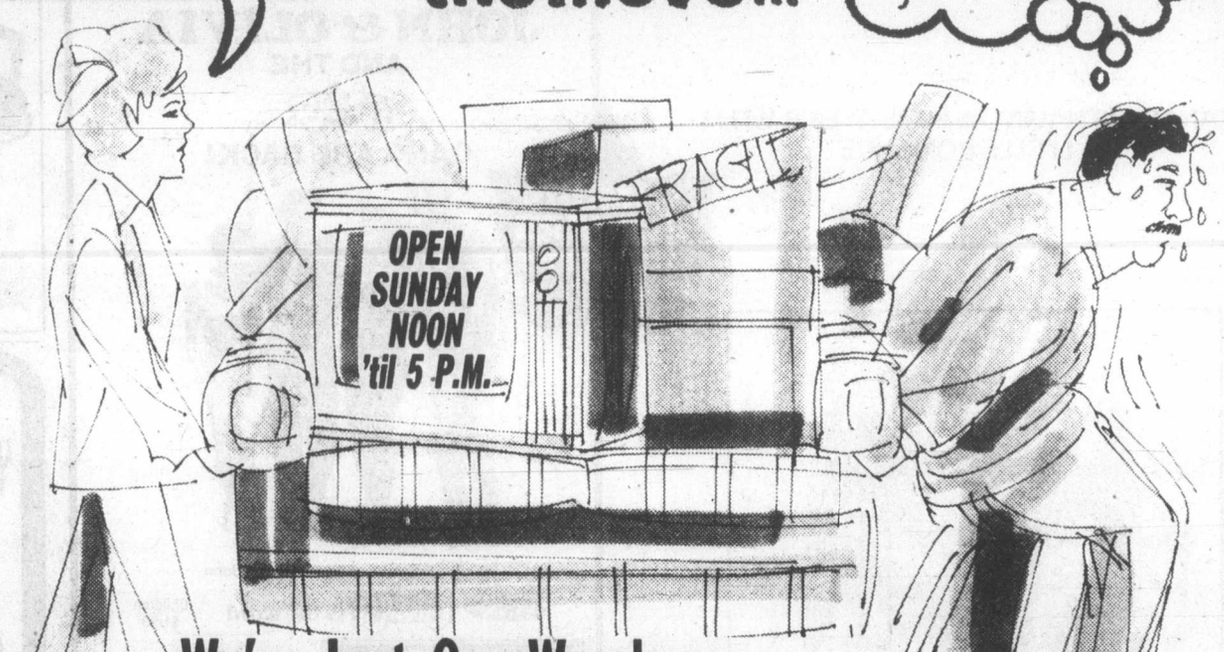

We've Lost Our Warehouse Lease... Moving Starts Next Week!
We Have Far Too Much Stock to Move ... So This Week Is Your Last Chance for Warehouse Liquidation Prices
We Would Rather ... Discount It ... and Sell It! Than Take a Chance and Move It
Sale at 715 Finlayson Street, Victoria. Lots of Parking! Open 'til 9 P.M.
Items Sold on First Come, First Sold Basis for Immediate Removal. Items Subject to Prior Sale. Some Items Scratched, Dented, etc. All Sales Final.
5-26
SAVE NOW ON FURNITURE, APPLIANCES, COLOR TV'S ... NEW and USED

SOONER OR LATER... EVERYONE TURNS TO THE CLASSIFIED ADS.

That's because there's something for everybody in the Classified columns.

After all, the Classified ads are a family affair.

THE DAILY COLONIST and VICTORIA TIMES

Classified Advertising

Phone 386-2121

Mon.-Fri. 8:00 a.m. to 6:00 p.m.
Saturday 8:00 a.m. to 5:30 p.m.

MORGAN

FRED BASSET

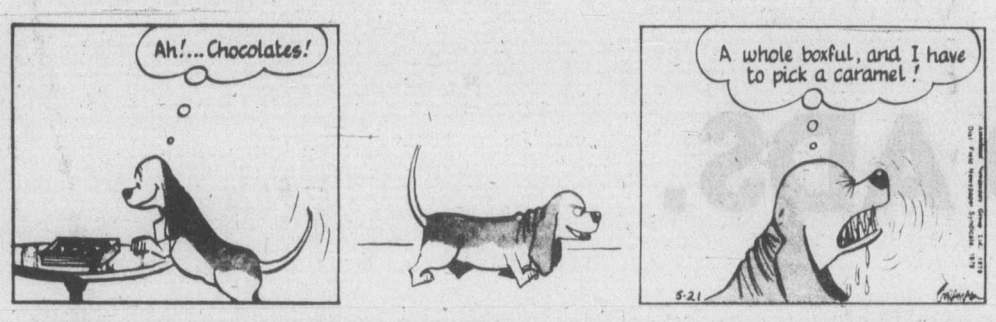

JUDGE PARKER

ARCHIE

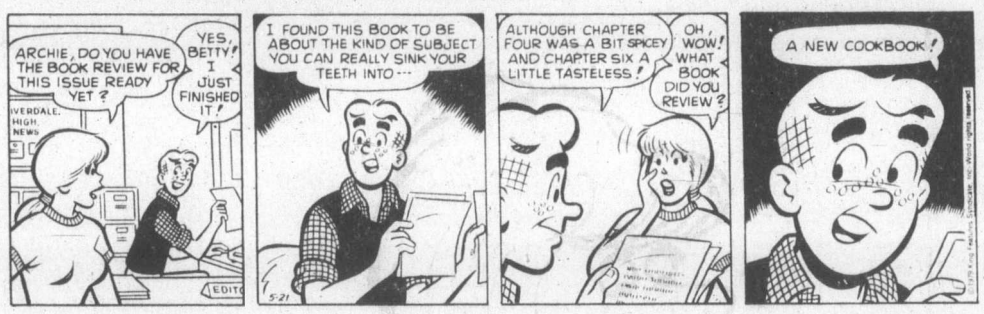

RIP KIRBY

BLONDIE

MARY WORTH

HI and LOIS

KERRY DRAKE

MOMMA

M. V. Chesnut's Garden Notes

One of the most exasperating problems we have in gardening is what to do about insect pests, and particularly the soil-inhabiting kinds. Wormy turnips and radishes, grubs in the carrots and those horrible white maggots in the onions are becoming commonplace nowadays, and it isn't easy to find satisfactory control measures.

The traditional way to eradicate these little blighters is to poison them, but while poison sprays and dusts work well on our ornamental flowers and shrubs, there is a natural reluctance to use them on food crops.

With grubs and maggots in the soil, you have to poison the soil to get at them, and a lot of folks are becoming understandably uneasy about eating vegetables growing in poisoned soil. Yet, unless something is done about these pests, we won't have any vegetables to eat. Strangely enough, one of the most promising solutions to the problem lies in the realm of odors.

To get a better understanding of the problem, let's take a look at the life cycle of two common pests, the grubs that infest our carrots and the white maggots that take up residence in our onions.

These larvae are the offspring of two small flies — the carrot rust fly and the onion maggot fly. These insects hatch out in the soil, then take wing and seek a mate. After mating, the female goes on the prowl looking for a good place to lay her eggs in the soil. Obviously, because the larvae from the eggs cannot travel far nor fast, such a place has to be close to their natural food — carrots for the carrot fly, onions for the onion fly.

How do these mother flies know a carrot plant from a petunia, or an onion plant from a beet? How are they able to find the one and only kind of plant capable of nourishing their offspring? They do it through their sense of smell, which is highly developed in insects. Incidentally, this is why flowers have fragrance — to attract pollinating insects — and why the blossoms of certain cacti and some tropical plants smell like decayed meat, for the pollinating insect in this case is a carrion fly.

Here, then, is a chance of protecting our root vegetables against egg-laying insects without the use of poisons. Just as British bombers dropped clouds of tinfoil strips during the war to confuse the enemy radar, so we can create a powerful smell around our carrots and onions — and other plants — so the mother flies cannot detect and home in on the characteristic odor of the plant foliage.

For instance, it was common practice, in the days before modern insecticides, for Old Country gardeners to plant their carrot and onion rows next to one another and as close together as practicable, on the theory that the onion smell would mask the carrot scent and vice versa. I tried this one year and didn't get any grubs, but I wouldn't call it surefire proof of the method, for I didn't have any widely spaced rows for comparison.

Another old-time method was to sprinkle moth crystals down the rows. It was believed at the time that the naphthalene crystals killed the grubs, but in the light of our present knowledge, I think it was the smell of the stuff that did the trick. This probably holds, too, for the organic gardener's trick of using sprays made from garlic or tomato leaves.

Several readers have reported good results by watering the rows occasionally wth turpentine, one tablespoon per gallon. I have had considerable success myself by watering or spraying about every two weeks with a smelly household disinfectant such as Creolin or Lysol, again one tablespoon per gallon. One lady tells me she grows grub-free vegetables by sticking aromatic cedar twigs along the rows. Another scatters cedar shavings or sawdust among the vegetables to be protected.

How does the currant fruit fly distinguish currant bushes from other shrubs? How does the lilac borer find a lilac bush? What about the iris borer and the fat pink caterillar that feeds upon the roots of the columbine? The answer may well lie in confusing the egg-laying mother insect with masking smells.

Jack Smith

In speaking of "the absurd word chairperson" here the other day I'm afraid I gave momentary hope to the public relations director of one of our nearby colleges.

"I was delighted," he writes, "with the possibility of there now being a chairperson to supervise absurd words. I have been waiting for this to happen, what with absurdity being a fact of life in government anyway. I was surprised only at the possibility of the agency having such a straightforward name."

He was quickly disenchanted, however, when he realized that I merely meant to point out that chairperson was an absurd word itself, not, alas, a person in charge of absurd words.

He goes on to take issue with my notion that legislators are happy to give pressure groups what they want as long as it doesn't cost any money, like changing **man** words to **person** words. As a case in point, I noted that the city of Del Mar, Calif., had recently changed all its **manholes** to **sewer access structures,** evidently to appease the feminists.

"I know it **always** costs money," he says. "When the state says the college can have some money only if we stop using discriminatory language in certain of our programs, we know we will lose the money unless we comply. We also know, if we accept the money, we must revise our policy manuals, direction signs, etcetera, to reflect our compliance. Someone pays for those revisions.

"I hesitate even to mention the mental anguish such revisions can cause a public relations person such as myself when I have to deal with one academic department leader who insists he has been and always will be the **chairman,** another who prefers to be called **chairperson,** and still another who has coined her own version — chairor...."

This correspondent asks not be named, by the way, because he still had to work with the chairor.

Menwhile, I am pleased to have heard from Linda Castile, of Del Mar, Calif., who writes that she was the first permanent female employee of that city's Public Works Department, whose crews maintain sewers as well as the water system, streets and beaches.

"I loved the article," she says, "because of my past close acquaintance with Del Mar's now infamous Sewer Access Structures. I must admit that as a little girl I had no dreams of descending into any dark mysterious holes, and as you mentioned, it was not because of their titles. I instead wanted to be a music teacher.

"However, after graduating from Mt. St. Mary's College, it became apparent that female music teachers were not so desirable or valuable. On the other hand, a female on the public works crew was new and newsworthy. There were articles and pictures in all the local papers. However novel, descending into manholes to work on sewers is still the most undesirable part of being a member of this society.

"I am quite sure that we don't need to worry about anyone ever using such a bothersome term as sewer access structure, except perhaps those who are fluent in gobbledygook....They may have the time to spend discussing such options in the important matter of sexist linguistics. But there is no sewer crew in the world who would have time during a disgusting sewer stoppage to ask, between expletives, 'Who is going to remove the cover closure device from the sewer access structure on this occasion?'"

Considering all this, I am delighted by Miss Castile's postscript:

"P.S. I fortunately got a job teaching music at last."

Yet another intimate view of the question comes from Mary Shepardson of Poway, Calif. "While the terms manhole cover and men working are certainly not the only thing keeping female employees out of sewer work and other unglamorous but comparatively lucrative areas generally considered the domain of men," she writes, "the words, and the images that they convey, have certainly played a role in determining the expectations of boys and girls long before they are called upon to make career choices."

That is a nice summary of feminist doctrine on the subject, by which I am not persuaded. But I can hardly imagine a woman more intimately involved with sewer access structures and the man-person problem.

Miss Shepardson is not only editor of the California Horseman's News, a journal whose readers include more women and girls than men and boys, but also she is president of the board of the county water district, which includes Poway's sewers.

So far, though she is unhappy with **horseman,** she has resisted pressure to change the journal's name to Equine Person's News or something equally silly. Let us hope she also has the courage and integrity to preserve Poway's manholes from **sewer access structures.**

We need horsemen like Miss Shepardson to ride with us in this crusade. For those of us who want to save **man** must look to **woman** for inspiration. The alternative is wo.

Sydney Harris

Will everybody please write on the blackboard 100 times the sentence "*Equality and identity are not the same thing.*" You have to learn this if you are going to understand what the U.S. Declaration of Independence means, and also if you want to understand what "equality between the sexes" means, or ought to mean.

Equality and identity are not the same thing. "All men (that is, mankind) are created equal." Obviously, this does not mean identical: all people are not the same size, same shape, do not have the same brains and the same talent and the same anything. Only identical twins are identical.

We are created equal in that our differences must be treated the same under the law. In that everyone is entitled to life, liberty and the pursuit of happiness. In that everyone possesses the same rights, regardless of birth, wealth, health, wisdom or shoe size.

This is what the framers of the Declaration meant; this and nothing more. We insult their memory by assuming that they supposed all people to be alike, or identical, so that differences did not count. But they must not count in respect to the basic worth of each individual.

Now, 200 years later, we face the same confusion and misunderstanding about "equality" for women. Women are equal to men, but they are not identical: their anatomy is different, their physiology is different, and these differences create differences in temperament and attitude.

Women cannot do everything as well as men do, nor can men do all that women can. It is simple justice to give women "equal rights" under the law; it is absurd to suggest, as some ardent feminists do, that women are similar to men in all capacities. The differences are real and cannot be obliterated; but the rights and responsibilities of each must be fairly apportioned, as they demonstrably are not today.

Some of the more strident feminists seem to want to turn women into men *manque* — to ignore the inborn biological differences. But this, in my view, is an insult to women, because it takes the male as a model and insists that women can live up to this model. But woman is her own model, with her own particular resources and aptitudes, and not just a slightly weaker or slower male.

"As good as" does not mean "the same as." The goodness in women is complementary to the goodness in men, not an imitation or a rival. Each kind of goodness deserves equal treatment in all respects, legally, economically, and socially. "*E pluribus unum*" is as sensible a motto for the sexes as for the United States.

James Bacon's Hollywood

HOLLYWOOD — **Bob Conrad's** *The Duke* is in limbo over at NBC-TV despite its good reviews from the critics. It hasn't been cancelled, but it isn't on next fall's schedule, either.

Maybe he will have better luck with *Wild, Wild West Revisited,* a two-hour movie of one of TV's all-time hits, which aired over CBS-TV recently. The film, which had a Nielsen rating of 18.0 for a 33 per cent share of the audience, placed a close second that night to ABC-TV's popular *Eight is Enough* series, which had a 19.3 rating, for a 35 per cent share. NBC's competition — including an **Irwin Allen** disaster movie-for-television — placed much farther down.

Bob and Ross Martin starred in this revival of a series that, like *Star Trek,* is still very hot in syndication around the world, even after 10 years.

The ratings were very good on *Wild, Wild West Revisited,* so CBS undoubtedly will make more.

No problem. Conrad, who keeps in shape with batteries on his shoulder, and Martin with his tennis racquet, both fit into their original costumes.

So, if NBC can't decide what to do with *The Duke,* Conrad probably will find himself back at work for the Secret Service, travelling around in his special train while Ross Martin concocts some more of his outlandish disguises.

'Milked Thorpe case for all it was worth'

LONDON (CP) — The alleged "hit man" in the murder conspiracy trial of Jeremy Thorpe admitted in the Old Bailey Friday that he "milked" the case for all it was worth and so far made about $26,000 by selling his story to news organizations.

This admission by pilot Andrew Newton, who claims he was hired to kill male model Norman Scott and bungled the job on purpose, came as defence lawyers hammered away at the credibility of Newton, a key prosecution witness.

At one stage Newton accused the U.S. Federal Bureau of Investigation of trying to discredit him. He previously had testified that while visiting New York a truck driver deliberately tried to kill him.

WHEN THE defence produced a New York police report in which Newton had stated he believed the truck driver had not even seen him, Newton charged that the report was an FBI invention.

"We have a piece of paper by the FBI," he said. "How ridiculous. Take it away."

"We won't take it way," said Judge Joseph Cantley who is presiding at the jury trial. "We want to give it an exhibit number."

Former Liberal leader Thorpe, 50; businessman David Holmes, 49, and two other Thorpe associates are accused of conspiring to murder Scott, 39, who has testified that he was Thorpe's homosexual lover.

THORPE, FACING the most serious charges against a British politician in this century, is also accused of inciting Holmes to murder Scott. He allegedly feared that Scott's claims of a homosexual affair would ruin his political career.

Newton, once a pilot for a small domestic airline, faced a tough cross-examination by John Mathew, defence counsel for Holmes.

Mathew submitted to Newton that the Thorpe case had presented him "what can only be described as a money-making situation, would you agree?"

"Yes, money has been made," said Newton, who agreed with Mathew that he had milked the case for all he could get.

"IT IS GOING to be a very much easier case to milk and you are going to obtain a great deal more milk, Mr. Newton, if the defendants are convicted of this charge, correct?" Mathew said.

"That is absolutely correct," Newton replied.

Mathew then went on to cite sums of money Newton received for telling his story to various news organizations, including £850 from Canadian television. Newton, referring to his notes, confirmed the figures.

'You have the clearest possible motive to perjure yourself in this case," Mathew said.

"Yes, I have," Newton replied.

In earlier testimony, Newton claimed he was hired by Holmes to kill Scott, who currently works as a horse groom. On the night of Oct. 24, 1975, on a lonely moor overlooking the Bristol Channel, Newton said, he shot Scott's great dane Rinka, but then couldn't go through with killing Scott.

HE SAID HE pointed the Mauser .32 at Scott, pretended the gun jammed, told Scott he would get him some other time and then got into his car and drove off.

"It's as simple and as stupid as that," Newton testified with a shrug of his shoulders.

A defence lawyer maintained Newton was merely asked to frighten Scott into silence and had inflated the story for profit. Newton rejected that contention.

United resuming flights

CHICAGO (AP) — United Airlines said Friday it will resume partial service Monday by putting about 27 per cent of its flights in the air after settlement of a costly 58-day strike.

United President Richard Ferris said half of the airline's flights will be in operation by Tuesday and 71 per cent by next Friday. He said the airline, the country's largest, will be fully operational by June 4.

He refused to be specific about how much the strike cost United and its parent company, UAL Inc., but said the airline will "definitely be in the red" and that "everyone lost in the strike — United, its employees and the public."

Ferris, speaking to reporters over a 10-city telephone hookup, repeated some of the plans United has made to attract customers back. Those include accepting tickets from other airlines and giving coupons good for 50-per-cent discounts on some future United flights. The offers are good for the first 21 days after operations resume.

BETTER FOR YOU!
Just copies? ... sure, we can make 'em fast, cheap and good. Something better?
... we supply typing, typesetting, art and ideas. We do it better at
IDEALETTER SERVICES LTD.
2524 Government St. 382-9296
(across from the Rosebud Bakery)

TOP QUALITY
NOW ON SALE
FUCHSIA BASKETS
Reg. $12.95 to $16.95 while they last 25% OFF
Nice healthy Geraniums and Annuals at Reasonable Prices
BEAUTIFUL SWISS GIANT PANSIES in bloom. Reg. 89¢ Box. Now 69¢ flat of 8 boxes 30% off
THE ROYAL NURSERY
4660 Elk Lake Drive (Next to Royal Oak Inn)
5-26

EATON'S

SATURDAY ONLY
SAVE 25%
SILK TIES

Liberty knows what's special about silk ties. Color and design. And at 25% off, you'll know they're a great value. An Eaton's value possible for one day only, Saturday. Reg. 17.50, now 13.12

Personal shopping only
Men's Wear, Main Floor

Free gift for brides-to-be

Victoria Press
Bridal Shower Pack
worth over $20

If you know a bride-to-be, or are planning your own wedding, complete and mail the coupon as soon as possible.
Here's what the bride will receive:
- Over 25 full-size top-brand household products.
- 20 booklets from nationally-known companies containing recipes and household hints.
- Two weeks' free delivery of The Daily Colonist or Victoria Times.
- Total value — over $20.00

If you are going to be married during the next few months, don't miss out on this wonderful wedding gift from Victoria Press Ltd. Simply complete the coupon and mail it to us. There's nothing to buy, and absolutely no obligation. By the way, you may complete the attached coupon and mail it on her behalf. We'll take care of the rest.

All registrations must be received 2 weeks before the wedding, and the offer is limited to brides-to-be who will take up residence, after the wedding, within 25 miles of Victoria where home delivery of the paper is available.

Individual products may be substituted due to availability

VICTORIA PRESS
BRIDAL SHOWER DEPT.,
P.O. BOX 300, VICTORIA, B.C.
V8W 2N4

Please register the following for the Victoria Press "BRIDAL SHOWER" GIFT PACK

(Please print)
Name of bride-to-be _____ (first name) (surname)
Name of bridegroom _____ (first name) (surname)
Present address of bride-to-be _____ (apartment) (street number) (street)
(county) (city or town) (postal code) (telephone)
Date of wedding _____ (day) (month) (year)
Check if you are: Bride-to-be ____ Mother ____ Relative ____ Friend ____
Your name _____
Your address _____ (apartment) (street number) (street)
(county) (city or town) (postal code)

Voting counts delayed

Final vote counts in the May 10 B.C. provincial election were legally due to have been completed today.

But owing to the deadline falling on a Saturday, many were not available Friday, a spokesman for Chief Returning Officer Ken Morton said.

In a telephone interview from Vancouver, the spokesman said that owing to delays in arrivals of absentee ballots in such ridings as Atlin, which Socred MLA Frank Calder lost to NDP candidate Alan Passarell by nine votes on election night, full results will not be available until Monday or Tuesday.

An unofficial recount result Friday reduced Calder's losing margin to two.

The same situation pertained in another close seat, Skeena, where defeated Agriculture Minister Cyril Shelford is believed to be considering requesting a judicial recount.

Deputy provincial secretary Gerald Cross said the ballots and other election material must then be held by returning officers in each riding for 10 days before the official writs are returned.

However, the June 5 deadline in close ridings is automatically extended if a candidate demands a judicial recount.

Lads and lassies of Victoria take prizes

The 42nd annual Victoria Highland Games were held during the Victoria Day weekend at Macdonald Park when a number of competitors from Greater Victoria won honors in events.

Following is a list of award winners:

Dancing

Baby A — Sword dance, 4th, Brenda Dobbyn, 5th, Erin Cook; Highland fling, 2nd, Lisa Finlayson; Scottish lilt, 2nd, Brenda Dobbyn.

Baby B — Sword dance, 1st, Jane Parslow, 2nd, Laura Lee McTavish, 4th, Moira Wilson; Highland fling, 4th, Laura Lee McTavish, 6th, Jane Parslow; Scottish lilt, 2nd, Laura Lee McTavish, 3rd, Karen Colburn.

Beginner under 8 A — Sword dance, 2nd, Nicole Martin, 3rd, Shona Burns; Highland fling, 1st, Nicole Martin, 2nd, Shona Burns; Scottish lilt, 1st, Nicole Martin.

Beginner under 8 B — Sword dance, 1st, Taunya Peaker, 2nd, Irene Statham, 3rd, Michelle McIntosh; Highland fling, 1st, Taunya Peaker, 2nd, Michelle McIntosh; Scottish lilt, 1st, Irene Statham.

Beginner under 9 — Sword dance, 1st, Pamela Taylor; Scottish lilt, 2nd, Heather MacLatchy, 3rd, Pamela Taylor.

Beginner under 10 — Sword dance, 2nd, Brenda Robin, 3rd, Kirstie Harris; Highland fling, 2nd, Nicole Lindsay; Scottish lilt, 2nd, Karen Sherman.

Beginner under 11 — Sword dance, 1st, Terri Lidstone, 2nd, Erin Grimmer, 3rd, Kimberly Spencer; Highland fling, 1st, Terri Lidstone, 2nd, Kimberly Spencer; Scottish lilt, 1st, Terri Lidstone, 2nd, Erin Grimmer.

Beginner under 13 — Sword dance, 1st, Pamela Lim, 2nd, Laura MacLatchy, 3rd, Elizabeth Thompson; Highland fling, 1st, Laura MacLatchy, 2nd, Pamela Lim, 3rd, Elizabeth Thompson; Scottish lilt, 1st, Laura MacLatchy.

Beginner 13 and over — Sword dance, 1st, Lisa Thomlinson; Highland fling, 3rd, Terri-Lynne Slats.

Novice under 9 — Sword dance, 1st, Lisa Kirkendale; Highland fling, 2nd, Lisa Kirkendale; Wilt Thou Go to Barracks, Johnny?, 1st, Heather Barnes, 2nd, Kristin Mullett.

Novice under 11 — Sword dance, 3rd, Sheri Lumb; Highland fling, 1st, Gillian Shane.

Novice under 13 — Sword dance, 1st, Nikki Toone, 2nd, Kimberly Milne, 3rd, Terri-Lynne Milne; Highland fling, 1st, Nikki Toone, 3rd, Terri-Lynne Milne; Wilt Thou Go to Barracks, Johnny?, 1st, Nikki Toone, 3rd, Tara Maber.

Novice 13 and over — Sword dance, 1st, Cindy Sleivert; Highland fling, 1st, Cindy Sleivert.

Intermediate under 9 — Sword dance, 1st, Eden Hallick; Strathspey and Highland reel, 2nd, Eden Hallick; Wilt Thou Go to Barracks, Johnny?, 3rd, Eden Hallick.

Intermediate under 11 — Sword dance, 2nd, Cindy Johnson; Strathspey and Highland reel, 1st, Carlena Krutzmann, 3rd, Janice Donaldson; Wilt Thou Go to Barracks, Johnny?, 1st, Carlena Krutzmann.

Intermediate under 13 — Seann Truibhas, 2nd, Janet Rogers; Strathspey and Highland reel, 1st, Janet Rogers; Wilt Thou Go to Barracks, Johnny?, 1st, Linda Yee, 2nd, Barbara Bailey.

Intermediate 13 and over — Seann Truibhas, 1st, Alison Heap; Strathspey and Highland reel, 1st, Alison Heap, 2nd, Andrea MacPherson, 3rd, Julie Parchem; Wilt Thou Go to Barracks, Johnny?, 1st, Alsion Heap, 2nd, Andrea MacPherson.

Advanced intermediate under 11 A — Sword dance, 5th, Lisa Dobbyn; Irish jig, 1st, Richel Condie.

Advanced intermediate under 11 B — Sword dance, 1st, Krista Mann, 2nd, Erin Hollick, 4th, Catherine Devlin, 5th, Jody Newham; Seann Truibhas, 1st, Krista Mann, 4th, Jody Newham, 5th, Jeanette Brown; Irish jig, 1st, Jody Newham, 2nd, Jeanette Brown, 3rd, Krista Mann, 4th, Triena Dobbyn.

Advanced intermediate 11 and over A — Sword dance, 4th, Julie Turner; Seann Truibhas, 3rd, Julie Turner.

Advanced intermediate 11 and over B — Sword dance, 1st, Donna Grieve, 3rd, Gayleen Cowell; Seann Truibhas, 5th, Donna Grieve.

Open under 9 — Strathspey and Half Tulloch, 2nd, Louise McCorquodale; Vancouver Island Trophy, Louise McCorquodale.

Open under 10 — Seann Truibhas, 3rd, Laura Provan; Irish jig, 2nd, Laura Provan.

Open under 11 — Seann Truibhas, 3rd, Tracy Curtis; Highland fling, 6th, Lindsay Davidson; Strathspey and Half Tulloch, 1st, Tracy Curtis; Blue Bonnets, 2nd, Tracy Curtis, 4th, Michelle McCoy; Vancouver Island Trophy, Tracy Curtis; Alex McLeod Baird Trophy (fling), Lindsay Davidson.

Open under 12 — Seann Truibhas, 1st, Kathy West; Highland fling, 2nd, Julie Obreza, 5th, Kathy West; Strathspey and Half Tulloch, 3rd, Kathy West, 4th, Julie Obreza; Blue Bonnets, 1st, Kathy West, 5th, Elizabeth Pulton, 6th, Diana Provan; Vancouver Island Trophy, Kathy West.

Open under 13 — Seann Truibhas, 3rd, Kathy Ennals, 5th, Kathaleen Noble; Highland fling, 2nd, Kathaleen Noble, 3rd, Kathy Ennals; Strathspey and Half Tulloch, 2nd, Kathy Ennals, 3rd, Kathaleen Noble; Blue Bonnets, 2nd, Kathy Ennals, 3rd, Trudean Noble, 5th, Kathaleen Noble; Vancouver Island Trophy, Kathy Ennals.

Open under 15 — Seann Truibhas, 1st, Jennifer Lindsay, 4th, Michele Spilsbury; Sword dance, 1st, Jennifer Lindsay, 5th, Lynene Leighton, 6th, Tanna Allan; Reel O' Tulloch, 2nd, Jennifer Lindsay, 3rd, Michele Spilsbury, 6th, Tanna Allan, 7th, Sonya Tillich; Sailor's hornpipe, 3rd, Jennifer Lindsay, 4th, Michele Spilsbury, 5th, Lynene Leighton; aggregate winner, Jennifer Lindsay; Vancouver Island Trophy, Jennifer Lindsay.

Open under 16 — Seann Truibhas, 2nd, Lori Ennals, 5th, Heather MacLeod; Sword dance, 3rd, Heather MacLeod; Reel O' Tulloch, 3rd, Lori Ennals, 4th, Heather MacLeod; Ian Duncan Trophy, best Victoria dancer under 16, Kathy West.

Piping

Novice march, 4th, John Miller; amateur pibroch, 1st, Terry Smith; Smith Trophy, Terry Smith; professional piping, 1st, Jamie Troy; professional pibroch, 3rd, Jamie Troy; professional jigs, 3rd, Jamie Troy; Stewart Memorial Trophy, Jamie Troy.

Drumming

Senior amateur drumming, 1st, Rob Stevens; professional drumming, 1st, John Fisher, 3rd, D. Best.

Pipe Bands

T.W. Hawkins Trophy, drumming section, won by City of Victoria Pipe Band.

Field Events

Hammer throw, 1st, Alan Carter, 79 feet, one-half inch; weight toss, 1st, Alan Carter, 45 ft., 10 ins., shot put, 1st, Alan Carter, 45 ft., 4 ins.; aggregate winner, Alan Carter.

Soccer

Five-a-side soccer winners, Victoria Athletic Club team: Brian Robinson, Dereck Paul, Grant Dalley, Ted Reading, Steve Carrie, George Hyne, Jan Bently.

Defeated Bawlf leaves cabinet

Canadian Press

Deregulation Minister Sam Bawlf, defeated in the May 10 provincial general election, resigned Friday.

Premier Bennett said he had appointed Finance Minister Evan Wolfe to take over the portfolio until a new minister is appointed—probably in the fall.

Bawlf, 34, was first elected to the Legislature in 1975 and appointed recreation and conservation minister in 1976. This ministry disappeared in December, 1978 when it was absorbed by other ministries, and Bawlf was appointed to the newly-created deregulation ministry.

The ministry was created to make government simpler and cut through red tape.

Agriculture Minister Cyril Shelford and Tourism Minister Elwood Veitch, the other cabinet ministers defeated in the May 10 provincial election in which the Social Credit government had its majority pared by the New Democratic Party, have yet to resign.

It is likely that their portfolios also will be taken over temporarily by current ministers until the fall.

Air pact

TOKYO (AP) — Japanese and Chinese aviation officials reached agreement in Peking Friday to open up more cities to each other's national airlines, the Japanese transport ministry announced.

J-A-Z-Z
CONCERT
SAT. 10 p.m. to MIDNIGHT
98.5
C F M S

TOWN OF SIDNEY
NOTICE OF BY-ELECTION

PUBLIC NOTICE is hereby given to the electors of the Town of Sidney that I require the presence of the said electors at the Town Hall, 2440 Sidney Avenue, Sidney, B.C. on MONDAY THE 11th JUNE, 1979, AT THE HOUR OF TEN O'CLOCK IN THE FORENOON for the purpose of electing persons to represent them as:

MAYOR — Term of Office — Date of election to December 3rd, 1979.
ALDERMAN — One (1) vacancy — Term of Office as above.
SCHOOL TRUSTEE — One (1) vacancy — Term of Office July 3rd to December 31st, 1979

The mode of nomination of candidates shall be as follows:
Candidates shall be nominated in writing by two duly qualified electors of the town. The nomination paper shall be delivered to the Returning Officer at any time between the date of this notice and noon of the day of nomination. The nomination paper may be in the form prescribed in the "Municipal Act" and shall state the name, residence and occupation of the person nominated in such manner as to sufficiently identify such candidate. The nomination paper shall be subscribed to by the candidate. Disclosure forms under the Public Officials Disclosure Act must be filed with each nomination paper.
In the event of a poll being necessary, such poll will be opened at the Town Hall, Sidney, B.C. on SATURDAY THE THIRTIETH DAY OF JUNE, 1979, between the hours of 8:00 o'clock in the forenoon and 8:00 o'clock in the afternoon.
AN ADVANCED POLL will be held on WEDNESDAY THE TWENTY-SEVENTH DAY OF JUNE, 1979, between the hours of 9:00 a.m., and 12:00 noon and 1:00 p.m. and 4:00 p.m. for those electors who expect to be absent from the Town on Polling Day or, through circumstances beyond their control will not be able to attend the Poll on Polling Day; or are, for reasons of conscience, prevented from voting on Polling Day. Every person is hereby required to take notice of the above and govern himself accordingly.
GIVEN UNDER MY HAND AT SIDNEY, B.C., THIS TWENTY-SECOND DAY OF MAY, 1979.

G. S. Logan
Returning Officer

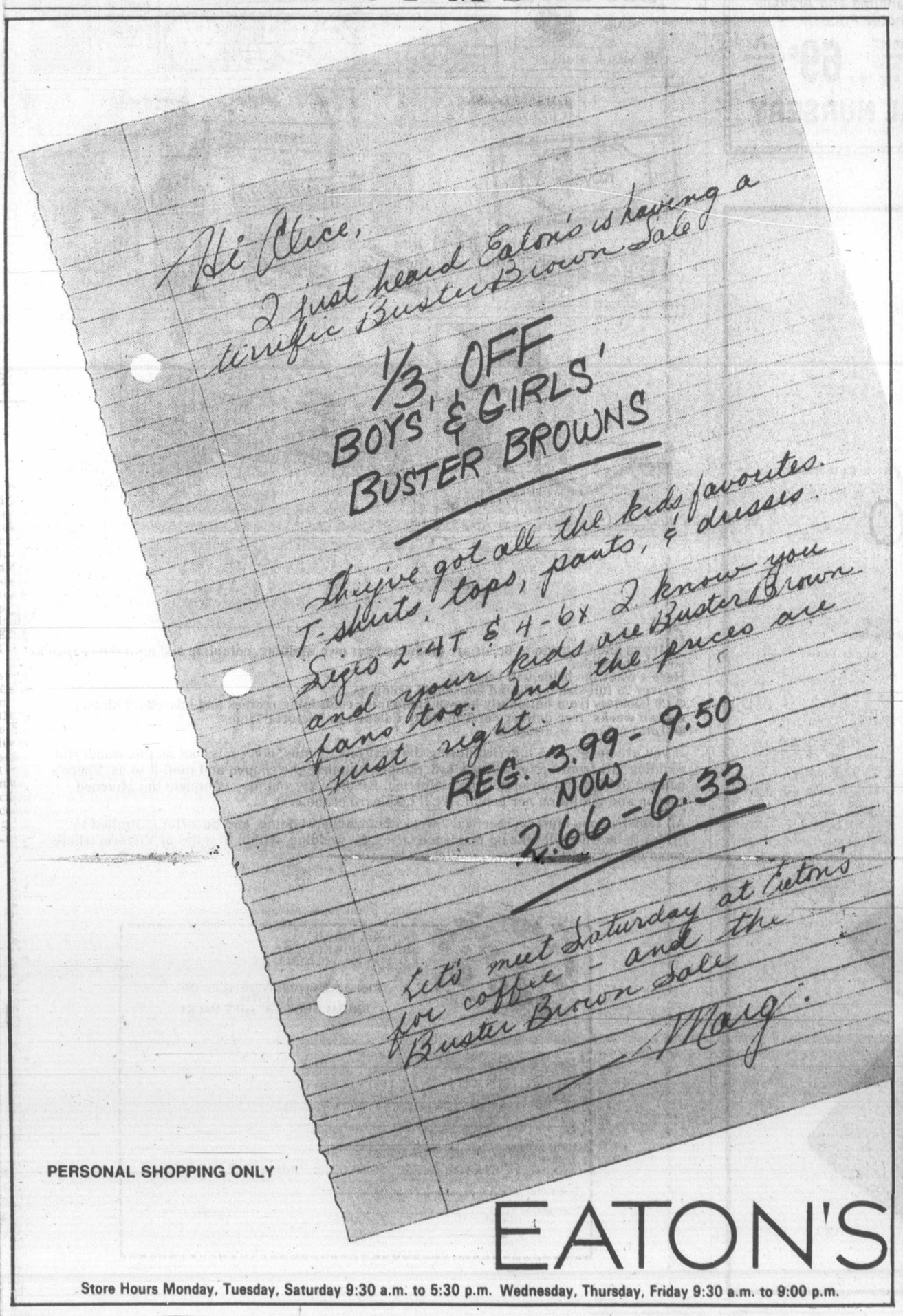

PERSONAL SHOPPING ONLY
EATON'S
Store Hours Monday, Tuesday, Saturday 9:30 a.m. to 5:30 p.m. Wednesday, Thursday, Friday 9:30 a.m. to 9:00 p.m.

CORPORATION OF THE CITY OF VICTORIA
NOTICE OF HEARING

NOTICE IS HEREBY GIVEN that all persons deeming their interest in the following matters will be afforded an opportunity to be heard before City Council at a Public Hearing to be held in the Council Chamber, City Hall, on THURSDAY, MAY 31, 1979 at 7:30 p.m.

"Rezoning Bylaw (No. 69)" (APC #214-177)

to rezone lands fronting on Collinson, Pakington, Southgate, Vancouver and Pendergast Streets and Heywood Avenue from the "R-3 (1) and R-3 (2) Zones, Multiple Dwelling District" to the "R-J Zone, Low Density Attached Dwelling District" as indicated in sketch plan "A".

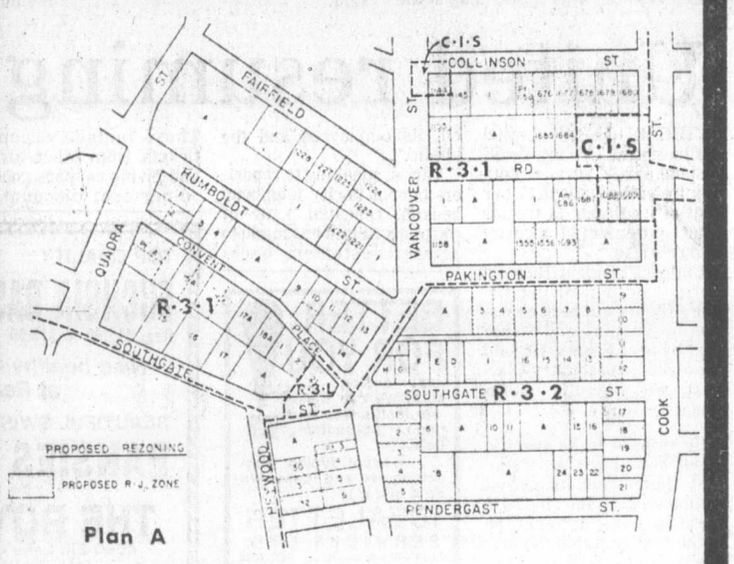

Plan A

"Rezoning Bylaw (No. 64)" (APC #1881)

to rezone lands at Cecelia Road west of Jutland Road from the "M-2 Zone, Light Industrial District" to the "S-1 Zone, Limited Service District" as indicated in sketch plan "B".

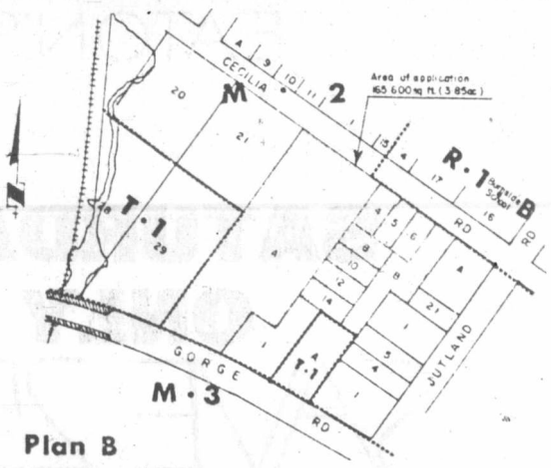

Plan B

"Rezoning Bylaw (No. 72)" (APC #1873)

to rezone lands at 3041 Douglas Street from the "M-2 Zone, Light Industrial District" to the "S-1 Zone, Limited Service District" as indicated in sketch plan "C".

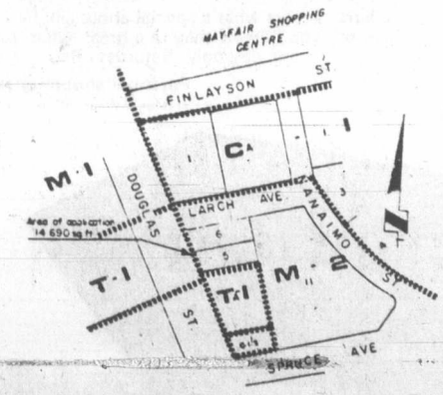

Plan C

"Rezoning Bylaw (No. 73)" (APC #1891)

to rezone lands in the 700 Block, Hillside Avenue, from the "C-1N Zone, Neighbourhood Shopping District" to the "S-1 Zone, Limited Service District" as indicated in sketch plan "D".

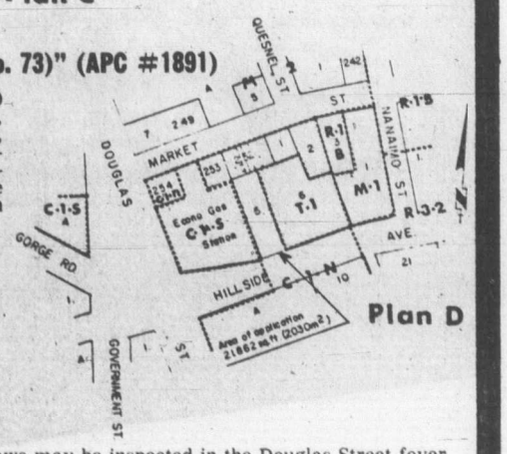

Plan D

Copies of the draft bylaws may be inspected in the Douglas Street foyer, City Hall, between the hours of 8:30 a.m. and 4:30 p.m. any day City Hall is open for business prior to the hearing. Further enquiries should be directed to the Department of Community Development, Tel: 385-5711, Local 290.

City Hall
Victoria

Colin F.G. Crisp
Assistant Municipal Manager

Roll Over To 1070
CFAX 1070
THE VICTORIA AIRFORCE

The Daily Colonist.

Sports, Pages 26-31

Section Two Saturday, May 26, 1979 Page 25

Wall-to-wall yachts at Inner Harbor, as viewed from top of Belmont Building —Colonist photo by Ian McKain

Swiftsure outlook: rain, wind

Juan de Fuca Strait was in a deceptively peaceful mood. The waters were calm in most areas, rippled in others. A late evening sun added a pale coloring to an uncertain sky.

By this morning the temperamental coastal weather was expected to provide a sometimes wet and windy reception for the hundreds who come here once a year to assault the tough old strait in the annual Swiftsure classic.

But Friday night belonged to the sailors. True to tradition, they forgot about forecasts of rain and low tides and partied into the night. Tomorrow (Saturday) would be another day. They would take care of that when it came.

As the tanned and seawise crews shared stories, drinks and laughter, weather forecasters took a hard look at what lay ahead. The usual small craft warning would be in place as some 400 boats headed out after 9 a.m. in the Swiftsure classic and shorter Juan de Fuca race.

If the forecasts were correct, the sailors would spend most of the morning in rain, with winds of five to 15 knots changing to a 20-to-30-knot westerly by mid-morning.

An especially low morning tide would mean a long flooding period and the prospect of bucking incoming tides the rest of the day.

The Swiftsure, involving the larger boats, involves a 217-kilometre round trip to a marker on Swiftsure Bank, while the Juan de Fuca race to Clallam Bay and back is about 110 kilometres.

Unless badly hampered by wind or tides, the first of the boats should be heading back into the harbor by late Sunday afternoon.

The list of entries this year is up from about 375 last year. Some previous winners are back. Others are missing.

It's sale of a lifetime!

Auction of Pearson antiques tops $400,000

By JIM GIBSON
Colonist reporter

The bidders ranged from well-coiffed women in smart casual dresses to open-shirted men who looked as though they'd more likely be scaling trees than appraising a Queen Anne lowboy for eventual resale on the London market.

While the dress at Kilshaws Auctioneers since Tuesday night for the Ann E. Pearson estate has been diversified, the aura was unmistakably money—either those who had it to spend or those who loved to watch it disappear after what would later be referred to in hushed tones as priceless objects.

IF THE BIDDING on the 800-lot estate was any indication, the economy is buoyant. After three nights of bidding, auctioneer Frank Kilshaw was predicting before Friday night's final offering, principally furniture, that the total would exceed $400,000. He was right.

It was that kind of estate, he said, describing the sale as both the largest and best of its kind ever held in Western Canada. Others agreed, if the presence of buyers from the United Kingdom and North America was any indication.

"We contacted 230 of the best collectors in the English-speaking world," he said.

WHAT THEY WERE bidding on was the lifetime personal collection of the woman who for more than 30 years ran The Old House at 1038 Fort and made annual buying trips abroad. Her immaculately turned-out figure was to be seen at Kilshaws, even in the months before she died in March, when she continued to bid with "a nod of the head."

Kilshaw, appointed by the executors, said the collection was not from her store—"she kept the very best in her home."

BUT EVEN KILSHAW, who has seen his share of antiques, was not prepared for what he found when he took his inventory of her Beach Drive home.

"It was all beautifully arranged in her two bedroom house . . . It was even more than we'd expected and we'd expected a tremendous amount."

Her collection of porcelain valued at $100,000 and considered one of the finest on the continent was bequeathed to the Art Gallery of Greater Victoria. What she hadn't considered worthy of the gallery ended up in the Wednesday and Thursday sale. Kilshaw estimated it brought almost $60,000.

BUYERS SNAPPED up about $100,000 worth of Georgian silver, including 49 tea caddy spoons ranging from about $180 to $250 each.

One local collector was able to find ways of spending $15,000 in one night on "small" items. Another parted with $4,500 for George II candlesticks. But the big bidding came Friday night, with some buyers rumored to have flown into Victoria for one piece alone.

Kilshaw claims he had no trouble coaxing bids for this sale. He went through 200 pieces nightly in about two hours and 15 minutes.

"When buyers come that far, you don't have trouble selling these pieces," he said, although a pair of George II armchairs described to the packed house as "extremely rare and unusual" fell $2,000 short of an earlier estimate of $5,000.

THE CROWD was deceptively quiet until a bidding war between three buyers, two in one corner and another across the room, sent a Charles II walnut table bouncing up quickly from $2,000. When Kilshaw knocked it down at $8,500, a rush of excitement went through the crowd. By the time he'd sold a Queen Anne marquetry cabinet, part of the estate's bequest to the art gallery, for $28,000 to an agent buying for a local family, the crowd was used to big figures, even though this particular one was believed to be a record for Western Canada.

Kilshaw claims that storing the estate for over two months has cost him about $3,600 in increased insurance premiums and a night watchman.

"IT'S BEEN WORTH the 30 years we've been in business just to handle this sale," he said.

But he wasn't divulging his commission other than to say it was the usual one for large estate sales.

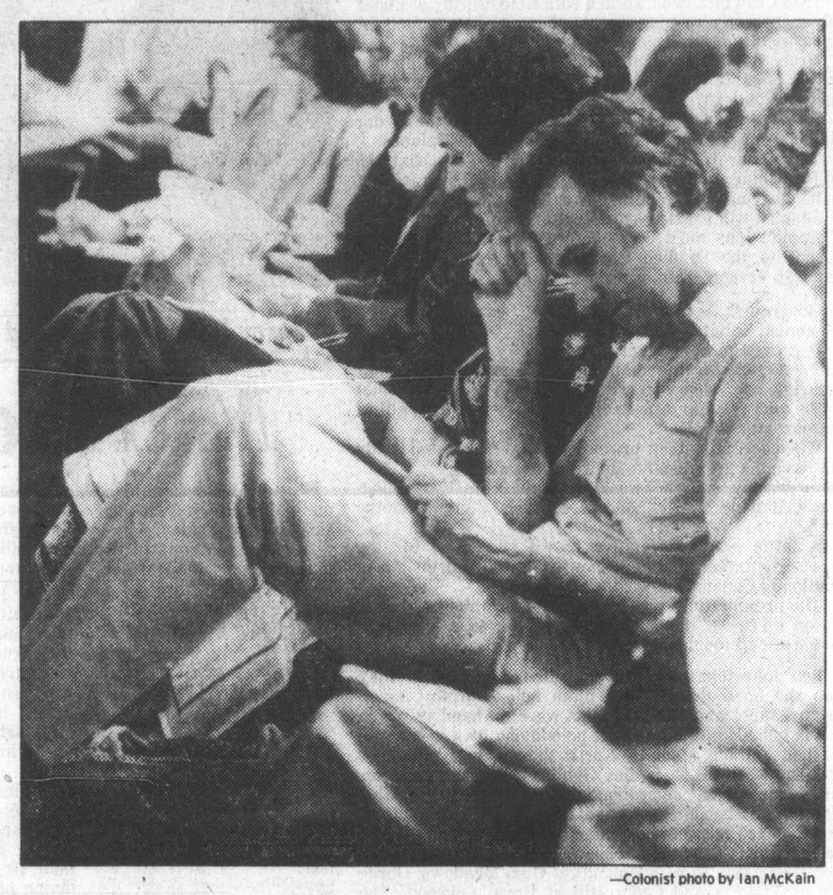

—Colonist photo by Ian McKain

A tense moment during Friday night's final offering

Ministry relenting on crowded schools

Space-starved Gordon Head area schools may get some relief, the education ministry has told the Greater Victoria school board.

In a report to the school board, secretary-treasurer Carl Warner says the ministry, after reviewing the situation in Gordon Head, has indicated it will approve any board requests for addition of up to five classrooms at both Gordon Head and Torquay Elementary schools.

Discussions are continuing on the provision of additional classroom space at Lambrick Park Secondary and the ministry will look favorably on the hiring of a consultant to study the ventilation system at that school, Warner's report, to be tabled at a school board meeting on Monday, indicates.

Unlike some parts of the district where enrolment is declining steadily, the Gordon Head enrolment has been increasing with the development of new housing in the area.

Gordon Head Elementary currently uses seven portable classrooms and Torquay has two. A recent school board planning report said Gordon Head would need all its portables until 1982, and Torquay's enrolment is projected to rise by another 70 students by 1982.

A second construction phase at Lambrick Park was never begun, leaving the school critically short of classroom space. The school has six portable classrooms, and many of the special areas, such as the library, are too small for the school's enrolment.

The school's ventilation system is so poorly planned that classes have been cancelled when smoke from the school's incinerator or fumes from some of the shop classes have been sucked into it.

Provision of additional space in Gordon Head schools was the top priority in the school board's 1979 capital budget, but four-fifths of the proposed budget was eliminated by the ministry, including the top priority Gordon Head projects. The budget reductions were severely criticized by the school board and the school district administration.

Since that time, meetings on the issue have been held with the education ministry, resulting in the ministry's advice that it would consider some of the school district's capital requests in the Gordon Head area, Warner says in his report.

Teachers re-elect Calkins

Trevor Calkins, president of the Greater Victoria Teachers Association, has been elected to another term as association president.

Calkins, a junior high mathematics teacher, was first elected to the post last year. His re-election came at a general meeting on Wednesday.

Defence requests change of venue

Mr. Justice Howard Callaghan was asked Friday to order a change of venue for the first degree murder trial of Tommy Ross Jr., 19, charged in December in the death May 15, 1978 of a 26-year-old Victoria mother.

A preliminary hearing was completed earlier this month and Ross was committed for trial in a higher court at the June assize in Victoria.

Counsel Douglas Christie appeared in B.C. Supreme Court to apply for a new location, suggesting Vancouver.

Callaghan put a no publication ban on the hearing, except for the fact that a change of venue was requested, and adjourned his decision to Monday.

Ross is accused in the strangulation of Janice Aili Forbes in her Queens Avenue apartment. He was arrested in the U.S. and brought to Canada after a lengthy investigation.

Services for elderly

New lists published

The familiar lists of services for senior citizens has been published again this year by Victoria MLA Charles Barber, his community office workers, and Gordon Hanson, elected May 10 to share NDP representation in the dual-seat riding with Barber.

Barber said Friday the 5,000 pamphlets to be distributed this year will bring to 17,000 the total turned out since he took office in 1975 and opened his community office. They include the names, addresses and phone numbers of 42 different outlets ranging from health care, pensions and emergency services to bus passes and programs for widows. Another 150 wall posters containing the same information will be distributed.

Stephens tabs Clark as a compromiser

B.C. Conservative leader Victor Stephens said Friday that prime minister-elect Joe Clark was a "compromiser" who would do anything to get elected or stay in power.

Stephens has been critical of Clark ever since the two met in Kamloops during the overlapping provincial and federal election campaigns.

"Clark is a compromiser who would make any compromises necessary to win and stay in power," Stephens said.

He said this also applied to Prime Minister Pierre Trudeau, Premier Bennett, and to a lesser degree to B.C. New Democratic Party leader David Barrett.

Stephens, speaking on the television program *Capital Comment* for broadcast this weekend, said he was unwilling to compromise his principles "and that's why I got beat so badly."

Stephens said he lost his life savings of $75,000 during the provincial election campaign when the federal Progressive Conservative party failed to follow through with promised financial help.

Stephens was personally defeated in the May 10 vote in the riding of Oak Bay-Gordon Head, losing to Social Credit's Brian Smith.

He said the provincial party made financial commitments when help was promised by the federal wing.

However, said Stephens, the federal help failed to materialize and he made good on the financial commitments from personal savings.

Noting that he has a wife and family to support, he said he will be starting a law practice in Victoria.

Stephens said he does not expect any changes on the federal political scene with the election of a Conservative minority because the Tories have no solid basic principles.

He said the NDP is the only party to stick to its principles and "that's why they are so hard to beat."

He said he has not found any indication of the style of political party which is able to lead Canada out of chaos.

Stephens, who said he has no intention of stepping down as leader, does not foresee a future for his style of politics "until a savior is needed, or until there is a dramatic shift in politics."

Group gets $60,000

Children and adults with learning disabilities will benefit from a $60,000 lottery grant to Victoria's R.E.A.D. Society announced Friday.

The grant will be applied to the society's mortgage, according to Provincial Secretary Hugh Curtis.

Indy qualifying reopened as appeals upheld

INDIANAPOLIS (AP) — The United States Auto Club decided Friday to reopen qualifications for Sunday's Indianapolis 500 for the 11 cars dropped from the field after a rules clarification during the final weekend of time trials.

The unprecedented special qualifying session will be held this morning, the day before the $1 million race. The last time more than 33 cars started the race was in 1933 when 42 vehicles started.

Richard Mamer, sponsor for driver Dana Carter, said he was notified that USAC had upheld the appeals of several racing teams that claimed the rules clarification on the size of turbocharger exhaust pipes gave their competitors an unfair advantage on the final day of qualifying.

Mamer said Tom Binford, chief steward for the race and a member of the USAC board of directors, told him extra qualifiers would receive prize money equal to 33rd place and there would be no reduction in money for the original field.

On Thursday, a USAC proposal to reopen qualifying was abandoned when owner-driver Jim McElreath and Don Biederstedt, owner of the car driven by Standard, Alta., native Eldon Rasmussen, refused to sign a waiver that would have allowed more than the traditional 33 cars to start the race.

The rules clarification allowed the inside diameter of exhaust pipes to be as small as 1.47 inches. The standard opening is about two inches, and drivers said the smaller size allowed them to override manifold pressure valves and gain additional horsepower and speed.

The cars involved were dropped after being qualified by Carter, Larry Cannon, Tom Bigelow, Steve Krisiloff, John Martin, John Mahler, Al Loquasto, Joe Saldana, Jerry Karl, Spike Gehlhausen and Bill Vukovich. Bigelow, Krisiloff, Mahler, Saldana and Gehlhausen later qualified in other cars.

USAC technical director Jack Beckley said he expected no more than nine cars to attempt qualification and no more than four to make the field by at least equalling the slowest speed already in the lineup — 183.908 miles an hour set by Roger McCluskey.

The shocking decision came just minutes after car owner Wayne Woodward, given a reprieve by a county judge, made an 11th-hour appeal of the disqualification of his entry.

The special qualifying period will be no help to Woodward.

"The Woodward entry cannot be included in this action because they are seeking a different kind of relief for a different matter, a disciplinary action," Binford said.

A four-man committee headed by Binford turned down Woodward's initial protest, but Judge Michael Dugan said Friday there was "some question as to when or how Woodward was notified of the denial. . . ."

Binford and USAC president Dick King were the only witnesses called to testify during Friday's court hearing. Dugan also accepted an explanation from driver Danny Ongais, who was ordered to court on a bench warrant for refusing a summons on Thursday.

Dugan later accepted an apology from four-time Indy winner A. J. Foyt, who flew from Louisville to Indianapolis after being advised by his lawyer that the judge had ordered a warrant for Foyt's arrest.

Dugan had told Foyt to explain why he should not be cited for contempt of court for refusing to accept a subpoena Thursday.

Both Ongais and Foyt could have been forced to miss the big race, which carries a purse of more than $1 million, if they had jailed for contempt of court.

Judge Dugan issued the warrants after hearing from three Marian County sheriffs that a belligerent Foyt slapped away a subpoena when it was handed to him at the Indianapolis Speedway Thursday and told them:

"I'm not going to take that goddamn paper. You can shove it . . . ."

The subpoenas had been issued by the same judge in connection with a civil suit by one entrant trying to get his car reinstated in the 500 field after being disqualified for cheating.

Foyt, after his encounter with the subpoena-serving sheriffs Thursday, lamented: "Lawyers and judges are ruining this country."

The subpoenas required Foyt, Ongais, and a score of other drivers, managers and mechanics to appear in court Friday morning when Judge Dugan proceeded with the suit.

The sheriffs said related that when they tried to serve the subpoena on the Hawaiian-born Ongais, he walked away waving his hands and protesting: "No papers, no papers."

reg reynolds golf

Cedar Hill Golf Club should have a new pro within the next two weeks.

Bill Young, head of Saanich Parks and Recreation Department, says several applications have been received already and he has also had phone inquiries concerning the position at the municipally-owned golf course.

The job has been vacant since Bill Goldsworthy resigned May 7, ending 14 and a half years of service. The big genial pro, better known as Goldy, had requested more money from Saanich but it wouldn't come through.

Saanich advertised for a replacement on the weekend and set May 31 as the deadline for applications.

Young said hopes to be able to make an announcment at the end of the month.

He said he expects the applicants to present ideas on how the pro shop might be operated.

"We're flexible and interested in seeing different proposals."

Young said a committee of the Parks and Recreation department would likely make the final decision.

Lyle Crawford, who worked with Goldsworthy at Cedar Hill, is currently running the pro shop and has applied for the position full time.

Bruce Rands, assistant to Don Billsborough at Uplands, says he is going to apply and John Morgan, a touring pro who plays out of Uplands has already applied.

Reports have it that if Rands should get the Cedar Hill slot, Morgan would become an assistant at Uplands.

The Cedar Hill pro has to provide his own fixtures and furnishings and be responsible for general operation of the 18-hole course and the 16-bay driving range.

Saanich will provide heat, light and water.

Applications must be in before May 31st and should be sent to the Saanich Parks and Recreation Department, 770 Vernon Ave.

★ ★ ★

Goldsworthy's final tournament at Cedar Hill was the 15th annual Labatt's Cedar Hill Open.

It proved to be a great sendoff as a couple of his top pupils carried off the main prizes. Jim Rutledge, now a touring pro, won the pro money with a 36-hole total of 128 and 17-year-old Rick Gibson was the leading amateur with 130.

When accepting their prizes both players credited Goldy with having a great deal to do with their success.

Goldsworthy said he was proud that the two youngsters had done so well and were such a credit to the game.

A large and appreciative crowd stayed on for the prize presentations and to acknowledge Goldsworthy's contribution to Cedar Hill over the years.

The presentations proved highly entertaining with Ken Dobson of CFAX doing an excellent job as a humorous master of ceremonies.

★ ★ ★

Lou Johnstone scored a big hole-in-one last Tuesday when she aced the 196-yard ninth hole. Dorothy Aspol, Dorothy Zabel and Mary Higgins were on hand to watch what is believed to be the first hole-in-one by a woman on that hole...Grace Moul of North Vancouver is the new president of the B.C. Ladies Golf Association. A former junior development co-ordinator and vice president Moul automatically becomes a Canadian director. Victorians on the B.C. board are rules chairman Daima Mann and District One chairman Jean Stokes...The Willie Park Driver competition starts May 30 with Uplands at Glen Meadows, Gorge Vale at Victoria and Cedar Hill at Royal Colwood...The women's city championship starts June 11 at Royal Colwood...Jim Rutledge and John Morgan were planning on traveling the Canadian pro tour together but if Morgan gets the pro job at Cedar Hill or the assistants job at Uplands he won't be going...Fuzzy Zoeller is the only first attempt winner of the masters since Gene Sarazen in 1935...Through April Zoeller was second on the PGA tour in stroke average. Tom Watson led with 70.47 and Zoeller stood at 70.97. The fine shooting put Watson on top of the money list and Zoeller was third behind Lanny Wadkins (71.25) but John Mahaffey was second in stroke average with 70.85 and only 20th on the money list.

Baier lowers boom

Mike Baier supplied the power to help Ron Holmes earn his third straight victory in the Senior Amateur Baseball League Friday.

Holmes scattered six hits and Baier homered, doubled and singled and drove in three runs as Farmer Construction smashed Capital Radiators 11-3 at Lambrick Park.

The Radiators contributed to their own demise with four errors.

Capital	010 000 2— 3 6 4
Farmer	206 210 x—11 10 1

Jeff Owens 1-1, Larry Wedgwood (5), Dale Aune (6) and Randy Price, Ross Barnett (6); Ron Holmes 3-0, Ed Howell (6) and Glen Smith. Home run: Farmer — Mike Baier (1st).

Sport today

FIELD HOCKEY

10 a.m. — Little League Boys' League: Kings vs. Eagles, Fairburn Elementary; Hawks vs. Lions, Victoria High School; Dragons vs. Panthers, Langford Elementary.

10 a.m. — Junior Boys' League: Eagles vs. Dragons, Rockheights Elementary.

CRICKET

1 p.m. — District Association: President's XI vs. Vice-President's XI, Beacon Hill Park.

HARNESS RACING

1:30 p.m. — Parade to post, Sandown Raceway.

RUGBY

7 p.m. — Exhibition national team trial match: Canada vs. The Rest, Centennial Stadium.

SOFTBALL

7 p.m. — Super Series men's "A" doubleheader, Victoria Budgets vs. Saskatoon, Royal Athletic Park.

AUTO RACING

7 p.m. — Time trials for combined super-stock and stock car program, Western Speedway.

Pan Am hurlers shine in doubleheader

Budgets split

By REG REYNOLDS

Coach Harvey Stevenson received excellent performances from two of his Pan American Games pitchers Friday but that meant only one victory for his Victoria Budgets.

Rob Guenther and Mark Smith came through with sterling mound performances as Budgets split the first 1979 Super Series fastball doubleheader with Saskatoon All-O-Matic A's before a crowd of about 800 at Royal Athletic Park.

Guenther, who will pitch for Budgets in the Pan American Games at Puerto Rico in July, fired a one-hitter as Saskatoon won the opener 1-0 and Smith struck out 17 and allowed only three hits as the Budgets won the second game 5-0.

The teams go at again today with a doubleheader starting at 7 p.m. at Royal Athletic.

Budgets had an excellent chance to force extra innings in the opener but lost on a stumble.

Dennis Eckert led off the seventh inning by snapping Guenther's no-hit attempt with a line shot into the rightfield corner. There was no doubt he would make third on the play but he stumbled going into second base and had to settle for a double.

Bob Walton, playing first base despite a jammed shoulder, popped out to centre field but Bob Holness sent Eckert to third base with a towering drive to right field.

Guenther saved the win by getting John Green to fly to centre. The big lefthander struck out four and walked one.

Andy Konopacki scattered six hits for Budgets but was hurt by a loose defence in the second inning.

Jerry Kooy led off the second with a single and stole second base. Pat Mostoway followed with a liner that shortstop Holness was unable to hold. Leftfielder Dave Williams picked up the ball and could have held Kooy at third base but made a bad throw to second base and Kooy scored.

Budgets were fortunate to get out of the inning down only one run. Dennis Guenther singled and after Larry Pavlov sacrificed, Wayne Wallace was intentionally walked to load the bases with one out. Konopacki, who struck out four and walked two, got Rob Guenther to pop out tothe catcher and then struck out Gerry Friesen.

Saskatoon	010 000 0— 1 6 0
Victoria	000 000 0— 0 1 2

Rob Guenther and Dennis Guenther; Andy Konopacki and Alden Govenlock.

Second Game

Saskatoon	000 000 0— 0 3 0
Victoria	010 310 x— 5 8 1

Dale Gunderson, Gene McWillie (4) and Dennis Guenther; Mark Smith and Alden Govenlock.

Colonist photo by Ian McKain

Jerry Kooy steals second as Bob Holness and umpire Leroy Williams await throw

Mariners score sweep

Seattle Mariners enjoyed one of the better days in their short history Friday.

In three seasons in the major leagues, the Mariners had swept only three of 18 doubleheaders but they made it four Friday and they did it on the road, downing the Texas Rangers 3-2 and 5-3 in an American League baseball doubleheader at Arlington.

Mike Parrott yielded only four hits in six and two-thirds innings of work to win the opener and Rick Honeycutt pitched a seven-hitter to win the nightcap. Parrott got relief help from Byron McLaughlin and Shane Rawley, who earned his fifth save.

A pair of bases-on-balls issued by loser Doyle Alexander and a single by Bruce Bochte gave the Mariners their first run in the third inning of the opener. They added two runs in the fourth inning when Dan Meyer and Leon Roberts singled, Meyer scoring on Larry Cox's groundout and Roberts coming home on a single by Jose Cruz.

Roberts had three singles in the game and he hit a two-run homer in the second game.

His homer tied the score 2-2 and singles by Ruppert Jones and Meyer and an error made it 3-2. Jones scored the winning run in the fifth inning when he walked, stole second base, went to third on a throwing and error and came home on a single by Willie Horton.

Defeat prevented the Rangers, who had won nine of their last 13 games, from gaining a tie for the lead with Minnesota Twins in the West.

Amos Otis had three hits and drove in two runs, including the game winner in the ninth inning, to give the Kansas City Royals a 4-3 win over Twins at Bloomington.

Willie Wilson led off the ninth inning with his second triple of the game and scored when Otis doubled off loser Mike Marshall.

In the National League, pitcher Bob Knepper helped tie a major-league record when he hit the first home run of his career in San Francisco Giants 6-4 win over Atlanta Braves at Candlestick Park.

The clubs tied a record by hitting five home runs in one inning. Jeff Burroughs and Bob Horner hit two-run homers for Atlanta. Willie McCovey started the Giants half of the fourth with a home run, the 508th of his career, Mike Sadek hit a two-run homer to tie the score 4-4 and then Knepper hit the game winner.

★ ★ ★

AMERICAN LEAGUE

East	W	L	Pct.	GBL
Baltimore	28	14	.667	—
Boston	25	16	.610	2½
Milwaukee	25	20	.556	4½
New York	23	19	.548	5
Detroit	16	20	.444	9
Cleveland	18	23	.439	9½
Toronto	11	33	.250	18
West				
Minnesota	25	16	.610	—
California	25	19	.568	1½
Texas	24	19	.558	2
Kansas City	24	20	.545	2½
Chicago	22	20	.524	3½
Seattle	17	29	.370	10½
Oakland	15	30	.333	12

Seattle	001 200 000— 3 10 0
Texas	000 000 101— 2 8 0

Parrott (2-0), McLaughlin (7), Rawley (9) and Cox; Alexander (2-3), Raisich (4) and Sundberg. HR: Tex — Jorgensen (6).

Second Game

Seattle	021 010 001— 5 10 1
Texas	200 000 001— 3 8 2

Honeycutt (2-5) and Stinson; D. Ellis (1-3), Kern (8), Lyle (9) and Roberts. HRs: Sea — Roberts (6); Tex — Zisk (4).

Oakland	020 000 000— 2 8 1
Milwaukee	010 001 01x— 3 11 0

Minetto, Lacey (1-2) (7) and Essian; Caldwell (5-4) and Moore. HRs: Mil — Lezcano 2 (8).

California	000 001 000— 1 1 0
Chicago	020 202 00x— 6 11 3

Ryan (5-3), Miller (6) and Donohue; Baumgarten (5-1), Scarbery (9) and Nahorodny.

Kansas City	100 001 011— 4 13 1
Minnesota	101 001 000— 3 11 1

Splittorff (7-3), Hrabosky (9) and Porter; Erickson, Marshall (7-4) (7) and Borgmann, Wynegar (8). HR: KC — Porter (6).

★ ★ ★

NATIONAL LEAGUE

East	W	L	Pct.	GBL
Philadelphia	26	15	.634	—
Montreal	24	14	.632	½
St. Louis	21	17	.553	3½
Pittsburgh	18	20	.474	6½
Chicago	17	21	.447	7½
New York	14	24	.368	10½
West				
Cincinnati	24	18	.571	—
San Francisco	25	20	.556	½
Houston	24	22	.522	2
Los Angeles	22	24	.478	4
San Diego	19	27	.413	7
Atlanta	15	27	.357	9

Chicago	001 200 000— 3 14 0
Philadelphia	000 000 000— 0 4 0

McGlothen (5-5), Sutter (9) and Foote; Espinosa (5-4), Bird (6), McGraw (9) and Boone. HR: Chi — Foote (6).

Atlanta	000 400 000— 4 7 1
San Francisco	001 400 01x— 6 8 1

Niekro (5-7) and Benedict; Knepper (5-2), Griffin (8), Lavelle (9) and Sadek. HRs: Atl — Burroughs (4), Horner (4); SF — McCovey (3), Sadek (1), Knepper (1), Clark (5).

Houston	000 000 001 0— 1 5 4
San Diego	010 000 000 1— 2 6 0

Williams, Sambito (2-2) (9) and Ashby, Bochy (8); Perry, Fingers (5-3) (10) and Tenace, Kendall (9). HR: SD — Gonzalez (5).

Cincinnati	101 000 130— 6 14 1
Los Angeles	124 505 00x—17 20 0

Seaver (2-3), Hume (3), Pastore (4), Tomlin (6) and Bench, Correll (6); Sutcliffe (5-3), Forster (9) and Ferguson, Oates (7). HRs: Cin — Griffey (3); LA — Baker (4), Sutcliffe (1), Garvey (8), Thomasson (4), Ferguson (6), Thomas (1), Lopes (9).

The Original Knight
SOLUNAR TABLES
When To Fish Or Hunt

According to the Solunar Tables calculated for this area, the best times for hunting and fishing for the next 48 hours will be as follows (times shown are Pacific Standard):

Minor	Major	Minor	Major
A.M.		P.M.	
TODAY			
5:35	—	6:05	12:10
TOMORROW			
6:20	12:35	6:50	1:05

Minor periods, shorter duration, light type.

Major periods, lasting 1½ to 2 hours are shown in bold.

Philip holds edge

WINNIPEG — Defending champion Philip Delesalle of Victoria has a fight on his hands in the Canadian gymnastics championships.

Warren Long of Montreal had 55.65 points following the six compulsories while Delesalle leads with 56.85.

Jean Choquette of Montreal was third with 55.10.

Delesalle was the only Islander among the top three of any division following the first day of competition.

Victoria players in game tonight

Two Victoria players have been named to the lineups for tonight's exhibition rugby game between the national side and The Rest of Canada at Centennial Stadium.

Don Carson, a Victoria product who played for University of B.C. Thunderbirds this season, has been added to the Canada XV, replacing Michael Williams of Toronto, who suffered a broken arm Thursday in the opening training session at University of Victoria. Carson will play in the back row.

And Chuck Shergold of James Bay Athletic Association has been added to The Rest, replacing Ron Stapleton of Calgary Hornets at left wing. Stapleton was moved to the national team when Spence McTavish of University of B.C. Old Boys withdrew from camp after suffering hamstring problems.

The game starts at 7 p.m. and Dr. Bruce Howe of Victoria will coach the national side, George Carson of Toronto The Rest.

Following the game, 21 players will be selected to attend a training camp in Toronto in preparation for a full international against the United States on Saturday, June 9.

WESTERN SPEEDWAY
AUTO RACES
SAT., MAY 26
★ SUPER STOCKS
★ STOCK CARS
★ JALOPIES
"OVER 50 RACE CARS"
Adults $3.75
Students and O.A.P. $3.00
Children 6-12 $1.50
GATES OPEN 6 P.M.
TIME TRIALS 7 P.M.
RACING 8 P.M.
FREE PARKING
Advance tickets at Scorpion Men's Wear (Town & Country) and Factory Sound Centre (Hatley Park Shopping Centre).
For information phone 478-2148
5-26

White Memorial race tonight

Western Speedway and the Vancouver Island Track Racing Association have reached agreement on a schedule for the 1979 auto racing season.

VITRA has had one super-stock and stock car program at Western already and the second show is the Roy White Memorial races tonight with time trials starting at 7.

VITRA will get five more dates at Western with the July Cup on July 14, the second annual road-course race Aug. 6, the Billy Foster race Aug. 11, the Andy Cottyn race Aug. 25 and the championship race Sept. 1.

Meanwhile, VITRA and the Mid Island Auto Racing Association will continue the Island Coca-Cola series at Nanaimo's Grandview Bowl.

Two races have been held at Nanaimo so far and another seven are scheduled, including the Ed Roberts Memorial June 2, the Corby Cup July 21 and the championship race Sept. 8.

After three races, Terry Forsyth leads the super-stock point standings, defending champion Gordie Stone tops the stock-car set and Lyle Greff leads the new jalopy class.

The Open competition race originally scheduled for today has been moved to next weekend because of rescheduling due to rainouts at other Northwest tracks.

The Open super-stocks race here June 1 and 2.

Island point standings:

SUPER-STOCKS	
Terry Forsyth	347
Greg Court	272
Jim Pridge	267
Jim Caudwell	233
Al Vanderbyl	215
Sigi Sawatsiki	162
Ron Fleet	161
Craig Dyson	144
Ernie West	136
Neil Moore	122
STOCK CARS	
Gord Stone	350
Dave Morris	300
Bill Drummond	283
Fred Davidson	283
Jim Smith	258
Pete Yarmoluk	239
Bill Grant	189
Dave Edstrom	167
Wayne Atkinson	160
Greg Gicas	154
JALOPIES	
Lyle Greff	91
Bruce Aldridge	63
Dennis Buchner	60
Don Stewart	50
Dave McIntyre	48
Dave Andrews	42
Rick Hogg	34
Dan Cessford	29
Dave Conway	15
Terry Tate	9

Linton in championship form

By JIM TANG

"Canada's most consistent driver."

That's what it says on the cover of the May issue of Trot, the official publication of the Canadian Trotting Association, and the print is alongside a full-page photo of Keith Linton, who again demonstrated why at Sandown Park on Friday evening.

The Regina-born 31-year-old, who last year won both the Schultz Memorial Trophy as the top driver in North America under the Universal Driving Rating System and the National Armstrong Daily Award as the driver with the best percentage of victories in a minimum of 500 starts, boosted his chances of retaining both honors by driving four winners.

Linton, who missed the board in his first two Friday drives, started by keeping Superior Odds on the front end in the third race. Then came stretch-drive victories with Clauds Town in the sixth and Kalamea Brad in the featured ninth race and a front-running score in the 10th with Bert Express.

The surge gave Linton the percentage lead at Sandown, but his victory total of five is one behind Joe Hudon, who had quite an evening of his own with two victories, two seconds and a show finish in six drives.

Linton, who missed the first day of the four-day-old meeting, has been to the post only 12 times and with three place finishes and a show effort to go with his five wins has a .583 percentage. Hudon, 6-4-4 in 23 drives, has a .415 percentage.

Tied for third place in victories with four are Bob Boyd and John Glen, a promising young newcomer from Regina Beach, Sask., who seems likely to make a place for himself in the sport.

Glen, who is only 21 and has been an owner for two years and a driver for one year, faces a big moment today when he tests Quel Dale against a tough field in the invitational handicap.

Quel Dale is the star of Glen's still-modest stable, and how it came about is one of those good racing stories.

The seven-year-old gelding was unraced until last year, and while it did win once in three 1978 starts, no one seemed to believe that it had much of a future. It's said that Phil Coleman turned down the chance to become the owner at the cost of a used racing bike, after which Pat Barr told Glen, who was part owner, that he could take the unwanted pacer.

Glen accepted, but things didn't get off too well when Quel Dale went down at about the three-quarter pole in a $2,000 claimer at Cloverdale. A win in the same company followed, but it wasn't until Quel Dale had to be requalified after breaking in two successive races that things really started to happen.

Quel Dale won the qualifying race in 2:06 4/5, about six seconds better than usual, hasn't looked back since and comes to Sandown with four straight victories.

The last was by more than five lengths over Andys Peyton, who defeated Andys Janice, among others, in an impressive win in Sandown's Monday feature.

But the competition is deeper this time. It includes Andys Peyton and Andys Janice, and Delta Duke, B.C. Classy, Senga Decker and C.T. Chippewa. It's the best company there is at Sandown, and getting invited is quite something for a seven-year-old sophomore.

BREAKAGE: More than 20 pacers are listed for first starts on Monday's card...another unexpectedly-large Exactor showed up in the third race. It was won by the 2-1 **Superior Odds**, but when outsider **Ruby Khan** got the camera verdict for place money, the payoff to those who had 4-1 tickets was $193.30...favorites continued to do well with six straight payoffs of $6 or less...despite, or perhaps because of it, perfect summer weather the crowd totalled only 842 and the mutuel handle was a disappointing $63,206...**Joe Hudon**, bedeviled by horses breaking stride during the first three days, sort of did it if he felt he had something to prove...**Miles Armstrong** didn't rein a winner Friday but he placed three times and took show money once in four chances...

★ ★ ★

FIRST — $800, 1 mile pace.
Bachelor Eddy (Glen) 5.70 3.70 2.80
Snip Sellor (Armstrong) 3.80 3.40
Ray (Linford) 5.10
Time: 2:09/4. Exactor 8 & 2 $49.90.
Lady Fort, Ensign Win, Mr. Ming, Meadow Jacob, Dustys Norman also ran.

SECOND — $800, 1 mile pace.
Battle Chips (Urquhart) 13.10 4.80 3.70
Bay Mark (Sibiga) 4.60 3.00
Wise Move A. (Hudon) 4.40
Time: 2:10/2. Exactor 3 & 5 $57.90.
High Moral N, Chevenne Mohawk, Beaver Cash, Mark Dominion also ran.

THIRD — $800, 1 mile pace.
Superior Odds (Linton) 6.00 6.00 4.50
Ruby Khan (Armstrong) 13.40 7.30
Hot Shoes (Tonkin) 6.00
Time: 2:11. Exactor 4 & 2 $193.90.
Ceelay Hathy, Waynes Buddy, Roger Bye Bye, Rays Golden Patch also ran.

FOURTH — $850, 1 mile pace.
Arden Bret (Dryden) 14.60 6.10 3.80
B.C. Canada (Bouvier) 4.40 2.70
Maple Hills Shelby (Tonkin) 2.80
Time: 2:09. Exactor 5 & 3 $49.60.
Smokin Ellen, Smoky Amazon, Dianes Man, Nova Rose, Port Bruiser also ran.

FIFTH — $1000, 1 mile pace.
Senga Lykol (Haeberle) 5.30 2.40 2.10
Pardner Jove (Hudon) 2.30 2.10
Candy Legs (Tonkin) 2.10
Time: 2:05/4. Exactor 4 & 2 $11.70.
Dainty Dauber, B.C. Arden, Handle Carefully also ran.

SIXTH — $800, 1 mile pace & trot.
Clauds Town (Linton) 5.10 3.60 2.90
Holridge Bob (Hudon) 3.80 4.10
Speedy Bluebird (Tuffy) 4.60
Time: 2:08/1. Exactor 1 & 4 $18.30.
Got To Go, Butternut Jet, Sir Bob, Dante Tiger, Holridge Dakota also ran.

SEVENTH — $1000, 1 mile pace.
Bold Design (Hudon) 10.00 4.20 2.60
Avalon Don (Rankin) 3.40 2.30
Riverview King (Stymest) 2.40
Time: 2:05. Exactor 1 & 4 $29.40.
Callaghan, Loki, PagesPence, BattleLil also ran.

EIGHTH — $1100, 1 mile pace.
Spinoff Two (Hudon) 4.30 3.50 3.20
Dustys Bomber (Armstrong) 7.50 3.80
Gil Counsel (Jungquist) 4.30
Time: 2:04/3. Exactor 4 & 1 $31.10.
Sandy Pick, Irish Flame, Beau Gerry, Nevele Solicitor (b.e.) also ran.

NINTH — $1,500, 1 mile pace, Preferred.
Kalamea Brad (Linton) 3.30 2.90 2.10
Pride Bay (Haeberle) 3.80 2.30
Shadows N How (Ferguson) 2.10
Time: 2:06 3/5. Exactor 1 & 5 $20.50.
Holridge Duke, Spotlight Jim, Call N. Raise also ran.

TENTH — $850, 1 mile pace, claiming.
Bert Express (Linton) 7.80 4.60 3.90
Chimelia (Urquhart) 7.00 5.20
Union Miss (Armstrong) 7.70
Time: 2:08 3/5. Exactor 4 & 3 $35.10.
Kevin Minbar, Tommy Dancer, Cut The Deck, Holridge Cindy, Ringing Time also ran.

Attendance: 842. Handle $63,206.

Colonist handicap

SANDOWN PARK

SATURDAY MAY 26 (fifth day)
First post 1:30 p.m.

First — Mile pace, purse $800, claiming.
5. Idyl Tass (H'Worth)
7. Over Flo (Hodson)
8. O Promise Me (C. Sibiga)
3. Milt Rodney (Burke)
1. Armoured Express (Linton)
2. Senga Elois (Urquhart)
4. Charlies Aunt (Wallace)
6. Pegasus Becky (Linford)

Second — Mile pace, purse $800, claiming.
4. Worthy D.A. (Arsenault)
2. Dusty Dan (Urquhart)
6. Auburn Tiger (Guest)
7. Eagle Star (Graham)
1. Manor Dean (Tuffy)
3. Svvitta (Jungquist)
5. Bold Lobo (Hodson)
8. Senga Norquay (Linton)

Third — Mile pace, purse $800, claiming.
4. Snagel (Tonkin)
6. Glen Crooks (Hudon)
3. Treasure Joe (Currie)
1. Assinabola Brave (Rankin)
2. Andys Buzzer (Jungquist)
5. Andys Truant (Graham)
7. Tobies Spark (Linford)
8. Leaders Direct (Tuffy)

Fourth — Mile pace, purse $800.
2. Dukes Dusty Cash (Linton)
1. Robbie Boy (Boyd)
5. Holridge Della (Bouvier)
8. Jocko Tomahawk (Dryden)
3. Come Back Due (Tonkin)
4. Holridge Caper (Jungquist)
6. Nechako Prince (H'Worth)
7. Babro (Armstrong)

Fifth — Mile pace, purse $1,400, claiming.
5. Maple Hills Smokey (Haeberle)
6. Thirteens Best (Linton)
1. Airy Way (Galbraith)
4. Great Future (Hill)
2. Holridge Elaine (H'worth)
3. Deacon Brodie (Urquhart)

Sixth — Mile pace, purse $1,000.
8. Panicky Belle (Marks)
1. Dark Phantom (Boyd)
3. Combat Lands (Rankin)
6. Bethany Pegasus (N. Ericsson)
2. Melody Wave (Burke)
4. H.T. Brook (H'worth)
5. Shadows Rival (Urquhart)
7. Miss Hazel (Bouvier)

Seventh — Mile pace, purse $900, claiming.
2. Azar (Hudon)
4. Charmin Dusty (Urquhart)
3. Kalamea Edie (Linton)
6. Dobbie Joe (Glen)
1. Carlyle King (Bouvier)
5. Chung Wan (Coleman)
7. Hannrihan (Tonkin)
8. Hotline Annie (C. Sibiga)

Eighth — Mile pace, purse $1,150, claiming.
4. Irish Stadt (Jungquist)
1. Irish Dawn (Linton)
3. Fort Tilden (Hudon)
2. Baron Lee A. (Haeberle)
5. Mark Doc
6. Jefferson Style (Urquhart)
7. A.E. Sincous

Ninth — Mile pace, purse $1,800, preferred.
7. Andys Janice (Lundy)
5. B. C. Classy (Ferguson)
6. Andys Peyton (Marks)
3. Senga Decker (Linton)
1. C.T. Chippewa (Hill)
2. Delta Duke (Coleman)
4. Quel Dale (Glen)

Tenth — Mile pace, purse $950, claiming.
2. Senga Suntan (Linton)
5. Adios Tee Maral (Boyd)
3. Governors Star Boy (Hudon)
8. Shirley Mohawk (Clark)
1. Dilly Jim (Armstrong)
4. Flex Step (Wallace)
6. Barbaras Don (Currie)
7. Tiger Adios (H'worth)

(First four in order of selection, others in post order)

Minor baseball

BABE RUTH
Gordon Head Cosmopolitan
Capt. Scott's 14 Webb & Trace 0

Wranglers stay in Calgary

CALGARY (CP) — Calgary Wranglers will remain in Calgary for the 1979-80 Western Hockey League season after the league's board of governors Thursday rejected owner Jim Morley's bid to shift the franchise to Spokane by an 11-1 vote.

WHL president Ed Chynoweth said Morley wanted to hold Calgary's territorial rights which the board of governors did not feel was fair.

Morley said he had hoped to bring a club back to Calgary for the 1980-81 campaign, either through a franchise shift or expansion.

The Wrangler owner said a suitable arrangement has been reached with the Calgary Exhibition and Stampede Board for home playing dates at the Corral. A lack of playing dates apparently spurred his desire to move the Wranglers although the club will have to play several home games at Max Bell Arena which only seats about 3,500.

Meanwhile, it was announced that George Maser has bought out fellow Medicine Hat native Joe Fisher to become sole owner of Medicine Hat Tigers. The governors also approved the sale of Seattle Breakers to three Portland businessmen, including lawyer Mark O'Donnell.

Chynoweth labelled as premature reports that Gerry and Herb Pinder of Saskatoon had purchased Regina Pats and that Bob Strumm, a former Saskatonian who was Billings Bighorns' general manager for the past two seasons, was the Pats' new general manager.

The league's annual meeting is scheduled for June 17-21 in Las Vegas at which time the governors are expected to ratify a new divisional structure for next season based on geography.

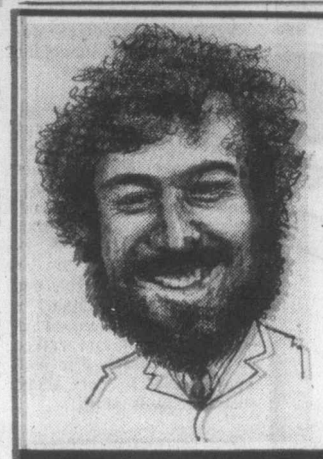

Tom Cino
and
Bryan Cathcart
SELL
Premium Ex-Lease
Vehicles

CHECK THESE PRICES!!!

• '76 CHRYSLER TOWN & COUNTRY STATION WAGON $7495
Loaded
• '77 VOLARE 4-DR. SEDAN $4292
6-cyl. Auto. Power Steering and Brakes, Radio
• '76 DODGE D-100 SHORT BOX PICKUP $3993
V-8, 3-Speed, Power Steering, Radio
• '78 PLYMOUTH HORIZON 5-DR. $4494
4-Cyl., 4-Speed, Radio

idealease
CHRYSLER LEASING SYSTEM
ENSIGN LEASE LTD.
1855 Quadra at Caledonia 386-2411

At all better
Garden Centre Outlets

RED LION INN
GOING
HOLLYWOOD
WATCH FOR US
RED LION INN

Mercury Marine
STRATACRAFT
SALES SPECTACULAR!

ANNOUNCES Mercury Marine
AS EXCLUSIVE STRATACRAFT BOAT
DEALER FOR LOWER VANCOUVER ISLAND

OPEN HOUSE
To Celebrate our appointment as exclusive STRATACRAFT BOAT DEALERS for Lower Vancouver Island.
FRIDAY: 8:30 to 9 P.M.
SATURDAY: 8:30 to 4 P.M.
REFRESHMENTS
Coca-Cola
Plus Great Values on STRATACRAFT BOAT PACKAGES!

Factory Fresh 1979
14' STRATACRAFT VENUS
Full top, complete with 40 HP Mer. Elec., 990 lb. Roadrunner Trailer, rigged and ready!
SALES SPECTACULAR $4795

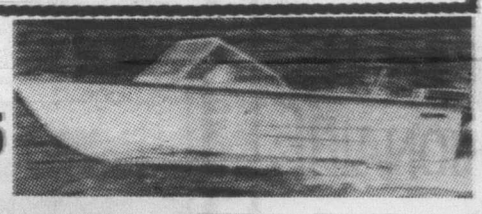

STRATACRAFT 16' COBRA
For the Ski Buff! Powered by Merc. 115 HP and riding on a 1550 lb. Roadrunner Trailer. Ready to go skiing.
SALES SPECTACULAR $7195

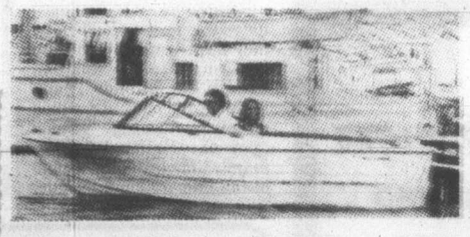

16' STRATACRAFT NEPTUNE
With a 50 HP Merc. El., 1200 lb. Roadrunner Trailer, Full Top and ready to start.
SALES SPECTACULAR $5895

17' STRATACRAFT SUN
Full top, Merc. 80 HP, 1800 lb. Roadrunner Trailer, rigged and ready!
SALES SPECTACULAR $7495

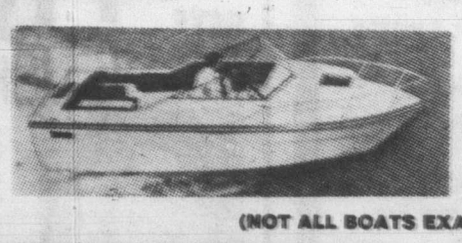

STRATACRAFT 18' MERCURY
Ready for cruising the San Juans! Complete with Hardtop, Galley Package, and Powered by Mercruiser 140. Ready for Summer '79. Full Canvas.
SALES SPECTACULAR $11,995

(NOT ALL BOATS EXACTLY AS ILLUSTRATED)

1-STOP SPECIALS!
★ Victoria's Water Ski Headquarters: EP — JOBE — PROTON — O'BRIEN — DURAFLEX — CONNELLY — CUT'N' JUMP. Also a great selection of Ropes, Gloves, Vests.
★ OUTBOARD BRACKETS 15% Discount.
★ LOWRANCE 460 DEPTH SOUNDER Reg. $439.95 Sale: $395.95.

BRAND NEW
Mercury 9.8 HP
Outboard Motors.
WHILE THEY LAST $849

BONUS!
With each new outboard sale this weekend! 1 TOTE COOLER AT NO CHARGE.

USED BOAT CLEARANCE!
1972 21' BELLBOY HARDTOP
Powered by 165 MERCRUISER, full Galley Pack, Marine Head, Anchor Pack, New Stand Up Canvas, Power Train Guarantee. $6995
1978 CAL-GLAS
Full Soft Top, 17' powered by 120 MERCRUISER. Better hurry on this exceptional buy! $6495
1977 22' BELLBOY SEDAN
Powered by 188 MERCRUISER with fresh water cooling. Galley Package, Full Canvas, Marine Head, Anchor Pack, Lowrance Sounder, VHF Radio. Cruise Ready $17,995

Mercury Marine
800 CLOVERDALE AVE. 385-1457

Linton in championship form

By JIM TANG

"Canada's most consistent driver."

That's what it says on the cover of the May issue of Trot, the official publication of the Canadian Trotting Association, and the print is alongside a full-page photo of Keith Linton, who again demonstrated why at Sandown Park on Friday evening.

The Regina-born 31-year-old, who last year won both the Schultz Memorial Trophy as the top driver in North America under the Universal Driving Rating System and the National Armstrong Daily Award as the driver with the best percentage of victories in a minimum of 500 starts, boosted his chances of retaining both honors by driving four winners.

Linton, who missed the board in his first two Friday drives, started by keeping Superior Odds on the front end in the third race. Then came stretch-drive victories with Clauds Town in the sixth and Kalamea Brad in the featured ninth race and a front-running score in the 10th with Bert Express.

The surge gave Linton the percentage lead at Sandown, but his victory total of five is one behind Joe Hudon, who had quite an evening of his own with two victories, two seconds and a show finish in six drives.

Linton, who missed the first day of the four-day-old meeting, has been to the post only 12 times and with three place finishes and a show effort to go with his five wins has a .583 percentage. Hudon, 6-4-4 in 23 drives, has a .415 percentage.

Tied for third place in victories with four are Bob Boyd and John Glen, a promising young newcomer from Regina Beach, Sask., who seems likely to make a place for himself in the sport.

Glen, who is only 21 and has been an owner for two years and a driver for one year, faces a big moment today when he tests Quel Dale against a tough field in the invitational handicap.

Quel Dale is the star of Glen's still-modest stable, and how it came about is one of those good racing stories.

The seven-year-old gelding was unraced until last year, and while it did win once in three 1978 starts, no one seemed to believe that it had much of a future. It's said that Phil Coleman turned down the chance to become the owner at the cost of a used racing bike, after which Pat Barr told Glen, who was part owner, that he could take the unwanted pacer.

Glen accepted, but things didn't get off too well when Quel Dale went down at about the three-quarter pole in a $2,000 claimer at Cloverdale. A win in the same company followed, but it wasn't until Quel Dale had to be requalified after breaking in two successive races that things really started to happen.

Quel Dale won the qualifying race in 2:06 4/5, about six seconds better than usual, hasn't looked back since and comes to Sandown with four straight victories.

The last was by more than five lengths over Andys Peyton, who defeated Andys Janice, among others, in an impressive win in Sandown's Monday feature.

But the competition is deeper this time. It includes Andys Peyton and Andys Janice, and Delta Duke, B.C. Classy, Senga Decker and C.T. Chippewa. It's the best company there is at Sandown, and getting invited is quite something for a seven-year-old sophomore.

BREAKAGE: More than 20 pacers are listed for first starts on Monday's card...another unexpectedly-large Exactor showed up in the third race. It was won by the 2-1 **Superior Odds**, but when outsider **Ruby Khan** got the camera verdict for place money, the payoff to those who had 4-1 tickets was $192.90...favorites continued to do well with six straight payoffs of $6 or less...despite, or perhaps because of it, perfect summer weather the crowd totalled only 842 and the mutuel handle was a disappointing $63,206...**Joe Hudon**, bedeviled by horses breaking stride during the first three days, sort of did it if he felt he had something to prove...**Miles Armstrong** didn't rein a winner Friday but he placed three times and took show money once in four chances...

★ ★ ★

FIRST — $800, 1 mile pace.
Bachelor Eddy (Glen) 5.70 3.70 2.80
Snip Sefton (Armstrong) 3.80 3.40
Ray (Linford) 5.10
Time: 2:09/4. Exactor 8 & 2 $49.90.
Lady Fort, Ensign Win, Mr. Ming, Meadow Jacob, Dustys Norman also ran.

SECOND — $800, 1 mile pace.
Battle Chips (Urquhart) 13.10 4.80 3.70
Bay Mark (Sibiga) 4.60 3.00
Wise Move A (Hudon) 4.40
Time: 2:10/2. Exactor 3 & 5 $57.90.
High Moral N, Cheyenne Mohawk, Beaver Cash, Mark Dominion also ran.

THIRD — $800, 1 mile pace.
Superior Odds (Linton) 6.00 6.00 4.50
Ruby Khan (Armstrong) 13.40 7.30
Hot Shoes (Tonkin) 6.00
Time: 2:11. Exactor 4 & 2 $193.90.
Ceejay Hathy, Waynes Buddy, Roger Bye Bye, Rays Golden Patch also ran.

FOURTH — $850, 1 mile pace.
Arden Bret (Dryden) 14.60 6.10 3.80
B.C. Canada (Bouvier) 4.40 2.70
Maple Hills Shelby (Tonkin) 2.80
Time: 2:09. Exactor 5 & 3 $40.60.
Smokin Ellen, Smoky Amazon, Dianes Man, Nova Rose, Port Bruiser also ran.

FIFTH — $1000, 1 mile pace.
Senga Lykol (Haeberle) 5.10 2.40 2.10
Pardner Jove (Hudon) 2.30 2.10
Candy Legs (Tonkin) 2.10
Time: 2:05/4. Exactor 4 & 2 $11.70.
Dainty Dauber, B.C. Arden, Handle Carefully also ran.

SIXTH — $800, 1 mile pace & trot.
Clauds Town (Linton) 5.10 3.60 2.90
Holridge Bob (Hudon) 3.80 4.10
Speedy Bluebird (Tutty) 4.80
Time: 2:08/1. Exactor 1 & 4 $18.30.
Got To Be, Butternut Jet, Sir Bob, Dante Tiger, Holridge Dakota also ran.

SEVENTH — $1000, 1 mile pace.
Bold Design (Hudon) 10.00 4.20 2.60
Avalon Don (Rankin) 3.40 2.30
Riverview King (Stymest) 2.40
Time: 2:05. Exactor 1 & 4 $29.40.
Callaghan, Loki, Pages Pence, Battle Lil also ran.

★ ★ ★

EIGHTH — $1100, 1 mile pace.
Spinrift Two (Hudon) 4.30 3.50 3.20
Dustys Bomber (Armstrong) 7.50 3.80
Gil Counsel (Jungquist) 4.30
Time: 2:04/3. Exactor 6 & 1 $51.10.
Sandy Pick, Irish Flame, Beau Gerry, Nevele Solicitor (b.e.) also ran.

NINTH — $1,500, 1 mile pace, Preferred.
Kalamea Brad (Linton) 3.30 2.90 2.10
Pride Bay (Haeberle) 3.80 2.30
Shadows N How (Ferguson) 2.10
Time: 2:06 2/5. Exactor 1 & 5 $20.50.
Holridge Duke, Spotlight Jim, Call N. Raise also ran.

TENTH — $850, 1 mile pace, claiming.
Bert Express (Linton) 7.80 4.60 3.90
Chimella (Urquhart) 7.00 5.20
Union Miss (Armstrong) 7.70
Time: 2:08 3/5. Exactor 4 & 3 $55.10.
Kevin Minbar, Tommy Dancer, Cut The Deck, Holridge Cindy, Ringing Time also ran.

Attendance: 842. Handle $63,206.

Colonist handicap

SANDOWN PARK

SATURDAY MAY 26 (fifth day)
First post 1:30 p.m.

First — Mile pace, purse $800, claiming.
5. Idyl Tass (H'worth)
7. Over Flo (Hodson)
8. O Promise Me (C. Sibiga)
3. Milt Rodney (Burke)
1. Armoured Express (Linton)
2. Senga Elois (Urquhart)
4. Charlies Aunt (Wallace)
6. Pegasus Becky (Linford)

Second — Mile pace, purse $800, claiming.
4. Worthy D.A. (Arsenault)
2. Dusty Day (Urquhart)
6. Auburn Tiger (Guest)
7. Eagle Star (Graham)
1. Manor Dean (Tutty)
3. Syvilla (Jungquist)
5. Bold Lobo (Hodson)
8. Senga Norquay (Linton)

Third - Mile pace, purse $800, claiming.
4. Snagel (Tonkin)
6. Glen Crooks (Hudon)
3. Treasure Joe (Currie)
1. Assinaboia Brave (Rankin)
2. Andys Buzzer (Jungquist)
5. Andys Truant (Graham)
7. Tobies Spark (Linford)
8. Leaders Direct (Tutty)

Fourth - Mile pace, purse $800.
2. Dukes Dusty Cash (Linton)
1. Robbie Boy (Boyd)
5. Holridge Della (Bouvier)
8. Jocko Tomahawk (Dryden)
3. Come Back Due (Tonkin)
4. Holridge Caper (Jungquist)
6. Nechako Prince (H'worth)
7. Babro (Armstrong)

Fifth - Mile pace, purse $1,400, claiming.
5. Maple Hills Smokey (Haeberle)
6. Thirteens Best (Linton)
1. Airy Way (Galbraith)
4. Great Future (Hill)
2. Holridge Elaine (H'worth)
3. Deacon Brodie (Urquhart)

Sixth — Mile pace, purse $1,000.
8. Panicky Belle (Marks)
1. Dark Phantom (Boyd)
3. Combat Lands (Rankin)
6. Bethany Pegasus (H. Ericsson)
2. Melody Wave (Burke)
4. H. T. Brook (H'worth)
5. Shadows Rival (Urquhart)
7. Mss Hazel (Bouvier)

Seventh - Mile pace, purse $900, claiming.
2. Azar (Hudon)
4. Charmin Dusty (Urquhart)
3. Kalamea Edie (Linton)
6. Dobbie Joe (Glen)
1. Carlyle King (Bouvier)
5. Chung Wan (Coleman)
7. Hannrihan (Tonkin)
8. Hotline Annie (C. Sibiga)

Eighth - Mile pace, purse $1,150, claiming.
4. Irish Stadt (Jungquist)
1. Irish Dawn (Linton)
3. Fort Tilden (Hudon)
2. Baron Lea A (Haeberle)
5. Mark Doc
6. Jefferson Style (Urquhart)
7. A.E. Sincous

Ninth — Mile pace, purse $1,800, preferred.
7. Andys Janice (Lundy)
5. B. C. Classy (Ferguson)
6. Andys Peyton (Marks)
3. Senga Decker (Linton)
1. C.T. Chippewa (Hill)
2. Delta Duke (Coleman)
4. Quel Dale (Glen)

Tenth - Mile pace, purse $950, claiming.
2. Senga Suntan (Linton)
5. Adios Tee Marai (Boyd)
3. Governors Star Boy (Hudon)
8. Shirley Mohawk (Clark)
1. Dilly Jim (Armstrong)
4. Flex Step (Wallace)
6. Barbaras Don (Currie)
7. Tiger Adios (H'worth)

(First four in order of selection, others in post order)

Minor baseball

BABE RUTH
Gordon Head Cosmopolitan
Capt. Scott's 14 Webb & Trace 0

Wranglers stay in Calgary

CALGARY (CP) — Calgary Wranglers will remain in Calgary for the 1979-80 Western Hockey League season after the league's board of governors Thursday rejected owner Jim Morley's bid to shift the franchise to Spokane by an 11-1 vote.

WHL president Ed Chynoweth said Morley wanted to hold Calgary's territorial rights which the board of governors did not feel was fair.

Morley said he had hoped to bring a club back to Calgary for the 1980-81 campaign, either through a franchise shift or expansion.

The Wrangler owner said a suitable arrangement has been reached with the Calgary Exhibition and Stampede Board for home playing dates at the Corral. A lack of playing dates apparently spurred his desire to move the Wranglers although the club will have to play several home games at Max Bell Arena which only seats about 3,500.

Meanwhile, it was announced that George Maser has bought out fellow Medicine Hat native Joe Fisher to become sole owner of Medicine Hat Tigers. The governors also approved the sale of Seattle Breakers to three Portland businessmen, including lawyer Mark O'Donnell.

Chynoweth labelled as premature reports that Gerry and Herb Pinder of Saskatoon had purchased Regina Pats and that Bob Strumm, a former Saskatonian who was Billings Bighorns' general manager for the past two seasons, was the Pats' new general manager.

The league's annual meeting is scheduled for June 17-21 in Las Vegas at which time the governors are expected to ratify a new divisional structure for next season based on geography.

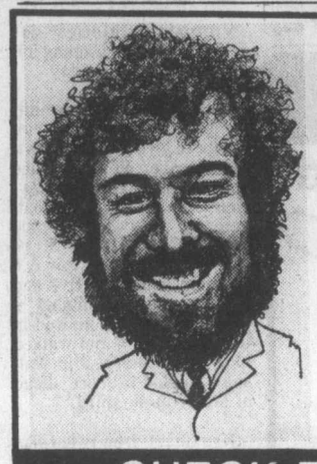

Tom Cino
and
Bryan Cathcart
SELL
Premium Ex-Lease
Vehicles

CHECK THESE PRICES!!

• '76 CHRYSLER TOWN & COUNTRY STATION WAGON $7495
Loaded

• '77 VOLARE 4-DR. SEDAN $4292
6-cyl. Auto, Power Steering and Brakes, Radio

• '76 DODGE D-100 SHORT BOX PICKUP $3993
V-8, 3-Speed, Power Steering, Radio

• '78 PLYMOUTH HORIZON 5-DR. $4494
4-Cyl., 4-Speed, Radio

idealease
CHRYSLER LEASING SYSTEM

ENSIGN LEASE LTD.
1855 Quadra at Caledonia 386-2411

5-28

At all better
Garden Centre Outlets

RED LION INN
GOING
HOLLYWOOD
WATCH FOR US
RED LION INN

5-24

Mercury Marine
STRATACRAFT
SALES SPECTACULAR!

ANNOUNCES Mercury Marine
AS EXCLUSIVE STRATACRAFT BOAT DEALER FOR LOWER VANCOUVER ISLAND

OPEN HOUSE
To Celebrate our appointment as exclusive STRATACRAFT BOAT DEALERS for Lower Vancouver Island.
FRIDAY: 8:30 to 9 P.M.
SATURDAY: 8:30 to 4 P.M.
REFRESHMENTS
Coca-Cola
Plus Great Values on STRATACRAFT BOAT PACKAGES!

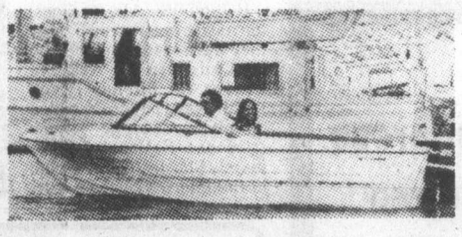

16' STRATACRAFT NEPTUNE
With a 50 HP Merc. El., 1200 lb. Roadrunner Trailer, Full Top and ready to start.
SALES SPECTACULAR $5895

17' STRATACRAFT SUN
Full top, Merc. 80 HP, 1800 lb. Roadrunner Trailer, rigged and ready!
SALES SPECTACULAR $7495

STRATACRAFT 18' MERCURY
Ready for cruising the San Juans! Complete with Hardtop, Galley Package, and Powered by Mercruiser 140. Ready for Summer '79. Full Canvas.
SALES SPECTACULAR $11,995

Factory Fresh 1979
14' STRATACRAFT VENUS
Full top, complete with 40 HP Mer. Elec., 990 lb. Roadrunner Trailer, rigged and ready!
SALES SPECTACULAR $4795

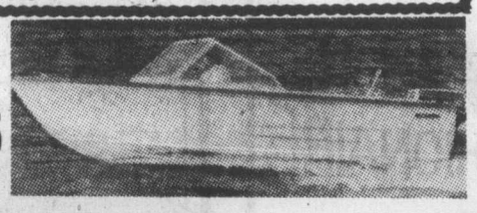

STRATACRAFT 16' COBRA
For the Ski Buff! Powered by Merc. 115 HP and riding on a 1550 lb. Roadrunner Trailer. Ready to go skiing.
SALES SPECTACULAR $7195

(NOT ALL BOATS EXACTLY AS ILLUSTRATED)

1-STOP SPECIALS!
★ Victoria's Water Ski Headquarters: EP — JOBE — PROTON — O'BRIEN — DURAFLEX — CONNELLY — CUT'N' JUMP. Also a great selection of Ropes, Gloves, Vests.
★ OUTBOARD BRACKETS 15% Discount.
★ LOWRANCE 460 DEPTH SOUNDER Reg. $439.95 Sale: $395.95.

BRAND NEW
Mercury 9.8 HP Outboard Motors.
WHILE THEY LAST $849

BONUS!
With each new outboard sale this weekend! 1 TOTE COOLER AT NO CHARGE.

USED BOAT CLEARANCE!

1972 21' BELLBOY HARDTOP
Powered by 165 MERCRUISER, full Galley Pack, Marine Head, Anchor Pack, New Stand Up Canvas, Power Train Guarantee. $6995

1978 CAL-GLAS
Full Soft Top, 17' powered by 120 MERCRUISER. Better hurry on this exceptional buy! $6495

1977 22' BELLBOY SEDAN
Powered by 188 MERCRUISER with fresh water cooling. Galley Package, Full Canvas, Marine Head, Anchor Pack, Lowrance Sounder. VHF Radio. Cruise Ready $17,995

Mercury Marine
800 CLOVERDALE AVE. 385-1457

5-26

Rankin tied for lead

CORNING, N.Y. (AP) — Judy Rankin sank a birdie putt on the 18th hole Friday to tie Susan O'Connor for the lead after two rounds of a rain-soaked $100,000 Ladies Professional Golf Association tournament.

Rankin's one-foot birdie putt allowed her to finish with a par 70 for the second round and a two-over 142 total.

O'Connor teed off in a heavy rain and bogeyed three of the first five holes and bogeyed three more before going into the Corning Country Clubhouse with a three-over-par 73 for the second round.

O'Connor, 30, of Palm Springs, Calif., was the first-round leader after scoring a one-under-par 69 Thursday over the 6,203-yard course.

Sandra Spuzich of Indianapolis, Ind., and Dot Germain of Greensboro, N.C., were two strokes behind the leaders going into today's third round of the 72-hole tournament.

The field was cut to the 70 golfers who scored 154 or better after two rounds.

Dale Shaw of Victoria shot 74 Friday for a 151 total, while Jocelyn Bourassa of Shawinigan, Que., was another stroke back after a round of 77.

Donna Caponi Young of Los Angeles had the best round of the second day when she came back from a six-over-par 76 to shoot a one-under 69 Friday that put her into contention at 145 with Cathy Sherk of Port Colborne, Ont., Amy Alcott of Santa Monica, Calif., and Sue Roberts of West Palm Beach, Fla.

Sherk, a first-year pro seeking her first tour title, was just one shot off the lead after Thursday's opening round. She slipped to a 75 Friday.

Watson
. . . bogey-free round

Watson supreme in rain

DUBLIN, Ohio (AP) — With the wind-chill factor announced at -11 C, Tom Watson fought his way through cold, wind and rain to a bogey-free, three-under-par 69 Friday and a four-stroke lead after the second round of the Memorial golf tournament.

"One of the best rounds I've ever played," said Watson, the only man in the elite, invitational field able to escape without a bogey in the dreadful conditions. A steady, drizzling rain was whipped by winds gusting to 60 kilometres miles an hour and the temperature hung around 6 C.

"I got away with a good round today," said Watson, the year's leading money-winner, who is gunning for his fourth title of the season.

His 142 total, two under par, was the only sub-par total for two trips over Jack Nicklaus's Muirfield Village Golf Club course, which was shortened from its usual 7,101 yards to 7,004 because of the howling winds.

There was only one other sub-par round this day that would be more typical of Scotland's Muirfield in November than Ohio's Muirfield Village in May. That was a 71 by Terry Diehl, who had a 150 total.

By way of contrast, Lee Trevino — a notorious warm-weather player — finished a round of 81 and announced he'd play no more in this tournament despite a 155 total, comfortably under the cut for the final two rounds. That's 11 over par. The previous high cut figure for the tour year was five over par.

More than one-third of the field failed to break 80. The scores ranged up to a 92 — 20 over par — by Roger Maltbie, who won the first Memorial tournament in 1976.

Arnold Palmer was 81-156. Hale Irwin was 80-153. U.S. Open champ Andy North shot 76-155. Masters champ Fuzzy Zoeller had 74-153. PGA titleholder John Mahaffey was 78-156. Jerry Pate was 85-158. Andy Bean was 82-158. Defending champion Jim Simons failed to qualify for the final two rounds at 79-159.

"It was a day when 75 or 76 was a pretty good score," observed Watson, generally regarded as the man most likely to succeed host Nicklaus as golf's No. 1 performer.

Nicklaus was tied with Tom Kite and Peter Jacobsen, who got into the tournament as the fourth alternate.

Kite shot a 72 but had to hole a 133-yard, nine-iron shot for an eagle-two to do it, and three times got it up and down from 100 to 120 yards short of the green.

Jacobsen shot 74 and had an even greater struggle. He hit only six greens in regulation and used only 23 putts.

★ ★ ★

Tom Watson	73-69—142
Jack Nicklaus	73-73—146
Tom Kite	74-72—146
Peter Jacobsen	72-74—146
Miller Barber	74-73—147
Lanny Wadkins	69-79—148
Lon Hinkle	75-73—148
Don Bies	72-76—148
Bruce Lietzke	75-74—149
J.C. Snead	76-73—149
Tom Weiskopf	76-73—149
David Graham	73-76—149
Peter Oosterhuis	73-76—149
Ed Sneed	71-78—149
Morris Hatalsky	76-74—150
Terry Diehl	79-71—150
Dave Hill	75-76—151
Lee Elder	75-76—151
Jay Haas	73-78—151
Jim Colbert	73-78—151
Jim Nelford, Burnaby	73-78—151
Rik Massengale	76-75—151
Howard Twitty	75-76—151
Bobby Walzel	73-78—151
Wally Armstrong	76-75—151
Alan Tapie	75-76—151

Miller sizzles

Victoria Athletics got more than a fine pitching job from Jim Miller Friday.

Miller pitched a three-hitter and added a two-run homer to give the Athletics a 2-1 win over Remco Office Supplies in a Heywood Avenue Men's League softball game at Heywood Avenue Park.

Miller struck out five and walked none. He singled in the first inning, homered in the third inning and walked in the fifth inning. Jim Walshaw singled to score ahead of Miller in the third.

Ken Geary drew two walks and tripled and scored in the seventh inning for Remco.

In the Macdonald Park Men's League, Bill Cave hit a home run and Al Kardynal pitched a four-hitter as Birch Builders blanked Trafalgar Legion 3-0.

Island seniors team winners

Vancouver golfers won the individual honors and Islanders took the team event in the annual B.C. Seniors Golf Association tournament Friday at Royal Colwood Golf and Country Club.

Perry Kirkpatrick of Vancouver carded a two-over-par 72 to win low gross honors in the 18-hole tournament sponsored by the Vancouver Island Seniors Golf Association and Ed Gigot of Vancouver shot 82-15—67 to take low-net honors.

The VISGA edged the BCSGA 692-704 in the team event.

Joe Cardy of the host club was the low-gross shooter among Islanders with a 74 and clubmate Gord Millin was the low-net winner with 74-7—67.

Handicap winners:

BCSGA

7—15: low gross — Ernie Neifer 78, Ken Newbury 81; low net — Ken Jones 87-15—72, Ted Barbour 82-8—74.

16—24: low gross — John Fairburn 86, Jim Campbell 88; low-net — Gord Tristran 92-20—72, Merv Heffner 91-15—72.

VISGA

5-12: low gross — Harry Donaldson 74, Gordon Verley 76; low net — George Wilkinson 78-10—68, Ted Colgate 80-12—68.

13-16: low gross — Alex Wilson 83, Maury Johnston 84; low net — Clyde Clarke 83-16—67, Don Davis 86-16—70.

17-19: low gross — Harry Tobin 76, Harold Price 89; low net — Charlie Holt 87-18—69, Alf Hood 89-19—70.

20-24: low gross — Rob Wilkins 92, Emil Michaud 93; low net — George Smith 93-24—69, Tom Harper 93-23—70.

Bowlers earn trip

Oak Bay bowlers won two of the four events in the Zone Six lawn bowling playdowns for the B.C. Summer Games.

Agnes Wicks of Oak Bay defeated clubmate Doreen Green 16-8 in the singles final and Gladys Willits and Edna Richmond of Oak Bay won the doubles title with a 17-8 triumph over Margaret Robinson and Mona Haddad of Nanaimo.

Marg Atherton, Ivy McLeod and Nancy Baker of Burnside took triples honors with a 22-10 decision over Kay Drozdowski, Margaret Campbell and Rae Martin of Victoria West.

Nanaimo came back to win the rinks competition with Lillian Dixon, Margaret Robinson, Haddad and Marge Jones defeated Drozdowski, Vilsie Wright, Helen Holmberg and Hazel Jones of Victoria West 14-12.

The winners travel to the B.C. Games Aug 3-5 at Richmond.

Victoria West, Gordon Head and Lake Hill are 2-0 in the men's triples league which continues today. Gordon Head blanked Canadian Pacific, Vic West ousted Victoria and Lake Hill took two from Oak Bay.

Hurlers move

HOUSTON (AP) — Houston Astros announced Friday they have traded pitcher Bo McLaughlin to Atlanta Braves for pitcher Frank LaCorte and have also called up pitcher George Throop from the National League team's Charleston farm club in the International League.

CHAIN SAWS
STILL GOING STRONG
Husqvarna SWEDEN
Although the Husqvarna 65 is the pioneer of Husqvarna's chain saws, it is still up-to-date. The model 65 has been the foundation for the develpment of all Husqvarna's modern chain saws.
- standard guide bar and chain 8.15 kg (18 lbs.)
- automatic, no lubrication when idling
- variable length of bar 16" to 24"

CHARGEX VISA 5-5 AVAILABLE FROM
ALF BECKERS CHAIN SAWS
2981 TILLICUM 384-6414

TENNIS
Best Selection in Victoria
SKI & RACQUET SPORTSWORLD SPECIALISTS
SPORTSWORLD
564 Yates St.
(just below Govt.)
4-12

ESQUIMALT PARKS & RECREATION
We are now accepting
ICE RENTAL REQUESTS
in writing
for the
1979-80 SEASON
at the Sports centre
for the hockey
and curling rink
All requests will be considered on a first-come basis. Mail yours to
Esquimalt Sports Centre,
1151 Esquimalt Road, Victoria, B.C., V9A 3N6
"Your Fun Centre"

TRADEWINDS TRAVEL
SUNDAYS 1 to 2 p.m.
98.5 CFMS

401 DAVID STREET
B.C. HYDRO FINANCING
GUARANTEED PRODUCTS
VAN ISLE WINDOWS
OUTSALES THE SALES
SCREENS
ALL WINDOWS
FREE IN-HOME ESTIMATES
How? It's simple. We're the professionals. We're your Victoria manufacturer. Call us and compare. 383-8895
You can afford us — You can't afford not to find out about us.

OK TIRE STORES
RETREADS
ECONOMY CARS 550x12 A78x12 600x12 A78x13 600x13 650x13 — 20.95 ok
COMPACT CARS 700x13 C78x13 645x14 C78x14 695x14 D78x14 B78x14 — 21.95 ok
INTERMEDIATE CARS E78x14 F78x14 F78x15 560x15 — 22.95 ok
STANDARD SIZE G78x14 G78x15 — 23.95 ok
STATION WAGONS H78x14 H78x15 J78x15 — 24.95 ok
3030 NANAIMO ST.
Turn off Finlayson at Trader Vic's
386-3156 1-23

Kelly's
LONG PLAY
THE BABY'S · HEAD FIRST
BLONDIE · PARALLEL LINES
LONG JOHN BALDRY · BALDRY'S OUT
NOW ONLY $3.88 EACH L.P.
TAPES $5.99
Capitol
HOW ABOUT THESE:
KATE BUSH · LIONHEART
MCGUINN, CLARK & HILLMAN
KENNY ROGERS · THE GAMBLER
CHRIS REA · DELTICS
Tapes $5.99 where available
NOW $3.88 EACH LP.
THE MOODY BLUES CAUGHT LIVE +5
MOODY BLUES · OCTAVE
NOW $8.99 EA. 2 L.P. SET
MOODY BLUES — CAUGHT LIVE
LONDON
NOW $4.99 EACH LP.
WHILE SUPLIES LAST/MAY 25 - MAY 28
Kelly's Stereo Marts
Feelin' good about Kelly's
728 YATES ST.
388-5502
Visa, MasterCharge

EMPRESS
BUICK
Another Good Name From Empress
REGAL
'79 REGAL 2 DOOR
- 60-40 Split Bench Seat
- Landau Roof
- Rear Defogger
- Steel Belted Radial Tires
- Wire Wheel Cover
- Tinted Windshield
- Tilt Steering Wheel
- Body Side Moulding
- Plus All the Standard Buick Features

Stock No. CE7075
$7894

REGAL LIMITED
'79 REGAL 2-DR. LIMITED
- Tinted Windshield
- Power Windows
- Landau Roof
- Air Conditioning
- Steel Belted Radial Tires
- Chrome Wheels
- Delay Wiper System
- Tilt Steering Wheel
- 301 cu. in. V8 engine

Stock No. CE7282
$9210
5-26
A lot of good names. All in one place.
EMPRESS PONTIAC • BUICK • GMC LTD. 2867 DOUGLAS STREET (AT TOPAZ) PHONE 382-7121

YOU'VE SEEN IT ON TV
WE HAVE IT . . . Flymo CUSHIONAIRE
The revolutionary mower that floats on a cushion of air.
- No wheels
- Cuts anywhere
- No grass clippings
- Wet or tall grass
- No exhaust chute
- Built to last longer

CHARGEX master charge
PHONE FOR FREE HOME DEMONSTRATION
ISLAND MOWER CLINIC
A DIVISION OF ALF BECKER'S CHAIN SAWS
2981 TILLICUM 384-3911

Yankee owner wants Martin as manager in 1980

CLEVELAND (AP) — In his strongest statement of support on the subject, New York Yankees owner George Steinbrenner said Friday that "Billy Martin is my manager in 1980."

Speaking in a public forum program carried on radio, Steinbrenner repeated the scenerio he arranged last July when Martin quit as manager. Bob Lemon took over but five days later, Steinbrenner stunned the baseball world by bringing Martin back to a thunderous ovation on Oldtimers Day at Yankee Stadium and announcing he would return as manager in 1980.

"Lemon wanted to manage another year and then become general manager," the owner said Friday. "Billy is my manager in 1980."

There were many who doubted that Martin would ever pilot the Yankees again, especially after the fiery manager was involved in a fight in Reno, Nev., last November with local writer Ray Hagar.

Hagar filed criminal and civil suits against Martin but dropped both actions this week when the matter was settled out of court.

Training-camp roundup

WSU receiver joins Lions

VANCOUVER (CP) — Wide receiver Tyron Gray of Washington State has passed up his last year of college eligibility and signed a contract with British Columbia Lions, the Canadian Football League team announced Friday.

Gray, 23, was projected as a fifth-round draft choice by National Football League teams this season, the Lions said, but was ruled ineligible for the NFL draft because of his remaining eligibility.

The six-foot-two, 203-pounder also lettered in track at Washington State. He will join the Lions at their training camp at Courtenay late next week after completing his studies.

CFL veteran retires

REGINA (CP) — Veteran cornerback Paul Williams, 31, won't be at the Saskatchewan Roughrider training camp, which opens today, the club announced Friday.

Williams has decided to retire and stay with his family in Oakland, Calif.

Williams played two years with Atlanta in the National Football League, five years with Winnipeg Blue Bombers of the CFL and the last three years with Saskatchewan.

The Riders also announced the signing of UCLA quarterback Steve Bukich, who worked as a back-up for his college team.

Ottawa tackle dropped

OTTAWA (CP) — Veteran tackle Charlie Brandon, plagued by neck injuries throughout his career, has been dropped by Ottawa Rough Riders of the Canadian Football League.

Brandon, a seven-year veteran, missed six games last season with the same neck injury that forced slotback Jim Foley to retire.

Brandon, 33, fractured his neck playing semi-professional ball before joining the Riders and four years ago he was put in hospital after injuring his neck in a game against B.C. Lions.

Gaudaur advice sought

TORONTO (CP) — Cornerback Eric Harris, embroiled in a contract squabble with Toronto Argonauts, has asked commissioner Jake Gaudaur of the Canadian Football League to intervene.

Harris, a 24-year-old graduate of Memphis State and a fourth-round pick of Kansas City Chiefs in the 1976 National Football League draft, is questioning the validity of a clause in the contract he signed with the Argos two seasons ago, which is approaching its option year.

When Harris signed, Dick Shatto was the Argos' general manager. However, he resigned in March and was replaced by Tommy Hudspeth.

Hudspeth said Friday that Harris must play out his option this season and legally must report to training camp.

Have a Racy Weekend with CFAX 1070

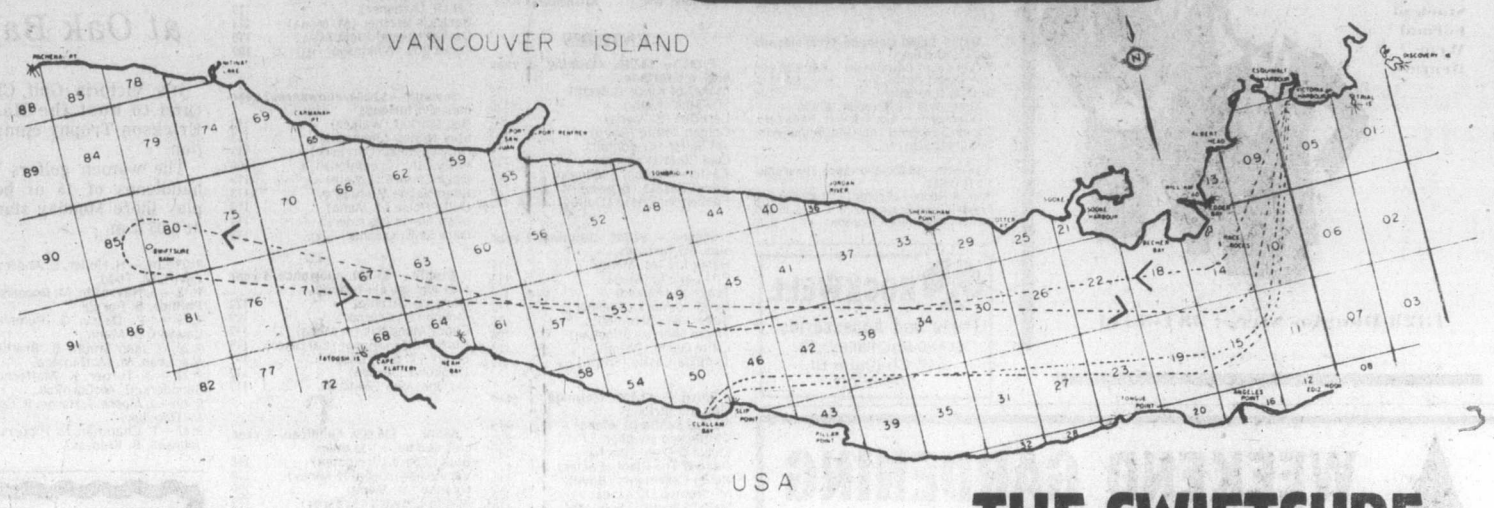

Continuous "Victoria Airforce" coverage with computerized winner predictions from DataTech. Presented by

ZODIAC MARINE LTD.
CANADIAN DISTRIBUTOR OF ZODIAC INFLATABLE MARINE PRODUCTS
AND
West Coast Air

THE SWIFTSURE SAILING CLASSIC

Terry Spence, Ken Dobson, Gary Woitas, Barry Bowman, Humphrey Golby, and Shirley Hewitt are part of a complete team of experts who will give you the most comprehensive coverage of Swiftsure'79.

Keep this grid chart. Numbered sectors will show you the position of boats as we announce them.

DOUGLAS VOLKSWAGEN'S 10th Anniversary

AUDI

celebration continues

LAST 5 DAYS!

WE'RE NO. 1 BECAUSE YOU MADE US NO. 1 AND IN APPRECIATION WE OFFER A CHANCE TO WIN ONE OF OUR SUPER ANNIVERSARY PRIZES...

A TENNIS WEEKEND FOR TWO... at Village Green Inn Vernon, B. C.

A CAMPER FOR A WEEK

come in today and see why we've sold more Volkswagens and Audis than any other dealer on the Island!

BONUS With every new car or demonstrator purchased from May 11th to May 31st inclusive 100 GALS. GAS included at no extra charge

3329 DOUGLAS
388-5466

Exhibition Park results, entries

VANCOUVER — Results of Friday's thoroughbred racing at Exhibition Park with entries for today:

First—$2,500, claiming, 4 year olds and up, 6½ furlongs

Winning Touch (Walker) 23.20 11.10 7.00
Jakshot (Bray) 6.10 4.60
Lt. Governor (Frazier) 9.50
Time: 1:20 1-5
Fintry, Hasty Money, Panama Pete, Chill Chinook, Future Concern, Maple Ridge, Charlie's Capri also ran.

Second—$2,500, claiming, maiden 2 year olds, 3 furlongs, 150 yards

Luv Bud (Wolski) 19.30 9.70 3.50
War Intended (M. Mena) 17.10 4.50
Rhonda Lane (Johnson) 2.40
Time: :43 1-5. Daily Double: $284.20
Quinella: $217.00
Successful Deal, Crimson Shot, Delta Jewel, Fifi's Queen, Mag Talk, Flying Fanny, Here's Our Hope also ran.

Third — $2,700, claiming, 2 year olds, 3 furlongs, 150 yards

Continual Rain (Johnson) 5.60 3.60 2.60
Prompt Me (J. Mena) 4.70 3.00
Lady Be Prompt (Loseth) 2.60
Time: :42 1-5
Spirit Chant, Extra Dawn, Charily, Snowy Craig, Scotch Doon also ran.

Fourth—$3,300, claiming, 4 year olds and up, 6½ furlongs

Marine Driver (Walker) 20.30 10.50 6.40
Devon Sea (Johnson) 8.70 4.20
Lawdy Doc (Loseth) 4.00
Time: 1:18 4-5. Exactor: $117.90
Hacker, Poona Shot, Kevin's Award, Ladication, Dannstar, Sir Camelot, Fly Bumps also ran.

Fifth—$4,200, claiming, 4 year olds and up 1 1-16 miles

Dawn Duster (Johnson) 8.30 3.90 2.70
Bruce's Jungle (Bilodeau) 5.50 3.50
Sai Kilday (Bodnard) 3.70
Time: 1:45 2-5
Future Refrence, Northern Dandy, Seco's Toolik, Bobby Ed, Avedee also ran.

Sixth—$3,000, claiming, 4 year olds and up, 6½ furlongs

Ticket Count (Wilkinson) 8.90 4.60 3.00
Iron Plains (Johnson) 6.60 3.30
Buckon (Creighton) 2.70
Time: 1:18 2-5. Exactor: $37.50
Dillingsholm, Ack Ack War, Papa Otto, Copper Sail, Split The Atom, Super Win, Designate also ran.

Seventh—$3,800, allowance, 3 year olds, 1 1-16 miles

Mick A Rooney (Crghtn) 7.40 4.00 2.90
Power Like (Krasner) 5.30 3.20
Gallant Purchase (Johnson) 2.70
Time: 1:45 1-5
Burgoin, New Franworth, Victorian Clown, Top Dragoon, Win Em All also ran.

Eighth—$4,700, allowance, 4 year olds, 1 1-16 miles

Jungle Image (Johnson) 6.60 3.30 2.20
Paladin (Creighton) 3.00 2.20
College Song (Loseth) 2.70
Time: 1:45 2-5. Exactor: $13.90
Briden, Solid Purchase also ran.

Ninth—$11,100, allowance stakes, 2 year old fillies, 6 furlongs

Never Wood (A. Smith) 4.00 3.30 2.70
Delta Melody (Loseth) 10.70 5.80
Colorado Love (Johnson) 4.10
Time: 1:14
Femme Flax, Sail On For Profit, Pricess A. J., Jennifer D., Button Hooker, Monetaire, Bargain Road, Surely Shirley also ran.

Tenth—$4,200, claiming, 4 year olds and up, 1 1-16 miles

Andy's Star (Loseth) 4.40 2.90 2.10
Barb's Knight (Creighton) 4.40 2.50
x-Partisipaction (Bray) 2.10
x-Sans O. Wor (Wilkinson) 2.80
X—dead heat for third.
Time: 1:45 3-5. Quinella: $14.20
Teddy Bear D., Pappa's Idol, Intrepid Blaze, Copper Toy also ran.
Handle: $993,411. Attendance: 9,627

ENTRIES

First — $3,200, claiming, 3 year olds, 6½ furlongs

Maker of Kings (Loseth) 115
Shy Shot (Kelly) 120
Left Out (E. Mena) 105
Golden Jamie (Boyd) 115
Jet Sailor (Creighton) 115
Cool Class (Krasner) 115
Easters Memory (Johnson) 120
Royal Pazazz (Brownell) 120
Foolish Purchase (Dailey) 120

Second — $2,500, claiming, 3 year olds, 6½ furlongs

Hasty Liz (M. Mena) 115
Pitt Lake (J. Mena) 113
Traction (Arnold) 113
Road To Mars (Krasner) 113
Belle Joie (Brownell) 115
Triple Sherry (Bildoeau) 108
Little Onion (Loseth) 113
Tambua Castle (Smith) 113

Third — $3,200, claiming, 3 year olds, 6½ furlongs

Native Castle (J. Mena) 115
Gamarano (Walker) 120
Strike O Daen (Rocha) 105
Head O The Fleet (Carter) 115
Royal Casements (Boyd) 113
My Romeo (Krasner) 120
Hail To Vanity (Bodnard) 110
Little Mt. Lehman (Cre'n) 110
Hey Herbie (Cuthbertson) 115
Protractor (Wilkinson) 110

Fourth — $2,700, claiming, 4 year olds and up, 1 1-16 miles

Mr. Double G. (Smith) 122
Brauer Rabbit (Bilodeau) 109
Dandy Lea (Creighton) 114
Defiant Dude (Krasner) 119
Ellie's Boy (Wilkinson) 114
North Hand (Carrasco) 119
Wilson Chief (Carter) 122
Patient Echo (Arnold) 119
Pickie Pie (J. Mena) 122
Anthony Go (Cuthbertson) 119

Fifth — $3,000, claiming, 4 year olds and up, 6½ furlongs

California Shot (Arnold) 117
Martina's Girl (Rocha) 107
Vixen Lass (Owens) 110
Lahaina Roads (Krasner) 112
Mini Chick (Wolski) 112
Tudor Lou (Brownell) 115
Castle Image (Carrasco) 110
Miracle Love (J. Mena) 112
Tenicia (Wilkinson) 110
Naughty Nytee (M. Mena) 112
Also eligible
Gay Debble (Loseth) 115
Poco C. (Arnold) 117
Swift Peggy (Walker) 114
Lady Darkfoot (Johnson) 112

Sixth — $2,700, claiming, 4 year olds and up, 6½ furlongs

Ruken's Rookie (Arnold) 119
Wild Rover (Carrasco) 113
Citizens Award (Bray) 117
Kid Dynamo (Wolski) 117
Cheetah Child (Dailey) 116
Western Ben (Wilkinson) 109
Twilight Madness (no rider) 114
Strong Muscles (Johnson) 113
Battle Fighter (Owen) 112
Jewel of The West (Cre'n) 111
Also eligible
Saccle (Krasner) 119
Barick's Brother (M. Mena) 114
Davies Nugget (Jollo) 110
Local Boy (Wilkinson) 109

Seventh — $3,600, allowance, 3 year olds, 6½ furlongs

Bee Market (Walker) 113
Stay N Step (Johnson) 113
Onlywaytogo (Carrasco) 113
Hoily Olly (Creighton) 108
Dark Canace (Loseth) 113
Champagne Mist (Bray) 113
Delta Poise (J. Mena) 113
Miss Aleria (no rider) 113
Deja Sail (Krasner) 113

Eighth — $5,800, allowance, 4 year olds and up, 6½ furlongs

Harpoon (Arnold) 122
Moonbird (Krasner) 122
Choco Mendaris (J. Mena) 112
Fame International (Carrasco) 119
Saucy Verdict (Loseth) 112
Kimbob (Johnson) 112
My Son John (Watson) 112

Ninth — $10,000, handicap, 3 year olds and up, 1 1-16 miles

Blue Cheese (Creighton) 112
Very Knowledgeable (Bray) 118
Uvanka (M. Mena) 109
Aunita Leswick (Krasner) 113
Palica (Loseth) 119
Miss Streaker (Smith) 112
Country Kitten (Johnson) 110
Swinging Safari (Walker) 115
Dorset Place (Bodnard) 106

Tenth — $3,600, claiming, 4 year olds and up, 6½ furlongs

Ole Conkie (Bray) 117
Ardmore (Carrasco) 113
Flyability (Creighton) 109
Red Marcus (Kelly) 117
Prince Gesture (Bilodeau) 111
Larks Luck (no rider) 112
Kim's Fancy (Johnson) 114
Gallant Dave (Krasner) 114
Bendaway (Arnold) 114
Talk On (Loseth) 114
Also eligible
Bow Hunter (M. Mena) 114
Just Facts (Wilkinson) 109

Soccer nationals struggle

OTTAWA (CP) — The national soccer team, down three goals and facing elimination against Bermuda in the 1980 Moscow Olympic qualifying round, has been hit with player defections that might seal its fate in Sunday's second game in Ottawa.

Canada must defeat Bermuda by four goals to advance to the second round. A Canadian victory by three goals would force a third and deciding game in a neutral country later this summer.

Bermuda thrashed Canada 3-0 in the opening game last month. That loss contributed to Canada's elimination from Pan-American Games' competition in July.

But this time Canada will be without the services of five regulars who have jumped to the professional North American Soccer League.

Their spots will be filled by players with the national youth team, which made soccer history by qualifying for the world championship later this year in Japan.

"We're equally as strong skill-wise as we've ever been," coach Barrie Clarke said in an interview. "But we have not played together, do not have great experience and there's nothing I can do about it."

Eric King, executive-director of the Canadian Amateur Soccer Association, said he tried to have last month's opening game put off until the summer.

Canadian players, sidelined during the winter, were not in tip-top shape for that match, he said.

By contrast, Bermuda had just ended its soccer season and had imported three professional teams to help maintain its sharp form for the Canadian match.

And the defections have really put Canada on the spot, Clarke said.

Harris event at Oak Bay

It's Victoria Golf Club's turn to host the Harris Erickson Trophy competition.

The women golfers with handicaps of 15 or better play there Monday starting at 9:05 a.m.

9:05 a.m.—H. Heiler, E. Anderson, J. Lovitt, M. Todd.
9:12—S. Naysmith, M. Robertson, B. Phillips, B. Forgie.
9:19 — P. Derry, G. Pumfrey, J. Lawson, D. Mann.
9:26 — Jean Smith, B. Breffitt, M. MacLean, M. McNamara.
9:33 — J. Turner, K. Maftechuk, E. Saunders, E. McCormick.
9:40—J. Moore, I. Horne, R. Colwell, M. Danyluk.
9:47—F. Chapman, M. Hibberson, C. Johnson, B. Fiddess.

Bellies triumph

NEW WESTMINSTER (CP) — Ron Febka scored three goals and added five assists to lead New Westminster Salmonbellies to a 15-10 win over Richmond Roadrunners in a Western Canada Junior Lacrosse League game Friday night.

Greg Jensen, Kip Jarvis and Doug Morison each scored two goals for Richmond.

ROCKWELL
Parts and Accessories
ISLAND MACHINERY LTD.
617 Chatham St.
385-5500

WEEKEND GARDENING
at Victoria Garden Centre
For a tremendous selection of Hanging Baskets and Bedding Plants.

★ Tuberous Begonia ea. ..... 60¢
★ Potentilla ea. 2.95
★ Grafted Wisteria (For early blooms)
★ Harpy Fuchsia
★ Hardy Fig Trees
★ Warfarin 3-lb. box (Rat and Mouse Killer) ea. ..... 99¢
★ Dwarf Everbearing Strawberries ea. ..... 40¢
★ Cucumbers and Squash
★ Spiraea Van Houttei (Blooming Now) ea. 2.95
★ Cytisus Battenderia (Deciduous Tree Broom) ea. 3.95
★ Sword Ferns ea. 6.75

GERANIUMS 4" Pots ea. .. 85¢

FREE with every purchase of 10.00 or more ONE ALBERTA SPRUCE — FREE

For the best in quality, by far, shop at Cordova Bay's Local Garden Centre.

Open daily 10 to 5
VICTORIA GARDEN CENTRE
5325 CORDOVA BAY ROAD
Just North of Fable Cottage
5-26

J-A-Z-Z CONCERT
SAT 10 p.m. to MIDNIGHT
98.5 CFMS

the places for Leisure Lovers
Recreation Oak Bay

PUBLIC NOTICE
CITY OF VICTORIA
DOMESTIC BURNING OF GARDEN REFUSE IS PROHIBITED AS OF THURSDAY, JUNE 1, 1979, IN THE CITY OF VICTORIA. BURNING IS SUSPENDED FOR THE MONTHS OF JUNE, JULY AND AUGUST, OR UNTIL FURTHER PUBLIC NOTICE.
E. SIMMONS,
FIRE CHIEF,
VICTORIA FIRE DEPARTMENT.

PERSIAN RUGS
After the revolution in Iran, our manager was successful in bringing in the first series of shipments into Canada. World-famous H.A.M. of Iran and a group of Persian rug wholesale dealers of Tehran's Bazaar present one of the largest collections of over 1000 pieces of NATIONAL and INTERNATIONAL high standard and MUSEUM quality Persian and Oriental rugs which will be on display and sale for one day only here in Victoria.
SALE: FRI., JUNE 1, FROM 10 .A.M. TO 10 P.M.
For the past decade our company has offered top-quality rugs to Canadians across Canada. With situations improving in Iran, Persian rugs will become one of the highest investments in near future. We are proud to present a unique collection to which we devoted most of our time and effort to select for this special sale. All items to be cleared in our
SPRING-END CLEARANCE SALE
This collection includes many pieces of Naiens part silk up to room size, 100% of world's finest pure silks from Turkey, Qum silks, Isfahan, large selection of pure silks from the state of Kashmir, Taba Tabriz, Royal Kerman, Kashan, Ferdoos, Blouch, Kazak, Bokhara, Birjand, Kashmar, and runners, plus a selection of Kalim, semi-antiques and many Oriental rugs from different parts of the world. Our comments are "It must be seen to be believed." The above section will appeal to the discriminating, budget-conscious home decorator and art lovers, offered to you at low prices. We invite you to come and enjoy the Persian arts and seek an investment that safeguards your money and provides you with luxury as it appreciates.
THE EMPRESS HOTEL — CRYSTAL BALLROOM

Save 15-40% with VIA's Group Fares.

Savings on Group Fares:

3 to 9 people	Save 15% per person
10 to 29 people	Save 25% per person
30 to 45 people	Save 33⅓% per person
46 people or more	Save 40% per person

Get Together And Save. Group Fares from VIA can help make your travel dollars go further, and they're good all year 'round.
To make up a group, you need a minimum of three adults travelling together. (Two children travelling half-price count as one adult.) The more people you have, the more money you save, everybody gets a discount.
Minimum discounted fare is $4.

Lots of ways to save. Under our VIA Fare For All Plan, Group Fares are just one way to save. Check out our Round Trip Excursion, Children's, 65 Plus Fares, and CANRAILPASS. As with any discount fare plan, some restrictions do apply. To find out which incentive fare works best for you, discuss your travel needs with your Travel Agent or VIA Rail Canada.

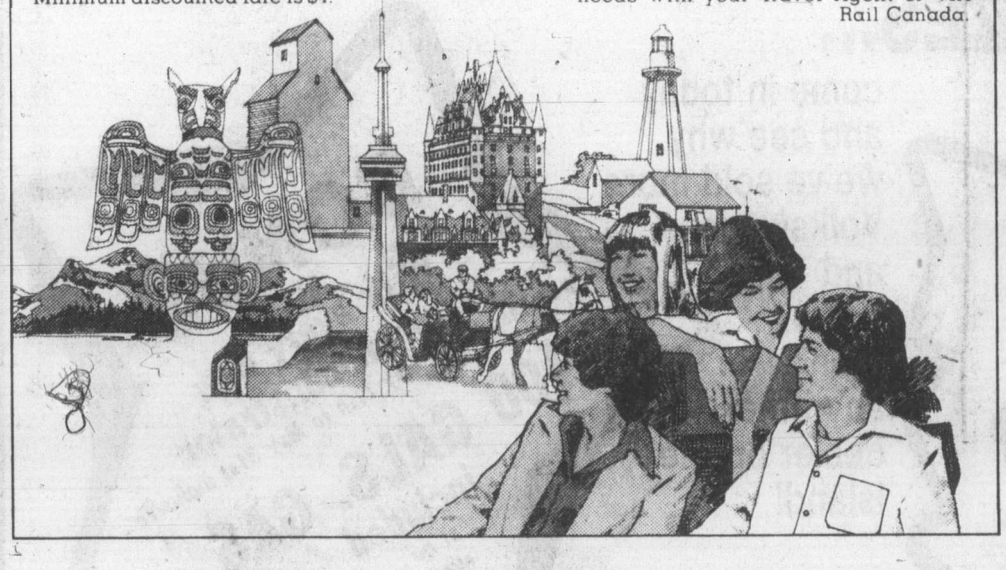

Be good to yourself, take the train.
VIA

Jovan Sport Scents® Capture the Way You Live

Because life is a contact sport, discover the first fragrances as active and alive as the people who wear them. Jovan Sport Scents®. For him. For her. For all the games people play. Both are exhilarating. Vibrant. And Vital.

Sport Scent for Men 59 ml.	8.57	Sport Scent for Women 59 ml.	10.83
Sport Scent for Men 28 ml.	6.13	Sport Scent for Women 28 ml.	7.67

BONUS OFFER! With any Jovan Sport Scent purchase, receive a complimentary Sport Scent Spray for women or men. 0.24 oz.

WOODWARD'S COSMETICS

Woodward's
The Store That Has It All!

VANCOUVER 684-5231, QUAKRIDGE 261-3311, PARK ROYAL 922-6111, SEVENOAKS 853-7711, PORT ALBERNI 723-5641, KAMLOOPS 374-4141, PENTICTON 493-1900 • Mon., Tue., Wed., Sat. 9:30 A.M.-5:30 P.M. Park Royal 6:00 P.M. Thur., Fri. 9:30 A.M.-9:00 P.M. • NEW WESTMINSTER 521-9611, GUILDFORD 588-2111, VICTORIA 386-3322 • Mon.-Tue., Sat. 9:30 A.M.-5:30 P.M. Wed., Thur., Fri. 9:30 A.M.-9:00 P.M. • LANSDOWNE 270-3322 • Mon.-Tue., Sat. 9:30 A.M.-5:30 P.M. Wed., Thur., Fri. 9:30 A.M.-9:30 P.M. • PRINCE GEORGE 563-0211 • Mon., Tue., Wed., Thur., Sat. 9:30 A.M.-5:30 P.M. Fri. 9:30 A.M.-9:00 P.M. • ALL ITEMS AVAILABLE WHILE QUANTITIES LAST.

Tigers acquire slugging fielder

DETROIT (AP) — Detroit Tigers, who shook up their roster with a four-player shuffle two days earlier, acquired outfielder Champ Summers from Cincinnati Reds on Friday for a player to be named later.

Summers was minor league player of the year in 1978 while at Indianapolis of the American Association.

The player the Reds get will be named on or before Nov. 5, the Tigers said.

Summers, 30, is a left-handed hitter who led the American Assocation last year in home runs with 34 and runs-batted-in with 124. His .368 batting average was just two points below the league lead.

He has played in 27 games for the National League Reds this season, going 12-for-60 for a .200 average. He hit one homer and drove in 11 runs.

On Wednesday, the Tigers placed pitcher Mark Fidrych on the 21-day disabled list, optioned pitcher Sheldon Burnside of Toronto and outfielder Tim Corcoran to Evansville of the American Association and took pitcher Bruce Taylor off the roster for re-assignment.

Harness track to be closed

MONTREAL (CP) — Richelieu Raceway, embroiled since April in a contract dispute with the United Harness Horsemen's Association, will convert itself next month to a flea market, the track administration has announced.

The harness racing track is normally used only one month a year, while the longer track at Blue Bonnets Raceway undergoes maintenance. Guy Nadeau, vice-president of Richelieu Raceway Inc., said Friday that racing at Blue Bonnets now will be year-round.

Since betting has traditionally been lower at Richelieu, the company which controls both tracks had always guaranteed to make up the difference in purse sizes to drivers, trainers and owners, said Nadeau. But it doesn't want to meet the horsemen's latest demands for a new contract.

The horsemen's association, representing drivers, trainers and owners, says the track's offer of a $200,000 increase in purse money would leave them the poorest paid in the business, compared with similar North American tracks.

An administration statement said the open-air flea market will be the largest in Canada and will operate from April to October.

Soccer tie

BELFAST, Northern Ireland (AP) — Northern Ireland and Wales tied 1-1 Friday in a British soccer championship game.

Derek Spence gave Northern Ireland a first-minute lead, but Robbie James provided the equalizer for Wales after 62 minutes. The draw virtually snuffed out any chance of Wales winning the championship outright for the first time in 42 years.

Northern Ireland had the better of the match, watched by a crowd of 6,500.

GET FIT!
Life's More Fun!
RECREATION DOOR BOY

Donahue after medal with 'talented team'

OTTAWA (CP) — Canada is mounting an assault against the world's most powerful basketball nations in an attempt to capture a medal at the Pan American Games and the 1980 Moscow Olympics.

Armed with "the most talented team we ever had," coach Jack Donahue is carefully planning this year's campaign which includes a tournament in Italy early next month, the Pan American Games in Puerto Rico in July and the World Student Games in Mexico this fall.

Canada was fifth at the Pan American Games in Mexico four years ago and Donahue said this year he wants a medal.

"I told the guys that we're going down for a medal," Donahue said this week. "We're not fooling around."

Donahue hopes the national team will develop poise and character against tough international opponents this year and peak for the Olympic qualification round next April in Puerto Rico.

"That's the big one."

Canada surprised the basketball community with a fourth-place finish at the 1976 Montreal Olympics. The team underwent a massive facelift and placed sixth last year at the world championships in Manila.

And since then Donahue, assistant coach Steve Konchalski of Antigonish, N.S., and manager Ed Browne of St. John's, Nfld., have scoured the continent looking for talent and their tireless efforts have paid off.

Following last weeks most gruelling and competitive training camps ever, several veterans were dropped from the squad.

Donahue added outstanding rookies Mike Brkovich of Windsor, Ont., Stu Granger of Brooklyn, N.Y., and Drew Head of Denver, Colo. Granger and Head are Canadian citizens currently living in the United States.

Donahue also has Jon Antonides of Sarnia, Ont., and Ron Crevier of Montreal, two seven-footers, training with the club as backups.

"We're more talented, bigger, quicker and have more experience than last year," he said.

Donahue has tried to blend the right mixture of youth and experience into the lineup.

Martin Riley, a durable six-footer from Winnipeg has been with the team for seven years; Jamie Russell, six-feet, seven-inches from Toronto has eight years' service and six-foot, seven-inch Phil Tollestrup from Hamilton has played six seasons.

Romel Raffin of Toronto has been with the club for four years and three-year veterans include Peter Ryan of Montreal, Leo Rautins of Toronto, Tom Bishop of Calgary and seven-footer Jim Zoet of Port Perry, Ont.

Steve Atkin of Toronto, Howard Kelsey of Vancouver, Ross Quackenbush of Halifax and Jay Triano of Niagara Falls, Ont., are in their second season with the club.

Stram, Chiefs settle up

KANSAS CITY, Mo. (AP) — Hank Stram, former coach of Kansas City Chiefs, has reached a settlement with the National Football League club on the amount of money it owed him when he was fired in 1974. The amount of the settlement was not disclosed.

"The parties have worked out their differences, and part of the settlement was that there would not be a statement to the amount of the settlement," Joseph J. Kelly, Stram's lawyer, said Friday.

The suit asked the court to determine whether the Chiefs could deduct the salary Stram received as a television commentator from the annual payments he was to receive on the balance of his 10-year contract. The contract signed by Stram in 1971 was believed to be worth about $70,000 a year.

NOW ON SALE
SPECIAL BIRTHDAY
BONUS DRAW
1000 PRIZES OF $1000.00
May 16, 23 and 30, 1979 tickets qualify for May 30, 1979 Bonus Draw
WESTERN EXPRESS

Willowdale Farm
RETAIL NURSERY
6447 West Saanich Rd.
BEDDING PLANTS Approx. 9 plants per tray ea. 80¢
VEGETABLE PLANTS 9 plants per tray 75¢
GERANIUMS 12 for $12.00 or 1.20 ea.
HANGING BASKETS 5.95 and up
POTTING SOIL (Excellent) 40 lbs. 2.50
FREE PUMPKIN PLANTS FOR THE KIDDIES (while quantities last)

DOLLAR $AVING $UIT $ALE
LADIES' or MEN'S SUITS BEAUTIFULLY SANITONE DRY CLEANED AND PRESSED FOR $1.00 OFF REGULAR PRICE
$AVE $AVE $AVE $$AVE
MAY 7, TO JUNE 2, 79.
BLANKETS
CLEANED and FLUFF-DRY $1.49
we CARE!
INDIVIDUALS LOCATIONS
• 1602 FORT ST. at OAK BAY JUNCTION •
• 1572 FAIRFIELD at ST. CHARLES ST. •
• 1175 DOUGLAS at VIEW •
in the Lower Commerce Mall
• 2590 QUADRA at KINGS •
• 2021 OAK BAY AVENUE at FOUL BAY •
• 230 MENZIES at SIMCOE
in the Parliament Mews •
• 737 PANDORA •
just up from Douglas
individual drycleaners
Sanitone
Home Pick-up & Delivery 595-4141

WOODWARD'S BIG BUY
"Save On Our Big Buy! Woodward's 10-30 W. All-Season Motor Oil"
Detergent type, multi-grade oil S.A.E. 10-30 warranty approved for all cars. Do your own oil change and take advantage of great savings now during our Big Buy Oil Sale! Multigrade all-season motor oil for quicker starts in cold weather and maximum protection in hot weather. Stock up now while the price is down!
24 Litre Case SALE 21.99
WOODWARD'S TIRE & AUTO CENTRES AND INSTORE AUTO ACCESSORIES

BIG BUY PRICE 21.99 CASE
Woodward's
The Store That Has It All!
Woodward's Mayfair, phone 386-3322. Store Hours: 9:30 a.m.-5:30 p.m. Monday to Saturday.
Evening shopping Wednesday, Thursday and Friday nights 'til 9:00 p.m.

Provincial Court

A 19-year-old who committed four offences while on day parole was given a 30-day jail sentence by Judge Fred Green in Victoria provincial court Friday.

Raymond Regan Zajes of Port Alberni, who pleaded guilty May 4 to three counts of false pretences and one count of obtaining food and lodgings by fraud, had been remanded in custody until Friday for a pre-sentence report.

Court was told that Zajes wrote four cheques to the Ingraham Hotel amounting to $327.15 and each was returned because of insufficient funds.

Zajes was serving a 55-day sentence imposed in Port Alberni for breaking and entering and wilful damage and was due for release last Wednesday.

Green noted that it was Zajes' third criminal conviction in roughly two years and warned him that lengthy terms of incarceration would surely follow if he continued.

Zajes was also placed on eight months' probation and was ordered to make restitution to the hotel as well as accept any alcohol therapy and counselling as directed by his probation officer.

A 17-YEAR-OLD woman was sentenced to four months in jail by Judge William Ostler, who recommended the time be served at the Twin Maples Centre.

Cheryl Smith, of 2324 Dowler Place, pleaded guilty Wednesday to two counts of breaking and entering and one count of possession of stolen bicycle parts.

In addition, Ostler placed the young woman on 18 months' probation.

CONCURRENT 90-day jail sentences were given a 31-year-old Saanich man who had what was described as a severe drinking problem.

Kenneth Marvin Joseph, of the East Saanich Reserve, pleaded guilty to theft under $200 and possession of stolen property.

Crown counsel Robert Mulligan said Joseph stole bottles of vanilla extract valued at $3.18 Nov. 13 from a Duncan food store and articles valued at $56.48 from Woodward's in Victoria on March 3.

Mulligan said Joseph was convicted of theft Jan. 3, this year in Duncan and was sentenced to 15 days, and causing a disturbance Nov. 3, 1978, in Victoria and sentenced to three months.

AN 18-YEAR-OLD James Bay man was given a stern warning and $675 in fines after pleading guilty to two counts of driving under a licence suspension and one count each of dangerous and careless driving in connection with two separate car chases in February.

Michael James McNeill, of 135 Menzies, was fined $150 and $300 for the two counts of driving under suspension, $150 for dangerous driving and $75 for careless driving and was placed on probation for a year.

Mulligan said the first incident occurred at 5 a.m. on Feb. 2 when Oak Bay police spotted McNeill's vehicle doing 70 kmh in the 900-block Beach Drive and began giving chase. Speeds reached 100 kmh, Mulligan said, through traffic lights and stop signs before McNeill's car spun out at St. Charles and Fairfield, causing a police car to collide with it. McNeill then jumped out of his vehicle and ran, but was apprehended shortly afterwards.

Nine days later, at about the same time, McNeill was seen by Saanich police in the 3400-block Quadra and this time the chase reached between 120 and 140 kmh, Mulligan said.

Defence lawyer George Walton told the court McNeill had a drinking problem which manifested itself by McNeill feeling he had to show his friends how fast his powerful car could go. Walton said McNeill's car was destroyed by a friend and would no longer be a problem and that McNeill voluntarily enrolled in the Drug and Alcohol Rehabilitation Society program to cure his drinking problem.

Ostler said McNeill deserved to go to prison and shouldn't be allowed to continue in this way. But the judge noted the character witnesses who appeared on McNeill's behalf, which included retired policeman Roy Woolsey, lawyer George Jones and Victoria city police constable Harvey Stevenson, and the fact McNeill was seeking help himself.

Ostler also ordered McNeill to return to live in his parents' home, banned him from driving for nine months, ordered him not to consume alcohol or be in any premises dispensing alcohol for one year and to continue on the DARS program.

He also ordered McNeill to report to Stevenson and be under Stevenson's supervision during the probation period.

FINED FOR drinking-driving offences were: Johanes Kok, 47, of Calgary, $450; and John Charles Morgan, 25, of 1314 Esquimalt, $100.

In addition, Morgan was ordered to perform 75 hours of community work service.

Two drug importers jailed 23 years

NANAIMO(CP) — Two men convicted on various charges concerning importing of marijuana were sentenced Friday in county court to 23 years each in prison.

William Harvey Shears, 31, also known as Ronald Cecil Spurrell, of Surrey, B.C., and Richard John Andrews, 25, also known as John Mobley Doss, of Dillon, Colo., formerly of St. John's Nfld., were charged in July, 1978, along with 13 others after 13½ tons of marijuana was seized near Tofino on the west coast of Vancouver Island.

Judge Peter Millward sentenced the two to nine years each for conspiracy to import marijuana, nine years each for importing marijuana and five years each for possession of marijuana for the purpose of trafficking.

The two also face charges in Newfoundland of importing 4,200 pounds of marijuana in June, 1974, on the territorial sea of Canada off the East Coast.

Also sentenced Friday were Garth Clarence Sexton, 28, of Vancouver, 10 years each for conspiracy to import marijuana and importing marijuana and five years for possession of marijuana for the purpose of trafficking, and Frederick Charles Scott, 28, of Vancouver, four years for possession of marijuana for the purpose of trafficking.

Other charges from the same incident are pending against eight men in county court this summer. Two men who pleaded guilty during the winter were sentenced to 10 years each.

The 15 men were apprehended when police and Canadian Forces personnel closed in on two vessels in water off Tofino. Four were arrested at a campsite and 11 on board the vessel *Weatherly*.

L.A. man 21st drug suspect

A 38-year-old Los Angeles man, the 21st person arrested in connection with Canada's largest marijuana bust, will appear in Victoria provincial court Monday.

Albene Gipson Frasser, believed to be a Colombian native, appeared Thursday night before justice of the peace Tony Gobett and was remanded in custody until Monday morning, when the others are returning to court in connection with Tuesday morning's raid at Sydney Inlet, 32 kilometres north of Tofino, which netted 35 tons of marijuana and the 51-metre freighter *Samarkanda* and the 16.5-metre craft *Whitecap*.

The pot, which was put aboard the *Samarkanda* and taken to CFB *Esquimalt* Wednesday afternoon, is scheduled for burning Tuesday morning at the North Cowichan municipal incinerator.

Permission to destroy the drugs was received Friday afternoon from the Bureau of Dangerous Drugs in Ottawa and the plan is to offload the approximately 700 sacks from the *Samarkanda* Monday morning onto transport trucks, which will be under armed guard until the vehicles begin convoying up-Island.

In other developments, a heat sensor belonging to the provincial forestry service was employed aboard a police helicopter Thursday evening and Friday morning to look for a possible three others who escaped into dense bush during the raid. However, the sensor failed to find any trace of the men.

The sensor distinguishes between ground and body heat but must be used during cool temperature to be most effective.

RED LION INN
GOING HOLLYWOOD
WATCH FOR US
RED LION INN
5-24

GORGE ROAD Garden Centre
BEDDING PLANTS
Excellent Selection of Flowers and Vegetables
JUST ARRIVED
TROPICAL PLANTS
Tony Wallner
Greenleaf Master Gardener
will be with us on
SUNDAY from 10-4
to answer all your gardening questions.
SPECIAL META SLUG BAIT 1 kilo, Reg. 2.29 1.89
475 GORGE RD. EAST
(Next to Revelstoke, formerly Stewart & Hudson)
OPEN MON.-SAT. 9-5:30 Sun. 10-5
5-26

Molotov carrier given probation

Arthur James Moffit, 23, was put on a year's probation Friday in Victoria County Court for possession of a dangerous substance, a gasoline-filled Molotov cocktail.

Moffit pleaded guilty to the charge, laid after a dispute last Aug. 26 with his wife, from whom he had been recently separated. Police said Moffit dropped the gasoline bomb near a parked van and flames shot six feet into the air.

A second charge, of throwing an explosive substance, was stayed by the crown.

Judge M.L.T. Drake suspended sentence on the first and ordered conditions of probation be observed.

TELEGARDEN
REINDEER
SUNDAYS, 9 to 10 a.m.
98.5
CFMS

WOODWARD'S
BIG BUY
Famous Maker's Knit Sportshirts
One thing you're not is a "stuffed shirt" so get into a softie for all the casual good times of summer. Knits made of 100% combed cotton in four styles. A nifty line-up of new talent especially picked for price and quality. Comfortable, good looking and easy to care for, all with the famous quality and fit you expect from such a famous maker. Don't miss this Big Buy. Choose several!
S.M.L.XL.
WOODWARD'S MEN'S SHOPS

BIG BUY PRICE
12.99
2 FOR
25.00
Woodward's
The Store That Has It All!
Personal Shopping Only Please Saturday Only
HAVE A GOOD TIME IN BRITISH COLUMBIA
VANCOUVER 684-5231, OAKRIDGE 261-3311, PARK ROYAL 922-6111, SEVENOAKS 853-7711, PORT ALBERNI 723-5641, KAMLOOPS 374-4141, PENTICTON 493-1900 • Mon., Tue., Wed., Sat. 9:30 A.M.-5:30 P.M. Park Royal 6:00 P.M. Thur., Fri. 9:30 A.M.-9:00 P.M. • NEW WESTMINSTER 521-9611, GUILDFORD 588-2111, VICTORIA 386-3322 • Mon., Tue., Sat. 9:30 A.M.-5:30 P.M. Wed., Thur., Fri. 9:30 A.M.-9:00 P.M. • LANSDOWNE 270-3322 • Mon., Tue., Sat. 9:30 A.M.-5:30 P.M. Wed., Thur., Fri. 9:30 A.M.-9:30 P.M. • PRINCE GEORGE 563-0211 • Mon., Tue., Wed., Thur., Sat. 9:30 A.M.-5:30 P.M. Fri. 9:30 A.M.-9:00 P.M. • ALL ITEMS AVAILABLE WHILE QUANTITIES LAST

NOW ON SALE
SPECIAL BIRTHDAY
BONUS DRAW
1000 PRIZES OF $1000.00
May 16, 23 and 30, 1979 tickets qualify for May 30, 1979 Bonus Draw
WESTERN EXPRESS

For this tot, the nose have it

Exploring hand of 14-month-old James Allan falls short of nose of Zachary the Clown at Medical Centre Hospital's pediatrics ward in Albany, N.Y. Clown Dave Carlyon was promoting visit of circus to area when nose had a run-in with James. Obliging clown later allowed fingers to make solid contact.

A trunkful of luggage logic

Travelers tell secrets

By PADDY CALISTRO
Colonist-Los Angeles Times Service

LOS ANGELES — When Phyllis Diller travels she takes a set of pots and pans and, occasionally, her own stove. Shari Lewis says people look at her strangely when she boards a plane carrying a mini-violin and a suitcase bulging with puppets. Betsy Bloomingdale never goes anywhere without her special pillow.

PACKING pans, puppets and pillows demands feats of on-the-go engineering, but so does packing even ordinary travel necessities such as clothes, shoes and toiletries. How do experienced travelers do it? What are their suitcase secrets? *The Times* surveyed several globe-trotters and found a trunkful of luggage logic.

Lewis' puppeteering and conducting talents take her out of Los Angeles each weekend. "Before I go away, I fantasize every aspect of my trip and I pack based on my fantasies. I keep a check list that I made a number of years ago. It has categories of things I need like show wardrobe, daytime wardrobe, rehearsal clothes, dinner outfits, shoes, bras, jewelry, blouses and sweaters, hats and scarves and a couple of categories most people don't need, like puppets and puppet props," she explains, adding that she prepares the list days in advance of her actual trip.

"I'M DOING my packing on paper so it's really kind of fun. The day before I go I pull out everything on the list. Because it's on paper, I never forget anything. There's nothing worse than getting somewhere and realizing you've got the perfect outfit, but no bra to wear with it," says Miss Lewis, who admits she won't travel with clothes that require pressing. "I take a steamer along, but I'd never again be a slave to an iron."

Unlike Miss Lewis, socialite Betsy Bloomingdale won't sacrifice her love for natural fibre, so she always carries an iron. "I've even traveled with a crisp organdy blouse and you know how organdy wrinkles. I stuffed it with tissue paper, wrapped it in plastic and packed it at the top of my case. All it needed was a slight touch-up with the iron," she says.

MISS Bloomingdale tries to pack so she can carry her luggage on board. "Naturally if I'm going on a long trip it's not always possible, but when I go for a few days I pack everything in a hanging-type bag and a shouler bag. I also carry a handbag with a shoulder strap so I can hang it around my neck if I have to. Sometimes I'm really a sight getting off a plane, but I'd rathr have two arms pulled out of the sockets than wait for luggage," explains the seasoned traveler, who carries her pillow with her everywhere because "traveling is bad enough. At least you can sleep well in a strange hotel if you have something cozy with you."

Diller
. . . pots and pans

Lewis
. . . puppets a problem

Miss Diller takes a different approach to travel — the multi-trunk route. On the road all but two and a half months of the year, she has whittled her vagabond wardrobe down to fit in 40 suitcases in warm weather, but she can't seem to fit cool-climate clothes into fewer than 50. In less than two days she can fill all the luggage. "We're organized around here," she claims. She totes all of her kitchen utensils (yes, she leaves out the kitchen sink) in a special trunk for road trips that demand renting a house.

CASABLANCA recording artist Donna Summer sometimes travels with 13 suitcases, but she still plans her wardrobe carefully. "Most of my suitcases are filled with stage clothes. For clothes I wear when I'm not performing, I try to pack as simply as possible. I bring things I can wash out and that dry quickly. I take several pairs of Lycra stretch pants and leotards. You can wear them everywhere and they always look great. Stretch clothes are comfortable and never wrinkle."

SALLIE Morton, president emeritus of the American Gem Society, is away from her San Jose, Calif., jewelry store almost as much as she's there. Her travel log shows that she's traveled enough air miles in the last 20 years to circle the globe 17 times. Her tips?

"I always buy things that don't need to be ironed. Most of my travel wardrobe is polyester. For a 14-day trip I usually take along three suits, two pair of slacks that can mix with the jackets of the suits, and two evening outfits. I take five pair of shoes so I can change them often," says Miss Morton, who packs her wardrobe in a wheeled suitcase.

CHRISTINA Renteria, a Hollywood Hills fashion stylist, jets often to South America and Europe so she has assembled what she calls a workable traveling wardrobe. "When I board the plane I usually wear comfortable pants with a drawstring waist and an oversized top. I take my cosmetics case on board with me, so I can freshen up anytime I want to. I also make sure I have a book and a couple of magazines to pass the time on a long trip," Miss Renteria says.

Inside her suitcase she stashes her traveling basics. "I never go anywhere, even to the snow, without a bathing suit. You never know when you'll meet someone who has a pool or hot tub and most hotels have pools, too. A visored cap is a must and so are sunglasses. I buy plenty of film before I go away because it's so expensive overseas. And I always take a warm blazer that will go over everything, in case it gets cold," explains the former model who, at 5 feet 9, says she prefers to travel with comfortable leather-soled flats.

BOTH Miss Bloomingdale and Miss Renteria carefully color coordinate their wardrobes before anything goes in suitcases. Says Miss Bloomingdale, "I usually have a color scheme to my travel wardrobe. Black and white works especially well. On my last trip to San Francisco, I took a black wool skirt for day, a black pleated silk skirt for evening, black and white silk camisoles, a blue silk blouse, a white jacket, a checked jacket and a knitted jacket with skirt that matched. The combinations were really wonderful and they all fit into one suitcase."

AND MORE tips from top travelers:

Miss Morton: "Never take more suitcases than you can handle yourself. You can't always get help in airports.

Miss Renteria: "Carry all of your toiletries in plastic bottles that are the same size and wrap each bottle in plastic zip-lock bags. Pressure in airplanes sometimes causes bottles to leak, so the bags can prevent a mess."

Miss Bloomingdale: "When I hang clothes in my suit-case I cover every other piece with a plastic bag from the cleaners. You don't need a bag on everything if you alternate them."

Miss Lewis: "Because I travel every weekend there are some things that I need on every trip that I keep permanently packed. All my toiletries stay in the suitcase."

Nobody pampers pets like French do

It's a dog's life!

MARGARET de MIRAVAL
Colonist — Monitor News Service

PARIS — Perhaps no other people in the world pamper their canine pets as do the French.

FROM French President Giscard d'Estaing's two Labrador retrievers to lavishly dressed Pepo, a wire-haired dachshund in Paris who wears raincoats from Saks Fifth Avenue, French dogs receive special treatment. Even laws tend to favor the carefree canines.

The French president has abolished the dog license. And Paris Mayor Jacques Chirac has failed where his counterpart, Mayor Edward Koch in New York City, has succeeded: There is no dog litter law in his city, which is home to almost 4 million of the country's 8 million dogs.

CHIRAC has attempted to deal with the dog problem by appointing an official to launch a campaign against dog littering. His appointee, Jacqueline Nebout, sits in an office guarded by her enormous, drooling boxer and tells a visitor that she never could persuade Parisians to follow their dogs with a dust pan and scooper as do New Yorkers. There would be another French revolution, she laughs.

The city does, however, splash posters all over town, and documentaries at movie theatres promote the slogan "tel maitre, tel chien" — Like master, like dog.

"There will be a cleanliness medal for well brought up pooches," says Madame Nebout.

SOME Parisian dogs have a style that rivals that of their fashionable owners. Joy is a fancy black poodle whose beauty parlor bills exceed those of her mistress. Joy's monthly sessions at Monsieur Lafon's canine salon costs 70 francs plus a 10 franc tip to the woman who handles the shampoos (nearly $20 altogether). Her owner, Mrs. Lionel LeGrand, has her own hair done at an average of 54 francs ($13).

Monsieur Lafon's most famous client is Timmy, an apricot poodle owned by Princess Grace of Monaco. But Timmy receives no special privileges because of his celebrity mistress. If he misses one of his regular appointments, he cannot be booked again for several months, unless there is a cancellation.

PARIS is a fashion centre for refined dogs as well as their high-bred owners. The Christian Dior of the canine world is Au Chien Elegant.

Prices depend on the size of the dog, but a custom-made raincoat for a Pekinese or other small lap dog begins around 150 francs (over $35). Handmade sweaters, knitted by retired women at home, range from 50 to 185 francs ($12 to $45).

SALESWOMEN are equipped with tape measures, and each animal's measurements are kept on an individual chart. Once a perfect fit is made, other outfits can be ordered without fittings — unless the pampered pet finds too much rich food or too little exercise and adds too many pounds.

"Dogs have figure problems like many women," says the owner of Au Chien Elegant. "At least half our business is in custom-made clothes."

BRUNHILDE, a dachshund, suddenly develops a tendency toward obesity, and a new winter coat is in order. Her setaway collar is exchanged for an "officer's stand-up banding" to camouflage her double chin.

Pepo, owned by photographer Dimitri Kessel and playwright wife Shirley, is another example of sartorial splendor. Pepo, who spends summers in the United States, steps out into the Parisian streets in a Saks Fifth Avenue trench coat with leather braided buttons.

James K. Girard, B.Sc., D.M.D.
announces the opening of his office
for the practice of family dentistry
at
Suite 306—1830 Oak Bay Avenue
Victoria, B.C. V8R 1C2
in association with
John C. Zaparinuk, D.D.S.
Office Hours:
Monday-Friday, 8:30 a.m.-4:30 p.m.
Telephone 595-4241

Kmart
Gives Satisfaction Always!
SATURDAY
MONEY SAVERS
MAY 26th ONLY

SAVE 2.52
WEED 'N FEED
20-lb. bag
Kills weeds and fertilizes your lawn.
K Mart Reg. Price. 7.99 bag
SATURDAY ONLY
LOOK HOW YOU SAVE 5.47 bag
Limit — 4 bags per customer

FOR THE FISHERMAN
ABE 'N AL FLASHERS
OR
HOT SPOT FLASHERS
K Mart Reg. Price. 4.47 & 4.97
SATURDAY ONLY
LOOK HOW YOU SAVE 3.67 each
Limit — 4 per customer

SAVE 2.97
MEN'S KNIT SHIRTS
by "Pelinni"
100% Polyester. S-M-L. Assorted colours and stripes.
K Mart Reg. Price 6.94 each
SATURDAY ONLY
LOOK HOW YOU SAVE 3.97 each

SAVE 2.00
BEACH OR BATH TOWELS
Huge 100% cotton towels. Assorted colours and designs.
K Mart Reg. Price. 5.57 each
SATURDAY ONLY
LOOK HOW YOU SAVE 3.57 each
Limit — 3 per customer

SAVE 1.00
BRECK SHAMPOO
For Normal, Oily and Dry Hair. 500 ml. size.
K Mart Reg. Price. 2.97 each
SATURDAY ONLY
LOOK HOW YOU SAVE 1.97 each

1,200 ONLY
NIKKA RAMEN INSTANT NOODLES
with flavoured soup stock
Mushroom, Pork, Chicken, Beef & Shrimp.
K Mart Reg. Price. 47¢ pkg.
SATURDAY ONLY
LOOK HOW YOU SAVE 4 pkgs. for 97¢
Limit — 8 pkgs. per customer

600 LBS. ONLY
Delicatessen
COOKED HAM
Delicious, lean cooked ham
SATURDAY ONLY
LOOK HOW YOU SAVE 2.97 lb.

University Heights Shopping Centre
3986 Shelbourne St. (Saanich) Victoria, B.C.
Store Hours: 10 a.m. to 10 p.m. Mon. to Friday
9 a.m. to 10 p.m. Saturday
"We reserve the right to limit quantities"

SALE
SALE
SALE
LIGHTING
FIXTURES AND SWAGS
sun'dial
388-5335
479 Burnside Rd. E.

ONE WEEK ONLY
Clearance of
TRAVELLERS' SAMPLE
RING MOUNTINGS
25% Off
A Vancouver manufacturer of fine quality ladies' and men's ring mountings offers his line at a savings of 25%. Contemporary and traditional mountings in 14 Kt and 18 Kt white and yellow gold.
Any size, any shape stone can be mounted
BUY NOW AND SAVE
also
25% Off Stone-Setting Charges
Quotes supplied for special settings
Charms & Jewels
618 VIEW ST. 386-7000
CHARGEX VISA
(Next to Davidson's House of Cards)
5-26

NOW ON SALE
SPECIAL BIRTHDAY
BONUS DRAW
1000 PRIZES OF $1000.00
May 16, 23 and 30, 1979 tickets qualify for May 30, 1979 Bonus Draw
WESTERN EXPRESS

GREENLEAF
SYSTEMIC
ROSE & FLOWER
CARE 8 12 4
KEEP OUT OF REACH OF CHILDREN
See Back Panel for Additional Warnings.
READ THE LABEL BEFORE USING. REG. No. 2206 FERTILIZERS ACT. GUARANTEED MINIMUM ANALYSIS: Total Nitrogen 8%, Available Phosphoric Acid 12%, Soluble Potash 4%, Calcium (Ca) 10.0%, Magnesium (Mg) 1.0%, Sulphur (S) 9.5%, Boron (B) Actual 0.021%, Iron (Fe) Actual 0.4%, Manganese (Mn) Actual 0.054%, Molybdenum (Mo) Actual 0.001%, Zinc (Zn) Actual 0.05%
Disulfoton Actual 1%
NET CONTENTS 2 KG
GREENLEAF GARDEN SUPPLIES BOX 62330, BURNABY, B.C. V5C 5P8

Accelerated aging? 'Scare' report cited

OTTAWA (CP) — An Ottawa doctor who has performed more than 4,000 vasectomies in recent years urges men not to seek reversals because of a "scare" report last week suggesting the procedure may carry some risks.

Dr. Edward Shapiro was commenting on a London report which said men who have had a vasectomy run risk of accelerated aging, high blood pressure and premature arterial disease.

The report said research on monkeys showed that sperm denied an outlet break down and enter the bloodstream forming anti-sperm antibodies, (formed to fight toxins) which stick to blood vessel walls and speed damage.

"Antibodies can be present in any male, vasectomized or not," Shapiro said.

Dr. Elaine Jolly, who heads the fertility clinic at the Ottawa General Hospital, said: "It would be a shame if a report based on preliminary data involving monkeys, persuaded some men to reverse the procedure."

While Dr. Jolly conceded that specific tests to determine increases in blood pressure have not been done, she stressed that there are too many variables to state conclusively that vasectomy led to the conditions described in the monkeys.

A spokesman for the Oregon Primate Centre in the United States, where initial tests were conducted on rhesus monkeys sterilized seven to 14 years, said the study was too preliminary to be directly related to man.

PREFERRED CAR

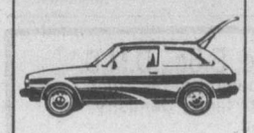

'79 MAZDA HATCHBACK

$4695 SALE PRICE

In its April edition, one of North America's largest consumer magazines rated the GLC as one of it's preferred cars.

4-28

PACIFIC mazda PEUGEOT
810 Johnson 385-1451

Story-teller

Four-year-old Tobin Schreyer listens intently as Fred Little, playing part of Hans Christian Andersen, tells a fairy tale. Little and other members of Ottawa Folk Arts Council visited Government House to invite Tobin to attend multiculturalism festival in Ottawa next Friday honoring International Year of Child. Tobin is son of Governor-General Edward Schreyer and Lily Schreyer (right.)

Your Good Health

Dear Dr. Ruble: On occasion I have had a transient sparkling effect in my eyes. It lasts about 15 minutes. My side vision is affected during this, usually the right side. It began about three years ago. My doctor says it is migraine. But I never had headaches, although recently they have started to occur after the sparkling. Is this a matter of concern? I am 18 and in excellent health. Could this be caused by an allergy? — **N.B.**

Migraine headache sufferers do report such eye symptoms (aura) just prior to attacks. For some it can be a blessing of sorts, because they can forestall the headaches by taking medicine promptly. However, the possibility of retina damage should be investigated, especially if the sparkling or vision disturbance is continuous. That requires prompt treatment.

The allergy-headache connection is open to question. If you can match your attacks to use of a certain food or drink, you will have an answer. Some migraine problems can be traced to allergy.

Dear Dr. Ruble: What do you advise for a woman who wants to take an extended vacation with her family (camping) and doesn't want to be bothered with menstrual periods? — **Mrs. P.T.**

A birth control pill with a high progesterone content can avoid the menstruation, but I wouldn't recommend it for that purpose only. With so many convenient products that avoid menstrual unpleasantness, I doubt you need the pills. If you decide to use the pill method, check with your physician first. You will need him to prescribe them anyway.

PROTEIN PERMS (1979)

Especially for fine, difficult Hair. These New Perms have delighted our clients and are presently on a special. They do not contain ammonia and are especially valuable for fragile or fine hair. No charge for hair cutting with perms.

Five Operators 383-6015

Working Proprietor, Len Andrews of London, England

ANNAS TAYLOR BEAUTY SALON

1004 BROAD STREET (By Eaton's Car Park)

50% OFF

Royal Velvet Bath Towel SALE 9.50

Large Lustre Bath Sheet SALE 14.50

Take a few moments and stop by — you are in for a treat.

THE WATER CLOSET

1640 Oak Bay Avenue
595-1123

5-26

Insulin pump built, may be implanted

BERKELY, Calif. (AP) — A California firm has built the prototype of an implantable insulin pump which might free severe diabetics from daily insulin injections, officials of the firm said this week.

George Shapiro, president of Andros Inc. of Berkeley, said the device would be implanted in the body like a heart pacemaker.

The pump would supply a steady flow of insulin which would help reduce the problems of loss of vision, kidney failure and heart disease that many diabetics suffer, said Dr. Peter Forsham, who has helped develop the device.

Forsham, director of the metabolic research unit at the University of California in San Francisco and himself a diabetic, said the pump might be on the market in four years if tests prove its worth.

But he said the device has been used so far only in dogs — not humans. Forsham said much more testing is needed.

One of the main problems with diabetes is maintaining the proper level of insulin in the blood.

Injections help diabetics control their blood suger levels. But they do not provide the same fine-tuned control as the pancreas, the natural insulin supply. Many doctors believe the side effects of diabetes result from accumulated small insulin imbalances.

Dr. William Tamborlane and others at Yale University recently published a report on using an external battery-powered insulin pump to control diabetes in children. They said the pump kept blood sugar levels lower and more steady than injections.

The prototype of the implantable device, about the size of a large pocket watch, weighs just a few ounces and consists of a microprocessor, power supply, drug reservoir and a small pump.

Shapiro said a concentrated form of insulin now under development will allow the device to carry a four-month supply, which allows the body to use sugar and other carbohydrates. The implant would be refilled by injection through a self-sealing port.

The implantable insulin pump is an offshoot of another project the company has been working on, an implantable heart pump, he said.

It releases insulin at a fixed rate but allows the patient to increase the dose before meals and during stress, when the need for the drug increases.

"One of the major issues is how will the insulin be delivered into the body," Shapiro said. "The two positions that seem most interesting now are in the thigh and just below the collarbone, which is where heart pacemakers go."

The company now is seeking $1 million financial backing to develop the device, Shapiro said. He said it should cost between $1,500 and $5,000.

Shotgun, not sword

TOKYO (AP) — A Japanese rightist, dressed in the traditional garb for ceremonial hara-kiri, forsook the sword and opted for a shotgun Friday. Police said Shoji Kageyama, 68, head of the 40-year-old Daito-Juku organization which stresses reverence of the imperial line, died from wounds to the chest after pulling the trigger of the gun with his toes. Kageyama left a note calling for legal recognition of an ancient calendar based on imperial reigns.

ann landers

Dear Ann Landers: Ed and I have been married 13 years. Our problem is driving me nuts. Ed hates to get out of bed in the morning. Even after 11 or 12 hours sleep he depends on me to drag him out of the sack. Yesterday it took nearly an hour and I was worn out.

When Ed finally does get up he throws things around, spills coffee on the floor, tears down curtains and screams at me because I made him late to work.

There must be a solution to this problem. What is it? — **Exhausted.**

Dear Ex: Recently I got clobbered by my readers because of a response to a similar letter. Now I know the best solution is the following: Tell Ed you will no longer be the victim of his rages. Make it clear that from now on he gets up on his own or he sleeps until tomorrow.

Buy three alarm clocks with an ear-piercing ring. Set them to go off ten minutes apart. Make no effort to pull the lummox out of bed. If, after the third ring, he's still sleeping — leave him be. It might take a coule of weeks before Ed gets the message — but eventualy he will — if you refuse to knuckle under.

Dear Ann Landers: I have figured out a marvelous method to stop the flood of junk mail. Please spread the word to all your readers. Here it is: Take the stamped card or envelope and write across it, in big letters, "NO!" Then drop it in a mailbox. The sender will have to pay first-class postage when it is returned to him. If enough people do this it will make junk mailings so expensive and unprofitable they will take the protesters off their list.

Garbage mail is sent out at bulk rates. It jams the mail system, slows up delivery and costs the senders very little. When the junk is returned, however, it goes first class, and costs them big money! Let's all give it a try and see what happens. — **Eilena, Washington, D.C.**

Dear Eilena: Your "marvelous method" won't work. I checked with Ralph Stuart in the public affairs office at the Chicago Post Office. He said, "If the envelope does not state "Return Postage Guaranteed' (most junk mail does not) it will be destroyed. The company does not pay postage on the returned mail."

Dear Ann Landers: I read in your column about that man Mr. Eugene Jerome Dupuis Jr., in Tulsa, who named all his six children Eugene Jerome Dupuis Jr., just to prove YOU were wrong. (Apparently he wrote to you several years ago and asked if he could name both his newborn twin sons, "Jr." You replied, "Sorry, only one Jr. to a family." The man's wife has since had four more children, three of them girls. They are ALL named Eugene Jerome Dupuis Jr.)

Didn't that father consider the confusion in birth records, social security numbers, marriage certificates, bank obligations, bills, newspaper and magazine subscriptions, etc.? How can the government permit such foolishness? — **Goggled-Eyed In Garden City**

Dear Goggled: Thank the good Lord the government CAN'T tell us what to name our children. The are telling us enough already. Mr. Eugene Jerome Dupuis is within his legal rights. I agree, however, that his children are going to face some difficulties later in life.

Valuable offer for Canadian Olympic Coin owners:

Olympic Coins:

Millions of collectors covet them, thousands of Canadians own them, now you can own them too.

1980 Olympic Coins Series II Citius Available now.

Aristotle wrote about them, Alexander the Great minted them and so began a glorious numismatic tradition continued up to the present day.

To commemorate the first Olympic Games ever held in the USSR, the Soviet government has authorized *a limited issue* of beautiful solid silver Brilliant Uncirculated Coins in denominations of 5 and 10 Roubles.

The second series of this issue-five Coins celebrating some of the 1980 Olympic competitions-is now available for examination at select coin dealers.

They are the first silver Rouble Coins minted in over half a century and magnificent works of art in .900 fine silver. *The issue is so limited that only a fraction of 1976 Olympic Coin collectors will be able to own them.*

In addition, the second gold 100 Rouble Coin in this collection is now available as well as the first of five platinum Coins.

1980 Olympic Coin Specifications

Silver	5 Roubles	10 Roubles
Diameter	33 mm	39 mm
Thickness (gauge)	2.4 mm	3.3 mm
Weight	.5359 troy oz.	1.071 troy oz.
Silver Content	.4823 troy oz.	.9645 troy oz.

Three percent of the Canadian dollar equivalent of the face value of Coins sold in Canada will be contributed to the Canadian Olympic Association.

MOSCOW 1980 OLYMPIC COIN PROGRAMME

Moscow 1980 Olympic Coin Programme, P.O. Box 1980, Station F, Toronto, Ontario, Canada M4Y 2S3

Please rush me complete details on the 1980 Olympic Coins, including a color brochure and a Reservation Form. Naturally, there is no obligation.

Name_____

Address_____

City_____ Province_____ Postal Code_____

SAVE ON DANISH TEAK FURNITURE

ego interiors

1028 FORT ST.

Bulletin Board

For the benefit of those participating in and watching the Swiftsure races, the Victoria Optimist Club will hold a "rag bagger" breakfast from 4-9 a.m. today in the Inner Harbor area. Cost $2, all proceeds to youth work.

SIDEWALK SALE

St. Paul's Anglican Church, Esquimalt Road, ladies evening group will hold a sidewalk sale from 9 a.m. today at the Esquimalt Plaza. Home baking, white elephant, clothing, plants.

CLOTHING SALE

Victoria Parents of Triplets and Twins Association used clothing and equipment sale from 10 a.m. to 1 p.m. today at 470 Walter.

CONFERENCE

B.C. Pre-School Teacher's Association 10th annual conference on the theme *The Canadian Child: Indulged or Endangered?* today and Sunday at the University of B.C., Vancouver. Fees $30 members and $35 non-members. Moderator is Laurier LaPierre.

Pravda raps Berlin action

MOSCOW (AP) — West Berlin's participation in next month's election of the first European parliament is a "grave violation" of the 1971 four-power agreement on Berlin, *Pravda* charged Friday. The Soviet Communist party newspaper noted that crucial to the 1971 agreement on Berlin is "the provision that West Berlin is not part of the FRG (West Germany) and shall not be governed by it henceforth."

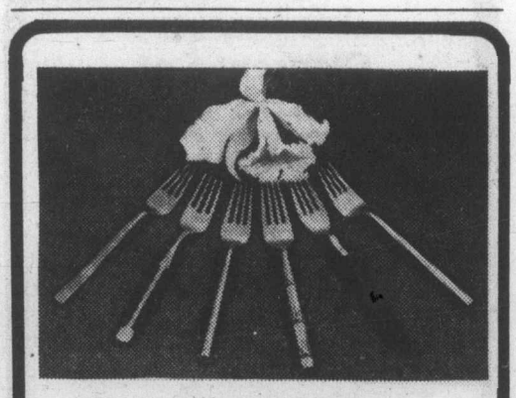

BEAUTIFUL BRONZEWARE FROM THAILAND

JUST ARRIVED . . . A wide selection of complete flatware sets in teak wood chests. Open stock on most patterns. Accessories such as salt and peppers, wine goblets, napkin rings, candlesticks, etc.

All Available at:

Sterling McBean ORIENTAL INTERIORS

1402 STADACONA (Corner Stadacona & Fort)

HOURS 10-6 Tues-Sat. 595-4827

COMMISSION ON EDUCATION

OPEN HEARING

8:00 P.M., MAY 30TH, 1979

Hampton Elementary School
231 Regina Avenue
Victoria, B.C.

GREATER VICTORIA SCHOOL DISTRICT

see the WASTE KING STEAM DISHWASHER at Jubilee Building Supply 574 CULDUTHEL 388-5412

5-26

No need for crime probe here—Gardom

By PAUL BENNETT
Colonist reporter

There is no need for a commission into organized crime in B.C. at present, Attorney-General Garde Gardom said Friday.

Releasing the *Third Findings Report on Organized Crime in B.C.*, Gardom said the study by the Co-ordinated Law Enforcement Unit showed that "the fight against organized crime has come a long way" in the five years since CLEU was established. *See also Page 55.*

Asked how well police were combatting organized crime, Gardom referred the question to Robert Simpson, CLEU director.

"We have a very much greater handle on it than we did," Simpson said. "I would say we have made some progress because organized crime has been reduced.

"But it is like a major corporation—you knock off one man and another is waiting in line to come in."

Gardom said there were some major and dramatic court cases involving organized crime figures going on in B.C. at present and, because of that, he could not comment further on individual cases.

CLEU was founded in 1974 and is an amalgamation of municipal and RCMP forces set up to fight organized and commercial crime.

Until recently, Gardom has been hinting that a B.C. crime commission, similar to that in Quebec, was a priority of his department.

However, he added that B.C. now had the ability to set up such a commission "very quickly" if it were needed.

Some findings in the 47-page report, available to the public at $2.50 a copy from the Queen's Printer, are:

- B.C. has an estimated 60 per cent of known heroin users in Canada, a major source of petty crime as addicts try to feed their habit.
- In spite of successful investigations of heroin traffickers and importers, the drug is still entering B.C. in large quantities.
- The market for cocaine and soft drugs has increased markedly.
- Guidelines developed by Gardom and action by police have reduced the amount of pornography, but it continues to be a threat from organized crime.

"Co-operation and co-ordination in the criminal justice system and official innovation have brought the effort a long way from the conditions that existed before 1974.

"But the public cannot leave the entire responsibilities to suppress organized crime with the official institutions," Gardom said in a public warning.

The public must be ready to join in the efforts to combat organized crime and to create a climate inhospitable to "those deviant elements which threaten the individual liberties of us all."

The report said much had been learned about the national and international ties of a group of people related to organized crime in Vancouver. Organized criminals had also emerged from the Chinese population in B.C., particularly in drug trafficking from southeast Asia.

"But on balance the pattern of criminal activity in B.C. involves criminals from every ethnic background and has produced fluid and informal groups."

The report said long-standing associations among major criminals manifested themselves in activity suggestive of syndicated crime in the U.S.

"But, with the possible exception of drug trafficking, the degree of entrenchment is less marked and the individuals concerned are more vulnerable to prosecution" than in the U.S., the report said.

Gardom said more emphasis is being put into controlling the major importers of heroin rather than the street traffickers as part of an effort to limit both supply and demand of the highly-addictive drug.

The other side of the coin is the compulsory treatment program being administered by Health Minister Robert McClelland, he said.

In a review of general crime trends, the report said a statistical model of past crime rates showed a cyclical pattern imposed on a steady rate of increase.

"It is fair to assume from the foregoing that B.C. will likely experience a further rise in crime which will level off in the mid-1980s and then increase once more towards the end of the decade.

"Such a trend will increase pressure on police services and more resources will likely be required."

Gardom quoted a B.C. Police Commission bulletin for April showing a "modest increase" of 5.6 per cent from 271,761 crimes in 1977 to 286,815 in 1978.

Mafia behind porn

Report links B.C. with U.S. 'families'

Buyers of pornography in B.C. are directly supporting U.S.-backed organized crime and helping it infiltrate the province, a top-level police study says.

The Co-ordinated Law Enforcement Unit's *Third Findings Report on Organized Crime in British Columbia* said police have established direct ties between publishing and distributing companies in B.C. and Mafia-controlled pornographic operations all over North America.

"There are connections between B.C. and New York. An example of such an alliance was the association between Richard Kerr, who once ran East-West World News on Robson Street in Vancouver and Judith Ann Christie of Chazy, New York.

"Both were wanted in Canada for unlawful importation of pornography. Christie was eventually arrested in Montreal in June 1977 on further smuggling charges when she was found driving a truck containing $50,000 worth of pornographic material concealed behind a false wall. A large part of this shipment was destined for Vancouver.

"A warrant for arrest is outstanding against Kerr."

Pornography supplied by Star Distributors and *Model Magazine*, two companies operated by Robert DiBernardo of the DeCavalcante Mafia "family" is also believed to be available in B.C.

Another company, Central Sales, with offices in Baltimore and California, was dealing with porn traders in the White Rock area. "Charges were laid but the principals fled to the United States," the report said.

The major porn pipeline, however, is from California. Three Californian companies have connections with B.C., the report said.

"The first is Plymouth Distributors, operated by Philip Teti Jr., which has distribution rights for films including *Deep Throat* and *The Devil in Miss Jones*. These rights were bought from the Colombo-controlled company of Bryanston Distributors."

The movies are shown in border theatres whose owners have known connections in B.C.

Another company is Lynden Distributors of Van Nuys, Calif., operated by Frederick Alfano and Tehodore Gaswirth and controlled by Reuben Sturman. This company publishes and distributes *Moppets*, a magazine depicting children in pornographic poses which has created much public attention in Vancouver.

Another Gaswirth company, Parliament News, is believed to sell pornography in B.C. through a company owned by a Richmond man.

"There are several known individuals or groups at the British Columbian end of the connection," the report said.

"One wholesale dealer is known to be doing business with the Mafia in Toronto, New York state and California. He has an extensive criminal record for violations of the immigration laws, theft, receiving stolen property, keeping a common gaming house, possession of obscene material, and conspiracy to engage in bookmaking.

"Since 1965, when he first became involved in pornography, he has risen to become the largest distributor of material in Western Canada . . . Information gathered during an investigation indicated that his accounts receivable amounted to approximately $200,000 . . .

The Richmond man operates a warehouse and a retail pornographic shop, while another operation was associated with two B.C. residents recently arrested as major figures in a narcotic trafficking scheme, the report said.

The profits are amazing. A hard-core magazine that costs 50 cents to produce is sold to the retailer for $5 and he in turn sells it to a consumer for $10 to $50.

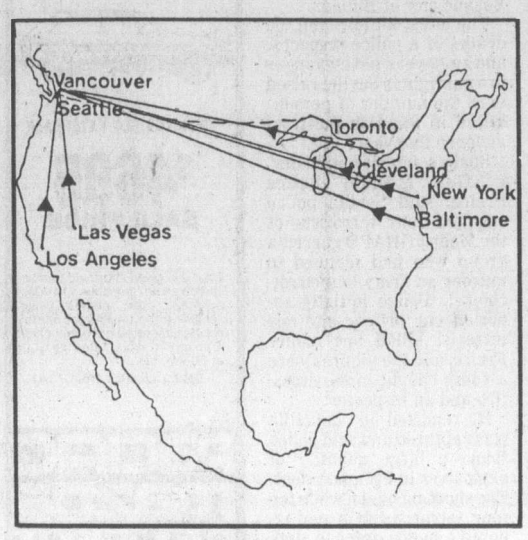

Porn pipelines into B.C.

Traffic deaths jump by 20%

Deaths and injuries in motor vehicle accidents in B.C. jumped drastically during the first quarter of 1979, reversing a general decline which followed mandatory seatbelt use two years ago.

The B.C. motor vehicle branch reported Friday that highway fatalities were up 20 per cent to 150 deaths and the number of injured up 29 per cent to 1,787 over the same period in 1978.

Accidents were up 14 per cent to 3,679 and the number of vehicles involved increased 12 per cent to 5,663.

Robert Whitlock, superintendent of motor vehicles, said the increases look bad because 1978 was a good year in B.C.

"But I also believe an increase in the speed on the highways has led to more accidents and more severe injuries, especially with more smaller cars on the highways."

He said many motorists are frustrated with the basic 80-kilometres-an-hour speed limit and habitually exceed it.

He said alcohol was always a factor and the government was continuing a program against drinking drivers.

Whitlock said the number of accidents and injuries was increasing across North America and the United States federal government says accidents in that country are reaching epidemic proportions.

"A fascinating place"
THE ROCKHOUND SHOP
777 CLOVERDALE 388-5341
TUES. to SAT.
Discover Us Soon!

EUROPEAN Skin Care Centre
Relaxing facials for sensitive skin
Herbs and fresh natural products
Dr. W. V. and Mrs. Sharka Nykodym
1175 Douglas at View (Commerce Mall)
383-2818

LAMP SHADES
Repaired or Made To Order
THE VICTORIA LAMPSHADE SHOP
493-B Burnside Rd. E. 383-1544

The Natural Protein Perm Specialists of Victoria . . .
Choose from a wide selection of protein perms, featuring the best mixture for all types of hair. Qualified staff of 8 professionals to serve you at each location.
The Witch's Hut
728 View 388-7368
Midtown Mall
The Hair Society
1712 Douglas 385-8133
Opposite The Bay 385-4625
5-29

Sotheby is looking for paintings to auction.
Curious about the value of your paintings? Would you consider selling them at auction? With the Sotheby Parke Bernet team of appraisal experts coming to town, you'll have the chance to find out what they're really worth.
For over two centuries, our firm has helped people liquidate their works of art, antiques, and other collectibles. Our marketplace is worldwide affording your possessions, whether a single item or an entire houseful, maximum exposure that can result in the highest possible prices at auction.
Call Mr. Langmann, (604) 736-3212, for an appointment for a free estimate.
You may have hidden treasures in your home right now. We'd like to see them.
Sotheby Parke Bernet
Auctioneers and appraisers of fine art since 1744
7660 Beverly Blvd., Los Angeles, California 90036
John Parkerson will be at our offices at 2117 Granville St. in Vancouver Thursday, May 31.

Zellers
SATURDAY $UPER $AVERS
PRICES EFFECTIVE SAT., MAY 26th ONLY
LIMITED QUANTITIES, NO RAIN CHECKS

STEP ON KITCHEN CAN
Plastic Liner.
Reg. 9.97 7.97

DOUBLE HIBACHI
Cast Iron body. 10"x17"
Reg. 6.97 5.47

BOYS' TUBE SOCKS
White with Stripes. 80% Cotton, 20% Nylon. Sizes 7-10. Pack of 4.
Reg. 5.97 4.47

GOLDEN HORSE BOYS' JEANS
Denim only. 10 to 16.
Reg. 5.99 4.47

WAGON WHEELS
12-oz. box of 12.
Reg. 1.19 .97

BRADFORD 12" B/W PORTABLE TV
AC/DC DC Adapter Included.
Reg. 109.95 97.00

EXTENSION CORD
Indoor, Outdoor. 10 meters
Reg. 7.59 6.47

NEILSON'S DRINK MIX
Assorted Flavours. 25-oz.
Reg. 1.99 1.57

POLAROID ONE STEP LAND CAMERA
Reg. 39.99 29.97

STYRO CUPS
All Purpose. Hot or Cold. Pack of 51.
Reg. .69 .57

ZELLERS CAMPING FUEL
3 litres.
Reg. 2.29 1.97

GIRLS' STRIPED KNEE HOSE
Assorted Colours and Stripes. Sizes 7-11.
Reg. up to 1.39 .87

SUMMER CANDY
Marshmallow, Bananas, Strawberries, or Peanuts.
Reg. .99 .87

EUREKA UPRIGHT VACUUM CLEANER
4 Rug Pile Position.
Reg. 99.95 84.97

KRAFT MARSHMALLOWS
11-oz. Bag.
Reg. .59 2/.99

Zellers HILLSIDE SHOPPING CENTRE
OPEN MON. TO FRI. 9:30 TO 9:30 SAT. 9:30 TO 6:00
5-26
CHARGEX master charge

NAMES in the NEWS

Tito hosts huge party

Yugoslav **President Tito**, wearing his white marshal's uniform with a chestful of medals, celebrated his 87th birthday Friday with a party for thousands at Belgrade's Army Stadium. There were trumpets, fireworks and a flower-strewn path for the maverick communist leader as he arrived at the stadium filled with 50,000 persons.

Astronaut **Neil Armstrong**, who admits he would rather talk about something else, has decided to hold a news conference in Cincinnati next month on the forthcoming 10th anniversary of his walk on the moon. "When he came here," said **Al Kuettner**, University of Cincinnati director of information, "he was determined he was going to be a farmer and a university professor. He tried ignoring them. He tried not answering. But they just kept coming."

Arson is believed to have been the cause of a fire that heavily damaged the Henning, Tenn., house where Pulitzer Prize-winning author **Alex Haley** first heard tales of his African ancestors. The two-storey frame house was built in 1918 by **Will Palmer**, a successful lumber dealer, who was Haley's grandfather.

In Washington, D.C., former U.S. president **Gerald Ford** said Friday he had no intention of running for the 1980 Republican presidential nomination, but "I learned a long time ago never to say never."

Richard Malone, 38, on leave as publisher of the Winnipeg *Free Press*, was refused bail Thursday by a provincial court judge. Malone, charged in February with several counts of buggery and gross indecency is further charged with conspiracy to obstruct justice, counselling to obstruct justice and obstructing justice between March 23 and May 15, and with another charge of gross indecency relating to an incident May 4 in Flin Flon, Man.

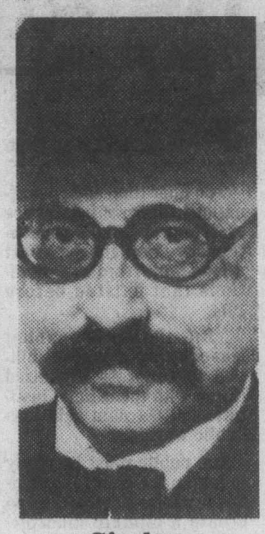

Ginzburg
. . . cash help

Ginzburg's new battle for college

Ralph Ginzburg, who once spent eight months in jail for publishing an obscene magazine has a new venture.

He pledged financial support Friday for a City College of New York campus newspaper that lost its funding after printing sexually explicit photo of woman dressed as nun.

Basques kill Spanish brass

MADRID, Spain (AP) — Two terrorists disguised as laborers killed a general, two colonels and their military chauffeur in a grenade and machine-gun attack Friday on a Madrid street.

The killings marked the bloodiest assault so far against Spanish army officers.

The Basque separatist group ETA claimed responsibility for the killings in calls to newspapers in Madrid and in the northern Basque city of Bilbao.

The latest killings and the deaths of a police inspector and an 18-year-old bystander in a gunfight in Seville raised to 56 the number of persons killed in Spanish political violence this year.

Spain's interior minister, Lt.-Gen. Manuel Ibanez Freire, said Seville police engaged four terrorists of the Maoist GRAPO guerrilla group who had planned to murder an army lieutenant-colonel. Police initially reported one officer and one terrorist killed but Ibanez Freire said the victims were a youth caught in the crossfire and an inspector.

He reported one guerrilla was captured and said police found a large quantity of explosives in his apartment. The shooting began when the four terrorists in a car ignored a police order to stop, he said.

PERFORMANCE PLUS ECONOMY

'79 MAZDA GLC HATCHBACK

$4695 SALE PRICE

The GLC gives improved performance with its new 1400cc overhead cam engine while achieving the position of one of the highest rated economy cars. Transport Canada rates the GLC at 66 km/gal.

Dealer Licence D02073A

3-10

PACIFIC mazda PEUGEOT
810 Johnston 385-1451

Sears

Shop at our Warehouse Clearance Centre, Saturday, 9:10-3:30. Located at 765 Vanalman Personal Shopping

Clearance Centre

Look for special clearance prices on dozens of one-of-a-kind home furnishings, all priced according to condition. The selection will include discontinued floor samples, problem merchandise, used customer returns.

Chesterfield Suites
Clearance of floor sample Chesterfield Suites including 2-piece, 3-piece, and 4-piece suites in a variety of popular styles.

Desk or Double Dresser
French Provincial Style Desk or Double Dresser. White with Gold Trim, Antique Hardware
Your choice only ..... 88.88 each

Bedroom Furniture Pieces
A good selection of different styles all priced according to condition. Select pieces to make a set or add to your existing suite.

Living Room Furniture
Assortment of Living Room furniture includes End Tables and Coffee Tables, Sofas and Chairs. Ideal for your Family Room. Priced to clear.

Room Size Remnants
Selection of carpets includes multi-levels, short shags, plush or pile. Asst'd. colors..... 25-50% off

Simpsons-Sears Ltd.
765 Vanalman Ave. Just off the Pat Bay Hwy.

U.S. holiday: Going okay, coming. . . ?

United Press International

There was little difficulty across the country Friday getting gas to take off for the U.S. Memorial Day weekend. The catch was whether there would be enough to get home again.

A national survey indicated a majority of stations would be open Saturday but as few as 10 per cent in some areas would sell fuel on Sunday. That left the big question of what the situation would be on Monday.

West Virginia officials, who estimated 90 per cent of their stations would close Sunday, gave its citizens this advice: If you take a trip, make sure you can do it with one tank of gas.

There appeared to be plenty of fuel in many areas. The shortage was most critical in California, parts of New England and the Middle Atlantic states. Iowa also had problems and Texas' shortages were confined to Dallas, Fort Worth and Houston.

Prices rose relentlessly. The 99.9 cents per gallon for premium was becoming not uncommon.

California was definitely feeling the economic impact of people staying home.

Joseph Wahed, chief economist for the Wells Fargo Bank in San Francisco, said the economy was already slowing down.

No relief in sight —official

PULLMAN, Wash. (AP) — The end of the gasoline shortage is nowhere near in sight, U.S. Energy Secretary James Schlesinger said Friday.

"We are very taut in terms of supply around the world," he told a news conference. "We cannot predict at this time where there will be an alleviation of the balance of supply and demand."

"The only short term alleviation would be a recession and we seek to avoid that."

Schlesinger, former chairman of the Atomic Energy Commission and defence secretary, delivered the main address at Washington State University's first president's convocation.

Gas scare hits N.B.

FREDERICTON (CP) — The motoring public of New Brunswick has been asked to exercise restraint this summer in view of a possible tight supply of gasoline, the minister responsible for the provinces energy policy said Friday.

Fernand Dube told the New Brunswick legislature that petroleum product inventories were currently low in eastern Canada and the supply and demand balance was delicate.

Let Us Make You Feel Good at Oak Bay's Recreation Centres

"Rhodoland"

OPEN DAILY 'TIL 9 P.M.

INCLUDING SUNDAY and HOLIDAYS

MANY VARIETIES NOW IN BLOOM—COME AND SEE THE COLOR!

Choose from the largest selection in Victoria. Plants are all grown locally, well budded and ready to plant, so you can enjoy full color this season.

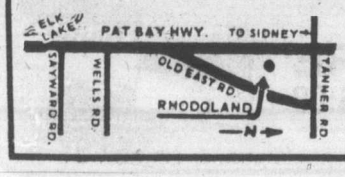

5930 OLD EAST RD.
652-3533
OPEN DAILY 'TIL 9 P.M.

5-19

Sears

Saturday Spectaculars

Shop Saturday, 9:30 a.m. to 5:30 p.m. Personal Shopping. While Quantities Last.

Save $53
Men's All Season Vested Suits
$97 each
Reg. $150. Selection of vested suits of long wearing and practical polyester/wool blend. Available in Blue, Tan, Grey or Navy. Some Tall and Short models. Broken size range.
Men's Dress Wear (45)

Revlon Ultima II
Beauty Bonus
Ladies don't miss out on our Ultima II promotion. With any $8.50 purchase of Ultima II treat yourself to a beautiful Henry Rosenfeld Tote bag. Inside you will find a bottle of Ultima II Skim Milk Makeup. All for an additional $7.50. While quantities last.
Health & Beauty (8)

Save $7
Easy Living Indoor Paint
10.99 gal. Latex Satin flat
Reg. $17.99. 30 great 'Easy Living' colors plus White.
Qt. — Reg. $5.69 ..... $3.94
Latex low-sheen — Gal. Reg. $19.99 ..... $12.99
Latex semi-gloss — Gal. Reg. $19.99 ..... $12.99
Oil base semi-gloss — Gal. Reg. $19.99 ..... $12.99
Paint Supplies (30)

Save 33%
Ladies' Jeans Prewashed denim
6.66 each
Reg. $9.99. Casual and comfortable — made of 100% cotton denim. Prewashed for softness. Sizes 10-18.
Ladies' Sportswear (7)

Value!
Ladies' Summer Fashion Skirts
9.99 each
Reg. $11.99-$14.99. Add to your summer wardrobe! Choose from the latest in styles and fabrics. Asst'd. prints and solid colours. Sizes 10-18.
Ladies' Sportswear (7)

Save 50%
Men's Vinyl or Leather Belts
2.49-5.99 each
Reg. $4.99-$11.99. Complete your outfit with a new belt of vinyl or leather! Available in Brown or Black. Sizes 30-42.
Men's Furnishings (33)

Save 30%
Tropical Lawn & Garden Chair
$35 each
Reg. $49.99. Quality built tubular steel frame with white protective coating. Vinyl lacing woven diagonally gives lasting comfort. Stock on hand only.
Furniture (1)

Save $20
Girls' or Boys' Sidewalk Bike
39.97 each
Reg. $59.99. Complete with training wheels these are ideal 2-wheel starter Bikes. Boys' colour—Red; Girls' colour—Blue.
Toys (49)

Save 33%
Handy Noma Patio Lights
6.49 each
Reg. $9.99. Ideal to dress up any garden or patio. String of six has clear bulbs with coloured covers.
Garden Shop (71)

Save $30
Konica C35EF Camera & Case
129.99 each
Reg. $159.99. Just aim and shoot! For flash photos, press the button and built-in flash pops up, turns itself on.
Cameras (3)

Save $30
Portable AM/FM Stereo Radio
49.97 each
Reg. $79.99. Compact AC/DC sound system for stereo FM and 8-track enjoyment. All solid state chassis. Batteries extra.
Home Entertainment (57)

APPLIANCE CLEARANCE
Super savings on 15 cu. ft., 17 cu. ft. refrigerators, washers, dryers and ranges. Some scratch and dent models. In-store only. Hurry in!

Simpsons-Sears Ltd.
'Reg.' and 'Was' refer to Simpsons-Sears Ltd. prices

CLASSIFIED ADVERTISING

Vancouver Island's Largest Shopping Centre in Print

386-2121
Monday through Friday 8 a.m. to 6 p.m.
Saturday 8 a.m. to 5:30 p.m.

386-2121
Monday through Friday 8 a.m. to 6 p.m.
Saturday 8 a.m. to 5:30 p.m.

CLASSIFIED ADVERTISING

Combination advertising must appear first in the Daily Colonist and then in the Victoria Times without change.

RATES

All rates quoted are for insertion in both the Daily Colonist and Victoria Times.

SPECIAL PRIVATE PARTY WORD RATES
10 word minimum
1 or 2 days
14c per word per day
3 to 5 consecutive days
11.50c per word per day
6 consecutive days or more
9.50c per word per day

Real estate, mobile home, rental, clubs, organizations and business advertising does not qualify for these rates.

GENERAL WORD RATES
10 word minimum
1 or 2 days
18c per word per day
3 to 5 consecutive days
14.50c per word per day
6 or more consecutive days
12.50c per word per day

SEMI-DISPLAY LOCAL RATES
Any advertisement which varies from 6 pt. regular classified style shall be considered semi-display.
14 agate lines per column inch.
1 or 2 days
65c per agate line per day
3 to 5 consecutive days
58.50c per agate line per day
6 or more consecutive days
52c per agate line per day

NATIONAL AND OUT OF PROVINCE RATE
Regular Classified 19c per word.
Semi-Display 75c per agate line.
14 agate lines per column inch.

BIRTH NOTICES
Up to 30 words $3.75
Each additional word 14c

DEATH NOTICES, MEMORIAL NOTICES AND CARDS OF THANKS
56c per count line per day
3 consecutive days
48.50c per count line per day

PRIVATE BOX NUMBERS
$3.25 except Help Wanted Advertisement, $5.00 which includes a Position Filled Advertisement.

Contract rates for local businesses available on request.

CLASSIFIED ADVERTISING COPY DEADLINES

REGULAR CLASSIFIED advertising may be placed in The Daily Colonist and Victoria Times up to 5 p.m. the day prior to publication.

SEMI-DISPLAY advertising may be placed in The Daily Colonist and the Victoria Times up to 3 p.m. the day prior to publication.

CLASSIFIED SERVICE FOR DUNCAN COWICHAN VALLEY AND CHEMAINUS

Classified Ads placed through Duncan office before 3:00 p.m. will appear in the following day's papers.

746-6181

TERMS OF PUBLICATION

F.P. Publications (Western) Limited shall not be liable for non-insertion of any advertisement beyond the amount paid for such advertisement.

In the event of error occuring the liability of F.P. Publications (Western) Limited shall not exceed the charge for the space actually occupied by the item in question.

All claims of error in publication shall be made within 12 hours thereafter and if not made shall not be considered. No claim will be allowed for more than one incorrect insertion not for errors not affecting the value of advertisement.

All estimates of cost are approximate. Advertisers will be charged with space actually used.

All advertising copy will be subject to the approval of the Victoria Press, who reserve the right in its sole discretion to classify, reject or insert copy furnished.

All advertisements must comply with the British Columbia Human Rights Act. This act states no advertisement may state or imply a preference, limitation or specification on the basis of an applicant's race, religion, colour, marital status, ancestry, place of origin, age; or sex (unless the matter relates to the maintenance of public decency AND prior approval has been obtained through the Human Rights Branch).

While every endeavor will be made to forward replies to box numbers to the advertiser as soon as possible, we accept no liability in respect of loss or damage alleged to arise through either failure or delay in forwarding such replies, however caused, whether by negligence or otherwise.

NOTICE OF COPYRIGHT

Full complete and sole copyright in any advertisement produced by F.P. Publications (Western) Limited is vested in and belongs to F.P. Publications (Western) Limited, provided, however, that copyright IN THAT PART AND THAT PART ONLY of any such advertisement consisting of illustrations, borders, signatures or similar components which is, or are, supplied to Victoria press by the advertiser in the form of reproduction proofs, veloxs, engravings, etc., and incorporated in said advertisement shall remain in and belong to the advertiser.

BUSINESS OFFICE HOURS

Monday to Friday
8:30 a.m. to 5 p.m.

Mailing Address:
Victoria Press
P.O. Box 300
Victoria, B.C.
V8W 2N4

PHONE DIRECT
386-2121
TO PLACE YOUR CLASSIFIED ADVERTISEMENT

CLASSIFICATION INDEX

VITAL STATISTICS
1 Births
8 Cards of Thanks

THE FOLLOWING SEVEN CLASSIFICATIONS ON THE LAST PAGE OF CLASSIFIED
308 Cards of Thanks
305 Deaths and Funerals
312 Florists
310 Funeral Directors
309 In Memoriams
313 Miscellaneous
311 Monumentals

NOTICES
14 Announcements
16 Catering, Banquets and Reception Rooms
15 Coming Events and Meetings
20 Lost and Found
18 Places to Visit
17 Restaurants

EMPLOYMENT
28 Employment Service
21 Help Wanted—General
22 Office Help
26 Part Time—Temporary Help
24 Sales Persons and Agents
30 Situations Wanted
23 Skilled Trades
25 Teachers

BUSINESS SERVICES AND DIRECTORY
36 Business Services and Directory

PERSONAL SERVICES
33 Bands, Musicians and Orchestras
40 Business Personals
43 Dancing
42 Education
71 Music Teachers
39 Personals
34 Pre-Recorded Music
32 Trade Schools
38 Travel

MERCHANDISING
83 Aircraft
117 Antiques and Arts
78 Bicycles
80 Boats and Marine
65 Building Supplies
93 Cameras, Supplies and Photo Finishing
127 Chicks, Poultry, hatching Eggs, Supplies
101 Children's Miscellaneous
116 Coins and Stamps
135 Farm Implements
60 Fuel
97 Furniture
105 Garage Sales
120 Garden Supplies
99 Groceries, Meats and Produce
130 Heavy Equipment and Machinery
128 Livestock, Supplies and Events
100 Miscellaneous for Sale
103 Miscellaneous Wanted
109 Miscellaneous to Rent
77 Motorcycles
70 Musical Instruments
125 Pets and Supplies
96 Ranges, Stoves and Furnaces
92 Sporting Goods
81 Sailboats
115 Swaps
63 Timber
98 TV, Stereo, Radio Sales and Service
112 Wanted to Rent, Miscellaneous

AUTOMOTIVE
155 Automobile Financing and Insurance
164 Auto Body and Painting
168 Campers, Trailers and Motor Homes
166 Cars and Trucks Wanted
150 Cars for Sale
148 Lease Vehicles
149 New Car Directory
160 Parts, Accessories and Service
151 Sports, Import Cars
158 Tires
154 Trucks, Buses and Vans
156 U-Drive and Auto Washing

ACCOMMODATION
185 Convalescent and Rest Homes
175 Hotels
178 Summer Homes, Cottages and Resorts
181 Tourist Accommodation

RENTAL
201 Apartments to Rent, Furnished
200 Apartments to Rent, Unfurnished
203 Apartments Wanted
206 Duplexes to Rent
207 Duplexes Wanted to Rent
202 Furniture to Rent
215 Halls, Warehouses, Stores and Offices to Rent
197 Housekeeping Rooms to Rent
199 Housekeeping Rooms Wanted
211 Houses to Rent, Furnished
210 Houses to Rent, Unfurnished
212 Houses Wanted to Rent
190 Room and Board
191 Room and Board Wanted
193 Rooms to Rent
194 Rooms Wanted
204 Shared Accommodations

FINANCIAL
155 Automobile Financing and Insurance
233 Mortgage Loans and Insurance
234 Mortgages for Sale
230 Personal Loans and Insurance
235 Wanted to Borrow

REAL ESTATE
280 Acreage for Sale and Wanted
240 Business Opportunities
241 Business Opportunities Wanted
247 Commercial or Industrial Properties
258 Condominiums
253 Country Homes and Properties
270 Exchange Real Estate
290 Farms for Sale and Wanted
263 Garages for Sale, Rent, Wanted
293 Gulf Island Properties
250 Houses for Sale
265 Houses Wanted to Buy
295 Listings Cancelled
268 Listings Wanted
271 Lots for Sale
294 Mainland and Out-of-Province Properties
169 Mobile Homes and Parks
273 Property for Sale
274 Property Wanted
244 Revenue Property
245 Revenue Properties Wanted
259 Townhouses
285 Up-Island Properties
256 Waterfront Properties

SUBSCRIPTION RATES

Wherever carrier service is maintained, $4.50 per month.

By mail — Vancouver Island and Gulf Islands, $7.00 per month, $20.00 per 3 months, $40.00 per 6 months, $80.00 per year. Rest of Canada, $8.00 per month, $22.50 per 3 months, $45.00 per 6 months, $90.00 per year.

Outside Canada, $20.00 per month, $240 per year.

BY MAIL
Saturday Times Only
Sunday Colonist Only
Canada 60 cents per copy, $30.00 per year.
Outside Canada, $1.10 per copy, $55.00 per year.

CIRCULATION REPRESENTATIVES

Duncan, Chemainus— Mr. HILTON HOLT	746-6181
Nanaimo	753-2766
Lake Cowichan	749-6206

United States Representatives
LANDON ASSOCIATES INC.
New York, Chicago, Southfield, Atlanta, Boston San Francisco, Los Angeles, Philadelphia, Rochester, Cleveland, Charlotte, Cincinnati, Syracuse, Hamburg, Williamstown, Clinton, Memphis, Levittown, Raleigh.

PAGE REPRODUCTIONS OR MICROFILM COPIES OF COMPLETE PAPERS AVAILABLE FOR ALL PAPERS PUBLISHED PHONE 382-7211, LOCAL 276

1 BIRTHS

ADAMTHWAITE — Born to David and Felicity May 20, 1979 at Victoria Gen. Hospital a girl, Victoria Louise, 8 lbs 6 ozs. A sister for Jaclyn Erika. Thanks to Dr.. D. Buie and Maternity Staff.

BROADLEY — Rick and Betsy (nee McNaughton) are pleased to announce the arrival of boy, Everett James (Ted), 5 lbs. 14 ozs. at Royal Jubilee Hospital, May 21, 1979. Many thanks to Dr. A. J. Garnett, Dr. M. G. Morrison and Maternity Staff and special thank you to Linda Mogg.

CASEY — Donald and Susan (nee Cetinski) are pleased to announce the birth of their son, Nathan Daniel, 7 lbs. 2 ozs. on May 17th, 1979. A brother for Joshua. Thanks to Dr. Skaret, Dr. G. Wilson and Maternity Staff at Royal Jubilee Hospital.

EWER — Born to Frank and Eileen, a boy, Sean Lucas, 8 lbs. 2 ozs., on May 17, 1979. A brother for Sheelagh, Erin and Calvin. Our most sincere thanks to Doctors Innes, Colwill and Chan, Staff of Maternity Ward, Vic General. (Insured).

O'CONNOR — Born to Thomas and Barbara, a brother, Andrew Keady Jeremiah, for Jacqueline, on May 21, 1979, at 1:56 p.m., weight 9 lbs. 1 oz. Proud grandparents Phyllis and Pat Hooper, Victoria, Mr. and Mrs. O'Connor, Ireland.

WILMUT — Born to Michael and Ann at Leicester, England, on May 21, 1979, a son, Keir Douglas, 9 lbs. 5 ozs. A brother for Morag.

14 ANNOUNCEMENTS

MRS. BEATRICE KIRBY, teacher extraordinaire, is retiring in June. We are extending an invitation to her former pupils, former parents and former fellow staff to attend a reception in her honor on June 21 (7:30-9:30 P.M.) at Fairburn Elementary school. Mrs. Kirby taught at Quadra ('53-'66), Northridge ('66-'72) and Richmond ('73) Schools. Contributions toward a gift can be made up to June 8. (477-6996)

MRS. KAY FRASER, NATIVE daughter, secretary for 23 years at Sir James Douglas School is retiring in June. We are extending an invitation to included former pupils, parents and former fellow staff to attend a reception in her honour on Thursday June 7 from 7:30-9 pm at Sir James Douglas School. Contributions towards a gift can be made upto June 4. Call 382-4925 or 382-7788 for more information.

VICTOR HAIRDRESSING SCHOOL LTD
Now accepting applications for enrollment. Also accepting a limited number of models at minimum charge. Call 388-5585 during day, evenings 474-2614. Victor Hairdressing School Ltd, 669B Fort St.

PENSIONER'S DISCOUNT, Oak Bay Beauty Salon. Ask for Candy. 598-1114

15 COMING EVENTS AND MEETINGS

GIANT BINGO
20TH GAME
$1,000.00
NO GAME LESS THAN $100.00
JUNE 2ND
AT
Victoria Curling Club
1952 Quadra St.
$2.00 Admittance
1 Free Card
Extra Cards 50¢
ALSO
EARLY BIRD
5 cards for $2.00
NO GAMES LESS THAN $100.00
AND
EXTRA GAMES
50¢ card
NO GAME LESS THAN $100.00
Licence #28342
Proceeds in Aid of
JUNIOR CURLING

EVENING OPTIMIST BINGO
Monday- Curling Rink
Quadra St.
EARLY BIRD
7pm. $60-$75
REGULAR GAMES
$50-$300
EXTRA GAMES
$60-$75
TRANSPORTATION TO TOWN
Help Us Help Youth

DOLPHIN FOOTBALL BINGO
EVERY THURSDAY
Victoria Curling Club
Early Birds 7 pm
20 Regular Games
6 Cards for $2
5 Early Birds and 5 Extra Games
5 Cards for $1
Free bus to town

NEW-TO-YOU HADASSAH Rummage Sale. Thursday, May 31, 10 a.m.-2 p.m. Christ Church Cathedral, 912 Vancouver, Rockland entrance. Women's, men's and children's clothing; jewelry, household items, books, toys and plants.

SINGLES SCENE CLUB DANCE Friday June 1, 9-1 at White Eagle Hall, James Bay. Advance tickets only $3.50 at Hillside Mall Ticket Office or call 479-6050, 478-6622, 479-9187. Welcome all unattached people.

15 COMING EVENTS AND MEETINGS

ESQUIMALT LEGION
BINGO
622 Admirals Rd.
SUNDAY
Early Bird 1 p.m.
5 cards—$1
Regular Games 1:30
6 cards—$2
Extra Games
5 cards—$1
No Games Less Than $25
FREE BUS TO TOWN

HORNET FOOTBALL BINGO
Sat. May 26th
O. A. P. Hall
1600 Government St
Early Bird 6:30 pm
Regular games 7pm
Five extra games

JUAN DE FUCA LACROSSE BINGO
LEGION HALL
STATION RD
EVERY SUNDAY
EARLY BIRDS 6:45

ATTENTION CHRISTIAN music lovers in Victoria. Saturday, May 26th, at 8 pm. there will be a night of music at the Christian Reformed Church, 661 Agnes St. The evening features a contemporary gospel group called Tribute as well as choral music and the youth choir Praise Song. There will also be a sing along. So it should be an evening of enjoyment and praise. Come and invite your friends.

TODAY'S SINGLE WORLD
Dance No. 11 and 12. Friday and Saturday, 9-1, Tally-Ho Banquet Lounge. We honor all single's club memberships, except when they hold their regular dances. Non-members: $3.50. Members: $2.50 at the door. Victoria's best place to meet new friends. Plan to attend, you'll love it! 595-3746.

ATHLETICS BINGO
EVERY WEDNESDAY
Victoria Curling Club
Early Birds 6:45 p.m.

CSF INTERNATIONAL CONference "helping troubled children", Victoria University, June 2 and 3. $50 includes banquet. Open to the public. Registration Lansdowne Residence.

WIDOW'S ASSOCIATION PICnic at 1604 Michelle Place, June 27, 1 p.m. Bring lunch, take 927 bus to McKenzie then 28 to Kenmore. 477-1754.

OLD TIME DANCE TONIGHT. 9-12. Columbian Orchestra at Centennial Church Hall on David St. 479-1216.

SOUTH PARK SCHOOL SECond Annual Courtyard Rummage Sale. Sunday May 27, 12 to 4 pm.

16 CATERING, BANQUETS and RECEPTION RMS

GARCIA'S
Mexican and International Cuisine
104-1551 CEDAR HILL X RD.
(in the Cedar Hill Mall)
Planning an Office Party Banquet or Special Function?
Call us at 477-7744
Banquet Facilities
For up to 100
ample covered parking

GEORGE'S BAVARIAN BANQUET FACILITIES
1021 Pandora 383-7121
INTERNATIONAL CUISINE
3 DINING ROOMS AVAILABLE
SMALL OR LARGE PARTIES
Up to 150 Seating Capacity
ENTERTAINMENT
AVAILABLE ON REQUEST

BLACK PRINCE CATERING (1976) Ltd.
655 Douglas St. 388-4488. For all your catering needs in our roof top Queens Reception Room or on your premises.

RENT A COOK, SMALL INTImate dinner parties, brunches, cocktail parties, served and cooked to your specifications. 385-2876.

20 LOST and FOUND

FOUND: IN THE QUADRA Lodge, Saanich Rd. area, young male kitten, approximately 6-8 months, cream coloured, long hair. 383-8360.

LOST: RUCKSACK AT MCDONald's on Pandora. Contents: first-aid notes, bicycle pump and tools, sweater and toque. Please contact Graham at 385-2436.

LOST: BOYS 10-SPEED, SMALL frame, blue, Gorge-Kinsmen Park area. Reward. 386-6191 days, 384-2197 evenings.

LOST: FEMALE BLUE PERsian cat, orange eyes, wearing white flea collar, vicinity Beacon Hill Park. Please help. 384-1930.

LOST: SMALL BLACK AND white dog, Quadra and Douglas area, Monday night. Reward. 479-9762

LOST: DIAMOND RING, WHITE gold, vicinity Cook and Southgate or at Emily Carr house, 207 Government St. 385-4198.

LOST: LADY'S SQUARE rimmed glasses, Stadacona/Fort St. area, Friday. Please phone, 477-0907.

LOST: TABBY CAT, METCHOsin area, female, about 1 year old, wearing white flea collar, 478-6436.

REWARD-5 MONTH OLD KITten, black tabby with grey and cream striping with white paws. 381-6246.

FOUND IN HILLSIDE-QUADRA area, small male, black and brown dog wearing choke chain collar. 598-1332, 384-1531.

LOST; GOLD CROSS WITH stone, wedding present, reward. 478-8753.

FOUND; MALE SHEPHERD cross puppy, 3 months old, 382-0651.

LOST LADY'S WHITE GOLD diamond dinner ring. Phone: 386-3859.

FOUND: VERY GOOD LADIES glasses on Pandora Ave. 384-8229.

LOST IN CEDAR HILL-FINlayson area. Male grey short haired cat. 595-1029

FOUND; MALE DOG SHEPherd-Husky, Beacon Hill Park. 595-4801.

LOST: VERY TAME GREEN budgie named Pat, Jubilee area. Reward. 592-1492.

20 LOST and FOUND

LOST: FRIDAY, MAY 18TH, Ford tag, 4 keys, Dallas waterfront. 382-6532.

FOUND: BLACK MALE TOY Poodle. Fernwood area. Phone 388-5602.

LOST LICENSE PLATE AAF—202. James Bay area. 385-5259.

FOUND PRESCRIPTION DARK glasses May 22, Humboldt St. 385-2276 evenings.

LOST: BLACK CAT, WHITE paws, white flea collar, Carnsew-Richardson. Reward. 382-9292.

LOST: SMALL LINK GOLD bracelet. Woolco or Fairways area. 477-9364

LOST: IN IRMA/BOLESKINE area, black Kodak Instamatic. Reward. 383-2504.

LOST OR FOUND A PET? REGister at 652-3422.

LOST: STRING OF REAL pearls, please call 382-0385.

FOUND: BEAGLE PUP, Saltspring Island, 386-2807.

21 HELP WANTED GENERAL

ADVERTISEMENTS IN THIS CLASSIFICATION MUST COMPLY WITH THE BRITISH COLUMBIA HUMAN RIGHTS ACT

ADMINISTRATIVE ASSISTANT
for the
JUAN DE FUCA PARKS AND RECREATION CENTRE

Applications are invited for the position of Administrative Assistant to the Juan de Fuca Parks and Recreation Administrator, to perform a wide range of duties related to the day-to-day operation of this multi-purpose centre, including processing of correspondence; control of divisional budgets; writing reports and establishing work routines; investigating complaints; conducting special studies as required; preparing subject matter for Recreation Commission meetings and providing liaison and general support services to all operating divisions.

The successful applicant will be eligible to a broad range of employee benefits as provided in the Union Agreement.

Salary: $1132-$1363 per month (1978 salary scales)

Applicants should have secondary school graduation supplemented by courses in bookkeeping, accounting, office practice and other commercial subjects, together with previous work experience of an administrative nature. Also highly desirable would be academic-training in community recreation administration at university or community college level combined with relevant work experience.

Applications giving full details of education, training and experience will be received by the Employment Officer, Capital Regional District, P.O. Drawer 1000, Victoria, B.C., V8W 2S6, no later than Monday, June 4th, 1979.

PORT ALBERNI PARKS AND RECREATION COMMISSION
RINK MAINTENANCE SUPERVISOR

Required by the Port Alberni Parks and Recreation Commission.
This is technical and supervisory work on an assigned shift at the Community Arena. The incumbent directs operation of the refrigeration equipment, the manufacture of ice and maintenance of ice surfaces, preventive maintenance and cleaning of the building and equipment. Full and part-time supervision is an important component of the incumbent's responsibility.
Qualifications include completion of Grade X supplemented by training and several years experience in the operation and minor maintenance of refrigeration and related equipment and the manufacture and maintenance of skating ice surfaces. Driver's Licence and Refrigeration Certificate of Proficiency are required.
Current Salary based on C.U.P.E. Contract (1979) at $1,436 to $1,660 monthly with generous Fringe Benefits.
Applications will be received until 5:00 P.M., June 11th, 1979 by:-
Larry R. Beres,
Superintendent,
4255 Wallace Street,
Port Alberni, B.C.
V9Y 3Y6

DRUG DEPENDENCY COUNSELLOR
VICTORIA
$1,527-$1,782

For the PROVINCIAL ALCOHOL and DRUG COMMISSION, to counsel individuals, families and groups with focus on drug involvement, social functioning, personal relationships and rehabilitative needs; in consultation with senior treatment personnel, to develop treatment/rehabilitative programs and treatment schedules to meet the individual needs; to maintain client and other records; to supervise urine sampling, dispensing/intake of methadone, and, as necessary, to supervise clients' completing various tests; to maintain established security procedures for drugs, methadone and records. Bachelor's degree in either social sciences or social work and two years' experience in social service or mental health work; Master of Social Work or Master of Arts (Psychology) preferred; OR, acceptable combination of education, training and counselling experience for non-degree candidates (RPNs, RNs).
Canadian citizens are given preference.
Obtain applications from the Public Service Commission, 544 Michigan Street, VICTORIA, V8V 1S3, and return to 800 Hornby Street, VANCOUVER, V6Z 2C5, by June 6, 1979.
COMPETITION 79:1265.

GROUP HOME HOUSE PARents needed to enter into a contractual agreement with the Ministry of Human Resources to operate and maintain a Group Home in Williams Lake for 6 children, 10 to 18 years of age.
Preferably a couple in good health with no children. Enthusiastic about children and having adequate child care skills to meet the emotional, physical and social needs of children assigned to their care.
Must be able to develop planned programmes to meet the goals of each child, as agreed upon by the Ministry worker.
To develop a positive working relationship with Ministry — Society — Community — Schools and other agencies in order to meet these goals.
To maintain the home acceptable to the Ministry and Community care licencing requirement.
Contracts include fee for services. The Group Home is provided by a Society.

Application to include full resume of qualifications and past experiences. Three references required.
Personal interview will be required. Apply to Ministry of Human Resources, 540 Borland Street, Williams Lake, B.C.

CLOSING DATE:
June 8, 1979

THE PENINSULA FIGURE Skating Club is accepting applications for 2 full time professionals, part time professional and free lance. The closing date for applications will be the 27th May 79. Please notify Linda Forbes, PO. Box 2654, Sidney, B.C.

COMFORTABLE HOME AND remuneration offered to mature lady, return for light housekeeping, care for elderly couple. Further information 112-334-4304.

21 HELP WANTED GENERAL

ADVERTISEMENTS IN THIS CLASSIFICATION MUST COMPLY WITH THE BRITISH COLUMBIA HUMAN RIGHTS ACT

THE CAPITAL REGIONAL DISTRICT
The Capital Regional District Long-Term Care program is in need of family homes for the elderly. If you can accommodate one or two elderly guests in a safe and pleasant home environment and give some help with personal care, please contact The Capital Regional District, Long-Term Care Program, at 388-4421, between 8:30am and 4:30pm Monday to Friday.

ADULT-SIZED APT. ROUTES AVAILABLE SOON
For responsible persons in the following areas
COOK-ROCKLAND
COOK-BAY
Monthly profits between $150-$280 depending on route size. Must have some means of carrying papers. Early morning delivery. Interested persons should call Daily Colonist, 383-4111 and leave name and phone number for Mr. E. Ring.

GARDENER GROUNDSPERSON
A gardener/groundsperson is required by a private boys school. This is a permanent part time position and would be ideal for a retired or semi-retired person who has some gardening skills. The successful candidate must be able to commence work immediately. Persons interested in this position should reply BY MAIL ONLY to the Bursar, Glenlyons School for Boys, 1701 Beach Dr, Victoria, B.C. V8R 6H9

NURSING UNIT CLERK
Applications are invited for the full time position of Nursing Unit Clerk at the Saanich Peninsula Hospital. Duties include clerical and receptionist tasks on a surgical unit, grade 12 required; minimum typing of 45 w.p.m.; knowledge of medical terminology. Apply Tuesday to Thursday with complete resume to Ms Paulette McCaughey, Canada Employment Centre, 810 Fort Street, Victoria.

RESIDENT MANAGER
Experienced couple as Managers for 170 suites plus, must be capable to do all phases of apartment management. Wages negotiable, above scale. Reply to Victoria Press Box 191.

LOCAL LIGHT DELIVERY
Must have car or motorcycle, know the city and have desire for above average income. Full or part time. Apply 10 a.m. to 7 p.m. Monday thru Sat.,
#259-560 JOHNSON
MARKET SQUARE
PANDORA ENTRANCE

REGISTERED NURSES
Casual positions available for Registered Nurses in surgery, obstetrics, pediatrics and medicine. Recent acute care experience required. Registration with RNABC essential. On call work also available in the extended care unit. Apply to the Personnel Office, Saanich Peninsula Hospital, 2166 Mount Newton Cross Rd, Saanichton.

Required immediately, experiencd, resident apartment manager for 28 suite complex situated in Hillside area. Excellent salary. Please send resume to Victoria Press Box 73.

FRIENDS & COMPANY HAIRstylists Inc. 204 Hartwig Court, 1208 Wharf St. We are expanding. We are looking for staff for our new salon. The positions to be filled are: one manager/manageress; six hairstylists; three apprentices; two receptionists; one cosmetician. Please phone 388-6618 in strict confidence for interview.

HIGH VOLUME QUALITY
RESTAURANT
has openings in Victoria and Vancouver for fully experienced food managers and working chefs. Excellent salary and benefits to qualified individuals. All resumes held in strict confidence. Apply Victoria Press Box 162.

DENNY'S RESTAURANT OF CANADA
3100 DOUGLAS ST
We are looking for mature responsible waiters, waitresses to work the late nite shift. Experienced preferred. Starting wage 3.80, salary increase after 3 month probationary period. Apply in person.

CHEF/SR. COOK
To manage and fully service small waterfront licensed dining room. Twenty min. from Nanaimo. Full time employment to imaginative reliable person. Salary negotiable. Fringe benefits. All reply's conficential references required. Victoria Press Box 231.

AUTO PARTS MANAGER AND COUNTER SALESMAN
Must have a minimum of 5-year's experience in jobber parts house and must have ability to sell full line of parts and accessories. Excellent remuneration Reply to Victoria Press Box 179.

Is This the kind of
JOB YOU'RE LOOKING FOR?
- Pleasant Phonework
- Short Hours 4-9
- Working in a Luxury Office
- Hourly Salary
+ Bonuses
For an interview call Mary between 3:30-6:30, 385-7731.

BUILDING MANAGER
Mature couple only, to care for large complex in Victoria area. Requires maintanance and control of building, rental of suites, collection of rents, experience desirable, please send resume to Victoria Press Box 232.

DAYCARE REQUIRED FOR 7 year old girl, starting July 2nd, Keating School area, Central Saanich. 4 days per week, approximately 4 hours per day. Afternoons only. No weekends. Transportation required. Reliable person only need reply. 652-4759.

COFFEE MACS 24 HOUR DINing room, is now accepting applications for current and upcoming full time and part time waitress, waiter and cooks helper positions. Applicants must be well groomed, pleasant and energetic. Please see Mr. Anderson, Monday May 28th from 3-5 pm.

RESIDENT CARETAKERS
Must be good handyman capable of making small repairs and painting. 83 Townhouses. Very good salary for the right couple. Call 385-2458 for appointment.

Unisex Hairstyling
Tremendous opportunity for a top hair stylist or hairdresser for Unisex Shop at Hillside Mall, 1688 Hillside Ave. Top percentage or guaranteed wages. Phone 595-0633 or apply personally.

HELP! NEED KINDLY lady/student to look after my 3 year old during days and my 7 year old after school and over summer holidays, my home prefered, will consider live-in arrangement. View Royal area, 479-1496.

21 HELP WANTED GENERAL

ADVERTISEMENTS IN THIS CLASSIFICATION MUST COMPLY WITH THE BRITISH COLUMBIA HUMAN RIGHTS ACT

TAKE THE "SUMMER ROUTE" IN
WILLOWS
TEN MILE PT.
ARBUTUS
UPLANDS
GORDON HEAD
The "easy route" that takes only an hour of your time in quiet early morning.
A "newspaper route" that will give you a leisure income of $70 to $150 a month and leave your days free to enjoy.
A "Colonist route" from Mr. Andrew Blair, Circulation Department, 383-4111.

741(VIC) COMM SQN
Students! Are you interested in doing something interesting and challenging this summer? At 741(Vic) Comm Sqn, we are offering an eight week summer Youth Employment Program which provides training in radio operations, small arms, fieldcraft, map using, first aid and more. The program runs from 9 Jul-31 Aug.79. In addition this summer employment may lead to part-time winter employment which would provide further traning in other aspects of communication. To apply; must be a student between 17-34 with a Canadian citizenship and physically fit. 383-3133 Tues-Sat., 8-4 pm and Thurs 7-10pm.

Secretary Manager
Royal Canadian Legion Branch 91
(Langford)
Successful Applicant will be responsible for overall Management of all Club Facilities including overseeing of licensed bar operation. Must have sound knowledge of office procedures and thoroughly experienced in Management Techniques. Initiative, good judgment and communication skills essential. Legion experience advantageous. Position entails varied hours. Salary commensurate with ability and experience. Send application and resume to: Prince Edward Branch 91, 761 Station Road, Victoria, B.C. V9B 2S1. Closing date 15 June, 1979.

AVON
MAKE YOUR SPARE TIME PAY OFF. Earn a second income selling Avon part-time. Set your own hours. Residential and apartment block territories available now. For details, call 384-7345.

STORE MANAGER
Required for Victoria's leading lady's wear boutique. We are seeking a dynamic, well organized person that has a flair for fashion and loves customer contact. This person must be a good leader and have experience in retail fashion.

Salary is commensurate with experience and ability.

All replies will be given the fullest confidence, mail your resume to Victoria Press Box 204.

TRAINER AND RECRUITER OF VOLUNTEERS
DUTIES: To plan and implement as a pilot project a training program for volunteers who will support dying people and their families in hospital and community.
QUALIFICATIONS: Open to R.N's, Social Workers or Psychologists. Experience in crisis counselling and in training and support of volunteers; knowledge of the philosophy of Palliative Care - preferably with directly related experience.
SALARY: Negotiable.
CLOSING DATE: June 9, 1979
SEND RESUME: Victoria Association For The Care Of The Dying; P.O. Box 6453; Station "C" Victoria, B.C. V8P 5M4

Craigflower Rd.
Admirals Rd.
Esquimalt Area
A Daily colonist Route is available in each of the above areas. For approximately 1½ hours of your time in the early morning you can have a regular income of around $125 to $150 per month. This would be suitable for an adult, student or pensioner, some means of transporting the papers is necessary.
For further information please phone Mr. Fox, Colonist Circulation Department 383-4111.

RESIDENT ASSISTANT MANAGERS
Ambitious older couple as live-in assistant managers for a large, modern apt. building with swimming pool. Duties mainly cleaning and maintaining. Alternate weekends off. Reply to Victoria Press Box 174.

ECONOMIC DEVELOPEMENT OFFICER
Duties: To assist band in assessing resources, initiating economic projects, establishing financing and drafting proposals. Monitoring general store and construction company.
Qualifications: Preferably a degree related to the economic field. Must be able to comfortably relate to native people. Knowledgable about financing.
Salary range: Negotiable
Closing date for applications June 1, 1979. Please submit full resume to Band Manager, Sheshaht Band Council, Box 1218, Port Alberni, V9Y 7M1, 724-1225

POST SCHOOL GUIDANCE COUNSELOR
Duties: Assist students to choose career, help students establish financing, help them to gain entrance to education facilities. Monitor students progress through visits. Help students with personal problems.
Qualifications: Education or counselling degree preferred. Must have ability to communicate well with Indian students. Must have broad interests.
Salary: Negotiable
Mail full resume to Band Manager, Sheshaht Band Council, Box 1218, Port Alberni, B.C. V9Y7M1. Closing Date June 1.

EXPERIENCED CHAMBERmaids required for downtown hotel. Apply in person, Queen Victoria Inn, 655 Douglas St.

21 HELP WANTED GENERAL

ADVERTISEMENTS IN THIS CLASSIFICATION MUST COMPLY WITH THE BRITISH COLUMBIA HUMAN RIGHTS ACT

LEGAL SECRETARY
Courtenay area law practice requires secretary with conveyancing experience. Salary commensurate with experience. Reply with resume and telephone number to Box 1261, Comox, B.C. or phone 339-5531

$900 A MONTH WITH BONUS end of season, retired or semi retired couple to assist management, related experience preferred, we'll train. Assume all duties of campground work, must have trailer, 4 months. KOA Campgrounds 652-3232.

WANTED: MATURE LADY TO assist mother shortly after returning from hospital with a new baby. Household duties and assisting in the care of a 3 year old daughter, part-time. Salary negotiable. Prefer someone who drives. 477-1986.

WANTED: BRIGHT AND cheerful, well dressed, reliable, sales oriented person for new modern Canadiana store. Apply in person at 907 Government. Ask for Mrs. Tsukijima, 1-3 pm. any day except Tuesday and Wednesday.

CARETAKER
Married couple (only one working) for 32 ste. apt. dependable, good gardening a must, capable of minor repairs. No children or pets. Victoria Press Box 181.

LADIES AND GENTLEMEN, unemployed, looking for a job that will pay better than average. Qualifications: must have a car, desire to make money and willing to work. Phone 9am-5pm, 478-9566.

EXPERIENCED INSIDE parts person for Vancouver Island Automotive Jobber. Good future for energetic person. Written applications to Mr. B. Williams, 960 England Ave., Courtenay, B.C.

EXCLUSIVE SALON REquires full and part time experienced stylists. All phases of styling essential. Excellent opportunity for right people. 477-1869, ask for Chris or Richard.

REQUIRED FOR LODGE IN Northern B.C. short order cook. Must be able to meet the public and waitress/waiter. Phone Betty Stewart, Minaker River-6458. Must go through Fort Nelson B.C. operator.

EXPERIENCED PART TIME bookkeeper. Must have knowledge of all accounting procedures and be experienced in Synoptic Journal and Accounts Payable. Send resume to Bookkeeper, P.O. Box 2456, Sidney BC.

GRAD NURSE
Private hospital requires grad nurse for part time position on evening shift with possibility of some full time. Apply in person Monday-Friday to Sandringham Hospital, 1650 Fort Street.

LOCAL AUTOMOTIVE WAREhouse requires Person to work full time. Prefer Person with some experience. Good company benefits. Good opportunity for advancement for right Person. Reply Victoria Press Box 216.

WANTED: INSTRUCTOR FOR men's department, full time, clean appearance, physically fit, outgoing, to start immediately. Please apply in person, Wednesday between 10 and 2. 1570 Hillside. European Spa

BANK OF MONTREAL REquires two part time tellers. 4 hours per day. Monday-Friday. 11-3pm. Experienced and unexperienced applicants will be considered. Apply at Campus Branch, University of Victoria.

IMMEDIATE POSITION
For live-in homemaker to assist Christian family with elderly lady. Room and board included, remuneration to be discussed. 592-4678

RESIDENT MANAGER
We have an opening for a dependable married couple to manage 43 suite building. For appointment phone 386-3281. KIM

FINDING A GOOD JOB ISN'T everything, why not volunteer and help a handicapped person become more independent. Phone Citizen Advocacy 388-4244.

BE CREATIVE, EARN EXTRA income teaching "Tri-Chem", decorative hobbycraft. No experience necessary. Advancement opportunity call 478-6047 between 8am-8pm.

MAJOR NEW 87-SUITE APARTment complex requires competent couple as managers. References required. For interview appointment: 384-2944; evenings: 477-7630.

LARGE LOCAL INSTITUTION requires an in-house real estate appraiser with a minimum of two years experience on AACI program. Applications in confidence to Victoria Press Box 198.

PAUL'S MOTOR INN
Victoria's award winning motor inn has an opening for a relief night auditor. Experience preferred but not essential. Apply in person only at 1900 Douglas St.

PROFESSIONALS REQUIRED by the Saanich Figure Skating club. Pearkes Arena. Send resume stating qualifications and experience to: 630 Baltic, Victoria, V8Z2B1. Deadline June 8

RECEPTIONIST/GYM INstructors needed for fitness center, should have some experience, non smokers, good personality. 478-0850 between 4-7 pm.

WAITRESS/WAITER WITH some cooking experience required immediately. Call 595-4596, leave name, phone number and job experience after tone.

MATURE SALESPERSON. Busy retail store. Evenings and Saturday. Retail experience necessary. 20-24 hours per week. Victoria Press Box 140.

WANTED WORKING MANager for veterans club situated in Vancouver, starting date as early as possible, wages negotiable. Victoria Press Box 153.

OPERATOR-MANAGER REquired for one bay service station on Galiano Island. Send resume to: D Laughlin, General Delivery, Galiano Island. V0N-2P6.

WOMAN WITH NURSING EXperience required to look after semi paralyzed lady from 9am-2pm Monday-Friday. Oak Bay area, references. 592-1110.

WANTED IMMEDIATELY REsponsible live-in babysitter housekeeper on a full time basis for 3 children on Thetis Island. Call anytime 246-4209.

EXPERIENCED HAIRDRESSer wanted, good working conditions. Must be able to take over clientelle.In Esquimalt. 384-6100 or 478-6366

EXPERIENCED TELEPHONE soliciter, work from home days or evenings, hourly wage, minimum 3 hours daily, send resume to Victoria Press Box 200.

FAMILY WITH 2 SCHOOL AGE children require live-in Nanny. Must be sincere and capable. Please call 382-1825, ask for Mrs. Scott.

WAITRESS FOR COFFEE SHOP with experience, full time job with good salary. Free dental and medical plan. If you are good apply to Victoria Press Box 205.

CHEF EXPERIENCED CANAdian cuisine. Apply by phone 122-723-2611 or write giving full particulars Galaxy Restaurant, 4505 Gertrude St, Port Alberni.

21 HELP WANTED GENERAL

ADVERTISEMENTS IN THIS CLASSIFICATION MUST COMPLY WITH THE BRITISH COLUMBIA HUMAN RIGHTS ACT

OPERATING ROOM SUPERVISOR
ROYAL COLUMBIAN HOSPITAL
Applications are invited for this challenging management position in our new 12 theatre O.R.

The supervisor is responsible to the Assistant Director Nursing Specialty Areas for the total activities in the Operating Suite.

The position requires: B.C. Registration, Post Graduate Course in Operating Room Techniques or equivalent experience and a successful work history in a management position. Preference will be given to candidates possessing a nursing degree and/or administrative preparation.

Please apply in writing and include resume of education and experience to:

Employment Manager,
Royal Columbian Hospita.,
330 E. Columbia St.,
New Westminster, B.C. V3L 3W7

ASSISTANT TO COORDINATOR
CROSSROADS CRISIS and FAMILY SERVICES SOCIETY
The Assistant is responsible for the overall management of the Centre. Other duties include assisting in th supervision of volunteers and the provision of counselling services as required.
QUALIFICATIONS
Grade 12 with administrative, secretarial and bookkeeping skills. Past experience in social service related work is essential. The successful applicants must be able to communicate effectively with staff, volunteers and clients.
SALARY
$950.00 per month
Please submit applications prior to June 15, 1979 to:
Mr. Bruce Stevenson,
Probation Officer,
Room 112,
420 Cumberland Road,
Courtenay, B.C.
V9N 5M6

DO YOU NEED EXTRA money? A few hours a day servicing Fuller Brush customers, will give you excellent earnings. 386-1313

EXPERIENCED MATURE cook, salary commensurate with experienced, apply 858 Esquimalt Rd. Monday and Tuesday 1-3 pm.

PORTRAIT STUDIO REQUIRES part time color print retoucher. Could be on shop out basis. Please contact Roys Photography, 784 Yates St, 384-1512

MATURE WAITER/WAITRESS required for dining room. Experience a must. Apply in person only: Coachman Inn, 229 Gorge Rd. East.

OCCASIONAL EVENING BABYsitter wanted for boy 8 and girl 5, must be responsible and mature, Passmore Pl. area. phone 479-1054.

Fast reliable WRAPPER for wholesale bakery. Afternoon shift. Apply in person at 1190 North Park St.

LADYS' HAIRDRESSER. PERmanant part time. Annas Taylor Beaty Salon, 1004 Broad Street, 383-6015, 598-1849 (after 6).

NEED RELIABLE BABYSITter, my home, Monday-Friday, for 1 and 3 year old. Marigold area. 479-9776.

EXPERIENCED DINING room help wanted, part time. Evenings. Apply in person 2558 Bevan Ave, Sidney

EXPERIENCED WAITERwaitress for night shift only, apply in person after 4:30 Peacock Restaurant.

MATURE STUDENTS WITH painting experience. Send brief resume to Victoria Press Box 176

WANTED-FULLY QUALIFIED or last year apprentice body man for Mid Island dealership. 334-3733.

WANTED-LADY FOR SAT. AND Sun. for sick lady, meals, non smoker preferred, own transportation. 658-8028.

2 PHONE SOLICITORS REquired, salary plus incentive, must have experience. For a great place to work call 384-4141.

MATURE LIVE-IN HOUSEkeeper for elderly lady. Nice home, time off and good salary. 479-3926.

$178 WEEKLY GUARANTEED, working 1 hour daily at home. Free brochure. Mr. Oppenheimer, P O Box 7159, Victoria.

DOWNTOWN HOTEL REquires night auditor, wages subject to related work experience. Replies to Victoria Press Box 23.

WANTED IMMEDIATELY EXperienced Furniture mover. Send resume to PO Box 246 Station E, Victoria, B.C. V8W2N2.

HAIR STYLIST FOR BUSY AND expanding salon, minimum 2 years experience. Phone 479-7115 or 479-8583.

WAITER-WAITRESSES WANTed with experience, apply in person, 3836 Cadboro Bay Rd. 1:30-2:30pm. and 5:30-6:30pm.

EXPERIENCED SERVICE STAtion attendant, fulltime summer employment for student, give age and experience. Victoria Press Box 235.

MATURE WOMAN TO BABYSIT in my home, approximately 20 hours week. 479-8336

EXPERIENCED SALESPERson. Fashion jewelery and gifts. Victoria Press Box 193.

RESPONSIBLE 14 OR 15 YEAR old to babysit occasional weekends. 2-year old girl. 385-8737.

WANTED COOKS HELPER Apply to the Chef, Brentwood Inn, 652-2413

EXPERIENCED ONLY
Bartenders for cocktail lounge Douglas Hotel, 1450 Douglas St.

MALE OR FEMALE HAIRdresser for fulltime work, 112-537-9804 evenings.

RELIEF BABYSITTER WANTed for 2 children, month of August. 478-4284.

PHONE SOLICITOR
Mature person, experienced. Salary and bonus. 383-3122 Monday-Friday

SALAD-SANDWICH PERSON wanted. Experience preferred. Call 388-7842 between 9-12 am

WAITER/WAITRESS, DISHwasher. Apply in person 712 Yates. Guvnors Grill.

NEED SANDWICH MAKERS and waitresses, call 382-2124 or 598-3997.

DISCO TEACHER, PART TIME, Dancenergy, 1322A Government. 384-3841.

COOK WANTED WITH EXperience, apply at 712 Yates Street.

MATURE RELIABLE SITTER, my home prefered, days. Near McKenzie School. 479-2276

CARETAKER COUPLE FOR 60 suite apartment. 592-7678.

EXPERIENCED DRAPERY SEAMSTRESS
Must have knowledge of industrial machines, phone
PACIFIC DRAPERIES 388-4613.

FOUR PEOPLE WANTED FOR phone work. Call Anne 388-7325.

Classified — Victoria's Largest Proven Market Place — Where Your Articles Sell Fastest! Cost Less to Sell 386-2121

21 HELP WANTED GENERAL

ADVERTISEMENTS IN THIS CLASSIFICATION MUST COMPLY WITH THE BRITISH COLUMBIA HUMAN RIGHTS ACT

TELEPHONE RECEPTIONIST

Earn up to $4.50 per hour with bonuses, full time and part time. Must dress neat and speak clearly. No experience necessary, we train. Apply in person to
#259-560 JOHNSON MARKET SQUARE
PANDORA ENTRANCE
MON.-SAT.
10 A.M. TO 7 P.M.
NO PHONE CALLS PLEASE

DESK CLERK FOR DOWNtown hotel, shiftwork, references required. Apply in person, Queen Victoria Inn, 655 Douglas St.

RELIABLE BABYSITTER FOR 6 and 8 year old boys, 5 days per week, Hampton School area. 382-9623 after 6.

WANTED IMMEDIATELY, REsponsible babysitter for two children, ages 2 and 5, near Majestic Park. Phone 477-4510.

HAIRDRESSING INSTRUCTOR with minimum 2 years salon experience. Training provided. Evenings 477-5743

UNWED MOTHER WANTED TO live in, lovely older home, to help look after house and baby. Victoria Press Box 148.

EXPERIENCED WAITRESS-waiter to start immediately. Fat Cat Restaurant, 622 Yates Street.

BABYSITTER NEEDED FOR 15 month old, must be able to work weedends, occasional change of shift. 383-1275.

OLDE ENGLAND INN IN ESquimalt requires Grill Cook, Stock Clerk and Parking Lot Attendant. Please call 388-4353 for interviews.

NAUI OR PADI SCUBA INstructor (certified) to teach scuba lessons in Duncan, call collect 748-3931 or 743-2048.

CLEANING PERSONS FOR light office cleaning, full and part time. Apply Victoria Press Box 233.

EXPERIENCED WAITress/waiters, full-time. 384-4533, between 3-7.

LUMBER YARD NEEDS HELP, Victoria Press Box 220.

22 OFFICE HELP

ADVERTISEMENTS IN THIS CLASSIFICATION MUST COMPLY WITH THE BRITISH COLUMBIA HUMAN RIGHTS ACT

EXECUTIVE SECRETARY
VICTORIA
$1,173-$1,493

For PROVINCIAL MINISTRY OF ENVIRONMENT, to perform secretarial and receptionist duties for the DEPUTY MINISTER; to transcribe dictation and answer routine correspondence independently; to maintain files/records, research and compile information and supervise subordinate staff; to liaise with the Minister of Environment's office and perform other related duties as necessary. Preferably completion of a recognized secretarial course; extensive senior secretarial experience, including supervisory duties; some knowledge of the functions of the Ministry an asset; excellent typing/shorthand skills and proven excellence in communication skills.
Canadian citizens are given preference.
Obtain applications from the Public Service Commission, 544 Michigan Street, VICTORIA, V8V 1S3, and return by June 6, 1979.
COMPETITION 79:1311.

GIRL FRIDAY

Construction Co. requires a person to perform various office duties involved in Construction and Real Estate investments including bookkeeping to trial balance level or higher. Applicant must be bright with background of steady employment. We offer steady employment for the right applicant. Salary commensurate with experience. Reply in own handwriting enclosing resume and salary expected to Victoria Press Box 227.

PAYROLL CLERK FOR CANAdian Forces Base Esquimalt. This is a non-public civilian position. It is not federal government. Duties involve all payroll accounting for 400 employees through to completion of T4 slips and other reports and returns, with limited supervision. Onewrite system now, computerization soon. Employee must be accurate with a pleasant personality. Starting salary $950, increases if satisfactory. Contact Captain Frank Lindenbach, 388-1608. Position available now.

Bookkeeper/Senior Office Clerical

Downtown Retail Firm has full time opening for Bookkeeper/Senior Office Clerical. Experience necessary with Payroll, Account Receivable, General Ledger to Trial balance stage, Cash handling and General Office Routines. Experience with operation of NCR 3200 Bookkeeping Machine desirable. Salary commesurate with experience. Reply to Victoria Press Box 187.

STENOGRAPHER RECEPtionist required for consulting engineers office. Position requires abilty to handle demanding clients, the typing of technical specifications and general office organization. Must be mature and able to work without supervision. Attractive fringe benefits, salary $1150. Victoria Press Box 184.

GIRL FRIDAY
Girl Friday required with excellent skills including typing, bookkeeping and accounts receivable. The person must be flexible, able to organize and work on their own. Salary $900 per month. Please leave resume to 605 Courtenay Street.

TWO SECRETARIES FOR PUBlic practice accounting firm. Work available in Victoria or Sidney. Accurate typing a must, a knowledge of bookkeeping an asset. Send resume to: Mann Moulson & Co. 912- 1175 Douglas St., Victoria, B.C. V8W-2E1.

WE REQUIRE A PERSON CONversant with all areas of office work including accounting and credit work. Please reply in your own handwriting stating qualifications, experience, references and salary requirement to Victoria Press Box 234.

LEGAL
Temporary assignment for vacation relief, experienced secretary in corporate and companys work - June 15th till July 15th. Good hourly rate. Prime Personnel, 320-1070 Douglas, 385-7012.

PERMANENT PART TIME clerk required for accounts receivable, must have keypunch experience, to act as back-up to terminal operator. Typing 50 wpm, reply to Victoria Press Box 213.

CREDIT PERSON
Excellent opportunity in growing company for person with expertise in construction industry and straight forward collection matters. Send detailed resume to: P.O. box 674 Sooke.

INSURANCE CLERK
Required for Sidney office. Personal lines experience desired with emphasis on Auto Plan. 4-day week. Call Lynn McBurney at 656-7261.

TELLER REQUIRED IMMEDIately. 1 to 2 years Canadian Banking experience an asset. Please contact Mrs. C. Taylor or Tom Brown 388-5511.

ACCOUNTANT-BOOKKEEPER
Five years experience. Supervise a bookkeeper. Keep several sets of books. Reply Victoria Press Box 215.

EXPERIENCED MEDICAL OFfice assistant required. Non smoker prefered. Please summit resume to Victoria Press Box 223.

22 OFFICE HELP

ADVERTISEMENTS IN THIS CLASSIFICATION MUST COMPLY WITH THE BRITISH COLUMBIA HUMAN RIGHTS ACT

STENOGRAPHER I
for the
DEPARTMENT OF RECREATION
CITY OF VICTORIA

Salary Range — $844-$917 per month (1978 rate)

Applicants should have Junior Matriculation or equivalent educational standing, ability to type accurately (50 w.p.m. minimum) and possess shorthand ability (80 w.p.m. minimum). One year of previous office experience is desireable, together with the ability to meet and deal tactfully with the public.

Applications may be obtained in person at the Personnel Department, City Hall, to be submitted no later than noon, Wednesday, May 30, 1979.

JUNIOR ACCOUNTANT

Our high volume quality restaurant is expanding to Victoria, we are looking for a person who would like to become part of a progressive, young minded organization. Excellent benefits and salary are available to someone with at least 3-5 years accounting experience, including payroll, daily sales, audit, accounts payable, accounts receivable up to trial balance and be able to direct a subordinate. Please send your current resume with salary requirements to Branigans, 15 North Renfrew St. Vancouver, V5K3N6.

PERSON FRIDAY

Our high volume quality restaurant is expanding to Victoria, we are seeking one or two exceptional employees who would like to become part of a young minded, fast growing company. If you have experience in office procedure, typing, bookkeeping, and other office related skills, this could be a good time to up-grade your present position. Send your current resume with salary expectations to: Branigans Old Place, 15 North Renfrew, Vancouver, B.C. V5K-3M6. All replys held in strict confidence.

LEGAL SECRETARY REquired for general practice. Good typing. Salary depending on experience. 386-1302.

DOCTOR'S OFFICE REQUIRES experienced fulltime bookkeeper, please submit resume to Victoria Press Box 214.

EXPERIENCED MEDICAL OFfice assistant required. Reply to Victoria Press Box 157.

EXPERIENCED CONVEYANCing secretary required part time. 385-8741.

23 SKILLED TRADES

ADVERTISEMENTS IN THIS CLASSIFICATION MUST COMPLY WITH THE BRITISH COLUMBIA HUMAN RIGHTS ACT

DAY PSYCHIATRY THERAPIST

Applications are invited for a one years position as Therapist in an out-patient psychiatric program, to start August 27, 1979. Applicants should have training and experience in group and individual counselling for short term therapy, marital counselling, and/or relaxation training would be an asset.
Professional qualification required in nursing, occupational therapy, or social work, with post basic training in psychiatric counselling, or the equivalent in mental health or pastoral counselling.
Applications stating training, experience, and references will be accepted until July 30, 1979.

OCCUPAITONAL THERAPIST
Part Time (Temporary)

Applications are also invited for a part time (3 days per week), temporary Occupational Therapist, for four months from July 15 to November 15, 1979, in a long term psychiatric day program.
Applications stating training, experience, and references will be accepted until June 15, 1979.

Please mail applications to:
Mr. David Mortenson,
Personnel Director,
Nanaimo Regional General Hospital,
1200 Dufferin Crescent,
Nanaimo, B.C.
V9S 2B7

STAFF NURSES REQUIRED for following areas: Medical, Psychiatry, Pediatrics, Obstetrics, ICU/CCU. Eligible for Registration in B.C. Formal preparation and/or experience preferred.
HEAD NURSE — PEDIATRICS — minimum two years clinical experience, advanced preparation in administrative nursing techniques preferred. Eligible for Registration in B.C. Apply in writing to Director of Nursing, M.S.A. General Hospital, Abbotsford, B.C. 853-2201.

The Blue Army

Requires
GARDENERS
CARPENTERS
HANDYMEN

Immediate work available for experienced self employed tradesmen to handle additional work in Victoria. Phone
385-7755 9 a.m.-5 p.m.

MILLWRIGHT
Experienced millwright wanted immediately for large sawmill operation at Revelstoke, BC. Wages $10.57¢ per hour plus full company benefits. Permanent position. Excellent working and living conditions in a progressive, small city. Apply to: Personnel Supervisor, Federated Co-op Ltd, Box 70, Canoe, BC, V0E 1K0. Phone 112-832-2194.

OPPORTUNITY
For fully qualified
BAKER
With successful growing company. Good wages, group insurance with 100% dental plan plus bonus. Apply at The Little Giant Bakery Incorporated, 1190 North Park St.

Woods Foreman

Vancouver Island logging contractor requires Woods Foreman for west coast camp. Phone 112-743-5501 or mail a resume to Box 100, Cobble Hill, B.C. V0R 1L0.

ELECTRICAL DESIGNER
Major Electrical Consultant immediately requires an experienced Electrical Designer. Please provide a resume with experience and references. Excellent salary and benefits.
Reply to Victoria Press Box 124.

MEAT DEPARTMENT MANager required for a high volume meat department located central Vancouvr Island, excellent working conditions, excellent benefits. This position is a good opportunity for the right man. Apply Victoria Press Box 136.

CERTIFIED DENTAL ASSIStant required. Must be experienced and skilled in all office procedures for a general dental practice in central Victoria. Submit hand written resume to: Dr. Gerome Bergerman, 503- 1120 Yates St. V8V-3N9.

PHYSIOTHERAPIST
Locum- We require a licensed physiotherapist to work vacation relief June 11 to Sept. 14, 1979. Applications are being accepted at: Personnel Office, Victoria General Hospitial, 841 Fairfield Rd, Victoria, B.C. V8V-3B6.

MACHINIST WITH JOB SHOP and repair experience required. Welder with repair work and/or steel fabrication experience required. Top wages and benefits. Harjim Machine Works Ltd. 385-3407.

23 SKILLED TRADES

ADVERTISEMENTS IN THIS CLASSIFICATION MUST COMPLY WITH THE BRITISH COLUMBIA HUMAN RIGHTS ACT

LAB. TECH.

The Surrey Memorial Hospital, a 375 bed acute care Hospital, requires a C.S.L.T. Registered Laboratory Technologist to fill a full-time vacancy. The successful applicant will have 2-3 years current microbiology experience. Salary and benefits as per HSA contract ($1320.50 to $1584.00/month). Apply in writing to:
Mr. Don A. Smith,
Director of Employee Relations,
Surrey Memorial Hospital,
13750-96th Avenue,
SURREY, B.C.
V3V 1Z2

WINDSOR MACHINE CO. LTD., Victoria Saw Chain Division Requires tool and dye makers. The people we are looking for shuld be fully qualified journeymen, experienced in all aspects of building and maintaining steel and tungsten carbide progressive dyes. These positions offer top wages and 100% company paid fringe benefits. If you are interested apply in person to Windsor Machine Co., 754 Fairview Road, Victoria or phone 384-4631 or forward a resume to the above address.

FIRST CLASS MACHINIST FOR lathe and milling machine operator, for plastic molds manufacturing. For appointment phone 385-7654.

TWO LINE GRAPPLE LOG loading operators wanted for older model shovel. Phone 749-6608 days, 745-6265 evenings.

EXPERIENCED PAPER AND wire lathers, plasterers, plaster helpers for out of town. 386-8121.

24 SALES PERSONS AND AGENTS

ADVERTISEMENTS IN THIS CLASSIFICATION MUST COMPLY WITH THE BRITISH COLUMBIA HUMAN RIGHTS ACT

SALESPEOPLE

Salespeople required for an ever-expanding market. Must be prepared to undertake intensive, extensive, out-of-province initial training at Company expense.

Minimum secondary education required, stable family background and work history.

Must own car and be bondable.
Excellent salary with bonus and other incentives avaialbe.

First year income will be in excess of $17,500. Second year and beyond estimated income, based on average present representatives compensation — $25,000 plus.

These positions will be of interest to people who are engaged in training programmes or have completed programmes and are in "dead end" jobs such as banking, department stores, or detail people in the auto parts, foods business etc.

Apply, in complete confidence, to arrange an interview, with a brief outline of yourself to:

Regional Manager
P.O. Box 6148 Station A,
Calgary, Alberta,
T2H 2L4.

We have present and future openings in all major cities in Western Canada.

BLOCK BROS. "THE BEST SELLERS"

Are You a Leader ... But the Income Just Isn't There?
BLOCK BROS. will train you in sound, proven methods enabling you to quickly reach your desired level of success in a rewarding sales career. Our development program includes "professional selling skills" by the Xerox Corp. and "In House" video TV Education by the foremost instructors in the business. If you have a positive, professional attitude and believe that success is not reserved for a chosen few.

Call "The Best Sellers"
Colwood: 478-5561 Bob Kershaw
Blanshard: 386-3231 Bob Hahn
Shelbourne: 477-1841
Bernie Wilkinson or Bob Cullum

REALTORS
We require two licenced realtors to join our organization. Complete management assistance will enable you to become a real leader in our profession. For complete details contact.
RICK KINNIS or WILF GEE
WESTMONT REALTY (1977) LTD.

$35000 per year
Realistic potential for an independent agent to represent our Canadian company distributing specialized telecommunications equipment. Sales experience required. Draw against commissions provided. Contact: 595-2412 for interview.

Room At The Top

For active Salespeople. Phone Don Fraser in confidence, 384-8001.
Royal Trust
3400 DOUGLAS ST.

ADVANCED TOP COMMISsions. Mature, Aggressive, self starter. Sell anywhere full time, part time, sideline. Calendars, ad specialties, printed labels, tapes, ball pens, matches etc. Our 27th year. New Catalogue available. Give full resume. Alco Box 3772 Ottawa.

3 PART TIME SALES REPREsentitives required by Victoria Security Patrol, evenings only 6-10 pm. Sales training and leads supplied. Excellent opportunity to earn $300 per week on commission basis. Call 384-4141 Mon. May 28th, Tues. May 29th between 9-4 pm.

REAL ESTATE SALES MANAGER

Reply in confidence.
PEMBERTON, HOLMES LTD.,
384-8124, Mr. Page.

A PERMANENT FULL TIME position available in a department store mens wear section. Experience with mens and womens style jeans preferred. Please give particulars to Victoria Press Box 228.

REQUIRED IMMEDIATELY for the Victoria area, 6 experienced sales people. $50,000 plus bracket. Managerial opportunities. Call 382-1132, 10:30 am-4 pm weekdays.

MEN'S CLOTHING STORE REquires full time sales person, must have made-to-measure experience. Apply in own hand writing To: Victoria Press Box 192.

SIX GOOD PEOPLE FOR SIX good jobs. Newly expanding company looking for salespeople. No experience necessary. All training provided. Call John 388-7325.

FEMALE OR MALE WANTED for automobile sales position, at leading import dealership. Must be over 19 years old. Victoria Press Box 226.

SALES POSITION IN VICTORIA
CALL 754-6241 (Nanaimo)
FOR A RECORDED MESSAGE

24 SALES PERSONS AND AGENTS

ADVERTISEMENTS IN THIS CLASSIFICATION MUST COMPLY WITH THE BRITISH COLUMBIA HUMAN RIGHTS ACT

LICENSED REALTORS
DO YOU HAVE?
1 A fine office to work from which is not the ordinary stereotype crowded room
2 Lots of parking in one of the finest locations in Victoria
3 An office with three bathrooms and a complete kitchen for your convenience
4 An office that has two appraisers to assist you with listings
5 One of the finest commission splits you could ask for
6 On going training program
7 Seven offices on Vancouver Island
8 Guaranteed Sales-Purchase plan available
9 Company medical-dental plan available
All this and more is available at J. H. Whittome & Co. Ltd., Royal Oak Branch. Just call the Manager — J. C. Kenner, F.R.I., R.I. (B.C.) at 479-1667 or Res: 478-4878 for an appointment.
J. H. Whittome & Co. Ltd.

REPRESENTATIVE OFFICE SYSTEM SALES

We are seeking a serious sales representative for our Vancouver Branch area.
Duties establish filing and paper flow systems in all types of businesses and industries.
Qualifications: Sales exp. in office equipment or machines and or administration exp. will be a definite asset.
Good education background, 25 yrs. of age or over, must have a car. Starting salary will be based on exp., with excellent fringe benefits.
Only serious candidates seeking a position with management possibilites need apply. For confidential interview please forward resume to Att: Steve Broady, Acme Seeley Ltd, 2960 Olafson, Richmond, BC, V6X2R3.

DUNSMUIR 388-7868

GREAT OPPORTUNITY FOR REALTORS
to grow with us. We offer new office with no problem parking. A congenial hard working and experienced staff, complete Management assistance. Excellent commission split. Call for appointment to discuss our advantages confidentially. Ken Porter FRI, R.I. (B.C.) Res. 656-5235, Bus. 388-7868.

STEREO

We have an opening for an experienced person to sell quality stereo equipment. We are Vancouver's leading and fastest growing stereo and record centre. The opportunities for advancement are exceptional. We offer a good salary and commission plus excellent working conditions. Phone or write:
Mr. A. Langsam
Rhodes Electronics Co. Ltd.
2699 W. Broadway
Vancouver, BC
733-4812

AGENT REQUIRED FOR Western Canada's most complete promotional wear and uniform manufacturing and distributor. The successful person will be agressive and willing to earn $50,000 per annum plus. Some experience in the clothing industry an asset. Please send resume to Lower Floor, 310 — 9th Ave. S.W., Calgary, Alberta T2P 1K5 or call 261-2881 (area code 403) for an interview.

NEW LICENCESS

Castle Properties has an opening for 2 Realtors. We offer semi private offices. Central location excellent fringe benefits. Health plan, Top commission split up to 90/10 National Referral Service up to date listing books for easy leads. For personal interview call FEDDY STARKE 595-1175 or 386-6164.

$800 TO $1000 PER MONTH TO train with one of Canada's Largest Life Insurance Companies. Call 382-3145.

REQUIRED EXPERIENCED salesperson for delicatessen. Victoria Press Box 217.

25 TEACHERS

ADVERTISEMENTS IN THIS CLASSIFICATION MUST COMPLY WITH THE BRITISH COLUMBIA HUMAN RIGHTS ACT

THE WINNIPEG SCHOOL DIVISION NO. 1
invites applications from qualified experienced special education personnel to serve as

SPECIAL PROGRAM ASSISTANT

in school-based programs designed to meet the educational needs of children with
HEARING IMPAIRMENT

Duties include:
1) faciliting special placement and integration into the mainstream;
2) assisting teachers and support staff in curriculum and program planning;
3) making provision for professional development;
4) initiating program changes as needed to ensure quality of educational programming for the hearing impaired.

Special Programs Assistants work as part of a team consisting of psychologists, social workers, speech therapists, audiologists, reading clinicians, psychiatrists, and other support staff. Applicants must possess a Degree in Deaf Education or the equivalent and hold, or qualify for, a Manitoba Teacher's Certificate. Supervisory experience in working with elementary and secondary classroom teachers is desirable.

Salary based upon qualifications and experience in accordance with the Collective Agreement.

Position to be filled September 1, 1979.

Please apply to:
The Director,
Child Guidance Clinic,
700 Elgin Avenue,
Winnipeg, Manitoba, Canada
R3E 1B2

SCHOOL DISTRICT 54
SMITHERS
ELEMENTARY
P.E. SPECIALIST
An elementary P.E. specialist is required for September 79. This teaching position will be in Houston B.C. and involves 3 major objectives:
1. Developing a P.E. program with specific objectives that meet local needs.
2. Training teachers on staff in Methodology and content of the program.
3. Provisions of the program district wide through preparation of materials and in service.
Applications are invited immediately to:
District Superintendant of Schools, Box 2890, Smithers B.C. V0J 2N0.

SD #56 (NECHAKO)
PRINCIPALSHIP
A principal is required for the Fraser Lake Elementary/Secondary School commencing September 1, 1979. This school will enroll approximately 600 pupils in grades 4-12 and have a staff of about 35.
Details of education training and experience should be sent to: The District Superintendent of Schools, PO Box 680, Vanderhoof BC, V0J 3A0, to arrive not later than June 4, 1979.

25 TEACHERS

ADVERTISEMENTS IN THIS CLASSIFICATION MUST COMPLY WITH THE BRITISH COLUMBIA HUMAN RIGHTS ACT

School District No. 92
NISGHA

Applications are invited for the position of Supervisor of Elementary and Secondary Instruction, effective, September 1, 1979.

QUALIFICATIONS
(1) Demonstrated leadership abilities
(2) Professional teaching certificate
(3) Successful experience in administration and teaching
(4) Experience or interest in Native Indian education

DUTIES
Under the direction of the District Superintendent of Schools:
—assist in the improvement of instruction through classroom visits, demonstrations, in-service
—promote curriculum development and implementation
—assist in the development of budget
—maintain a District Assessment programme and provide consultation in individual learning problems

SALARY
In accordance with the 1979 Salary Agreement plus $3500 administration allowance.

Applications with supporting documentation should be sent by May 31st to:

Mr. N. Keis,
District Superintendent of Schools,
School District No. 92 (Nisgha),
General Delivery,
New Aiyansh, B.C.
V0J 1A0
(633-228)

SCHOOL DISTRICT NO. 24
(KAMLOOPS)

DISTRICT COUNSELLOR

Applications are invited for the position of district counsellor to work with other members of special services staff to provide the following services in district elementary schools:

—assessment of educational needs of students referred to special services.
—consultation with teachers, learning assistance teachers and principals, regarding educational and social needs of students.
—providing assistance to teachers, in the development of individual academic plans for special needs students.
—provision of specific counselling to students and parents in referral.

Experience and training at the masters level in counselling and psychological assessment is essential. Salary will be based on experience and training. Interviews will be arranged with selected candidates. Applicants should submit supporting documents by Friday, June 8, 1979.

Please reply to:
District Superintendent of Schools
School District No. 24
(Kamloops)
1383 — 9th Avenue
Kamloops, B.C.
V2C 3X7

School District 85
VANCOUVER ISLAND NORTH

Applications are invited for the following positions, effective September 1, 1979.

ECHO BAY (isolated school) grades 1—7 (16 pupils).

MAHATTA RIVER (isolated school) grades 1—3 (18 pupils).

NORTH ISLAND SECONDARY—Port McNeill
Commerce—Typing 9/10, O.P. 11/12, O.O. 12, Shorthand 11
I.E. (heavy duty mechanics)

SEAVIEW EL. JR. SECONDARY—Port Alice
I.E. and core subjects.

ALERT BAY
50% adminstrative assistant plus 50% core subjects (grades 7-10)
—responsible for continued development of individualized program
—will work closely with curriculum development committee

90% P.E. (strong in team games and gymnastics) plus 10% core subjects (secondary).

Please send information on training, background and references to:
District Superintendent of Schools, Box 90, Port Hardy BC V0N 2P0.

SCHOOL DISTRICT 30
(South Caribou)
POSITION AVAILABLE
for
Music/Band Teacher

Required for the Ashcroft Secondary School, effective September 1, 1979.

Interested persons should apply, stating qualifications and experience, before Wednesday, June 6, to:

District Superintendent of Schools
School District 30
(South Caribou)
Box 250
Ashcroft, B.C. V0K 1A0

Principal

A teaching-principal for Christ the King Junior High School is required for Whitehorse.
This Roman Catholic High School has approximately 200 students and a staff of 10.5. This position is effective September 1979.
Salaries paid will be commensurate with training and experience and in accordance with the conditions of the collective agreement.
Applications should be sent to:
Mr. John MacNeill
A/Regional Superintendent of Schools
(Urban)
Department of Education,
P.O. Box 2703,
Whitehorse, Yukon
YIA 2C6
Phone: 667-5129

TEACHER WANTED
Grade one for Queen of Angels Catholic School.

Apply to:
The Chairman,
Queen of Angels School Board,
R. R. No. 5,
Duncan, B.C.,
V9L 4T6.

Include resume.

SD #56 (NECHAKO)
FRENCH TEACHER
One secondary French teacher for grades 8-12 is required for September 1, 1979. Please forward applications to: District Superintendent of Schools, PO Box 680, Vanderhoof BC, V0J 3A0.

SD# 17 (PRINCETON)
Applications are invited for the position of Secondary French, Grades 8-12 at Princeton Secondary School, effective Sept 1/79. Please forward applications and related documents to: District Supt. of Schools, Box 850, Princeton, B.C. V0X 1W0

ST. GEORGE'S SCHOOL REquires very well qualified teachers of Physics at senior levels and of Science at elementary levels. Excellent salary and benefits. Please reply in writing to The Headmaster, 4175 West 29th Avenue, Vancouver, V6S 1V6, enclosing resume.

REQUIRED FOR SEPTEMBER, 1979. Organist and Choirmistress in Anglican independent boarding school. Resident or non-resident post. Apply in writing to the Headmistress, Queen Margaret's School, 660 Brownsey Avenue, Duncan, B.C., V9L 1C2.

25 TEACHERS

ADVERTISEMENTS IN THIS CLASSIFICATION MUST COMPLY WITH THE BRITISH COLUMBIA HUMAN RIGHTS ACT

SD 16 (KEREMEOS)
Applications are invited for the following teaching positions at Similkameen Secondary School, Keremeos, effective September 1st, '79.
Business Education-Ty. 9/10; Ty. 11/Office Practice 12; Shthnd 11; Bk. 11; O.O. 12; B.M. 12.
English-En. 12; En. 8/9; Dr. 9/10; Act. 11/12.
Please forward applications and related documents to: District Supt. of Schools, Box 850, Princeton, B.C. V0X 1W0.

26 PART-TIME or TEMPORARY HELP

ADVERTISEMENTS IN THIS CLASSIFICATION MUST COMPLY WITH THE BRITISH COLUMBIA HUMAN RIGHTS ACT

EXECUTIVE SECRETARY
The Greater Victoria Citizen's Counselling Centre is seeking a part time executive secretary, who, under the supervision of the Director, will be responsible for the everyday operation and administration of the Centre.
The applicant must be highly motivated, be able to work independently, and have the personal skills to deal sensitively with people.
Duties will include reception, bookkeeping, budget preparation, and maintenance, payroll, preparation of grant applications, public relations, advertizing of Centre's programmes, acting as secretary to the Board of Directors.
Salary for this half time position will be approximately $500 per month, with the possibility of increment, depending upon qualifications of applicant, and availability of funding. Position commences August 1, 1979.
Please send applications to:
The Greater Victoria Citizen's Counselling Centre, 907 Pandora Ave., Victoria, V8V3P4. Deadline for applications is June 11, 1979.

MATURE PART-TIME HELP wanted: In Retail Sales, should have good Retail experience and interest in camping, hiking, XC skiing equipment and Hostelling. Hours: probably all day Wednesdy 9:30-5:30, Friday evenings til 9:00 and Saturdays and some relief work. Please send resume to PACK & BOOTS SHOP, ATTN: MANAGER, No. 10 — 720 Yates St. Mall, Victoria, B.C., V8W 1L4.

EXPERIENCED PART TIME janitoress/janitor for light duty, office cleaning, must be bondable and be willing to work downtown Victoria. Phone between the hours of 6-10 pm. at 385-5123.

WANTED: RETIRED PERSON with some gardening experience to help maintain private residence. Must have own transportation. 658-8886.

GROCERY STORE REQUIRES part time cashier. Start with minimum wage. Please state experience etc. Victoria Press Box 207.

BANK OF MONTREAL HAS two positions available. A full time steno-receptionist and teller position. Apply at Campus Branch. University of Victoria.

PART TIME WORK FOR skilled retired person. Light repairs and maintenance. Live in or out. Apply Victoria Press Box 199.

HOUSEKEEPER FOR FAMILY of four. Pay $5 per hour. Write including references to Victoria Press Box 221.

PART TIME COOK FOR SMALL rest home. 2:30-6:30 p.m. 385-4632.

PART-TIME EXPERIENCED seamstress wanted. Full-time possible. 383-3211.

28 EMPLOYMENT SERVICE

ADVERTISEMENTS IN THIS CLASSIFICATION MUST COMPLY WITH THE BRITISH COLUMBIA HUMAN RIGHTS ACT

FOR YOUR EMPLOYMENT NEEDS
Drake Personnel
● DRAKE INTERNATIONAL COMPANY
Call 385-3425

ALL TRADES OR SKILLS, handyman, etc. wanted for referral service. Mimimum fees. Unlimited Skills Referral Service, 384-7071.

30 SITUATIONS WANTED

ILLUSTRATOR
Recent graduate of commercial art seeks a freelance or permanent full time position. Special aptitude lies in the areas of. Illustrating childrens books, Flora and Fauna and creative advertising designs. Phone Alison Arthur at 382-6373.

SMALL BUS., RESTS, STORES Office Manager experienced in all aspects of bookkeeping through to trial balance, payroll, A/P, A/R. Will quickly fit into your situation and then develop innovative approach. Available immediately. Please write Victoria Press Box 222.

SHEET METAL WORKER EXperienced in bench and field work, stainless steel and welding, seeks permanent position. Phone (604) 778-7728 or write Box 343, Cassiar, B.C.

TRY THE OLD CANADIAN'S system from $6. Cleanups, cartage, handyman, long grass, lawn cutting, tree service, fences, whatever. 592-0129, 598-2636.

WILL HOUSESIT YOUR HOME for 6 months, fall, winter. References provided. Write Mrs. A. Young, 4-738 Nassau St., Winnipeg, Manitoba.

EXPERIENCED STENOGrapher seeks full-time employment. Eager to work, references, 10 years' experience. Phone 384-2707.

FEMALE, 25, JUST FINISHED University, B.C teaching certificate, pleasant, efficient, needs summer work. Del 592-7318.

"SMALL BUSINESSES NEEDing experienced bookkeeper-receptionist. Call Valerie, 382-2415."

INFLATION PAINTING, INterior, exterior. Written guarantee. Guaranteed Workmanship. 384-0827.

WANTED BY JUNE GRADUate Automtoive apprenticeship. Specialty Volkswagens. Reply Victoria Press Box 182.

FAMILY MAN WITH VAN, warehouse experience, etc. Small moves, parcel delivery. 382-0042.

FEMALE, 22, TYPING, BASIC Bookkeeping. General Clerical. Courses Camosun College, 479-7320.

YOUNG MAN 23 SEEKS WORK, gardening, painting, clean ups, odd jobs etc. Phone after 3pm 385-0479

HIGH SCHOOL STUDENT wishing babysitting job 3-5 days a week, July and August in Gordon Head. 477-6825.

FULLY QUALIFIED COUPLE looking to manage and operate or buy package dry cleaning plant. Victoria Press Box 229.

EXPERIENCED PAINTER needs work, interior, exterior, plaster repair, 592-7137.

PAPERHANGING
And interior painting. Phone 479-7816.

RESIDENTIAL, EXTERIOR OR interior painting and small repairs. Evenings 477-2412.

RELIABLE CHILD CARE, MY home, James Bay, full or part time. 385-8706.

EXPERIENCED PRESCHOOL supervisor looking for part time work, references, 477-0851.

EXPERIENCED STUDENT wishes housecleaning jobs. $4 hour. 592-9797.

30 SITUATIONS WANTED

EXPERIENCED STUDENT REquires gardening jobs; tough jobs welcome. 598-3958 between 3-7pm

WILL BABYSIT IN MY HOME, age 3 & 7 years old. Afternoon and evening. Phone 385-9598, ask for Deborah.

WANT ANY KIND OF JOB. Moving or hauling any kind of old junk, fridges or TVs. Pay so much an hour. Phone 385-9598.

HARDWORKING YOUNG MAN to do odd jobs, cleanup, reasonable rates. 592-1856.

DUTCH GARDENER. GARdening and Landscaping. Free Estimates. 388-6529, 479-2968.

TALL GRASS CUT, BACK yards and vacant lots. 477-1746.

RENT—A—KID
Help with odd jobs. 387-5506

32 TRADE SCHOOLS

HOTEL-MOTEL RESTAURANT-BAR MANAGEMENT

Enroll NOW in our HOME-STUDY Hospitality Program without giving up your present occupation for complete training as a:
—General Manager
—Asst. Manager
—Director of Sales
—Front Office Manager
—Food and Beverage Manager
—Advertising and PR Director
—Reservations Manager
—Director of Sales
—Recreation Director
—Purchasing Agent
—Banquet Manager

Clip and mail this ad for full information or phone (416) 481-2214 (24 hours).

Dept. HM 14
CANADIAN SCHOOL OF TRAVEL
2221 Yonge St. Toronto, M4S 2B1

Name
Address
City
Prov. PC
Phone

33 BANDS, MUSICIANS AND ORCHESTRAS

"HARVEST GOLD"
Now available for limited bookings, the best in 50's, country, Elvis, Beatles etc. Reasonable rates. 478-8861 or 477-0516.

VERSATILE BASSIST WANTS to join or form weekend MOR working band. 384-9600 after 6:30pm

KEYBOARD OR GUITAR player for weekend Blues Band. 595-6912, 474-2664.

VERSATILE STAND IN DRUMmer available immediately, ask for Dave, 652-4327.

ROCK BASSIST AND VOCALIST wanted. Call: 385-9582.

34 PRE-RECORDED MUSIC

SPINKY'S
Spinky's Mobile Disco Ltd.
"We play what YOU want."
656-1652.

CJR
Canned Music
Reasonable 382-3811, 598-4717

CANDU MUSIC
ENTERTAINMENT SERVICES
384-5521.

MUSIC MAN CANNED MUSIC. Give us a call. 479-8043.

36 BUSINESS SERVICES AND DIRECTORY

Accounting

FOR EFFICIENT YEAR round bookkeeping, contact Barbara Watts Bookkeeping Services, 382-3633, 598-2946.

PROFESSIONAL SERVICES TO small business and corporations. Financial statements. Tax returns. Reasonable rates. D.N. Lane 382-9920 morns.

Appliance Repairs

ABC ELECTRIC AND
VICTORIA SHAVER CENTRE
382-7221
TELE-TECH APPLIANCES
385-6783
831 YATES ST.

Appraisals

P. G. JACKSON LTD.
Real Estate Appraisals
(450) 1070 Douglas 388-9102

Babysitting

WILL BABYSIT WEEKDAYS, for month of July. Licensed. Esquimalt, 383-6505.

LICENSED FAMILY DAYcare, have openings for 3 children June 1st. 656-5066.

Brick Layers

SCANDINAVIAN QUALITY MAsonry. Bricks, blocks, tiles, slate, barbecues, repairs and new construction. Erik 383-4025.

DEVINE CONST.
E.Z. fireplace complete. 658-8879.

Cabinet Making

CUSTOM CABINETS
Kitchen, bathroom, countertops, quality work, free estimates. Steve, 478-1106

LUBBERTS WOODWORKING
All phases of finishing carpentry and cabinet making. 385-2373.

CUSTOM CABINET WORK, fully experienced, quality work, reasonably priced. 656-7032

Carpenters

F. J. CONSTRUCTION. ALL sorts of carpenter work, additions, alterations, finishing, framing, etc. Private and commercial. Free estimates. Call Fred Jorgensen, 642-3075.

F. J. CONSTRUCTION. ALL sorts of carpenter work, additions, alterations, finishing, framing, etc. Private and commercial. Free estimates. Call Fred Jorgensen, 642-3075.

CUSTOM HOMES, ALTERAtions and additions. Design and drafting service. Financing available. Phone Bill Carr at 658-5505 or Bill Spencer at 652-1485.

EXPERIENCED FINISHING carpenter, prefers challenging jobs, but will gladly accept all regular work. Satisfaction guaranteed. After 6 pm 478-0163.

OAK BAY
Established community carpenter. Renovations, finishing, cabinets, sundecks. $9 an hour or contract. Call Terry, 595-6046

JOURNEYMAN EXPERIenced in finish, framing, concrete, additions, renovations, repairs and sundecks. Free advice call Al 478-4750.

RENOVATIONS, ADDITIONS, sundecks built and repaired. All general carpentry. Guaranteed workmanship. 384-4074. Free estimates.

TRY ME!
Young journeyman carpenter, reasonable. Small house repairs, concrete walks and framing. 595-3717

ISLAND FRAMING
Residential and commercial framing, custom homes. 652-3572

36 BUSINESS SERVICES AND DIRECTORY

Carpenters

DEVINE CONST.
Renovations 658-8879

JOURNEYMAN WILL DO CABInets, finishing, renovating or whatever. Hourly or contract. 656-2344.

REMODELING SPECIALISTS-repairs, alterations and additions, basement rooms, fences. 477-7382.

ANY HOME IMPROVEMENTS, experienced carpenters, additions, renovations, framing, sundecks. 384-4018.

20 YEARS EXPERIENCE IN framing and finishing, may I quote a price on your job. 477-0588.

JOURNEYMAN CARPENTER. Experienced. Renovations. Framing and finishing. Call Ron: 479-3195 after 5:30, 658-5132

VERSATILE HOME MAINtainer, carpentry, renovations, cabinets, painting, papering, quality work. Adam, 385-3090.

PERMA CONST. LTD.
FREE ESTIMATES. 384-2323

WILL BUILD A HOME OR RENovate, fully experienced, hourly or contract, 383-7736 after 5 pm.

WIRING, PLUMBING, CARpentry, etc. All trades. 478-1560 after 6pm.

RENOVATIONS, ALMOST ANY type, 37 yrs. experience: 656-4947.

CARPENTRY/RENOVATIONS Hourly or contract 656-1394, 652-4876

DA-MAR CONTRACTING, GENeral carpentry. 652-9943.

SMALL JOBS A SPECIALTY
Call 598-2920

Carpet Cleaning

Rug Doctor Rents
The Only "Steam" Carpet Cleaner With the vibrating brush
A & C EQUIPMENT
1885 Fort St. 598-6551
SAANICH RENTALS LTD.
3772 Shelbourne St. 477-6908
OLD COUNTRY RENTALS
2920 Bridge St. 386-1371
CADBORO BAY HARDWARE
3825 Cadboro Bay Rd. 477-4233
CARLTON CLEANING
3490 Saanich Rd. 385-4841
COLWOOD RENTAL CENTRE
1818 Island Hwy. 478-9545
BRENTWOOD HARDWARE
7103 W. Saanich Rd. 652-2822
SIDNEY RENTALS
9773 5th St. 656-5541
SOOKE EQUIPMENT
6626 Sooke Rd. 642-5841
DUNCAN
COWICHAN RENTALS LTD.
Trans Canada Hyw. 748-1431

SPRING CLEANING SPECIALS
Carpets-living room, dining room and hall, $46.50. Any additional areas, 50% off.
Upholstery-sofa, chair and ottoman, $44.
Call Kastel Industries, 478-2232.

PHILS, CARPET AND CHESterfield steam cleaning. 474-1808.

Carpets and Linoleum

EDGAR and MINER
650 HILLSIDE 388-6208
Carpets and Custom Draperies
"A PROFESSIONAL APPROACH WITH GUARANTEED SERVICE"

BEAVER HOME CENTRE
1581 Hillside 595-1225
VICTORIA'S OZITE ARTIFICIAL TURF CENTRE
You install!
We Install!

HOURIGANS
CARPETS AND LINOS LTD.
FLOOR COVERING SPECIALISTS
715 PANDORA AVE. 386-2401

CARPET INSTALLED BY EXperienced Journeyman, $1.75 per sq. yard. Contact Master Power Wash, 24 hours. 384-6818.

CARPETS AND LINO INstalled, reasonable rates, free estimates. Phone 384-1656.

Cement

READY-MIXED CONCRETE when you want it - we deliver on weekends. Smaller jobs a specialty. Personalized, friendly service. Phone 478-3522 (24 hrs) or 388-5464 pager 611, Small Load Cement Products Ltd, 2650 Nobhill Rd.

G AND R CONCRETE FINISHers, all type of concrete work. No job too small. 383-8985 after 4. 388-9820.

DEVINE CONST.
Driveways, Walls, etc. 658-8879.

FORMS, CEMENT WORK, steps, foundations, sidewalks, etc. Steve Laszio 479-4756.

Cleanup Service

4 BROTHERS
ALL AREA — 479-6112
FREE ESTIMATES ANYTIME
NO CHARGE AND UP
Yard, Basement, Garage, Etc.
Hauling and Bobcat Service.

Instant Service
No waiting, scrap cars & trucks hauled free, day or night. Also yard and basement cleanups, big or small. Cheap rates, 478-2397.

REASONABLE CLEANUP. Yards, basements, etc. also hauling, free estimates. 479-5823, 656-5671.

TWO-MEN WITH TRUCK, DO any odd job, clean garbage, yard, basement, paint, etc. Very reasonable. 479-8531.

CLEAN-UP YARDS, COMPOSTS and basements, prompt service, reasonable rates, 383-1866.

CLEANUP MAN AND EMPTY truck looking for work, reasonable. 385-7965.

HAULING AND CLEANUPS. Basement, yard, compost. Free estimates. Eugene's, 383-3528.

CLEANUPS, BASEMENTS, attics, yards, composts, and junk hauling. 658-5406.

WILL PICK UP ANYTHING BIG or small. Call Paul, 478-6832.

REASONABLE HAULING AND cleanup, 656-4996.

MAN WITH ½ TON FOR SMALL cleanup, 386-6309.

2 MEN WITH PICKUP WILL DO odd jobs. 383-7665.

Contractors

WHEATON CONSTRUCTION LTD.
General Contractors
Building Consultants
385-5702

FARMER CONSTRUCTION
Design — Renovations
388-5121

EXPERIENCED CARPENTER can do stairs, sundecks, additions, renovations, house building, etc. Call 478-6513. References.

36 BUSINESS SERVICES AND DIRECTORY

Contractors

T.&C. BUILDERS LTD.
Framing
385-5293 385-8587

ISLAND FRAMING
Residential and commercial framing, custom homes. 652-3572

MOORE & MOORE CONSTRUCtion. Contracting, framing, finishing. Experienced quality builders. 386-8584.

ELK—SIDE BUILDERS LTD.
Commercial and Apartment Contract Framing and Siding. Experienced crew. 478-7042

DEVINE CONST.
HOME EXTENSIONS 658-8879.

CLARK'S CONSTRUCTION
Custom homes, framing, residential, commercial, additions and renovations. 656-5113.

EXPERIENCED FRAMING crew available now. 382-7874.

Delivery

DAVE'S HOT SHOT SERVICE. 9am-9pm, Monday-Saturday. 385-7851.

Draperies

B&E FLOOR COVERING LTD
DRAPERY
CUSTOM AND CONTRACT
382-2116

HOURIGAN'S
Floor Covering Specialists
CUSTOM DRAPERIES
—Bedspreads—
PROMPT IN-HOME SERVICE
715 PANDORA AVE. 386-2401

Dressmaking

SEWING AND ALTERATIONS done. Reasonable. Phone 388-4175.

DRESSMAKING-TAILORING
Alterations
Brenda 478-9953 evenings

Drywall

"SPRAYMAN"
Specializing in all types of texture ceilings and wall, satisfaction guaranteed. 652-3601.

LOWEST PRICES
All phases of drywall, available immediately. 383-5439.

NEED HELP? BOARDING, taping and texturing. Small jobs preferred. Phone John 595-1950

NO JOB TOO SMALL, QUALITY workmanship. 598-6872.

FOR DRYWALL PLUS ALL types of hand textures. 478-4628

Electrical Contractors

R G HELLER ELECTRIC
New or rewiring. Residential, small commercial and industrial. Reasonable rates by hour or contract. 478-4032 if no answer 385-5335.

OLDER HOMES REWIRED — NO down payment. We finance at bank rates with approved credit.
EDDY'S ELECTRIC—385-7666

DO YOU HAVE SMALL ELECtrical wiring jobs? No one is interested? Please call evenings, 652-5809.

SEMI RETIRED ELECTRICIAN needs work. Residential wiring. Very reasonable. Licensed. phone day or night. 478-3806.

LICENSED ELECTRICIAN will do new wiring, rewiring, stove repairs, 479-9765.

WIRING JOBS, SERVICE calls at prices you can afford. 656-5294

LICENCED ELECTRICIAN for small wiring jobs, stove and dryer hookups. 384-7798.

ELECTRICIAN, FREE ESTImates. Call Bernie 386-1094.

RESIDENTIAL AND COMMERcial wiring, electric heat. 477-5096.

Excavating

MANSELL BOBCAT SERVICE. Weekend specialists. Call 478-2458, 478-2570, for leveling, backfilling, septic fields, post holes, rotovating, sand, gravel or topsoil supplied, spread, leveled. Basements dug; landscaping and rockwork. Financing can be arranged.

ROBERTSON'S EXCAVATING Track machine with backhoe. Roads, basements, backfilling. 595-8530.

4 BROTHERS
ALL AREAS — 479-6112
FREE ESTIMATES ANYTIME
Leveling, backfilling, Bobcat service, backhoe, trucks, tractors, rototilling. Topsoil, gravel, etc.

NAYLOR EXCAVATING
Small job specialists
478-0760

Fencing

EUROPEAN CRAFTSMAN, ALL types of fencing and repairs. Guaranteed work. Gordon Head, 721-3759.

FENCE BUILDING, REASONable rates, guaranteed workmanship, wood or chain link. 384-0764, 388-7097.

CUSTOM SPLIT CEDAR FENCing material, posts, rails, pickets. 642-5972.

Flooring and Sanding

M & M FLOOR
COMPLETE FLOOR CENTRE
Hardwood, Carpets and Linos
532 William St., 384-0343
Nights: Al, 386-3078
Mike, 652-4308

Furniture Refinishing

WAINSCOATING, WOOD TRIM, furniture, stripped, reasonable rates. Call 384-8532.

FURNITURE REFINISHING
And repairing. Quality work, free pickup and delivery, 382-3266.

Gardening

4 BROTHERS
479-6112 ALL AREAS
FREE SESTIMATES ANYTIME
ROTOTILLING, hand tillers to tractors, 24" wide to 5/.
GENERAL yard cleanups, grass cutting, edging, trimming, beds, etc. regular maintenance.
NEW LAWN preparations, older lawns repaired, landscaping.
BOBCAT SERVICE, LEVELING, SPREDING, DIGGING UNDERBRUSH ETC.
HAULING topsoil, stone, gravel, bark mulch, etc. Small or large quant.
TRACTOR service, grass, brush.
HARD WORKING manual labourers for odd jobs. 479-6112
RESIDENTIAL, COMMERCIAL

QUALITY LANDSCAPING LTD.
Pruning, gardening, maintenance and cleanup. New lawn preparation, power raking. Monthly rates, 30 years experience. Reasonable prices, free estimates. 478-1684, 478-4216.

36 BUSINESS SERVICES AND DIRECTORY

Gardening

HARVEYS GARDEN SERVICE Experienced Chinese Gardener. Pruning, spraying, rotovating, new lawn, power raking, aerating. Garden design, redesign. 384-8621, 479-7078

ENGLISH-ITALIAN GARDENERS will do all jobs big and small. 10% off for O.A.P. Phone 598-1876 or 385-2144 evenings, 7 days per week.

SPRING CLEANUP
Clean up, pruning, etc. Gardening year round by contract. G. Barta, 474-2680, 474-2049.

LAWN, GARDEN, SHRUB AND tree care, licensed spraying, monthly maintenance, phone Mystics Springs, 598-6018.

CREATIVE LANDSCAPING
Dutch horticultural background. 477-7882 or 479-8506.

ANYTYPE OF GARDENING work wanted. Free estimates. 388-6529 or 479-2968.

CERTIFIED SPRAYING, TREE pruning, ornamentals and hedges trimmed. 383-8363.

POWER RAKING, GARDEN cleanup, lawn mowing, maintenance. 479-4067 after 6.

Glass and Glazing

ALL TYPES GLASS AND REpairs 30% off regular prices. 656-6656.

Gutter Cleaning and Repairs

G.R. STEWART HOME IMprovements Ltd. 5" continuous gutter. Wooden gutters refurbished. 479-7086.

5" CONTINUOUS GUTTERS, special contractor rates. IRWIN INDUSTRIES, 382-5154. Free est.

Hauling

TWO YOUNG PEOPLE WILL haul firewood with 3/4 ton truck. Low rates! 10% O.A.P. Phone 598-1876 or 385-2144 evenings, 7 days per week.

FAST RELIABLE HAULING and cleanups, trees removed. Call for free estimates, 721-3355 or 477-5408 anytime, Victoria.

4 BROTHERS
Pickups, dump trucks, topsoil, sand, gravel, stone, fill, bark, mulch, etc. Bobcat service. Cleanups, Estimates. All areas. 479-6112.

3 TON DUMP. CLEANUPS, Commercial and Residential. Anytime 385-7965.

NO JOB TOO SMALL, LIGHT hauling, all types of cleanups. Paul 477-4537

SMALL HAULING JOBS. $18 per hour. Sand, gravel, topsoil, garbage, etc. Eugene 383-3528.

Home Improvements

SOMERSBY
Manufacturers of custom millwork wood windows, frames and doors. Finished lumber and mouldings, sanding and resawing. Summer Hours: Weekdays 7:30-5:00, Saturdays 9-12.
Cr. Hillside and Bridge 388-6645

CANTERBURY DECORATING, home improvements and repairs, painting, paper hanging, fences, sundecks, free estimates. 479-3541

BATHROOM RENOVATIONS, 20 years experience, call John 479-0695.

NO JOB TOO BIG OR TOO small. For free estimates, give us a call. 382-5412.

MY HANDYMAN
Fights inflation
381-5860

Janitor Service

YOU MOVE, WE'LL CLEAN. Commercial, residential, reasonable. Insured. Bonded. 386-7490 anytime.

Landscaping

4 BROTHERS
FREE ESTIMATES ANYTIME
Landscaping, new lawn preparation, rototilling, leveling, hauling, topsoil. Stone, mulch, etc. Trees. Shrubs. Bobcat Service 479-6112.

Barker Landscaping
Lawn specialists, natural stone work, slate, general layout and design. Ideas, sketchings, complete garden maintenance. Free estimates. 595-8323.

New Lawn Specialist
All phases of Landscape design, tractor service, spring clean-ups. 14 years experience. Free estimates. Call Beautiful Gardens, 595-2500.

JACO LANDSCAPING LTD.
Residential and commercial landscaping contractor and designer. Quality experienced workmanship. Quality European stonework. Free estimates. 479-8111, 382-6356.

HARVEYS LANDSCAPING
Experienced Chinese Landscaper. New lawns specialty, designing, redesigning, Commercial, residential. 384-8621, 479-7078

SAANICH LANDSCAPING
Complete landscaping, lawns, stone walls, fireplaces, patios, driveways, sidewalks. Free estimates. Lowest price. Call day or night, 479-6490.

CREATIVE LANDSCAPING
Designing and redesigning. Artistic layouts. Free estimates. Dutch Horticultural background. 477-7882 or 479-8506.

QUALITY LANDSCAPING LTD.
30 years experience, all phases, low prices, free estimates. 478-1684, 478-4216.

FOR NEW LAWNS AND REpairing old ones. Stone retaining walls. Free estimates. 477-3775.

ROCK WORK FACING AND landscaping. 10 years experience. Joe Tavares, 385-4874.

Lawnmower Service

LAWN MOWER SHARPENING at your home. Reels, $18, rotary, $6. Phone 7-9 am, 382-8750.

Masonry

TONY'S MASONRY SPECIAlized in rockwork, facing, fireplaces, retaining walls, landsaping, maintenance. Reasonable rates. 385-8235.

M.C. MASONARY. BIG OR small, brick or block, fireplaces, faces, vancer and repair. 598-1618.

25 YEARS' EXPERIENCE, ALL types brickwork, phone Doug anytime, 479-5975.

FIREPLACES, RETAINING walls, old type stone work, landscaping. 386-0731.

ALL TYPES OF MASONRY work. Call 388-6895

Miscellaneous Service

SAWYER SHARPEN SCISSORS
840 Fort St. 388-6228

Moving

DRUM CARTAGE
The moving specialists. Pianos, antiques, heavyweights. Storage facilities, packing and crating. Reasonable rates, free estimates. Call 383-9861 and save $$$

ECONO 22' VAN AND PROPER equipment to reliable, careful, courteous professional men, $20 per hour. We need your work. Best price 388-9155

NEED A TRUCK? 3 TON TRUCK and Two men, $20/hour. Evenings 656-3651, 386-3652.

36 BUSINESS SERVICES AND DIRECTORY

Moving

GOT ODD JOBS? WE HAVE A truck and trailer. We will do it all. Cleanups, moving, etc. Lowest prices ever. You name it. Call Mauricio 384-8591.

FRANKS MOVING & STORAGE
Moving and pickup and delivery service. Also packing and crating available. Small truck $16 an hour, large truck $20 an hour. 382-5275, evening calls 382-2730.

LONG DISTANCE MOVING specialist serving B.C., Alberta, Sask, Manitoba. Weekly service. Evenings 478-5131.

NO MOVE TOO SMALL. CALL for free estimates, 721-3355 or 477-5408 anytime, Victoria.

MOVING, FREE ESTIMATES, local area, Up Island and Mainland. 385-6006, 384-6916.

WOODY'S MOVING, HAULING, pickup and delivery, $9.50 hourly for man and truck, 595-5650

MOVES AND DELIVERIES. EXperienced, efficient, insured. Eugene's, 383-3528.

LIGHT DELIVERY SERVICE, $8 a call. 592-7068.

STORAGE LOCKERS, $10 AND up. Phone 388-4542.

Painters and Decorators

CLARK AND PATTISON PAINTING CONTRACTORS LTD.
Specializing in sand blasting, spray painting, wall coverings and special coatings.
"We Cover The Island"
Victoria 384-8831 384-0443
Nanaimo 754-9321
Courtenay 336-2296

WESTERN TEX-COATING LTD
All types of painting and repairs
Excellent rates
All work guaranteed
Victoria 595-1233
Duncan 748-2241

IF QUALITY AS WELL AS price is important. Call Specialty Painting at 595-4424 for a painting estimate. Fully QUALIFIED with solid REFERENCES!!!

TARTAN PAINTING AND DEcorating, Old Country tradesman, special rates for Old Age Pensioners. Free estimates. 386-8945.

CANTERBURY DECORATING, residential and commercial painting, spray painting, vinyl hanging. Free estimates. 479-3541

W.E. FERRIDAY PAINTING, interior and exterior by experienced tradesman. No job too small, reasonable rates. 384-1513 days, 477-2843 evenings.

PAINTING AND DECORATING, reasonable rates, satisfaction guaranteed. Terms. 595-4905, 479-2473.

INTERIOR AND EXTERIOR, reasonably rates. Satifaction guaranteed. Free estimates. 383-0717.

PAINTER AND DECORATOR. Free Estimates. With 18 years experience. Guaranteed job. 598-8240.

EAVES, TRIM NEED PAINTing? Careful workmanship. Reasonable. Sam Burrowes, 385-2820, Harold Simpson, 386-7097.

EXP. ENGLISH PAINTER
Int. and Ext. 30 yrs. exp.
Paperhanging, Minor Repairs
Free Estimates 478-1810.

PERFECT PAPER HANGING by qualified Tradesman. Most reasonble terms. Please phone 658-5505.

PAINTER, EXTERIOR, INterior, wants work. 36 years experience. Call Stev 384-2601 3pm-11.

OLD AGE PENSIONERS PREferred. Residential house painting. Yellow pages or Garth Glover Painting, 385-6422.

College Pro Painters
383-6183 or 385-3491, after 5

EXPERIENCED PAINTER needs work, interior, exterior, plaster repair, 592-7137.

ANY ROOMS, $35. ALSO EXTErior painting. 25 years experience. 385-3398.

QUALITY PAINT AND PAPER, interior, exterior. Fast friendly service. Free estimates. 478-0992.

EXPERIENCED INTERIOR and exterior. Free estimates, 652-2176.

INTERIOR EXTERIOR PAINTing done. Reasonble rates. References. Call 383-5183.

TWO UVIC STUDENTS WILLing to paint your house cheap. Free estimates. Call 592-1591

PAINTING AND SMALL REpairs, free estimates, 479-4446.

SEMI-RETIRED QUALITY work. Albert Roberts, 388-5651.

FOR QUALITY WORK INterior and exterior. Call 478-1254.

Paving

DRIVEWAYS, PARKING LOTS, tennis courts, subdivisions and patching. Free estimates. No obligation.
O.K. Paving Co. Ltd.
2840 Nanaimo St. 386-3414

Plasterers

FRIEDRICH PLASTERING and stucco. Patching specialists, older homes stuccoed. 656-2064.

COLEMAN PLASTERING
Quality lath and stucco. 478-9976.

PLASTERING, STUCCO, REpairs, reasonable, 479-4779.

NEW HOMES, OLDER HOMES, Brook Plastering, 478-8775.

STUCCOING, PLASTERING and drywall. Jimmy's Plastering, 478-1118. Evening calls welcome.

Plumbing and Heating

JOURNEYMAN PLUMBER, 16 years experience, repairs, renovations, apt and hotel maintenance, reasonable rates, Phone 386-3459, 382-0177 anytime.

JOURNEYMAN PLUMBER, experienced repairs, renovations, and new installations. Anytime 479-6817.

JIM MCGREGOR REPAIRS and alterations, apartment maintenance, OAP discounts. Guaranteed. 385-9239, 384-5320.

HOUSEHOLD PLUMBING, major minor repairs. Fast, reasonable. References. 478-1841.

D & S PLUMBING SERVICE, alterations and repairs. Reasonable. 478-0965.

REPAIRS AND RENOVATIONS, 20 years experience, low rates, 24 hour service. 652-5813.

DAVID'S PLUMBING
Hot water tanks, plumbing repairs, drain cleaning. 386-8881

Refrigeration and Air Conditioning

BURNETT REFRIGERATION. Fridges and freezers serviced in your home. 382-4134 (24 hrs)

Roofing and Siding

T-LOK SOLID VINYL SIDING, 40-year Canadian guarantee, Good Housekeeping Seal, 5-year workmanship guarantee. 386-1934.

IRWIN INDUSTRIES. Solid vinyl siding, soffit 5" continuous gutters. Free estimates. 382-5154

PARKER JOHNSTON LTD.
1855 BLANSHARD. 382-9181
"Roofing Victoria Since 1935"

QUALITY ROOFING AND REpairs at reasonable prices. 721-3355 or 477-5408.

ROOFING
New construction, reroofing and repairs, 381-5725 after 6 pm.

TAR AND GRAVEL AND ALL other types of roofing and repairs. 382-5412.

36 BUSINESS SERVICES AND DIRECTORY

Roofing and Siding

18" #1 CERTIFIED SHAKES for sale, Alrod Industries, 477-5655.

ROOFER, 10 YEARS EXPERIence, looking for work. 478-2179.

Sandblasting

PENINSULA SANDBLASTING and Coatings Ltd. heavy equipment, machinery, boats and boat trailers. Yard work or portable unit. 652-5732 (385-3542, 24 hours)

Sundecks

duradek™
Vinyl sundeck floor covering for new and old decks. Free estimates. 478-0641.

WESTERN TEX COATING LTD
Vinyl stic fiberglass deck system. Professional application. All work guaranteed. Victoria 595-1233, Duncan 748-2241

DECOLAY
Seamless deck weather—proofing. Guaranteed 10 years. For no obligation estimate: 652-4727.

Tailors

OAK BAY TAILORS
Tailoring, alterations, ladies and mens quality leather alterations.
1826 Oak Bay Ave. 598-4131

BRITISH CUSTOM TAILORS
1311 BLANSHARD 383-2632

Storm Windows

THERMO-STORMS
Wood to aluminium. Change with Ever-Brite. 658-8817.

THERMOGLASS INSIDE AND outside storms, triple track. Call Enerheat 382-1224.

Tree Service

SKIP'S TREE SERVICE
Fully insured
Professional work
479-5342

OLYMPIC TREE SERVICE
Dangerous tree removal and topping. Call 381-5534.

CUSTOM FALLING & TOPping. "Tree Specialists." Fully insured. 385-7013 anytime.

BIG WIND TREE SERVICE
low rates 388-6115

ISLAND TREE SERVICE. LOW rates, fully insured, dependable. 386-3047, anytime.

Upholstery

ACE UPHOLSTERY
477-0455
Quality workmanship. European craftsman. Free estimates.

REUPHOLSTER YOUR COUCH and chair, reasonable rates. Free pickup, delivery and estimates. Phone 478-5849.

Window Cleaners

JACK'S WINDOW CLEANING, residential and commercial, free estimates. Call 383-3481.

WINDOW CLEANING DONE professionally. Reasonable rates. 477-7038.

CRYSTAL CLEAN WINDOWS.
595-3801.

38 TRAVEL

GOING TO MAUI?
Kaanapali Beach
Condominiums $30 per day U.S. funds, summer rates, May 1st to Sept. 30th '79. All the comforts of home. For bookings and complete Travel Arrangements call 382-6160.

MAUI—BEACH FRONT
DELUXE 2 BEDROOM, FULLY FURNISHED CONDOMINIUMS. PLENTY OF RECREATION AND MILES OF SANDY BEACH. OFF SEASON RATES NOW AVAILABLE. BOOK EARLY. 383-4124.

MAUI
Deluxe 2 bedroom fully furnished cTondominium located on a safe sandy beach.
OK Trucking Co Ltd, 386-3414

HAWAII—$449
includes flights on Wardair, 14 nights, transfers, etc.
Western Canada Travel Service
729 Johnson 382-6160

MAUI, LARGE ONE BEDROOM condominiums on beach, tennis. All amenities. 658-8880.

WAIKIKI, 1-BEDROOM CONDOminiums, ocean or mountain view. Call after 5, 592-4659.

WAIKIKI, 1 BEDROOM SUITE, pool, beautiful view, reduced rate. 479-8443.

KIHEI MAUI. DELUXE ONE bedroom condo. Sandy beach, pool and tennis. 652-2030.

ROYAL KUHIO, WAIKIKI DEluxe one bedroom condominium, August 1st on. After 5, 479-2532.

39 PERSONALS

A LADY REQUIRED
A generous, mature gentleman requires a pleasant, unattached, slim, clean, liberal minded, lady 20-33 with mature life attitudes. Please no alcoholics or Heavy's. Must be able to leave on extended all expense paid trips. Personal companion, general helper, trainee, and confident to the company pres. If you want excitement, security, understanding and one who cares send a recent snap with capabilies and expectation along with enumeration of Financial, phone number along with qualifying attitudes and qualities. Hurry, Hurry! Victoria Press Box 219.

TO: JOHN LESLIE ROBINSON.
TAKE NOTICE THAT an application for a Permanent Order of Guardianship with respect to the child, Gerald Scott STEINHAUER, will be made by the Children's Aid Society of Winnipeg to the presiding Judge of the North End Family Court, 239 Magnus Avenue, Winnipeg, Manitoba, on Thursday, June 21, 1979, at 9:00 a.m.
AND FURTHER TAKE NOTICE THAT an Order may be made in your absence.
(Miss) T. Allard,
Court Co-ordinator,
4/114 Garry Street,
Winnipeg, Manitoba.

TO STANLEY CASCONE. TAKE notice that a hearing will take place at The Provincial Court, 238 Government St., Duncan on the 14th day of June, 1979 at 9:30am at which time the Superintendant of Child Welfare will be applying for temporary wardship of your child, Stacey Jack, born October 2, 1968. For further information please contact The Ministry of Human Resources at 238 Government St, Duncan. Telephone 748-0351

WANTED A HUSBAND
I'm a dreamer I know but I want to find out if there is one lonely Man out there wanting someone to share the Golden Years within a caring committed relationship. Come Dream with me if you are a clean living, home loving, travel minded active Man over 60. All replies confidential. Can relocate. Victoria Press Box 170 (Box good til June 19th).

"T.L.C. NOT FOUND ON THE common market." If you are a generous, broad minded, gentleman, 60 or over, this intelligent, attractive, voluptuous woman, would like to share her T.L.C. with you occasionally. Discretion assured and expected. Victoria Press Box 197.

SINGLE WOMAN, 25, REfined, well-educated, nonsmoker, non-drinker, good sense of humour, somewhat shy, wishes to meet sincere, intelligent man, 25-35, preferably non-smoker and non-drinker, for social outings and friendship. Photo appreciated. Victoria Press Box 206

39 PERSONALS

IS THERE A SINCERE "young" gentleman (late 40's)arly 50's) without ties who is looking for the honest companionship of an attractive, youthful widow who loves gardening, camping, dining out and a good home life? Sincere replys only please. Victoria Press Box 210.

ARE YOU GETTING OUT WITH other single people who enjoy activities such as softball, picnics, parties, dances and a trip to Vegas in the fall? If not, this is your scene: Singles Scene Club, a social non profit group. Call 479-6050 or 384-4984. See our ad in today's coming events.

FIRST MATE WANTED TO live aboard comfortable cabin cruiser Caribbean area. Must be cultured lady with independent means and sense of humour. Photo appreciated and returned. Victoria Press Box 186.

GENTLEMAN, MID-THIRTIES, well groomed, masculine, wishes to meet well groomed, full figured woman over 25 for companionship. Reply to Victoria Press Box 194

EASY GOING MALE 34 YEARS wishes to meet women interested in travel, sports, photography, warm relationship, photo, phone. Victoria Press Box 202.

WELL GROOMED GENTLEman wishes to meet lady in 40's, early 50's. Victoria Press Box 139.

TODAY IS REALLY HARD, and now is the time to phone ... NEED Crisis Line ... 386-6323.

REFINED ATTRACTIVE gentleman wishes to meet lady up to 50; Details and phone No. please. Victoria Press Box 203.

WHO CARES IF YOU ARE pregnant? Birthright does. Phone 384-1431.

BROADMINDED COUPLE seeks other couple for mutual enjoyment. Victoria Press Box 165.

MALE, 30, WOULD LIKE TO meet female for mutual aquaintance. Victoria Press Box 208.

LONELY, PLEASE OBTAIN Post Office Box Number and write me again. Here's hoping.

40 BUSINESS PERSONALS

LONELY ???
and fed up with the "Plastic" type of people you've been meeting? Then take the first step to social happiness by calling us now!
PERSONALIZED DATING SERVICE
382-5122 382-4434
Serving Victoria and the Island. (See our T.V. ad on Channel 12).

FASHION FOCUS
HAIR DESIGNERS LTD.
ANDRE, MICHAEL AND CHRIS are offering advanced classes in the newest cutting techniques. For further information, please call 385-3641.

SHAPE UP FOR SUMMER. Anti-cellulite and spot-reducing treatments. Lose those unsightly lumps and bumps. Phone Lesley, 388-6477. Also leg, underarm, and bikini waxing.

DO YOU KNOW WHICH MAKEups are best for you? No! Then call Heather, 388-6477. Half price make-up lessons, 22 May-5 June. Also eyelash and brow tinting

DIVORCE PAPERS, DOCUMwents, term papers, manuscripts, etc. Expertly typed. 386-9617

FOOT TREATMENT (FUSSPflege) in the privacy of your home or mine. Call Monika 592-1115 or 478-1245.

ROAN SOUND PRODUCTION. Tape Duplication, Recording Services, Weddings, meetings, etc. 384-6110.

TROUBLED BY SOMEONE'S drinking. The Al-Anon Family Groups can help you. 382-0744 or P.O. Box 654, Victoria, V8W 2P3.

HYPNOSIS TREATMENT CAN help with personal problems, bad habits, stress reduction. Call 383-9126 or 382-4092.

SUPER NATURAL
Teacup and card reading at FONDUE POT RESTAURANT
1100 Yates St. Phone 388-4468.

TEACUP READER AT MEL'S Coffee Shop, 727 Johnson Street, from 1:30 to 3:30 pm on Monday and Thursday.

CARD READING IN DEPTH
(THE ORIGINAL)
Fifth Year 652-1765

MRS. PAYN-JONES, TRANCE medium, questions answered. 386-3603

EXPERT TYPING AND OTHER secretarial services, Oak Bay-Fairfield, 595-1821.

CONVERSATIONS UNLIMITED
Confidential appointment. Some Escorting. 479-0097.

LONELY? WRITE EMILY
Quest Friendship Bureau. Confidential. PO Box 5220, Victoria.

42 EDUCATION

JOB OPPORTUNITY TRAINing, become a professional floral designer, 4 week course for beginner, Victoria's School of Floral Design, classes start Sept. 4,- 1979. 383-6428 from 6-10pm.

TUTORING- HIGHLY QUALIfied, experienced teacher, B.C. Certificate. Remedial help in Math, reading, writing, study skills. Elementary to Junior High. 477-6488.

TUTORING— PROFESSIONAL help by experienced teacher. French, math, new and old methods. 598-2331.

43 DANCING

DANCE VILLAGE, 576 JOHNson St. is OPENING JUNE 16. Victoria's exciting new Dance Center is now offering short summer courases in: BELLYDANCING * GREEK * AFRO-BRAZILIAN * ISRALIE * HAWAIIAN-TAHITIAN * FOLK DANCING FOR KIDS * INTRO. TO ETHNIC DANCE * ROCK 'N BLUES * DANCERCISE * DISCO. See dance demonstrations and meet the teachers at our OPEN HOUSE, JUNE 16, 1-4 p.m. For more information regarding classes please call 477-6338.

BELLY DANCE COURSE BY Didi, starting from May 28th, every Monday from 6-7. Amsterdam Coffee Shop, Corner Quadra and View, entrance on View, 386-7821.

DISCO DANCE LESSONS IN your own home, singles and couples. Ron, 479-8659

60 FUEL

WOOD WOOD WOOD
SPRING SPECIAL
1 big truck load, mixed wood, $13.95. Best fuel 384-5524.

AVOID FALL RUSH. DELIVERed split alder, $50 cord. 388-7607 after 6pm

63 TIMBER

TIMBER WANTED
Standing or felled
Top Prices Paid
385-7013
GLACIER LOGGING LTD.
"The Professionals"

WANTED TIMBER
FELLED, BUCKED or STANDING
Fir, Cedar or Hemlock
Ideal Sawmill
Ltd. 385-0441

FOR SALE USED MIGHTY mite saw mill, VW power, Canter head, $14,000. For information and picture write J. Lambrick, Box 776, Kelowna, B.C.

WANTED-18" CEDAR BLOCKS for barn shakes, steady supplier. 478-3322, 946-4333.

63 TIMBER

ROUGH CEDAR LUMBER FOR sale, precut fencing, also firewood. Reasonable price. 642-4851.

SHINGLE BLOCKS, 5 CORDS. 642-5972.

65 BUILDING SUPPLIES

HOME LUMBER & Building Supplies
470 Ardersier Rd.
385-8711

Doors — Doors
Embossed Walnut
No. 1 Select H/C
Prefinished 1 3/8" thick x 6'8" High
2'0"-2'4"-2'6", 2'8"-2'10"-3'0"
C/W Prefinished Edges
All Sizes Only $13.95

Pre Hung Units
Above units available prehung c/w 2 sets emb. casing and emb. jamb. Set Ready to Install.
Only $41.50

Louvered Bifolds
#1 Select Mahogany c/w hardware

	1/2 Louver	Full Louver
2668	$38	$34
5068	$74	$65

Duroid Shingles
210 wt. No. 1 Asphalt self seal. All colours in stock, per bundle. $7.95

INSULATION
FIBREGLASS
PRICE PER 1,000 sq.ft.
R12—4" $149
R20—6" $259
R28—8" $349

GYPROC
Price per 1,000 Sq. Ft.
1/2" GYPROC $120
5/8" FIRESTOP $160
STUCCO WIRE $32.95
PERMAX $5.50

PLYWOOD
D UNSANDED
4x8—5/16" 6.25
4x8—5/8" 11.25
4x8—3/4" 13.75

SANDED
FACTORY
4x8—1/4" 8.25
4x8—3/8" 11.95
4x8—3/4" $17.95

LUMBER
STD. & BTR. FIR
2x4—92 1/4 Pet stud $305
2x6—92 1/4 Pet stud $305

STD & BTR. HEM.
2x4—92 5/8 Pet stud $265
2x6—92 1/4 Pet stud $265

Deliveries made anywhere on Vancouver Island and Gulf Islands. Before you buy compare our prices. For quality, service and guaranteed savings, phone:

386-3374, 385-8711

JUBILEE BUILDING SUPPLIES Ltd.
JENN-AIR
NOW ON SALE
Check Us for Price
Insulation
R12 $149
R20 $259
R28 $349
(Opposite Town & Country Next to MacDonald's Bakery)
574 CULDUTHEL RD. 388-5412

Butler GROUP
Butler Brothers Supplies
2046 Keating X-Road
652-1121
YARD SPECIALS
2x4 — 10' utility fir $1.80 ea.
4x8x3/8 sage green rough Sawn siding $14.28 per sheet
4x8 glasteel 400 series, clear fiberglass panels, ideal for greenhouses $19.20 ea.

NORSECRAFT HARDWOOD
Industries Ltd.
383-4233
NOW IN STOCK
PONDEROSA PINE
ALSO: Open Saturday All Day
541 David St. 383-4233

GUARDECK AND PROTECtion Plus sundeck coating. Demonstration on Sunday, May 27, 10am-4pm. They come in attractive colors and will give your deck a weatherproof durable finish. Let us show you how easy it is to get professional results. Langford Building Supply, 940 Goldstream Avenue. Phone 478-1724. Open 7 days a week, 8am-5:30pm.

SPRING PATIO SPECIAL
24x24 patio slabs, $2.28 each. This week only. 3 patterns, one size, while stock lasts.
Make a beautiful long lasting inexpensive patio. Great for sidewalks too.
WESTERN FORM RENTALS
773 Cordova Bay at Fowler
1/2 mile past McMorran's
658-5122

SAANICH LUMBER YARDS
Picket Fence 3 ft. high, 50 ft. long, choice of pickets $36.90
12'x20' Garage
Roofing extra $420.00
8'x10' Greenhouse
6'x7'6" Garden shed $220.00
Work Bench materials $ 14.00
Pram Dinghy kit $ 57.00
5'x6' Compost box $ 11.50
3041 Douglas St. 385-2486

18" RESAWN SHAKES
Mediums and heavys at mill price. 647-5425.

TOP QUALITY CEDAR shakes—resawn, taper split and straight. Small or large orders. 726-4626.

SLUGGETT & BROWN JOINERY
Wood Windows, Doors, Frames, Band Sawing, Planing, Thermo Wood Windows, Screens, French Doors. Open Sat., 8:30-4:30
526 DISCOVERY ST. 382-3011

EXCELLENT SHAKES
18" barn shakes. Good supply. $48 per square including tax. 652-4368.

5 SQUARES 18" HANDSPLIT trim barn shakes, $40 per square. 598-7188.

NEW OAK QUALITY CABINETS and vanity, still in carton, 658-1159.

5X9 ALUMINUM WINDOW. 478-4587.

70 MUSICAL INSTRUMENTS

GIBSON SG GUITAR, 595-3030.

70 MUSICAL INSTRUMENTS

EATON'S
Specialists in
HAMMOND ORGANS
For Over 20 Years
Four Teachers Available
Use Your Eaton's Account
Main Floor Eaton's Home Furnishings Building

NEW ORGANS
from $1195
NEW PIANOS
from $1995
GOOD SELECTION
of used organs from $695
CASCADE PIANO and ORGAN
In Hillside Mall
595-4124

REELS ON WHEELS
4 TRACK MOBILE RECording studio. For recording session phone Robert Edwards or Bob Nelson at:
NELSON'S MUSIC
1315 Government 385-9728

Clearance Sale
ARIA AC8 Classic guitar $82.50
EVETTE B11 Clarinet $162.50
DIA (by Aria) Drum outfit $525
AMPEG Amplifiers now in stock.

Pamus
386-8475
CHARGEX—MASTERCHARGE
MUSICAL INSTRUMENTS
1108 Blanshard (at Fort) 386-8475

PRICE REDUCTION
Lowrey has announced a major price reduction on most of their new models. Come and hear the Lowrey Organs and check the new low prices.
Woodward's

SPRING CLEANING
Clearing out our great stock of quality used MARSHALL, FENDER, and HIWATT amps. Also check out the new IBANEZ electric guitars and bases.
—MC-500 with E.Q. and ANVIL case, list $1245, Only $895
—MC-800 bass with case, list $820, Only $675
—STUDIO-300 with E.Q., PRE-AMP and case, list $784, $675
SOFT SOUNDS
THE GUITAR SHOP
535 YATES ST.
PHONE 381-5814

GERMAN FULL IRON FRAME piano, burled walnut cabinet, $595. Financing OAC, open 7 days, Pete's Place, 786 Goldstream, 478-6000.

IS ANYONE INTERESTED IN trading their Wurlitzer piano for a Fender Rhodes piano. For further info call 598-7223 after 6 ask for Tony.

ACOUSTIC BASS AMP, 370 head, 365-RMS, 301 bottom, Graphic Equalizer. Covers. 479-0387

ROGERS 5-PIECE DRUM SET (Dyna—Sonic snare) hardware included, immaculate. Asking $900. 479-8650.

WE RENT NEW PIANOS WITH option to purchase. $35 per mo. plus cartage. SOUND OF MUSIC LTD., 1517 Quadra, 383-0239.

BEAUTIFUL SUNBURST MARtin D35 Limited Edition. Serious offers only. John 5-7 pm, 384-2192.

ELECTROHOME ORGAN, LESlie speakers, rhythm master, $750 or trade for small piano, 479-4766.

LIKE NEW, H&H 12 STEREO board with module digital effects. List $3000. Quick sale, $1895. 595-6620 after 6pm

COTTAGE PIANO $295. PETE'S Place, 786 Goldstream Ave., 15 min. from town, Financing available OAC, 478-6000.

RMI KCII DIGITAL COMputer keyboard, polyphonic, stereo, worth $7000 asking $3500. 724-0305 after 5 pm.

END OF MONTH SPECIAL
20% off all classical guitars in stock.
HALL-FAIRFIELD MUSIC
728 Fort St. 385-3307

FINE PIANO TUNING, CONsulting, and appraisal. Call Allan Lehmann, 478-7862

NEW WILLIS PIANO, ROSEwood, apartment size, beautiful condition, $2000. 478-7979.

VIOLIN, NICE OLD ITALIAN instrument, very cheap to student. 477-5723

FENDER AMP AND GUITAR for sale. Best offer takes. 478-2145. Ask for Ken

ARTLEY 18-0 FLUTE FOR sale. $125. Excellent shape. Phone 478-8458.

OLDER UPRIGHT PIANO FOR sale by Piano Tuner, $700. Call Jim Anderson, 477-6439.

BABY GRAND PIANO FOR sale. Mahogany cabinet and bench. 479-9882.

GEMEINHARDT FLUTE FOR sale, excellent condition, $150. 595-7626.

HAMMOND ORGAN M2, EXcellent condition, $590 firm. 598-5561.

BEAUTIFUL RAVEN 6 STRING guitar. Brand new, $70. 477-0726 after 6 pm

UPRIGHT PIANO, NEEDS some work done. Asking $500. 384-6259.

CRAMER BABY GRAND piano, metal frame. $1500. 477-4921

UPRIGHT PIANO, $850. CALL Heather, nights, 385-1233, days after 11 am, 388-7869 or 383-2437

B & H WOODEN B FLAT CLARInet. Excellent condition. 386-0384 days

UPRIGHT PIANO, HENRY Herbert by Mason & Risch, $1100. 382-5821.

HAMMOND ORGAN WITH OR without Leslie, offers. 478-8444

KING CLEVELAND 613 E-FLAT alto sax. Asking $325. 479-8650.

ACCORDIAN, ADULT SIZE Frontalini, $275. 479-1260.

PIANO FOR SALE. GOOD CONdition. $600. 478-5435.

70 MUSICAL INSTRUMENTS

58 STRAT
Maple neck with all stock hardware. Original tweed case. An excellent guitar that is also an excellent investment. $1095
McMusic
15 minutes from town
2244 Sooke Road 478-4622
Mon.-Fri., 10-7, Sat. 9-6

GRAND SALE
New and used grand pianos From 5-7' in length, from $3,900-$9,900 in price. Includes Steinway and Yamaha.
Gleeson Music City
HOME OF HAMMOND ORGAN
714 FORT 388-9632

USED GRAND PIANOS
Our craftsmen will restore one to suit your requirements and budget. All work guaranteed.
SCOTT PIANO & ORGAN
Blanshard at Johnson 386-2434

EATON'S
CASH FOR USED PIANOS
PHONE 382-7141
LOCAL 230

HAMMOND ORGAN, MODEL M3. TOP CONDITION. OUTSTANDING BUY, $1095.
PORTER MUSIC
725 CALEDONIA 382-9542

KIMBALL ORGAN, SWINGER 400 model, 16 trebel voices, complete with automatic chords and learn how course. Was $2500 new, will sell for $1580, like new, 595-0968, evenings.

HOFNER BASS GUITAR (VIOlin shaped, Hollow body) excellent condition complete with amp., speaker (both Dynacord), stand, etc. Phone before 9 am. 382-1916.

RICHARD DENZIL
PIANO TUNER—TECHNICIAN
Regulation, repairing, rebuilding.
388-9295

SUMMER SCHOOL IN VICtoria would like to rent several Grand Pianos for use by facility from July 9th to August 25th. Call collect, Vancouver 736-1611.

ANTIQUE PUMP ORGAN, 1956 Gibson ES125 electric guitar, Fender Rhrodes piano, Fender Twin with JBL's P.A. system, best offers. 383-9932.

STARTER TRUMPET AND case, good condition, $90 or best offer. Also, new trumpet case, $45. 598-5694 after 4 pm, or 642-4441 anytime.

120 BASS CAMILLO ACORDION, $150. 478-5477.

KING FLUTE, $150
382-5254

9 PIECE DRUM SET, $700 OR offers. 386-9438.

WEBER UPRIGHT GRAND piano, circa 1900. $1000. 479-7777

12-STRING YAMAHA FG230 guitar, 7 years old, $90. 384-3754, after 4 pm.

71 MUSIC TEACHERS

CASTLE MUSIC
In the Cedar Hill Mall offering lessons and sales in PIANO, SYNTHESIZER, GUITAR, DRUMS and more. $5 per lesson.
477-7625

SUMMER MUSIC
Piano and theory lessons in your home. Have fun and learn to play. 595-3215.

77 MOTORCYCLES

1971 HONDA 750, TOUR equipped and well maintained, 22,000 miles, offers. 595-8425 between 5-7.

1973 HONDA 350 WITH NEW battery and new rear tire will be back in excellent condition. 595-8404 between 1-7pm

1977 HONDA 550 SUPER SPORT, equipped with fairing, excellent condition. Asking $1800. 386-8977 after 5.

1978 SUZUKI GS-750, EXCELlent shape, $2500 or best offer, lots of extras, 386-6057.

YAMAHA 650, '72. EXCELLENT mechanically and in appearance. $950. Call between 5-10 pm, 598-2770.

1978 1/2, HARLEY SUPER glide 1200. Siftion cam, shot gun pipe, bitch bar, immaculate condition, 479-0623.

1973 YAMAHA 350, 6 SPEED. Only asking $600 or best offer. Phone 384-5122 or to see 360 Gorge rd. East, Suncrest Motel.

RD 400 YAMAHA, FREAKS, INcrease your performance with Bassani expansion chambers. $175. 598-2087.

1976 HONDA CB750F SUPER sport, excellent condition, fairing and new rear tire, sacrifice for $2200. 383-9881.

1978 HONDA NC50, MOPED type bike, 140 m.p.g. Like new, extras, $330 or best offer. 386-3459.

HARLEY DAVIDSON
always The Best Buys At
BROOKLANDS
937 Fort St. 383-5926
DL6121

'77 YAMAHA 400DT. EXCELlent condition. Low mileage. $1500. 388-7061.

SUZUKI RM80, 1978, LOW MILEage, excellent condition, asking $475 or best offer. 652-5638.

450 HONDA, HARDTAIL, TOP end rebuilt, $1200 or offers. 478-0947

78 HONDA MOPED. LOW MILEage. Good condition. With helmet. $325 or best offer. 656-1358

1978 HARLEY DAVIDSON XLCH Sportster, low mileage. Must sell. $3600. 388-7081.

1977 DKW ROTARY, WINDshield, one owner, low mileage, immaculate, 598-8229.

1978 HONDA 754 SS, LOW MILEage, excellent shape, $2700 firm. 382-9476.

1978 650 KAWASAKI, 6200 KILOmeters, sacrifice $2350. 479-6144 after 5.

1978 HONDA CB400T, ONLY 1500 miles, excellent condition, $1600. 385-5106.

FOR SALE CUSTOM TOURING seat for Yam 750, fits 76-79 models, $125. 478-2056.

1975 HONDA 550 SUPER SPORT, excellent condition, low mileage. Highest offer. 388-7049.

1977 HONDA CB 200T MINT, with extras $775. 385-9760 after 5pm.

1975 SUZUKI 500, 6,000 MILES, very good condition, $900. 383-1420.

100 YAMAHA ENDURO, EXcellent condition, 450 miles, $750. 478-3819

1977 SUSUKI 100 GO FER MOtorcycle. Very low mileage. 479-9665

1972 HONDA SL-70 TRAIL BIKE, runs well, helmet included. $300. 479-3875

1977 AND 1978 MOBYLETTE Mopeds in excellent condition, low mileage. Offers. 384-6259.

77 MOTORCYCLES

USED BIKES
ROAD

*79 HONDA CBX	$4499
*78 HONDA CB750F	$3995
*78 HONDA GL1000	$3599
*78 HONDA XS750	$3699
78 HONDA CX500	$2399
*78 YAMAHA SR500	$1749
*78 HONDA CB400	$1699
*78 HONDA CM185T	$1299
78 HONDA CB125	$ 799
77 KAWASAKI KZ1000	$2799
*77 KAWASAKI KZ650	$2299
78 HONDA NC50	$ 349
*76 YAMAHA XS750	$2699
76 YAMAHA XS360	$1099
*74 HONDA CB550	$1899
*77 SUSUKI GS400	$1,699

*Bike equipped with optional extras.

TRAIL

79 SUZUKI RM125	$1299
78 YAMAHA IT250	$1199
78 YAMAHA IT175	$ 899
77 YAMAHA DT125	$ 899
77 YAMAHA DT125	$ 799
77 YAMAHA DT125	$ 749
76 HONDA XL175	$ 895
75 YAMAHA DT175	$ 749
75 HONDA MT125	$ 649
75 YAMAHA DT100	$ 549
75 HONDA Z50A	$ 349

PLUS OTHERS NOT LISTED
ALL REASONABLE OFFERS ACCEPTED
MULLINS MARINE
921 Yates St. D-5245
382-1928 382-4515

LOOK!!
NEW
77 YAMAHA RD400
$1,399
NEW
78 YAMAHA SR500
$1,899
NEW
78 YAMAHA XS500
$1,999
1-Year Warranty on all units
ALL
Yamaha Specials
650 — 750 — 1100
IN STOCK NOW
PLUS
Still a few '78 TY 250's left at sale prices
SEE US NOW AT
MULLINS MARINE
921 Yates St. D-5245
382-1928 382-4515

VICTORIA HARLEY DAVIDSON
Offering
*HD Motorcycles
*HD Accessories
Come in and get your FREE 1979 Harley accessory catalogue.
See Us Last...
Before you buy
Your new Harley
VICTORIA HONDA
Harley-Davidson
2851 DOUGLAS 386-8364
DL5854

1979
KAWASAKI

KZ 1300	$5299
KZ 1000 Shaft	$4499
KZ 1000 Mk II	$4199
Z1R	$3950
KZ 650 Custom	$3299
KZ 650	$2999
KZ 400 LTD	$2149
KZ 400	$1999
KH 100	$899

The good times are ready to roll at
FREDERICK MOTORS LTD.
616 Queens 383-0823
D-00834A

HONDA
CB750F, CB750 LTD., CM400T, ALL IN STOCK
HONDA MOPEDS
IN STOCK NOW.
Still a few 78 Model HONDA'S left at substantial savings.
ALL AT
MULLINS MARINE
921 Yates St. D-5245
382-1928 382-4515

MOPEDS
18 Models to Test Ride.
CASH FOR USED MOPEDS
Island Motor, 385-3515
602 Esquimalt D-1920A

POWERTOWN M.C.
Service to all Makes. Hi-Performance parts. 384-1249. D199169A. 614 Grenville.

1978 HONDA GOLDWING, ONLY 500 miles, windjammer, SS fairing, lowers, engine guards, Amco case and rack, car trades considered. Bank financing available. 592-0613.

1978 YAMAHA 750, FULL dress, Yamaha Pacifico fairing, bags, cruise control, luggage rack and backrest, Lucas flame thrower, Bosch horns, low mileage, $3500. 336-2400 Courtenay.

MUST SELL, 1978 HONDA EXpress, model NC50, almost brand new, excellent condition. $425, cash or certified cheque. 383-5793.

1977 SUZUKI GT550, WINDshield, backrack, $1400. 479-6805.

1975 SUZUKI RV90 TRAIL BIKE. 2000 miles. $600. 652-4554.

MINI BIKE FOR SALE. $150. Ask for Collin: 595-8277.

WANTED HONDA 50 MINIbike in good shape. 478-6528.

YAMAHA 80, $350.
479-7256.

77 MOTORCYCLES

1975 NORTON 850 COMMANDO candy apple red, low miles mint condition. 652-3394.

YAMAHA 100 TRAIL BIKE IN almost new shape, $450. 642-5790 evenings

74 KAWASAKI KZ900, 18,000 miles, must be seen. 477-9110 or 479-2657.

1976 YAMAHA RD400C, ONLY 1600 miles, fairing, $1350 or near offer. 656-3450 evenings, weekends

HONDA MOPED FOR SALE, excellent condition. Phone 721-3689.

1971 HARLEY SPORTSTER, 900 cc, $2200 or nearest offer, must sell, 384-4806.

2 HONDA MOPEDS, 1978, ONE 12 mile, one 21 mile, as new, $395 each, firm. 598-3393.

1977 HONDA 750K, FAIRING, saddle bags. Phone 384-8344, 384-1727.

1973 HONDA 175, 2 CYLINDER, excellent condition, one owner. $550 or trade for ? 656-5156. Can be seen at 2326 Wyler, Sidney

BLACK 500 HONDA, 5200 MILES, finely tuned, excellent buy, 477-9369.

WANTED: TY250 PARTS. 478-4320

1977 YAMAHA DT250, 8,000 KM, 598-2525.

1975 HONDA CB360T, 8,425 miles. Phone after 6:30, 478-9292.

78 YAMAHA YZ80, EXCELLENT shape, $750. 478-4086.

1977 XR75 HONDA DIRT BIKE, good shape. Asing $575. 386-7377.

1971 BMW R60, GOOD CONDItion. 478-1925.

1976 HONDA 750, EXCELLENT condition, after 6, 383-2316.

1975 CAN-AM 175, WELL MAINtained, $600. 384-6779.

1974 YAMAHA 500, EXCELLENT condition, 478-5295.

TWO HONDA 50 EXPRESS, brand new, $399 each. 478-4217.

HONDA 450, EXTRAS, NICE condition. 2645 Fernwood.

BMW R90RS 1975, 16,000 MILES, fully equipped. 384-1028 after 6.

1978 HONDA GL1000 STOCK, I'Mmaculate, 2000 miles. 656-5634.

77 YAMAHA ENDURO 80, EXcellent condition. $450. 478-4830.

1971 NORTON 750, $700. 382-2607 after 6pm

WANTED: HONDA 750 ENGINE for parts. 385-9153.

78 BICYCLES

TWO 3-SPEED BICYCLES, ONE with paper rack, $50 each. 479-9225.

WANTED 10 SPEED BICYCLE, Apollo, Peugeot. $65 to $100 range. 474-1835 (evenings).

MAN'S LEJEUNE 10-SPEED bike with extras. Excellent condition. $100. 477-8784.

MEN'S RALEIGH 3-SPEED BIcycle. Good condition. $75. 595-3215.

BIG BLUE JEKINE 10-SPEED, $95. Large frame. Before 2 pm, 384-9466.

LADYS' 21" FRAME, 5-SPEED CCM, as new, $100. 598-6809, after 5 pm.

80 BOATS and MARINE

26' FIBERGLASS TOLLY, COMmand Bridge, 255 HP, Merc. I.O. leg, new engine, VHF, CB, PS, trim tabs, winch, sounder, etc. Very clean. 923-5814.

SPORTYAK 7' DINGHY, VINYL rub rail, motor mount, seat, $175. Also 1.2 hp Outboard, excellent condition, $175. Package, $325. 592-6961.

16' CHRYSLER CHARGER 154, 70 hp, 6 hp, Chrysler engines, Chrysler trailer. Beautiful condition, complete outfit $4500. 598-6376.

MERC OUTBOARD, CONTROLS $25. Full canvas for Campion 18' $125. Spot (flood) light electric control, 12 volt, $150 (new). 478-7949.

35' DISPLACEMENT CRUISER "Winter Cove", Cummins diesel power, excellent family vessel, open to offers on $46,500. 598-2550.

17' CANAVENTURE DEEP V, camper top, deluxe model — 70 HP Johnson elec ('78), 1200 Roadrunner. $5,950. Bob Whyte Marine 656-7286.

17'6" K & C DEEP V, NEW TOP, 60 HP Johnson elec., 1,600 EZ Loader, very clean. One Owner, $4,650, Bob Whyte Marine 656-7286.

24' FIBERFORM CONTINENtal, Cuddy Cabin, galley pak, head, 215 Mercruiser. Very good condition $8,950. Bob Whyte Marine 656-7286.

NEW 36' FIBERGLASS Troller. Diesel powered, aluminum rigging, full hydraulics, and complete electronics. Trades considered. 642-5350, after 5 pm.

1975 24' REINELL COMMAND Bridge Sedan, 188 Merc, very good condition will consider trade-in. $11,700. 748-1890, Duncan.

1976 21' BELLBOY K-33 HARDtop. 188 h.p. Merc I-O, depth sounder, CB radio. Priced to sell. $11,475. Passage Marine, 656-2580, 388-5464 pgr. 580.

17' HOURSTON GLASSCRAFT, 85 hp Johnson, 9.9 Johnson, CB radio, built-in tank. $3995. Passage Marine, 656-2580, 388-5464 pgr. 580.

BOAT TRAILERS FOR RENT. 721-5266
After 5 pm.

BOAT - CAR COMBINATION Stereo Systems, 8 track or cassette. Custom installation. Call HOMARK for details 381-5622.

"PACIFIC BARON" BY GOOLdrup Hulls, 54 ft. fiberglass, two years old, needs 15.97 Ton license. 112-624-5354.

1974 REINELL 18'9", 1975 JOHNson 85 HP outboard, 1972 Roadrunner trailer, power winch, radio, etc. $5700. 384-4575.

16' FIBREFORM BOAT WITH trailer, 100 Hp Merc motor, compass, CB radio plus many other extras, $4500. 477-2331.

FIRST CLASS FISHING VESsels for sale. For information on any boat in the fleet, call Ray Mason 479-8822.

OUTSTANDING STRENGTH and beauty, 45' Ferro-Cement Ketch, ready to sail, $49,000. Phone 748-2902.

24' CEDAR PLANKED CABIN cruiser, in very good sound condition, some extras, but no engine, make me an offer, 656-1772 or 656-6006 anytime.

THIS IS A STEAL, 10 HP JOHNson in excellent condition, 14' boat and trailer, $1000. Take it away. 656-1772 or 656-6006 anytime.

24' FIBERFORM COMMAND bridge, CB, depth sounder, 225 hp OMC, $15,900, will consider smaller boat in trade. 652-1831

40 HORSE ELECTROMATIC Johnson, $150. 478-8444.

34' TWIN JET DRIVE, IDEAL for work, pleasure, or charter. Will accept smaller boat in trade. 652-5618

SEA CHEST
MARINE SUPPLIES
656-2421
9732 1ST ST., SIDNEY

19' PLYWOOD HULL, PARTLY refinished with 4 cylinder inboard, partly rebuilt. Offers. 479-7930.

POT BELLIED STOVE
Suitable for boat. Never usec. I paid $100. Make me an offer 598-6346

OLD AGE PENNSIONER CAN'T afford moorage, must sell 36' Tri. $5500 or highest offer. 112-487-4341 eves.

NIFTY II
7 ton A-licensed troller, 36', new diesel engine, radar, Loran, ready to fish. $92,000. 592-9127

80 BOATS and MARINE

OPEN HOUSE
To
CELEBRATE
Our Appointment
as exclusive
STRATACRAFT
BOAT DEALERS
For Lower
Vancouver Island!

1.FRI.: 8:30 to 9 P.M.
SAT.: 8:30 to 4 P.M.

★REFRESHMENTS!

PLUS
GREAT VALUES ON
STRATACRAFT
BOAT
PACKAGES:
FACTORY FRESH
1979's

14' VENUS
Full top, complete with 40 HP Merc. elec., 900 lb. Roadrunner trailer, Rigged and Ready! $4,795

16' SATURN
Full top with a 70 HP Merc., 1550 lb. Roadrunner. Rigged and Ready! All 1979. $6,345

16' NEPTUNE
50 HP Merc. El., 1200 lb. Roadrunner trailer, full top. $5,895

16' COBRA
For the ski buff! Powered by Merc 115 HP and riding on a 1550 lb. Roadrunner trailer, ready to go skiing. $7,195

17' SUN
Full top, Merc 80 HP., 1800 lb. Roadrunner trailer. Rigged and Ready! $7,495

18' MERCURY
Ready for cruising the San Juans! Complete with hardtop, galley package and powered by Mercruiser 140. Full canvas. $11,995

SUPER SPECIAL
BRAND NEW
MERCURY 9.8
OUTBOARDS
$849
Plus as a Bonus a tote Cooler at no charge!

YOUR
1-STOP
MARINE
CENTRE

Mercury
Marine

800 Cloverdale
385-1457

NATIONAL

A selection from our many NATIONAL listings

SAIL
NEW CATALINA 27
in stock at '78 price
SAVE $2155

GRAMPIAN 30. 4 sails	$32,500
FISHER 30. Volvo 36 h.p.	$72,000
CAL 29. Inboard diesel	$31,000
CAPE DORY TYPHOON 19	$ 4,950
HAIDA 26. Johnson o/b	$11,900
WESTSAIL 32. Perkins	$65,000
NORWESTER 21	$ 7,750

POWER

GRAND BANKS 42	$125,000
ALBIN 25 diesel	$ 24,800
64' DIESEL YACHT	$242,000
49' DIESEL YACHT	$115,000
26' BARTENDER	$ 10,000
26' CUSTOMCRAFT	$ 19,750
36' SEDAN CRUISER	$ 34,000
43' TRAWLER YACHT	$135,000
YAR 26 Nissan diesel	$ 26,000
LARSON 24 Express	$ 16,900

DIESEL DIESEL
We have 23 diesel-engined power boats listed from $24,800 and 25'.

NATIONAL BOAT SALES LTD. carry a large selection of new yachts. Western Canada agents for GRAND BANKS, FISHER, MOODY, ALBIN, SISU, SEIDELMANN, PACIFIC PILOT, PUGET TRAWLER, COASTER. Victoria agents for CATALINA.
DICK CHUDLEY or
LUKE KYNASTON

NATIONAL
Boat Sales Ltd.
2060 White Birch Road
Sidney, B.C.
V8L 2R1 Tel. (604) 656-3966
AND ALSO AT
False Creek, Vancouver

FIBERFORM 24 EXPRESS 1972 mc/cr 165, very clean for its age. Asking $9,950. Victoria Boat Mart, 453 Head St., 383-3324.

1978 14' COBRA, METALLIC red ski boat, with 85 HP Johnson, includes extras. Offers. Evenings, 477-8692 or 598-4319.

16' DEEP V, 60 HORSEPOWER and 9.9. Full canvas, walk-through windshield, downrigger, etc. Roadrunner trailer. $3600. 479-7893

14' HOURSTON, FULL TOP, '77 35 Johnson elec., 800 lb. Trailer. $1,695. Bob Whyte Marine 656-7286.

WANTED: SALMON SEINER or A seine licence. 112-926-8069 collect.

BAYLINER SARATOGA EXpress, well equipped, good condition, $16,000 firm. Victoria Boat Mart, 453 Head St., 383-3324.

14' SMOKERCRAFT ALUMInum boat, 10 hp Evinrude, trailer, $1800. 14' wooden boat, $200. 8' wooden dinghy $165. 479-6206.

26' CLASSIC FALCON MARINE built, new grey marine Chrysler motor, best offer. Phone evenings 743-9788

16' RECONDITIONED SNIPE sailboat, wooden hull, new dacron sails, good condition. $650. 112-338-8857.

WANTED GILL NET ROE LIcense and equipment. 112-926-8069.

BOAT LETTERING A SPEcialty. Phone Ken Warner, 652-2007.

KAYOT PONTOON BOATS HAS moved to Box 567 Sicamous, V0E 2V0, 836-2202.

80 BOATS and MARINE

LOOK!!
CAMPION
PACKAGE
SPECIALS

16' ARROW (COBRA)
—70 Johnson elec.
—1200 Road Runner
—List $6688
PACKAGE $5950

16' SEVERN DEEP V
—camper top
—walk-through windshield
—stern seats
—55 Johnson elec.
—1200 Road Runner
—List $6749
PACKAGE $5950

17'6" ALERT HARDTOP
—camper back
—walk-through windshield
—stern seats
—70 Johnson elec.
—1550 Road Runner
—List $8129
PACKAGE $7350

Package Prices incl. 2 lifejackets, paddles, tielines, fenders, cleats.

bob whyte marine ltd.
SALES AND SERVICE
Corner Harbour and Resthaven
656-7286, SIDNEY
OPEN EVERY DAY
9 A.M. 'TIL 6 P.M.

34' TOLLYCRAFT
Sedan, Built in 1977. Twin 255 Merc., F.W.C., 250 Hrs., T.S. K.W. Generator, Constavolt, microwave oven. Electroguard, dual sounders and dual VHF. Dinghy with outboard. $82,500

26' GRAMPION
All glass construction. Full sail inventory, new interior, full standing head room. 9.9 Merc. O/B. $14,900
HAVE A GOOD WEEKEND
CLOSED SUNDAY

CEDAR GROVE MARINA
Located on the Highway just before Swartz Bay

656-2580

The Home for TOLLYCRAFT in VICTORIA

McQUADE'S
MARINE SUPPLY

SWIFTSURE DAYS
With Specials To Keep You Dry abd Floating

UVIC THERMOFLOAT JACKETS
MENS and LADIES
$89.95

CANOR PLAREX WETGEAR
Pullover Jackets $38.95
Waist Pants $24.50

MUSTANG FLOATATION JACKETS
100 and 200
MENS and LADIES
$39.88

All items only while stock lasts.

MCQUADES MARINE SUPPLY
at the bottom of Yates
1252 WHARF ST. 388-4343
YES—WE'RE OPEN SATURDAY
8:00 to 4:30

DJ YACHTS
IDEAL BOATS

FISHING: 14' Dbl. EAGLE and tri., 20' SKAGIT, 21' CAMPION, 21' FIBERFORM, 23' BELLBOY, 24' REINELL.

CRUISING: 24' BELLBOY, 24' SEARAY, 24' BAJA, 26' HOURSTON, 28' LYNNWOOD, 28' Dsl. Trawl., 30' MONK Exp., 38' FG. Dsl. TW.

CLASSIC: 15' Yacht Tender, 30' CHRIS CRAFT.

SAIL: CAL 20, NEWPORT 20, CATBOAT 21, CAL 25, T-BIRD 26, New INVITATION and BOMBARDIER.

Due to high sales volume, listings are urgently required.

Joyce Omlid and Don White — Bosun's Marina, 656-5558. Randy Boyle — Oak Bay Marina, 598-3366.

PELAGIC
PACIFIC INDUSTRIES (1974) LTD.

a COMPLETE stock of
FIBERGLASS
AND
EPOXY
MATERIALS

ZSPAR

MARINE PAINTS
428 E. Burnside
VICTORIA
386-1811 386-7814

SQUIRE & COOMBS
304 LAW CHAMBERS,
BASTION SQ.
MARINE BROKERS
ALASKAN—10 ton 42' Westcoast troller. Gardner diesel. Excellent record, $229,000.
PACIFIC WIND — 41'x11'6"x5'6 freezer troller. Deltaga 1977, GM 471, 2,000 hrs. $220,000
FUGITIVE I — 36' 4" A lic. troller. Diesel power, good record $95,000.
37.5' 8 ton A licence, $56,000.
WANTED
"A" Licenses 6-9-10-13 tons. 20-30 ton packer, must be in good shape. Also "C" license wanted.
384-3363

EAGLE BOAT SALES
TRANS CANADA HWY
DUNCAN, 748-0022
One only, 1976, 26' Campion Toba (CB), 233 Merc, FWC, VHF, CB, depth sounder and dinghy, $21,-500.
1976, 24' Reinell, 307 Chev, 280 leg, bulk head type, $10,700.
1976 Fiberform Cruiser, 233 Merc, $12,750.
1975, 24' Reinell, 188 Merc, $9800.
1971, 24' Reinell, 165 Merc Cruiser, $7500.
Also good selection of used boats and motors.

20 FOOT EXCELLENT SEA boat. Start 4 cylinder B.M.C. diesel and off to Seattle (twice), Vancouver (six times), Gulf Islands (many times). Recent conscientious survey. Anti-fouled. Brandlmyr, copper-fastened, cedar, oak and mahogany, clinker displacement hull. Built 1963, in commission 1964, for 5 months a year until last four years. Major engine overhaul in spring, 1978. Receipts. Total hours, less than 3,000. 7 knots, ⅔ gallon hour. 8 ft. fibreglass dinghy, $5,850. Berth in N. Saanich paid until April 1, 1980. 477-3419.

20' PLYWOOD, NEEDS SOME finishing, two 40 horse Mercs, electric starts, tandem trailer, best offer. 478-7698.

12' SANGSTER, $150 OR BEST offer. 385-9052. 1133 Empress Avenue.

80 BOATS and MARINE

ROY'S ALLBAY MARINE SERVICES LTD.
2238 HARBOUR RD., SIDNEY
Factory Authorized Repair Shop
Johnson, OMC Stern Drive, Mercruiser
656-7023

17' CEDAR CARVEL PLANKED inboard day cabin boat, 2 cycle; salt water cooled, marine engine, electric start, automatic bilge pump, inflatable dinghy, vinyl rain cover, oars, ancores, etc. $2500. 595-3830.

BAYLINER 2550
Saratoga hardtop. Camper back, galley, dinette, private standup head, sounder, CB radio, anchor pak, dinghy, 190 OMC. Excellent condition $14,500. Bob Whyte Marine 656-7286.

21' REINELL SEDAN, BLUE and white, OMC power, needs new canvas and a very good clean-up, runs well, used only for fishing, a good buy at $7,200. Victoria Boat Mart, 453 Head St., 383-3324.

NEW 21' FACTORY FIBERGlass family ski boat or overnighter. Has sealed foam floatation also wood strengthening. Stainless steel tinted glass windshield, ready for power. $3800 743-5005

WANTED
16' Fiberglass, 85 horsepower, 15 horsepower outboards, slalom ski, good condition and reasonable. 598-4060 evenings.

22' THERMOGLASS, 1978 model, 198 Merc I/O, FW cooling, trim tabs, Cobra CB, sounder, 8' Zodiac plus many more options, 160 hours, immaculate condition. Quick sale for $15,900. 384-2426.

26' CAMPION SEDAN, VOLVO 225, camper back, anchor pack, dinghy, standup head, galley with oven, CB, sounder, dual batteries, excellent condition, $20,-500. Call after 5 pm. 598-1194.

SAVE $6000 BY BUYING THIS well kept SURFER 24, IO, low hours, F/W cooled, heater from engine, trim tabs, sleeps 4 or 5 in comfort. Many extras. Reduced $15,500 for quick sale. 477-6325.

15'6" GLASSCRAFT BOAT, windshield, Electromatic 40 HP Johnson, newly upholstered seats, freshly painted, E-Z loader trailer, new bearings and bearing buddies. $2250 firm. 477-2463.

FLYING JUNIOR, 13'5", FIberglass, 1½ years old, fully rigged includes self bailers, new sails, extra gear and trailer. Top shape. Phone collect 537-5121 or 537-9745.

20 HP EVINRUDE, SHORT shaft, as new, 10 hours on motor. Also 10' glass over wood runabout, perfect for boy, will sell together for $990 or separate. 592-9663.

23' CABIN CRUISER, FIBERGlass cockpit, 7/8 cedar planking, heads, 4 cylinder Volvo Penta, velvet drive, transmission, 40 gallon aluminum gas tank, $4700 or offers. 383-1208.

USED GEAR: 8X5½ V TRAWL doors, 3x5 V doors, 8' seine drum, 5¼" Gillnet, new, 20 and 40 gallon hydraulic pumps, 1 large 5 piston motor. Leave name, number Peter Miller # 103, 385-5380.

SACRIFICE! EXCELLENT 1976, 22', K&C Thermoglass; economical 188 Mercruiser. Bulkhead, galley, head, CB, anchor pack, extras. Unbelievably $10,900. Particulars 652-3802.

30' CHRIS, MAHOGANY ON oak, twin Chev power, dark blue hull, needs some painting and cleaning, price reduced to $13,500. Victoria Boat Mart, 453 Head St., 383-3324.

22' REINELL HARDTOP CABIN cruiser, 1972 with low hours, Mercruiser 188, Galley, Head, Radio, Sounder, Anchor package. Etc. Good condition. $7900. Must sell. 652-4927.

22' K & C CUDDY CABIN, 4 berths, head, full camper top, 170/270 Volvo I.O., sounder, CB radio, 3500 lb. EZ Loader. 1 owner, $8,950. Bob Whyte Marine 656-7286.

21' GLASSPLY CUDDY CABIN, hardtop, standup camper, galley pak, private head. Plenty of extras. 170/270 Volvo I.O. Like new $12,500. Bob Whyte Marine 656-7286.

21' FIBERFORM HARDTOP, 188 Merc inboard-outboard, sleeps 4, stove, icebox, life jackets, anchor, new stand-up canvas. In very good condition. Must sell. 474-1752.

URGENT: MUST SALE, 21', 1975 inboard-outboard with 135 hp Volvo and 270 hp outdrive, hardly used. $11,500 or reasonable offer. For more information contact 656-3260.

APOLLO 22, AS NEW, WELL equipped, Volvo power (same style and workmanship as the Baliner), asking $12,900. Victoria Boat Mart, 453 Head St., 383-3324.

24' REINELL HARDTOP, 170 omc, V-8, depth sounder, gas sniffer, exceptionally clean with 5,000 lb. galv. tandem trailer. $12,-900. Passage Marine, 656-2580, 388-5464 pgr. 580.

BOAT BUILDERS
14'6 hull and deck molds and 3 hulls near completion. Must sell. 598-2400

Commercial Fishermen
For a fair price and fast results sell your vessel through Ray Mason 479-8822.

24' SABRECRAFT COMMAND bridge, excellent condition, low hours, new outboard and depth sounder, full galley, $19,500. 595-1131, 477-0078.

SUPER SEAWORTHY FULLY equipped 30' double ended family cruiser, buy now and save. Paint her yourself before we do. Offers on $6,500. 478-8988.

W/C TROLLER, 8-TON, A LIcense, diesel and hydraulic, full electronic, ready to fish, all gear included. 112-949-7961 or 112-949-6092.

DO YOU WANT TO TRADE your 16-19' fibreglass boat on a revenue property of your choice? Call Emil Izik, Izik Homes Realty, 383-8522

CLASSIC 27' SHEPHERD, ALL mahogany, double planked, twin Chrysler crown, must be seen to be appreciated. $9000. Boathouse available. 478-3940.

1975 RIENELL, 25', 188 MERC cruiser on Calkins trailer, trim tabs, head, full galley, CB, swim grid, low hours, immaculate condition, offers to $15,500. 479-0841.

36' EX FISH BOAT BUILT IN 1964, new housework and wiring, 6 cylinder Perkins diesel, sounder, automatic pilot, $19,500. 652-2057.

53' DOUBLE-ENDER TUG. Brockton. Gardner diesel, immaculate. Live-aboard, work/pleasure. Steal at $18,000. Denman Island, 335-0108.

16' PLYWOOD WITH GLASS bottom, 25 horsepower Elto Evinrude motor with controls, in excellent running condition. Plus trailer. $500. 656-4606

53' FREEZER TROLLER, 19.85 ton A license, all top notch equipment including 8 LXB Gardner new in 1978, asking $170,000 plus license. 642-3226.

14' THERMOLITE FIBREglass boat, trailer, 40 HP Evinrude, 4 HP Johnson, downrigger. Good condition. Asking $1,500. 479-0651 after 5 PM.

MAKE AN OFFER ON NEW FIberglass over plywood 14' boat, walk through seats, windshield, steering. 277 Rudyard Road, 479-5168.

MOVING MUST SELL 19.5 Glen-L Glasply, 1972 60HP Evinrude electric, CB, $1895. Also 1973 402 Mercury electric. 383-1070, 388-1833.

HAVE REPOWERED. HAVE available 210 OMC unit. Engine needs work. Leg excellent condition, steering and controls. $1300 complete. 656-7023, 598-7188

FLOAT COTTAGE, WEST BAY Marina. Completely self contained. Interesting interior. Asking $20,000. 383-7623

24' SEARAY, FRESH WATER cooled V8, galley pack and head, on 5500 pound EZ load trailer. $11,200. 656-5086.

80 BOATS and MARINE

1978
DOUBLE EAGLE
DEALS

14' CAMPER TOP
Wiper. 1,250 lb. Galv. EZ Loader, 40 h.p. Merc. electric.
$4590

16' CAMPER TOP
Wiper. 1,650 lb. EZ Loader, 50 h.p. Merc. electric.
$5760

17' CAMPER TOP
2 Wipers. 2,200 lb. EZ Loader with brakes. Built-in tank and gauge. 900 h.p. Merc. electric.
$8500

NEW 1978
SILVERLINE
DEALS

16' HILO
120 Mercruiser I.O., 1,800 lb. Galv. EZ Loader. All deluxe pkg.
$8170

17' NANTUCKET Deluxe
80 h.p. Merc. electric, 1,800 lb. Galv. EZ Loader.
$7820

17' NANTUCKET Deluxe
150 h.p. Merc. c/w Power tilt. 2,200 lb. Galv. EZ Loader.
$9160

NEW
HONDA-MERCURY
OUTBOARDS
ALL AT
MULLINS
MARINE
925 Yates St. 382-4515

gp
"It's The Service That Sets Us Apart"

BAYLINER
2250 SANTIAGO
OFFSHORE
An offshore style cuddy cabin with an extra deep cockpit. The Santiago Offshore has an enclosed Cuddy Cabin complete with fabric covered V bunk, galley unit with stove, ice box, sink and water system, portable head and a smoked safety glass hatch for light and ventilation. The roomy cockpit has sleeper seats and stern seats that make up into a sun lounge. Powered by the new Mercruiser 470, this boat is extremely economical to operate.
$16,750

BAYLINER
HOURSTON
GLASSCRAFT
MIRROCRAFT
JOHNSON OUTBOARD
VOLVO—OMC
STERN DRIVES—TRAILERS
ACCESSORIES
AT
GIBSON
Powercraft Centre Ltd.
2520 Govt. St. (near Bay)
382-8291

VAN ISLE
MARINA

POWER

24' Express Cruiser	$ 6,900
24' Sea Ray C/Bridge	$ 23,500
24' Sea Ray Sun Dancer	SOLD
25' Chris Craft	$ 10,000
26' Tolly Craft Wood	$ 12,500
26' Telstar C/Bridge	SOLD
26' Campian C/Bridge	SOLD
26' Chris Craft	$ 11,000
27' Bayliner Sun Bridge	$ 29,900
27' Chris Craft, B/House	$ 21,000
28' Disp. Cruiser	$ 10,900
31' Enno's Express	$ 35,900
31' Trojan C/Bridge	$ 30,000
32' Chris Craft Aft Cabin	$ 21,000
33' Diesel Disp. Cruiser	$ 39,000
34' Farrell F/G Diesel	$ 45,900
34' Tolly Craft Tri-Cabin	$ 79,000
35' Diesel Disp. C/Bridge	$ 45,000
36' Pelagic, diesel C/B	$ 58,900
36' Chris Craft Tri-Cabin	$ 65,000
36' Disp. Cruiser	$ 18,900
38' Chris Craft Tri-Cabin	$ 89,000
40' Monk Twin Power	$ 42,900
42' Stevens Cruiser Twins	$ 55,000
44' McQueen Exp—Dsls.	$ 69,900
51' F/G Comd. Bridge	$290,000
55' Kingscraft Houseboat	$ 89,000

SAIL

20' Cat Boat	$ 18,000
24' Gaff Sloop	$ 12,900
24' F/G Hughes Sloop	$ 11,900
24' F/G Swiftsure Sloop	$ 13,900
25' Tumleren	$ 12,500
26' Wood Sloop	$ 6,700
26' Soling	$ 6,500
26' Rawson Sloop	$ 10,500
26' Reinell Sloop	$ 13,200
26' Thunderbird	$ 5,900
27' Catalina	$ 17,500
30' Clipper F/G	$ 19,000
30' Grampian—Offshore	SOLD
32' Live-aboard	$ 42,000
33' Spencer Aft Cabin	$ 35,000
35' Ericson Diesel	$ 55,000
41' Offshore Cruiser	$ 55,000
41' Live-aboard	$ 57,000
42' Spencer	$ 78,500

For these and many other fine listings, please contact
JOHN ALLEN at
VAN ISLE MARINA CO. LTD.
Tsehum Harbour Box 2130
656-1138 Sidney, B.C.

1974 16' K AND C FIBREGLASS Deep V. 70 horsepower Johnson, electric start. Radio. Heavy trailer. $3250. 656-6509

ONE 16' GLASS PLY 40 HP Mercury and trailer. Will swap for aluminium boat motor and trailer. 382-2282.

15' PLYWOOD BOAT, WINDshield and full rain cover, excellent condition, with 1,000 pound trailer, call 598-5324.

WINCH. SUPERWINCH 3000, new S.S. cable. Ideal for boats to 2000 lbs. $139. 656-5461 evenings, weekends.

9.8 HORSE POWER MERCURY outboard, excellent running condition, 200 hours use, $325. 652-3703 after 5 pm.

15'10" FIBREGLASS, 80 HORSEpower Mercruiser in-out. E-Z Load trailer. Depth sounder. Radio. $4500. 642-3219

80 BOATS and MARINE

EXCELLENT CONDITION, $12,000. 32'x12'6" sedan cruiser. H and C pressure water, 3-way frig., oil heat (stove) and propane cooking. Hardtop cockpit with new side curtains make extra cabin. Sleeps five. Dynel deck, fibreglassed bottom, F.W.C., CB, VHF, depth sounder, elec. anchor winch, sailing dinghy. Full winter cover. Excellent family boat or comfortable live aboard. Lots of storage. 758-5055 after 5 p.m. or 754-2916.

GRENFELL 36
Immaculate condition, boat house kept. One of the best equipped boats in this area. Decca radar, Wagner auto pilot, Bennett dual ram trim tabs, electro guard system, diesel furnace, built in automatic CO2 system, sniffer, recording sounder, radio tel, CB, 12 volt TV, consta volt, stereo, loud hailer, etc. $49,500.
PRIVATE SALE 479-3861

WE ARE
DINGHY SPECIALISTS
And carry the largest selection in stock in B.C. Davidson, Livingston, Galleon, Haida, Hawthorne, Sportyak and many others. Cartoppers, too.

ALL BAY MARINA
2238 Harbour Rd. Sidney
(Open 6 days 8:30-5:30
Closed Mondays)

30' MONK FAMILY CRUISER, sleeps 4-5, propane stove, oven, cruise 8 kts, command bridge, economy with comfort, $23,500.
26' Campion, 233 hp, f.w.c., cmd. br. sleeps 4, top condition, $21,-500.
33' FG Sloop diesel, $30,000.
26' FG Sloop diesel, $21,500.
25' FG Sloop, sleeps 5, $10,800.
These and many more GEOFF SIMPSON Maple Bay 748-3242.

CANOE COVE
Yacht Sales
Open 7 Days a Week
656-5711 659-3918
Evenings, 652-4386

ATTENTION
GAS BOAT
OPERATORS
Eliminate the danger of engine compartment explosions with the Seaboard Gas Detector, $149. Simple installation. Available at Wilson and Proctor, 808 Devonshire Rd., 385-3481.

1974 22' REINELL
Well maintained Family Cruiser and Sport fishing boat, approx. 500 hrs. Features FWC 165 Chev. OMC, full ahead cabin, full canvas. All in excellent condition. Trailer optional. Asing $11,500 or best offer. After 5 479-4966.

Luxury Liveaboard
46' loa bridge deck tricabin motor yacht. Honduras mahogany on oak. Full electronics. Professionally shipyard built. Twin Chrysler marine. Davidsons sailing dinghy, Dabits, etc. etc. Beautiful and immaculate. Private. 477-0028.

LANDING CRAFT
Sealander
Loading craft style, work or crew boat. 4 models. 1-8 ton loads.
Sealander Marine Corp.
119 Charles St., N. Van. 929-5451

BRAND NEW 250 GREW, HAS suffered a little neglect. Boat is left over from a dealer who has gone out of the new boat selling business, priced $8,000 less than retail or $2,000 less than dealer cost makes this boat the best power boat buy on the market today at $16,900. Victoria Boat Mart, 453 Head St., 383-3324.

12' SKI BOAT, COMPLETELY equipped including covering, ski, remote control, speedometer, rope and trailer. In new condition. Under 150 hours. $3900. 35 HP OMC longshaft, never in salt water, A-1 condition, $650. 35 Merc shortshaft, A-1 condition, $650. Both with controls and tanks. 386-3711.

1972 FIBERFORM, 24', 188 Merc cruiser, complete galley, standup head, automatic radio direction finder, galvanized Tandom trailer, cab, double hardtop, campertop, VHF, CB, rod holders, outriggers, winch. Options to numerous to mention. Very clean. 743-9397

SOLAR CELLS
Charge Boat Batteries
Ark Solar Products
2666 QUADRA 386-7643

CB Units
40 Channel CB, noise blanking, LED readout, .8 microvolt sensitivity. Installation available. We service all makes.
B.C. SOUND & RADIO SERVICE
931 FORT 383-4731

33' BAYLINER
Totally equipped with Twin 250 Chrysler IB's, generator, radios and much more. Replacement cost $90,000, price $60,000. For appointment 656-1421 Mon.-Fri. days.

Tollycraft
LUXURY OFFSHORE CRUISERS
CEDAR GROVE MARINA
656-2580

18' SANGSTER I/O
120 hp Mercruiser 1974, deep V hull, canvas top, in good condition, trailer optional. $4300. Moored at Deep Cove Marina. Weekdays 112-337-8442, weekends 656-3835.

merCruiser
Service and Parts
Cordova Bay Chevron Service
5144 Cordova Bay 658-5200

1969 UNIFLITE FIBERGLASS, 27' Express cabin cruiser with live bait well. Twin Chrysler 250 HP, two spare shafts, two spare props, sounder, CB, two down rigger and six new fenders, spotlight, 8' fiberglass dinghy. $22500. 382-1416, 656-5888

BUY NOW, SAVE 1 YEAR FREE moorage, 24' Reinell with dingy, Merc 188, C.I 302, Command Bridge with air guide, downrigger, CB radio, depth sounder, 2 life jackets, fully equipped. Excellent condition. $13,995. 382-1176.

18' SANKSTER DELUXE model, 140 hp inboard/outboard. Fresh water cooled. Low hours, walk through windshield, sounder, full canvas, heavy duty Calkins trailer, power winch, excellent condition, asking $6000. 598-5803, 592-2222.

"CANDYMAN"
26' CUSTOMCRAFT Command Bridge. 255 Mercruiser I.O., f.w.c., trim tabs, sounder, 2 CB radios, gas sniffer, much more. $24,900. CEDAR GROVE MARINA 656-2580.

13' TWIN HULL LIVINGSTON boat, custom deck and windshield, steering, throttle and shift controls. 1978 9.9 Evinrude motor. Custom cover. Value $3000. Sale $2000 firm. Call 388-4383 between 10 am and 5 pm

22' DOUBLE EAGLE.
Sedan cruiser. This is an excellent and well maintained family cruiser and sport fishing power boat. Includes an enclosed standup head, FWC and many more extras. 479-3428 after 4pm

BOAT TRAILER, '77 ROADRUNner medium duty single axle, tires as new. Brakes, axle just renewed. Licensed. Black and Decker 1000 pound electric 12V winch. All for $850. 592-1483, 1999 Landsdowne, corner Foul Bay.

40 HP JOHNSON LONGSHAFT rebuilt $495. New tank and hose $35. 6 man raft $70. 1000 lbs. utility trailer. 382-0640.

80 BOATS and MARINE

THUNDERBIRD
YACHT
SALES
WESTPORT MARINA
Next to Swartz Bay Ferry
2075 Tyron Road, Sidney, B.C.
656-5832

ON-THE-WATER
BOAT SALE
at Westport Marina

2850 BOUNTY
By Bayliner, 1979, twin Volvo.
Reg. $49,900 SALE PRICE $42,500

28' CARVER
Santa Cruz, 1978 (new), twin FWC inboards.
SOLD SOLD SOLD

24' ZETA
Command Bridge, 200 Volvo I.O.
Reg. $23,871 SALE PRICE $21,900

22' SANGSTER
New '78 Dolphin, 898 Mercruiser I/O.
SOLD SOLD

20' SANGSTER
New '78 Weekender, 470 Mercruiser FWC I/O.
Reg. $14,500 SALE PRICE $12,250

SAILAWAY
SPECIALS

305 BUCCANEER
By Bayliner, new '79. Volvo diesel. A super power/sailer. Hot water, shower.
Reg. $52,900 SAILAWAY $46,900

220 BUCCANEER
By Bayliner, new '79.
Reg. $13,900 SAILAWAY $10,950

22' RANGER
New '78.
Reg. $15,500 SAILAWAY $11,450

EXPERIENCED
BOATS

66—22' Spencer I.O.	$ 5,900
73—22' Sitka C/B	SOLD
74—23' Nisqually C/B	$13,900
74—24' Bellboy C/B	$12,900
76—24' Reinell C/B	$17,500
76—24' Reinell Blkhd	$13,900
74—24' Baja C/B	$15,900
67—24' Express Cruiser	$ 7,000
74—2550 Saratoga Exp	$11,500
56—26' Chris	SOLD
76—26' Campion 233 Mer	$22,500
73—26' Fiberform Tw	$21,900
66—26' Brandlmyer, idb.	$ 6,900
45—27' Monk Exp Cr	$ 4,875
76—27' Fiberlay C/B	$21,950
75—27' Trojan Exp	$22,900
64—27'7 Chris Conie	$15,900
73—28' Fiberform C/B	$23,900
74—28' Silverton C/B	$28,900
75—28' K&C C/B Tw	$27,900
63—30' Monk, Chry. FWC	$24,200
36-32' Chris Classic	$19,000
75—36' Pelagic (Dsl)	$58,350
74—36' Pelagic (Dsl)	$40,000
65—36' Conv. Troller	$19,900
63—36' Grenfell C/B	$62,950
65—38' Chris-Tri TW	$89,500
75—3050 Encounter	$46,950
76—33' Montego C/B twin	$53,900
71—45' Gulf Commander	$169,000

SAIL BOATS

66—50' Ketch diesel pwr.	$79,900
76—21' Northwest	$ 7,900
74—26' Reinell	$11,900
71—25' Hughes	$ 8,900
71—27' Cornada	SOLD
75—37' Liveaboard	$55,500
76—22-24' Galv RR TR	$ 2,250
77—Sailboat Transp.	$ 1,500

CALL
JOHN NEUFELD
OR
RICH HARTNELL
Days 656-5832, Eve 656-3817

FRONTIERSMAN 16' CANOE, Y stern, with paddles, $250. 478-2128.

AURORA II "C" DIESEL EXtroller 34', $18,000. #4 Fishermans Wharf.

WANTED: 6 HP JOHNSON OR Evinrude, in good condition. 478-8992.

16' FIBERGLASS OVER PLY, 65 hp Merc and trailer, $1000. 382-8254.

2550 BAYLINER SARATOGA Cruiser, $14,500. Gary, 386-3241 local 62 or 385-7656.

WANTED: 9.9 TO 20 HP OUTboard, long shaft, electric start with controls, 478-6428.

1975 25 HORSE POWER JOHNson electric long shaft for parts, $50. Phone 652-4855.

5½ JOHNSON WITH TANK AND hose. Runs well. Can test before sale. Offers on $175. 383-8155.

18½' FIBERGLASS CABIN cruiser, 65 and 5½ HP outboards. 478-6375.

E-Z LOADER TRAILER, TAKES 14' boat, good bearings, winch, etc. Slight rust. $100. 656-4995.

16' SANKSTER CRAFT, 100 AND 4 hp Mercury motors, for many extras. 478-2162.

1978 REINELL, 18' GLASS TRIhull, 130 Volvo, i/o, EZ load trailer, many extras, $3995. 478-4466.

12' HOURSTON GLASCRAFT, 5 HP Johnson, 600 lb. Roadrunner trailer. 592-3175.

FOR SALE CHRYSLER MArine outboard 105. 1976, 200 hours. 478-8142.

MOORAGE BOSUN'S MARINA, discounted, easy access. 658-8275.

1966 PACEMAKER, MAHOGany planked, twin screw, express cruiser. $16,500. 743-2005.

14' DOUBLE EAGLE, 40 HORSE Evinrude with trailer, $2300 firm. 656-2166.

32' BOATHOUSE, ONE HALF OF double at Van Isle Marina, Sidney, $5,000. 385-8394.

14' BOAT, 20 HP MERCURY motor, Holsclaw trailer, $850 cash. 384-2483.

24' BRANDLMYER, OUTboard power, head, stove, sleeps 4 comfortably. $5,000. 381-5046.

18' SANGSTER, CABIN, HEAD. Roadrunner trailer. $6500. Phone 652-2069.

1975 24' REINELL, COMMAND bridge, many extras, very well maintained. $12,000. 112-338-8857.

12' ALUMINUM BOAT, 9.8 MERcury motor and trailer. $1,000 firm. 592-4549 after 6 p.m.

"C" LICENSE WANTED. CALL Al collect after 6, 228-0794.

MARINE REPAIRS, INBOARD gas diesel. Phone 656-0070.

32' DOUBLE END CLASS C LIcense. After 6:00 385-6676.

1975 40 HP ELECTRIC, VERY good condition. Offers. 598-3393.

E-Z LOADER TRAILER, 2000 pound capacity. 479-6341

40 HORSEPOWER ELGIN, electric start, offers. 479-3895.

9' FRONTIERSMAN DINGHY, like new, $275. 656-4310.

JOHNSON 10 HP MOTOR AND tank, 478-5681.

17' HOURSTON, 85 EVINRUDE, $3900 or offers. 477-3136.

WANTED: 25-30 HP OUTboard, 598-1808

15 HP JOHNSON, EXCELLENT condition, $350 or offer. 384-2695.

8' WOOD SABOT WITH OARS and locks, $125. 477-4186.

14' FIBREGLASS CANOE, EXcellent condition. 592-4060

13' BOAT, JOHNSON 33 HP, REmote control, trailer. 479-0425

WANTED: 8 TON A LICENCE. 386-9184

1965 50 HP MERC WITH CONtrols, $225. 479-3506.

8' PRAM, $25, 737 LAURENTIAN Pl.

8' ORANGE SPORTYAK DINghy, $275. 477-4076

80 BOATS and MARINE

HARBOUR
MACHINE LTD.
CHRYSLER—VOLVO
Marine gas and diesel engines
Complete Propeller and Shaft repairs
One day service when necessary
Custom Machine and Welding work
31 Erie Street 383-6555

LISTINGS WANTED: 16' AND up. John Roland, Passage Marine at Cedar Grove Marina, 656-2580.

ALUMINUM SHAKER FOR herring skiff, $875. Sportyak hardly used, $175. 642-4201.

9½' FIBREFORM HARDTOP, canvas, 140 Mercruiser, trailer. 3981 Tudor. 477-0677.

WANTED 16'-17' DOUBLE Eagle with trailer. Gerrit at 479-3313

SMALL FACTORY BUILT trailer, good shape, $250. 479-9225.

44' EX-TROLLER, WOODEN hull, diesel, sounder, phone, spare motor, 112-247-8817.

WANTED: 9' BOSTON WHALer, reasonable condition. 383-4357.

LEASE, C LICENCE TROLLER, diesel, hydrolics, sounders, radios. 385-8639

WANTED; SELF PROPELLED salvage unit or tug, with A frame. 478-5175.

LATE 1975 BAYLINER 2350 NISqually, 200 Volvo, tabs, CB, etc. $13,000 firm. 478-1963.

C LICENSE SMALL TROLLER, Perkins diesel, hydrolics, electronics. 385-8639.

7.5 HORSSEPOWER MCCULloch fishing scott. After 6, 477-5702

17' BOAT WITH CABIN, REbuilt 40 Hp Merc, electric start, many extras, $1500. 652-3753.

62 FT. FREEZER TROLLER, 2 herring skiffs. Ph. 753-2985, 722-2417.

OWNERS WISHING TO CHARter their boats over 24'. Excellent rates. Call 478-7622.

17' HOURSTON I/O, FIBERGlass boat, needs some engine work. $3250 477-8563

36' BOATHOUSE. AVAILABLE June 1st for rent at Canoe Cove. 383-6374.

16'6" HOURSTON GLASscraft, 65 hp Mercury and trailer, $3700 OBO. 478-1562 after 6.

BOAT 14' REQUIRES FINISHing. Reasonable offer $250. 477-6728 after 6pm.

1969 40 HP JOHNSON, ELECtric start, long shaft, new condition. 592-3743, 1625 Pear St.

6 CYCLINDER MERCURY cruiser, 150 HP engine with manifold, $225. 592-3743.

WANTED OUTBOARD MOTOR, 1977 or recent, 9.9 to 15 hp. 652-4317.

5' FIBERGLASS DINGHY, oars, $145 or swap for larger. 384-6915.

WANTED
24-26' fly-command bridge cruiser. Reasonable. 598-4344 after 4

3 HP EVINRUDE WITH TANK, excellent condition, $200. 477-4078.

76 17½' GLAS PLY, LIKE NEW, 140 Merc F.W.C. 3800 Calkins trailer, offers. 721-3846.

FIBERGLASS TABUR YAK II dinghy, capacity 350 lbs. Oars and oar locks, $295. 383-2026.

19' DEEP HULL INBOARDoutboard hardtop on trailer $6500. 656-4390

7' GALLEON DINGHY, 1 YEAR old, $360. 477-1191 or 384-4131.

WANTED: 8 OR 9' DAVIDSON dinghy. 658-5928.

80 HP MERC CRUISER ENgine, $200. 592-7543.

BOATHOUSE, CANOE COVE, 20'X48'. $9900. MMLS, 656-3598

15½' FIBERGLASS BOAT, with trailer, 55 hp Evinrude and 6 hp Johnson. Many extras. $2500. 479-7652.

81 SAILBOATS

SWIFTSURE
RACERS
AVON LIFERAFTS
4 Man Valise pack
Reg. $1628 1 ONLY $1299
6 Man Valise Pack
Reg. $1804 1 ONLY $1499

Mercury
Marine
800 Cloverdale
385-1457

KENDALL 32
Offshore. Westsail hull built 1972. Albin diesel just serviced. Full inventory for offshore or comfortable live-aboard including: five sails, windvane and autopilot, fridge, sleeps 5 in spacious interior. This proven blue water sailor is on display at our docks, $55,000. Gypsy Yacht Sales, 2270 Harbour Rd., Sidney, 656-5591.

IRWIN 37 MK4, ALMOST NEW, centre cockpit model, full instrumentation including 55-channel VHF, auto pilot, log, etc., etc., etc. Perkins power, owner will consider a power boat as part payment, $68,900 firm. Victoria Boat Mart, 453 Head St., 383-3324.

37' FERRO CEMENT SAIL boat, hull and deck. Sampson design sloop. Professionally cemented. Includes 44' mast, boom and spraders, 4,000 lb. ballast, plans and instructions. Excellent value at $8500. If you are planning to built you must see this. 112-629-3271.

28' CUTTER, A VERY BEAMY, heavy displacement sailboat, needs some TLC, diesel power and heat. A very good heavy air sailing vessel. Priced far less than market conditions dictate at $16,900 firm. Victoria Boat Mart, 453 Head St., 383-3324.

TANZER SAILBOATS
1979 Models on Display At
BOB WHYTE MARINE
Corner Harbour and Resthaven
Sidney 656-7286

FAST 40' MOTORSAILER, IMmaculate, classic, diesel, liveaboard, fireplace, extensive teak and carvings. Professionally built to highest standards, $65,000 OBO. 656-4148.

COLUMBIA 34 MK II, A DEluxe boat, completely equipped for on- or offshore sailing. Would also make a suitable liveaboard, if you are looking for a 35' to 40' sailboat, this should be a must to see at $38,900. Victoria Boat Mart, 453 Head St., 383-3324.

PACESHIP PY23, NOVA SCOtia built, 5 sails included, Spinnaker and gear, VHF, sounder, SS rigging, anchor, 1977 9.8 Mercury electric, etc. equipped for cruising. $12,000. 382-4353.

SAIL BOAT WITH TRAILER, 2 years old, 420 Cyclone, catamaran sail, full fiberglass and aluminum. Boat and trailer in perfect order. Asking $1600. 384-1028 after 6.

31' BERMUDA KETCH WITH Yanmar diesel. Take it as it is or dismantle and rebuild. Complete set of plans included. Make an offer. Victoria Boat Mart, 453 Head St. 383-3324

SAN JUAN 24, 1974, FULL RACE, the best equipped boat we have on our docks, must be seen if you are looking for a fast cruiser/racer. Asking $14,500. Victoria Boat Mart, 453 Head St., 383-3324.

ALBERG 30, FULL KEEL TRAditional cruising sail boat, 5 sails, full spin gear, Atomic power, pedestal steering, lots of teak. Ready to go at $24,500. Victoria Boat Mart, 453 Head St., 383-3324.

81 SAILBOATS

VICTORIA HONDA
OUTBOARDS for the sailor
7½ hp and 9.9 hp in stock
2851 Douglas 386-8364

HILL SAILS
10134 McDonald Park Rd
Sidney B.C.
656-4033

ERICSON YACHTS
Anglers' Anchorage Marina
933 Marchant, Brentwood Bay
652-3531

22' TANZER, 1976, SLEEPS four, full head, galley, reefing main, two jibs, 6 HP Johnson. $10,000 or best offer. J. Carney, office 228-4415, home 921-9143.

74, 30' FIBERGLASS SLOOP, excellent condition, family cruiser or live aboard. Asking $24,500. Westfloat Fishermans Wharf. 478-7422

ENGLISH ALACRITY 15½' IS the smallest 4 berth sail boat, all glass, bilge keel model. A good value at $3500. Victoria Boat Mart, 453 Head St. 383-3324

CAL 25, CLEAN FAMILY BOAT. Ideal cruising, racing. New electric Mercury 7.5, 3 sails plus Spinnaker. Alcohol stove, well kept. 388-5618 after 5pm

SAILTREND
Open 9-6, closed Sun./Mon.
1157 NEWPORT 592-2711

26' TRIMARAN 3 SAILS, STAINless rigging, 9.8 hp Merc, sleeps 3-5, stove, well equipped, $4000 Obo. 658-5883.

SEA CHEST
MARINE SUPPLIES
656-2421
9732 1ST., SIDNEY

20 FT. KITSALANO, 3 SAILS, JIB furling, roller reefing, two berths, glass on ply, trailer, asking $3100, 385-3797.

17' F/G GRAMPIAN, COMplete with trailer, sails, anchor, Mercury 4½ hp, excellent condition, 388-7050.

NORTH COVE
HOBIE CAT & WINDSURFER
A WAY OF LIFE
LESSONS 656-6413 RENTALS

41' L.O.A. STEEL, SLEEPS 8, pressure hot/cold, diesel engine, oil for cooking and heating, $49,-900. Must sell. After 5, 656-4997.

CAL 20'S, WELL CARED FOR, large sail inventory for racing or cruising. Offers on $6500. 592-6008 or 112-746-5677

DAYSAILER, LIGHTNING, spinnaker, trailer, motor, view at Slip A31, Oak Bay Marina, 477-4878.

FOR CHARTER: HUGHES 30 fully equipped F/G sloop. Sleeps 4-6. Inboard dinghy. $350 weekly. Box 2351, Sidney.

VENTURE CUTTER 23, $6,750. Sails, motor, trailer, sleeps 5. 479-1329.

28' FIBERGLASS SAILBOAT, Lapworth design, diesel, 5 sails, dinghy, asking $21,000. 746-6280.

23' CUB, HEAD, STOVE, SURveyed, $5500. 386-1992.

C&C 225' SAILBOAT, CRUISE equipped. ASking $18,500. Phone 112-524-1535.

DAVIDSON 12', LIKE NEW, sail away, many extras, moorage provided. 383-2956.

CORONADO 25, EXCELLENT condition, Jib and Main, 9.9 outboard, dinghy. 477-4006

1975 LEISURE-17, NEWLY painted, sleeps four, $5800. 474-1801, 595-3904.

WOODEN HULL EL TORO complete with sail, $200. 477-9858.

14' FIBERGLASS CL14 WITH trailer, ready to sail, $1800. 474-1929

CROWN 23, 3 SAILS, POP TOP, CB, 9.8 Evinrude, moorage. $11,-900. 385-9329.

8' SABOT, BLUE AND WHITE sail, fiberglass-on-ply hull, oars, $295. 477-0743.

16' FIREBALL SAILBOAT, RACing equipped, asking $900. 598-7624

16' MUTINEER FIBREGLASS day sailer, fully rigged, Calkins trailer, asking $1950. 477-0795.

22' CATALINA WITH TRAILER, main, jib, head, galley, sleeps 5, many extras, $8500. 652-5872.

WANTED: LASER IN GOOD shape. 477-9858.

BRAND NEW 8' SABOT, COMplete with sail, $235. 478-1646.

SABOT, DACRON SAIL, COMplete, sail away. 658-5393.

83 AIRCRAFT

EXCEPTIONAL 1969 CESSNA 180 float plane, Edo 2870. 1600 total hours, 200 hours on new engine and prop. Paint 1 year old. VHF VORADS transponder. Taxes paid. Price $42,500. Phone 248-3624 after 6 pm.

1960-172, 2860TTSN, 25SMOH. $13,-800. 656-3672.

92 SPORTING GOODS

WATER
SKIS
EP
JOBE
PROTOW
O'BRIEN
DURAFLEX
CONNELLY
CUT 'N JUMP
Victoria's Largest Selection Including Ropes, Gloves, Vests and More at
YOUR
1-STOP
MARINE
CENTRE
Mercury
Marine
800 Cloverdale
385-1457

Robinson's
1929-1979
50th Anniversary
CHECK OUR PRICES
RIFLES — Ruger Mini 14 30R mag. $289 — Win. 30/06 4x $349 — Rem. 22/250 2x7 $399 — Park/Hale 308 4x $395 — Win. 32 Spl Pre 64 $174 — Savage 30/30 pump $149 — Husqvarna 8mm $249, SHOTGUNS — Belgian Browning 12G O/U $899 — L.C. Smith 12G. Dble. $395 — Rem. 12G Deer Slayer w/scope $459 — Mossberg 12G Pump $134 — Aya 12G Dble $269 — Browning 12G Pump $298, PISTOLS — S & W 22 kit gun $219 — S & W .38 Spl Mod. 10 $179 — Vostok .22 Auto $169 — Colt .45 Auto $299.
5 Days A Week
One Stop Gunsmithing
Target Shooters, Hunters, Trap Shooting
All Your Gunsmithing Needs Under One Roof
Vancouver Island's Most Complete Shop
Meet Dennis Sorensen, our expert Gunsmith for rebarreling — blueing — finishing.
1307 Broad 385-3429

TENT FOR SALE, 12X15, IN good shape, $125. 595-3258.

92 SPORTING GOODS

INTERNATIONAL
KNIVES
Westley Richards 12 GA double — Hardy Bros. 12 GA double — Winchester mod. 12 12 GA. — H & R ultra 308 semi-auto — Husqvarna 30-06 deluxe — Bisley 22 Magnum Martini — Remington 700 Safari 458 Magnum — William Evans 303 deluxe — Ruger Bull Bar. 22 auto pistol — Colt 22 single action — Dan Wesson 357 Magnum — Walther PPK 32 auto.
576 Yates 383-2422

FRANK WHITE'S
SCUBA SHOP
832 Fisgard 385-4713
AIR
Now operating the most sophisticated automatic compressor system on the Island. Instant full clean fills. Basic course June 11/79. Advance course June 18/79. Phone for further information.

RIMPAC DIVERS Ltd.
2 new fun scuba diving courses start May 28. The regular evening course of 5 weeks and also a 1 week course from 9-6 each day. Enrollment is limited on both courses so you should enroll early at the shop at 9818 Fifth St., Sidney or ph. 656-6313.
"Diving is fun with Rimpac Divers"

PLAY-MOR
RECREATIONS LTD.
Billiard Tables, Shuffleboards
Cues and Accessories
!Special-Foosball-Special!
Games Room Lights
517 KELVIN 384-3332

WINCHESTER "73", 44-40 CAL. $250. Winchester "94" 32 special $140. Remington Automaster 12 guage $125. Parker Hale Lee Enfield 303 conversion $125. Brown Bess Musket $100. Call 477-0616 evenings.

FOR SALE, PARKER HALE custom Lever action with Weaver 4 power scope, 2 clips, some ammunition and case, $200. Ithaca XL900, semi-automatic 12 gage, excellent condition, lots of shells, $270. 478-3380.

12' TRI-HULL FIBERGLASS boat, 650 lb load capacity, 12½ hp capacity, weight 110 lb. Freight damage. Was $500, now $400. 656-5921.

COMPLETE 5 PIECE WHITE wet suit in excellent condition. Nylon 1 side. Fits boy approximately 10-14 years old. $90. 658-8262.

BICYCLE SEAT COVERS IN genuine washable sheepskin $12.95. Merino 1175 Douglas St. at View. 388-6651.

SCUBA REGULATOR, TWIN hose, Dacor, looks new but needs servicing, $80 or best offer. 385-2491.

RIFLES-SCOPES-MOUNTS. 30.30-69 Golden Spike $245. Binoculars 20x60, tripod as new. 382-0640.

CARL GUSTAF LEFT-HAND 30-06 rifle with 3x9 AO Leupold scope, glass-bedded, absolutely mint, offers. 388-9574.

B.S.A. .22 TARGET RIFLE, Martini action, good condition. $135. 652-1672

GOLF CART AND BAG, 3,4,6 woods, 3,5,7,8,9 irons, Sparling. Complete $100. 385-1567

EXCELLENT 303 WITH 4X scope, 150 rounds ammo, spare parts, cleanig kit, $100. 592-2543.

WINCHESTER MODEL 12, $200. 592-7543.

REMINGTON 1100, $300 CASH. Phone 479-1376.

93 CAMERAS, SUPPLIES and PHOTO FINISHING

bill's photo supply
DOWNTOWN at
1672 Douglas
383-7443
LANGFORD at
800 Goldstream
478-2712
2047 Oak Bay Ave
592-3122
THIS WEEK
Featuring
Silver Star darkroom sale. Dozens of discounted items are spread throughout the store. Savings of up to 30% below our regular low price. One week only. Downtown store only.

city photo
1227 Gov't.
385-5633
EKTACHROME film processing. Overnight service.

YASHICA FR1, AUTO-MANUAL exposure, SLR/magnetic release with winder and 2 lenses. 50mm and 70-210 F4 zoom. In excellent condition. Have all sales slips. Paid $1029 in December. $750 firm. 595-8404 between 1-7pm

HASSEBLAD CAMERA OUTfit, 250 lens, 80 lens, case, tripod, light meter, 2 mags, projector, screen, etc. $1900. or will use as part payment on boat or camper, weekdays 592-4561.

AS NEW, PENTAX TAKUMAR Zoom 1:45, 85-210 mm interchangeable (threaded) carrying case, sky filter, $395. 595-3656

WANTED: MOTOR DRIVE AND bulk film magazine for Pentax spotmatic. 656-6135.

WANTED: SMC TAKUMAR 135mm F/3.5 lens, screw mount. 598-4185.

BOLEX H16 MODEL, 16MM movie camera with custom built underwater housing, 479-7076.

MOVIE OUTFIT, CAMERA, light bar, screen, projector and remote switch. 932 Tolmie

NIKON ZOOM LENS, PURchase price $2000, available $500, also includes tripod. 592-9828.

SPEED GRAPHIC 4X5. PHONE 598-1806.

BESELER 23C ENLARGER, AS new. 384-0790

96 RANGES, STOVES and FURNACES

ENTERPRISE GAS RANGES, wood and coal ranges, Franklin fireplaces. Showroom 537 Fisgard. Phone 385-2922 or 388-5881.

POT BELLIED STOVE
Suitable for boat. Never used. I paid $100. Make me an offer. 598-6346

HARVEST GOLD 30" MOFFAT Findley range, drop in model, running well, continuous clean oven, $100, 652-3393.

WESTINGHOUSE RANGE, rotis, broil, in good condition, $160. Possession May 30th. 595-3958.

BANISH COOKING SMELLS
Jennaire rangetop/barbecue, excellent condition, $200 firm. 477-3077.

KELVINATOR, DELUXE automatic range, cooking computor, built-in rotisserie, little used, white, $250. 477-5750.

MOFFAT COUNTER TOP stove, wall oven, avocado green, $125 or best offer. 658-5807.

OLD TYPE 30" MOFFAT range, clean, good condition. 595-5443.

CORNINGWARE-TOP 30" range, avocado, $325. 3084 Millgrove Street, 384-2838.

96 RANGES, STOVES and FURNACES

PROPANE 3 BURNER WITH automatic oven, excellent condition, 478-1982.

ENTERPRISE OIL RANGE, complete with water tank, oil tank and stand, $175. 385-0439.

VIKING STOVE, PUSH BUTTON type, good condition, 478-3537 between 4-6.

30 INCH WHITE VIKING range. Excellent $50. Phone 479-2724.

OLDER MOFFAT ELECTRIC range, $50. 595-8166.

MOFFAT MAITRE'DE SELF cleaning oven, 384-1008.

CUSTOM FRIDGEDAIRE 30" stove, good condition, 6 years old, 479-5531.

30" MCLARY RANGE, $60; GE Rangetop, $25. 383-4592.

97 FURNITURE

TRADE-IN TIME

MATTRESSES

$25 on your old mattress
$25 on your box spring
WHEN YOU PURCHASE A
Spring filled or foam rubber
MATTRESS and BOX SPRING

3'3" size, each piece	$169
Regular size, each piece	$189
Queen size, each piece	$219
King size, each piece	$289

Latex Rubber

The mattress that gives even support to all parts of the body, truly the most comfortable mattress of all.

MATTRESS and BOX SPRINGS

3'3" size, each piece	$199
Regular size, each piece	$249
Queen size, each piece	$289
King size, each piece	$399

IMMEDIATE DELIVERY
open Fridays til 9 p.m.
EASY CREDIT terms available
Gregg Furniture
"The quality furniture store — where you can see how it's made"
2300 DOUGLAS 388-7365

APPRAISAL
Call
KILSHAW
30 YEARS
at
1115 FORT ST.
384-6441

Furniture Stripping
Dining chairs, from $7.50, dining tables from $28.50. No caustic dip tanks. Pete's Place, 786 Goldstream 478-6000. Open 7 days.

TO MANY BEDS. NEW SEALY Posturpedic, Prestegi Queen size with frame, regular $630, now $400. Near new Cheyenne king size waterbed, all leather upholstery, regular over $700, now $450. These are a private sale. 383-4866

CLEARANCE SALE: OAK highboy $200; oak buffet $200; maple dining suite $175; book shelves, $30-$45; plus lots more. Cornucopia Antiques, Cadboro Bay Village, 2569 Penrhyn, 477-0323.

GOOD SELECTION OF BOOK shelves, sale priced from $39; office desks, walnut or teak finish, $179.
Echo Furniture, 704 View St., 384-2214.

MOVING: 3 SEATER FRENCH Provincial chesterfield, semi attached cushions, matching chair and ottoman, $350; occasional chair, $75; Viking washer and dryer, $75. 598-2347.

QUALITY UPHOLSTERED 2 cushion biege chesterfield, modern black naugahyde, swivel rocker on castors, large cedar ceiling light fixture, excellent for den, 592-6379.

CHILDS WARDROBE $50; 3 PCE Baronet bedroom suite $395; modern night table $50. Mel's Bargains, 3460 Quadra, 384-3152. Chargex and Mastercharge available.

DINETTE SUITE, 4 CHAIRS, 1 armchair, table and buffet, walnut finish with arborite top on table, good condition, asking $400. 385-5096.

MAPLE CAPTAINS BED, STORage drawers, posture board, mattress, nearly new, $250. 6' cedar picnic table, $40. 652-3703 after 5 pm.

READY TO ASSEMBLE PINE furniture, living room, dining room, bunk beds, shelf units, pottery, unique gifts, Monastery Furniture, 942 Fort St., 383-2431.

GRANDFATHER CLOCK, MAhogany, 6'2" Westminster chimes, gothic style, 50 years. Perfect order, owner moving, $1200. 382-9272.

WE'VE MOVED AND HAVE NO room for our very beautiful carved oak sideboard and heavy mahogany desk table. $350 each. 595-2588.

MODERN FURNITURE FOR sale. Excellent condition. Everything must go. Leaving Victoria. 478-6002 after 5.

UPHOLSTERED CHESTERfield, 3 seater, autummn colors tan and brown, good condition, $325 or best offer. Must sell immediately. 386-8584.

MATCHING SWEDISH LOVEseat and sofa, excellent condition. $400 or best offer. 386-6827, after 5 weekdays.

CANADIANA PINE 4 POSTER queen size, $450; Settle, $250; 48" diameter round table $300. 656-6207 after 6 pm.

HARDWOOD ROCKER, EXceptional construction. Replacement value $410. Sell $175. 658-1028

CHESTERFIELD AND CHAIR, excellent condition, 8 months old, cost $2200. Must sell, $950 or best offer. 385-5475.

DARK MAHOGANY BEDROOM suite, twin beds, table, 2 dressers. Information 383-7629 7-10pm

FOR SALE, LIKE NEW, LIVING room furniture, $500 firm. 385-2247.

TWO LOVESEATS, ONE CHAIR. Matching end tables. Very modern. $300. 383-8101.

SOLID MAHOGANY 4-POStered bed, springs and Beauty Rest mattress. 382-5508.

6 PIECE MAPLE DINETTE suite, $325. 479-1085

TEAK DININGROOM SUITE, $200. 478-9760.

FURNITURE IN EXCELLENT condition. No appliances. 388-9021

LARGE STUDENT'S DESK, $50. Phone after 10 am. 477-1551

KITCHEN SET, SOLID PINE, $250. Bedroom set, white, two single Scandinavian beds, 5-drawer dresser and two draw chest, $1000. 479-3358.

WANTED: CHINA HUTCH and/or buffet. 658-8464.

ROLL AWAY COT, VERY GOOD condition, $35. 479-5440.

97 FURNITURE

QUALITY TEAK OVAL DINING table with 2 extended leaves and 4 chairs, also buffet and hutch. Before 4 pm. 656-4694.

WROUGHT IRON DINETTE suite consisting of 4 high back chairs, table with extension, $350. 658-8829.

KING SIZE BED WITH LINEN, Beautyrest deluxe, 4 years old. Moving to smaller home, $295. 4 snack bar stools, $30. 479-8864.

TOP-QUALITY TEAK DINING room suite for sale, like new, 9-piece, replacement cost $3000, selling for $1500. Call 386-1635.

TWO MAHOGANY ROUND drum tables, inlaid green leather, $100 each. Gibbard mahogany 7-drawer chest, $850. 385-0456.

BROWN SINGLE BED, MATtress, $35. 48" walnut bed, slat springs, nearly new mattress and foundation, $100. 592-0784

2 SINGLE BEDS, WRINGER washer, 2 dressers, 1 with mirror, 1 night table, end table, misc. 478-7118.

TWO HOLLYWOOD BEDS, complete, as new $125 each; 5 piece dinette suite $150; chest of drawers $40. 658-5390.

CUSTOM BEDS, CAPTAINS, $120, mates, $115, mates bunks, $150, 479-7400

SOFA BED AND CHAIR SET, rust and brown plaid, $200. 383-3087, 385-0450.

CHESTERFIELD $100. CHAIR and ottoman $75. All in excellent condition. 652-4157.

ARBORITE TABLE, 6 CHAIRS, buffet, end table; 7' custom single bed, lamp. 383-6531.

BELGIUM GLASS COFFEE table 33x65 cost $750, sell $385. 382-6881.

7 PIECE LIVING ROOM SUITE, $575 or best offer. 479-4528, 479-0590.

54" VINYL COVERED MATtress and box spring, $150. 383-3090.

MOVING, ONE HIDE-A-BED, $200, 2 chesterfield suites, $350 and $175. 656-5246.

SINGLE BED AND MATTRESS, like new, $100 or best offer. 598-5694 after 4 pm, or 642-4441 anytime.

LARGE OAK ROCKER, $150. Oak nursing chair, $100. Dark Oak tea trolly, $100, 721-3507

LARGE SOLID TEAK COFFEE table, 52"x32", $250. Phone 477-5629.

SINGLE BED WITH HEADboard, $55. Double bed, $30. 652-3296.

SOLID OAK DINING ROOM suite, 10 peices, Contemporary Style, $2500. 479-3358.

DOUBLE BED, $30. COLOUR TV, $100. 386-3029.

MUST SELL, MODERN FOAM couch and chair, rust print, like new $200. 595-8439.

MODERN WALNUT DINING room table on metal frame and 6 leather chairs, $250. 642-4462.

98 TV. STEREO, RADIO SALES and SERVICE

5 YEAR WARRANTY
1979 20"
ELECTROHOME
COLOR TV
RENT TO OWN
AS LOW AS $22 per month.
NOTE: Rent to own available for any size, any make.
ALSO — we rent color TVs $25 per month — $10 delivery.
CITY CENTRE TV
OPEN 10 A.M.-9 P.M.
6 DAYS A WEEK
477-6971
Next to K Mart in the Mall

WE RENT
To Own
TV and Stereos
From $19.64 per month
• microwave • color TV • stereo
homark
• rentals • service • sales
"Home of the $10 service call"
381-5622
27 W. Burnside
10-9 P.M. 6 DAYS A WEEK
Monthly rentals also available

BUTLER BROTHERS RELOCATION SALE features quality ZENITH COLOR TV ... 20" Space command model Reg. $899 now $798 and ... 26" Space Command Remote $1195 now only $998 and Zenith Console Early American Maple Stereo with 8 track player recorder $689 now $548 at Butler Brothers 1720 Douglas 383-6911.

$10.
Homark now features the $10. in-home service call for stereo and televisions. Call 381-5622
Homark Sales Ltd.

MOVE FORCES SALE: NEAR new stereo system, Sansui 6060 am/fm receiver, EDS semi automatic turntable with cartridge, Pro Linear stage 60 Mark II speakers. Immaculate condition, $800 firm. 383-7462, 6-8 pm. ask for Nancy.

MEMOREX
C-90 Cassettes $4.29 ea.
SALE — 9 for only $28.88
YOUNG'S Sales & Service 784 FORT 382-5512

HELP
Too many color TVs taken in trade. Come in—make an offer, CITY CENTRE TV, next to K-Mart in the mall, open 10-9 p.m. 6 days a week.

CASH
Used colour TV's needed desperately for resale — We buy for cash. Call 381-5622 for estimate. Homark Sales Ltd.

ROBERTS 420X REEL TO REEL tape recorder, 4 speed, auto reverse, touch control, wood cabinet, top of the line model. $375. 385-1485.

SONY FM/AM RECEIVER, STR-V2, Sony turntable, PS-T20, Sansui AA3900 speakers, brand new. Asking $650. 383-3545 after 5.

6' GIANT SCREEN TV, REmote control, excellent picture quality, full 1 year warranty, owner moving must sell. $1300 or best offer. 382-6546.

ZENITH 26" COLOR TV IN large floor skirted model cabinet on casters, dark spanish oak finish, excellent working order, $295. 592-9605.

CUSTOM STEREO CABINET model, AM-FM, 8-track, 3-speed turntable. Offers to $350. 477-7413, 383-3235.

GOOD CONDITION, PHILLIPS stereo record player and two speakers. $125 or offers. 595-4046, 595-2137.

USED WINDSOR STEREO CONsole. A-1 condition. $79.95. 90 day warranty.
ATLAS STEREO AND TV
763 Fort St. 385-2712

MOVING MUST SELL COMplete stereo outfit including amplifier, tuner, turntable and speakers, $300. 652-4157.

98 TV. STEREO, RADIO SALES and SERVICE

Open 'til 9 Nightly!
385-5555
Independent Buyers
Discount Service Ltd.
939C Esquimalt Rd.
Stereos
Color TV's
ENTERTAINMENT SYSTEMS TO FIT ANY AND ALL ENVIRONMENTS!
—Buy the best and reduce costly service calls!
Yes, we take trades!
No down pament! (OAC)
Free delivery!
Free parking!
In Store Bank Financing!
(FULL SERVICE WARRANTY)
—5 yrs. parts and labour on most new sound equipment
—Loaner supplied during service
—Full credit on upgrading 1st. yr.
Technics
Best-Buy Sound System
Receiver, Speakers, Turntable, W/Magnetic Cartridge, $599.
Accoustic Research
AR18 Speakers each $99
AR-XB Turntable with Accutex M30611 Cartridge (Value $275)
INTRODUCTORY OFFER $199
Car Stereo
COMPLETE LINES
Jensen, Pioneer, Panasonic
Panasonic CX7100 Auto-Reverse Tape Deck $179.
Panasonic
Color TV's from $499.
20" Color Special $619
No money down. Low monthly payments! (OAC).
Open 10 til 9 Daily
10 til 6 Saturday
385-5555

SAVE $300, FOR SALE AKAI REceiver AA-1125, also 2 Akai SW-135 speakers, first $300 takes. Call 595-0371 after 5.

ADVENT MODEL 300 RECEIVer, quad 405 amplifier, Connoisseur turntable. Nearly new. 656-6524, 382-2669.

REPOSSESSED PHILCO color portable TV. A.N.T.C. stereo and speakers. For more information call 385-8746.

COLOUR TV, AM/FM STEREO, turntable in beautiful cabinet, 1 year old, paid $1000 asking $500 or best offer. 2646 Cook suite 204.

SOLID STATE SERVICE

Let factory trained technicians repair your Solid State TV — amplifier — tape decks. No job to hard, reasonable rates. ELECTRON TV SALES & SERVICES, now located in the Cedar Hill Shopping Centre, 102-1551 Cedar Hill X Rd., just behind McDonalds on Shelbourne. 721-3432.

EXCELLENT CONDITION color tv's, $145, black and white, $45. With guarantee. 383-8774.

I WILL COME TO ANY Greater Victoria home. For $10 TV service call Jim, 381-5622.

AM/FM STEREO, RECORD player, 2 speakers. $300. Phone 595-8640.

RCA XL100 COLOUR TV $300. BIC 960 turntable $150. After 6, 383-8974.

CERWIN VEGA 2 WAY SPEAKers R26 series, Yamaha TC800D cassette deck. 658-5002.

STEREO RECEIVER AR15, 60 watts, p.c., superb condition $175. 479-7653.

HITACHI 19" COLOUR TV, REmote control with stand, $480 firm. 386-9045.

SANSUI AU-101 AMPLIFIER, 35 watts per channel, 3 years old, excellent shape. 382-0378.

3-MONTH OLD DUAL 504 TURNtable with Empire 4000X cartridge. $200. 384-9100.

ONE PAIR OF DWD SPEAKers, $65, great sound. Panasonic turntable, $25. 478-6676.

1 PAIR ALTEC 9 SPEAKERS, 1 year old, $700. Duncan 748-0086.

COLOUR TV, 18" RCA, 3990 Douglas. 479-2980

STEREO COMPONENT SET, $125. 477-9826.

ZENITH CABINET TV, $75 OR nearest, working order. 382-2663.

NEW AKAI 400 DS SPACE MK II reel to reel, $450. 385-4248.

99 GROCERIES, MEAT and PRODUCE

North Douglas Delicatessen

New Zealand Edam	1.79 lb.
New Zealand Gouda	1.79 lb.
Canadian Mozzarella	1.79 lb.
N. Zealand White Cheddar	1.89 lb.
Cooked Imported Ham	2.69 lb.
Salami & Hot Pepperoni	1.69 lb.

Game and Seafood Specials
Open Tue.-Sun. Closed Monday
3891 Douglas 479-1827

WILLIAMS
QUALITY MEATS 795 FORT ST.
384-0525 — 384-0526
GRADE "A" FREEZER BEEF
Sides $1.65 Hinds $1.89
Full Baron $1.85
Weight loss in cutting, boning & trimming will increase the price per pound.
Chargex Accepted

TAKING ORDERS NOW, strawberries, raspberries, red currants and blackberries. We pick or pick your own, no children. 652-1534.

ALBERTA GRAIN FED BEEF, information phone Bob. 478-3374 or 478-3424.

NEW CROP TOMATOES, 50¢ LB. 6432 Pat Bay Hwy.

100 MISCELLANEOUS FOR SALE

3 SQUARE DANCE DRESSES, size 12, excellent condition. Phone 385-8907, after 6.

WEDDING RING SET, APpraised at $200. Best offer. 595-8560 after 5.

EXTRA LONG BOOKCASE-styled double bed, box springs, mattress $100. 592-9797.

KITCHENAIDE PORTABLE dishwasher, 3 cycle, white. $400. Phone 721-5482.

30"X60" EXECUTIVE DESK and swivel chair, good condition, $225. 595-8166.

ONE FRENCH DOOR, ONE moulded front door, old, $150. 388-5409.

TABLE SAW, $60; DROP-BACK chesterfield and chair, $75. 384-4253.

NEWER DRYER, OLDER washing machine, $250. Newer freezer Coldspot $200. 382-5395.

DAVENPORT HIDEABED, RUG 9x12', firescreen, tin trunk, wood net floats. 652-2439

GIBSON FRIDGE IN GOOD working order, $40. 4259 Glanford Ave.

100 MISCELLANEOUS FOR SALE

NEW AND USED
Hidea-bed, $159 to #349; 2-pc. chesterfield suites, $139 to $699; swivel rockers, $189; Drop arm loveseat, $99; Complete bedroom suites, $229 to $1,042; cedar chests, $119 to $179; single beds, $49 to $199; bunk beds complete, $189; chests of drawers, $59 to $189; dressers, $69 to $239; nite tables, $32.95 to $59; 9x12 rugs, $79 to $119; vacuum cleaners, $24.95 to $95; Hoover washer spin-dry, $99; oak wardrobes, $169 to $579; Rock maple corner china cabinet, $359; Buffet and hutch, $499; china cabinets, $95 to #379. Use your Chargex or Master Charge.
Pandora Furniture
1050 PANDORA 383-6319

GIGANTIC WAREHOUSE CLEARANCE
ON ALL NEW and USED FURNITURE and APPLIANCES
Everything Must Go!
The Traders
388-6264 715 Finlayson
Open nights 'til 9 p.m. Sat. 'til 6, Sun. 12-5

PLEASE NOTE
Garage Sales
Basement Sales
Sidewalk Sales, etc.
Are Now More Conveniently Located In One Classification
No. 105
"Garage Sales"
Thank-You to the Many Readers Who Recommended This Change

RENOVATION AND EXPANSION FLOOR SAMPLE CLEARANCE SALE CONTINUES. LAST 5 DAYS.
EXAMPLES: Spanish 5 pce. bedroom suite, Was $824.90, Now $699; Restonic double sofabed, Was $529.95, Now $377; Dales 7 pce. dinette suite, Was $229.95, Now $189; 20" colour TV, Was $529.95, Now $469; Townhall sofa and chair, Was $749.95, Now $559. "Its worth a 10 min. drive from downtown to 1610 Island Hwy." (Farmers Market)
COLWOOD-LANGFORD Furnitureland

RENT TO OWN
Microwave Ovens
From $19.26 per month
• microwave • color TV • stereo
homark
• rentals • service • sales
"Home of the $10 service call"
381-5622
10-9 P.M. 6 DAYS A WEEK
Monthly rentals also available

Repossessed Tools
Garage jack, 2 ton capacity, steel casters, large swivel saddle $120; Bench Vise, 5" h.d. machinist type, swivel base, $47; Impact Driver, reversible, with 6 long bits $10; Come-Along, 2 ton capacity, 13' cable, $35; Bench Grinder, h.d. industrial ¼ h.p. all ball bearing, with hand rests and eye shields, $60; Torque Wrench, ½" dual drive, 0-150 foot/lbs, scale in both SAE and Metric, includes torquing chart, $10; 5 ton hydraulic hand jack $20; same jack 3 ton $16; socket set, ¼" drive 18—pieces $9. Note: all the above are brand new tools, never been used. 385-9751 anytime.

INTERNATIONAL KNIVES
SPRING SPECIALS
Featuring the "Folding Sportsman" lock-blade knife complete with leather sheath for only $26. Also special prices on Kershaw kitchen knives. For the sharpest deals in town come to Victoria's only specialty knife shop!
574 YATES ST. 383-2422
(Across from the Post Office)

ATTICA
720 MARKET ST
WE BUY!!!
WE SELL!!
ANTIQUES, OLD FURNITURE, OLD PLUMBING, DOORS, WINDOWS, STAINED GLASS.
Or
WHATEVER!
382-4214

Vacuum Cleaners
Nearly new and reconditioned from $25.00 guaranteed. Current models always available: Compact, Electrolux, Filter Queen, Kirby, Hoover, Sears-Kenmore, Eureka, Lewyt, G.E. etc. Power nozzles adapted to any machine. Repairs every brand. Trades welcome. Top of line Built-ins - $325.
Mister Sweeper, 906 Esquimalt Road (at Head), Colwood Corners Mall next to Highway Supermarket. 386-3717, 474-1011.

APPLIANCES
The largest selection of warranteed rebuilt appliances including fridges, washers, dryers, stoves, dishwashers. Also quality guaranteed refrigeration and appliance repairs specializing rebuilding Kenmore and Speed Queen washers. 10 minutes from Victoria, North East corner of Trans Canada and Millstream. In business locally 10 years. Peter's Appliances 478-4712.

KITCHEN AID PORTABLE dishwasher. Hoover dialamatic vacuum, 592-9561.

FRIDGE, TWIN BED; DESK, bureau, paneling; canning jars; barrel pump. 477-3863.

TWO FULL 100 LB. PROPANE tanks with regulator, $100. 595-7644.

100 MISCELLANEOUS FOR SALE

USED APPLIANCES, fridges, stoves, washers, dryers, Hoovers, wringer washers, deep freezes, 30 day warrenty. Bill's Bargain Barn, Craigflower and Tillicum. 384-5235 Tuesday-Sunday

GAS LAWNMOWER, LADY'S 5-speed bike, cedar bed frame, waterbed, dresser with mirror, chesterfield suite, 11' Sportyak boat, tv trays, coffee table, Admiral cabinet model stereo, pole lamp. 478-3335.

WOODEN WARDROBE WITH 4 drawers, 17 cubic foot deep freeze, excellent shape, writing desk, kitchen arborite table and 4 chairs, 3 Mazda wheels and 2 winter tires, barbeque with motor and accessories. 652-2553.

12" HEAVY DUTY BAND SAW, $175. Teak day bed with drawers, $150. Push mower $16. Wheelbarrow $6. Barbecue $6. Pink older fridge in excellent condition, $75. Findlay continuious clean stove, gold, $250. 478-9741.

TYPEWRITERS
Special shipment from Smith Corona. While they last, Sterling Electric 12 portable, $199.50. Courier portable, $96.15. An ideal Graduation gift. Type N Write Shop, 744 Johnson, 385-3112.

DAINTY WEDDING AND ENgagement ring set. Engagement ring ¼ karat centre, 1 smaller diamond on each side. 3 small diamonds on wedding ring. Valued at $550, asking $250 or best offer, 386-8408.

MOVING, MUST SELL, stereo, TV, cedar chest, teak lamps, stereo bench, coffee and end tables, recliner, wall clock, exercise equipment and much more. No reasonable offer refused. 386-9045.

STIHL Chainsaws
SALES—PARTS—SERVICE
RENTALS
GIBSON POWERCRAFT
2520 Government 382-8291

$99
TYPEWRITERS
Great clearance of manual and electric typewriters. Capital City Office Machines Ltd. 2727 Quadra. 383-5700

FURNITURE, COLOR TV, DINing room suite, bar, fridge, dishwasher, washing machine and dryer, sewing machine, stereo, bedroom suite, lawn mower and many miscellaneous. 652-5861.

DEMO SALE, SAT. MAY 26
11am-5pm, 937 VIEW ST
Light fixtures, electrical service fittings, hot water furnace, fans, radiator, iron fire escape doors, windows 2x4's, toilets, sinks.

ONE OLD PEDESTAL ROLL top bathtubs with taps, good condition, $40 each. three like new, 22 gal. glass lined John Wood hot watertanks with fittings, $35 each. 642-3958.

FAMILY PROBLEMS HAVE brought back for public sale, three petitpoint works of Art, The Pinky and Blue Boy, plus the Shepherd's Idol. To view phone 386-7647.

RANCH MINK STOOL, WORN 4 times, appraised $500 sell $250 firm. Beacon sewing machine in cabinet, perfect condition, $50 firm. Large wood salad bowl and 8 servers, $20. 386-2403.

9X12 CABIN TENT, GOOD CONdition, $80. Kenmore upright vacuum cleaner, 2 speeds, adjustable beater bar, hose and attachments, large capacity bag, excellent condition $65. 382-9835.

FIREPLACE SCREEN, 42", $25. Polisher, $10. Humidifier, $50 or offers. Glad ironer, needs minor repairs, offers. Child's crib, $25. Stroller, $15. Walker, $5. Trainer, $5. Highchair, $15. 658-5807.

STEEL HEALTH FRY PAN, handpainted serving tray, antique Singer portable, hot records, beaded firescreen (Victorian), antique chest/drawers. 382-2652.

GIRLS BICYCLE, 6-8 YEARS, $30. Folding ping pong table, $45. Covered cartop carrier, $35. Continental bed, 39", $40. Small utility trailer, 44x66", suitable for compact car, $150. 477-9665.

ROLL-A-AWAY BED, $15. 1 NEW belted Polycushion tire, H78-15, $20. Baby car bed, $12. Potato Power Peeler, $8. 6 qts. vinyl colour coating (6 col.) $5 per qt. 384-9408.

ADMIRAL SXS FRIDGE freezer, 1 yr. old, $550; Moffat self cleaning gourmet range, 3 yrs. old, $500; $1000 for pair. Washer and dryer, offers. 383-6991.

NEAR NEW ADMIRAL FROST-free refrigerator, McClarey 30" range, Baycrest upright vacuum, chrome kitchen table, quilted double bedspread. All excellent condition. 477-7083.

25 CU. FT. FREEZER, $150; Mautag automtic washer, $200; Kenmore dryer, $150; wood/electric range, $150; 5 hp Lawnboy lawnmower, $150; dehumidifier, $35. 386-9046.

WALNUT GATELEG DINING table $275; cedar chest $150; 5 pce arborite dinette $135. wringer washer $65. Mel's Bargains, 3460 Quadra, 384-3152. Chargex and Mastercharge available.

DRAPES: THREE MATCHING pairs. Jacobean print. Rusts, golds, brown on cream background. Heavy cotton linen blend. Fully lined. Two pairs 14'; one pair 10'. $400. Phone 658-1161.

TORO—LAWNBOY
Sales—Parts—Service
KEN PRASING EQUIPMENT
478-9313 934 Goldstream

KITCHEN AID
KENYON SALES
386-1214

VACUUM SALES
All different kinds of vacuums at Discount prices. All Victoria Vacuums, 2805 Cedar Hill, 595-2622.

SECOND HAND CLOTHING. Excellent. Including drapes, bedspreads, Army surplus. Free catalogue. Box 64, Toronto 2B, Dept 126. Dealer discount.

PLYWOOD BOAT, 12' LONG, Evinrude outboard motor, 5½ horsepower, good shape. Bedroom suite, bed, 2 nighttables, dresser. Wood stove. 386-0731

12 YEAR OLD FLEETWOOD home entertainment centre, plus near new, Hitachi 8-track deck, $100 firm. Before 11 a.m. and after 6 p.m. 382-9443.

NEW HERITAGE VANITY, bone marbelized top, 31X22, shell basin, $150. Cornwall baker broiler, $45. Patterned drapes, $50. 478-2504

KENMORE
SEWING MACHINES
5 different models. From $99. All as new. Sawyer Sewing Centre, 840 Fort St. 388-6228

MUST SELL MAYLINE DRAFTing table, redwood easel, oak washstand, oak armchair, 2 maple tables, treadle sewing machine. 656-4149.

FOUR DRAWER ASH WARDrobe cabinet, 4' wide by 6' high. $115. Four 15"X6" 5 stud GM rims and hubcaps, $60. TV stand on wheels, 2 shelves, $12.50. 478-5257

TOTAL GYM, USED FOR CARdiovascular exercises, weight control, therapy, athletic fitness. For men and women. Brand new, must sell. 652-2781

4 CYCLE 2-SPEED INGLIS automatic washer and Beatty dryer $175. 3 wood chairs $12 each. 45 gallon oil tank and stand $15. 595-0325.

QUALITY FURNISHINGS, lamps, bookcases, chairs, carpets, single orthopedic bed, pictures, etc. Men's clothing, new. No dealers please. 384-3453.

TV ANTENNA, OFFERS; 2 water skis, tow rope and life belt, $30; Turquoise 6 X 9 orlon rug, A1 condition, $40. etc. Fri and Sat, 450 Brookhaven Rd.

ROLL-AWAY COT, $15. 2 KITchen chairs, $5. 2 irons, $4 each. 383-9165.

HOOVER WASHER/SPIN dryer, TV Stand, miscellaneous chairs. Phone 479-0570.

100 MISCELLANEOUS FOR SALE

NEW ZEALAND FLEECE
Raw colored $3.50 lb. while quantities last. Carded and washed fleece available in white & colored at $4.75 lb
ALCHERINGA
616 TROUNCE ALLEY
383-8224

LARGE SOLID MAHOGANY Gibbard sideboard, $275. Serpentine front oak dresser with mirror, $215. Double sided Danish walnut cabinet bookshelf, $150. Green-gold brocade Provincial settee, as new, $250. Duncan Phyfe drop leaf solid mahogany dining table, and four chairs, $225. Oval solid oak gate-leg dining table, $225. Underwood electric typewriter, $125. Steptoe and Son, 434 Kingston. 383-1689

INGLIS FROST FREE REFRIG AND SELF-CLEAN OVEN RANGE in beautiful almond — Save over $200 during our relocation sale this week — also many other bargains in ranges, refrigs, dishwashers, dryers (INGLIS, MOFFAT, ADMIRAL, MAYTAG) to Butler Brothers 1720 Douglas 383-6911 — Last week of the appliance CLEAROUT SO ANY REASONABLE OFFERS CONSIDERED.

Wosk's
WE TAKE TRADES
1810 STORE 385-8781

REUPHOLSTER
QUALITY NYLON OR ACRYLIC VELVETS, HUGE INSTOCK SELECTIONS, REGULAR $29.95, OUR PRICE $16.95 PER YARD, GUARANTEED WORKMANSHIP AVAILABLE. MORGAN'S FABRICS, 2070 CADBORO BAY RD. NEAR FORT AND FOUL BAY JUNCTION. 598-4011.

BEGINNERS WOODWORKING classes at TOOLS 'N SPACE. Start May 30. Save by making your own furniture at ½ retail cost. Imagine building; planters, cutting blocks, tables, chest and bookshelves! Substantial discounts on Memberships for course participants. ENROLL NOW, call 383-9600, 338 Catherine St. (at Esquimalt Rd.)

BLANSHARD AT VIEW
INTERNATIONAL WATERBED (VICTORIA)
386-8858

COTTAGE PIANO $295; 6 PIECE oak dining room suite, $395; oak table and 4 chairs, $295; oak chest of drawers $95; selection of Bentwood chairs, $25 each; walnut buffet, $95; oak sideboard, $125; oak wardrobe, $125; triple mirrored oak dresser, $155. Pete's Place, 786 Goldstream, 15 min. from town. 478-6000.

9 PIECE WALNUT ALL WOOD dining room suite, reupholstered seats, reduced to $1,195; good selection of mantle clocks; superb carved walnut wardrobe, $245; lots of mirrors; Victorian frame prints and original oil and water colors. Open 7 days a week, 15 min. from town, Pete's Place, 786 Goldstream, 478-6000.

MOVING
Push type reel mower $25. Coleman stand up cooler $40. Canvas addition, some poles for camper or trailer makes 10'x22' room $100. Child's swing set with slide $40. Set of Popular Mechanics Fix it Yourself books $30. 478-3380.

ANTIQUES, COLLECTIBLES, used modern furniture, large and small appliances. Reconditioned bicycles, lawn mowers, tools, tires, baby items, numerous miscellaneous items. Bill's Bargain Barn, Craigflower and Tillicum. 384-5235. Tuesday-Sunday. We Buy, Sell, Trade and Deliver.

HAVE A PLANT PARTY
Invite your friends, neighbours. Have a good time and earn yourself some plants. Call Growers Plant Mart, 381-5522.

RETURNED
MICROWAVE RENTALS
CONSIGNMENT STEREOS
TELEVISION TRADES
Come in. Make an offer at HOMARK, 27 West Burnside.

USED SEWING MACHINES
Best selection in town. Over 40 to choose from IE: 2 treadles; Singer portable $39; 3 electric portables $49 ea; 2 open arm portables $77. ea; 1 only open arm Husqvarna $150. All 1 yr. guaranteed. Sawyer Sewing Centre, 840 Fort St. 388-6228

HOUSEHOLD ARTICLES. 26" colour TV, hi-fi combination radio, record and tape recorder, table lamp, umbrella stand, plant stand, 10 cu. ft. McClarey Fridge, spin/dry washer, McClarey dryer, 25 piece ½" drive socket set (new). 7877 Patterson Rd, Saanichton. 652-2032.

CINCINATTI JOBCOST AND payroll time recorder model 1000 E. ¾ size pool table with snooker and numbered balls, ball and cue rack and 3 lite pool table lamp. Small electric organ. Large glass clown collection. The most beautiful cash register you have ever seen. 592-3175.

SPECIAL
Frigidaire dishwashers: 6 white and 4 harvest gold. Reg. $779.95. Sale $569.95.
HASTINGS APPLIANCES
2006 OAK BAY 598-3011
2100 DOUGLAS 386-7734

APPLIANCES
20% off all fully reconditioned washers, dryers and ranges up to 6 months guarantee from $75. Open all day Saturday. 1729 Cook (opposite Cubbon Lumber). 385-2033.

EATON'S WAREHOUSE STORE
749 View St.

THE WOMAN'S AUXILIARY TO the G.R. Pearkes Clinic will hold their Annual Parking Lot Sale, Sat. June 2, at 3970 Haro Rd. 10am-2pm. Donations maybe left at the clinic. For pickup please phone Pat Sample 477-1851 or 479-4720.

INTERESTED IN BUILDING your own GREENHOUSE? See us — we have many suitable materials and ideas for greenhouses for the budget conscious and for more expensive varieties. THE PLASTIC SHOP, 2105 Douglas St. 386-1477

CEMETERY PLOTS FOR SALE at half price. Two lots in Hatley Memorial Gardens, Masonic Section, includes two vaults, bronze marker, mounting and installation, interment services and perpetual care. Please call 658-5766 evenings.

HOMELITE
CHAINSAWS
SALES—PARTS—SERVICE
RENTALS
GIBSON POWERCRAFT
2520 Government 382-8291

REPOSSESSED AND RENTAL RETURN
Office furniture and equipment. Sacrifice prices. Remco Office Systems, 1812 Government St. 385-6796

100 MISCELLANEOUS FOR SALE

TWO CAMPER MATTRESSES $10 each. Twin colonial headboard $10. Flokati rug, white pure wool, 8x11, $150. Child's table and chair $15. 479-1881.

SCYTHE, $15; HEDGE TRIMmer, $25; highchair, $20; childs rocking chair, $12; push mower, like new, $45; blender, $10. 652-2059.

FAMILY SIZE GENERAL Electric top model refrigerator. Harvest gold. Left hand door. Too big for elderly couple. $300. 477-3598.

MOVING: DELUXE KITCHEN Aid dishwasher, one year old, $300. 28 cu. ft. Viking deep freeze, $225. 24' aluminum ladder $50. 592-7010.

RESTAURANT EQUIPMENT
Complete equipment inventory for 40 to 60 seats. From dishes to dishwasher. Reply Victoria Press Box 154.

GE BAYCREST 19" ELECTRIC lawm mower with catcher, as new $75; Duncan Phyfe walnut double pedestal table, 4 chairs $225. 658-8947.

10" DEWALT BLACK & Decker radial arm saw, commercial model, 110-220 volt with brake. $550 or best offer. 382-6546.

SMALL WOOD DESK, SUITable for office or den, 4' long x 1½' wide x 29½" high, paid $160, will sell for $100. Phone 746-4240, 748-0539 ask for John.

ANTIQUE RIFLE. GOLF clubs. Projector screen. 24" colour tv. Odd's and ends. Saturday 383-2615, Sunday 384-3961. Sale Sunday 9-1.

TWO 30 GAL. USED HOT water tanks; white tub, toilet and basin combination; both excellent. Radio-phonograph console, as is. 595-1934.

BRASS 6 LIGHT CHANDELlier, Hangs 3' with 6 faces and 3 cherubs, offers. 2 gold medals, 1 gold bracelet will sell or swap. 595-3742.

QUICK SALE
9x12 tent $25, red shag carpet $50, queen size waterbed with headboard, liner and mattress $150. 383-5038.

CHAINSAWS
Alf Becker and Son Ltd.
2981 Tillicum 384-6414

SHELVING
Matthews Agencies
922 Meares 388-4123

HAMILTON HOPS and GRAPES
Wine and Beer Supplies
464 A Burnside Rd. E. 388-4511
SEE OUR WEEKLY SPECIALS

NEED A TELEPHONE ANswering machine? Call Interconnect, 384-0511. Sales, service, rentals.

CUSHION FLOORING, 12 PATterns to choose from, oak kitchen cabinets, chain link fencing. 479-5966.

CHILDRENS SAND BOXES 4'x4'x8" with sand $18. Delivered, with fitted lid $22, refills. 383-0974.

5 HP MTD RIDING LAWN mower. Used for one hour only. Still under full warranty. $450. 478-3553 after 6 p.m.

3 TYPEWRITERS, 2 CHESTERfields, household miscellaneous. Also 3 musical instruments. 385-2302.

SPEED QUEEN WASHING MAchine, $350. Single bed, $25. Black and White TV, $85. Vacuum, $30. 477-5339

WHITE VIKING REFRIGERAtor, very large freezer compartment, $110. 656-6353 evenings.

AVOCADO FRIDGE, SELF cleaning range, $400 pair. Washer, $150. Beige floral drapes, 16'x81" high, $50. 479-3209.

GIRLS 3 SPEED, BOYS 3 speed Chopper, $50 each. Electric mower, $30. Push mower, $15. 5 to 8 pm phone 598-1727.

ANKER CASH REGISTER AND tapes, $375; two iron/glass display shelves, each $40. See at 1500 Haultain, 10-5 daily.

FOR SALE; STEREO IN WOODen cabinet, $175. Maytag portable dryer, $165. Pole lamp, $25. Chrome table, $15. 478-1366.

PLYWOOD, 3X6'S, 2X12'S ETC. Incinerator barrels, $4.50; galvinized tin, sinks, toilets, etc. 388-9079, 474-1096

JANITOR EQUIPMENT
20" Whirlamatic, $1200; Widget vacuum, $250; 20" floor buffer, $400. Advanced, 656-1617.

SNOOKER TABLE
6x12 Deluxe Hustler Table, $2250 installed with accessories. 388-4031.

BANK OF 14 WOODEN LOCKers with keys approx. 9"x29" each, suitable for staff. $140. 385-7342, 9-5, Saturday 385-4133.

OLDER TYPE HALF SIZE OFfice safe on wheels, good condition. Green upholstered sofa chair. 598-8117.

WATERBED, 4 POSTER, KING size, with drawers, foam, heater, 2 pillows and sheets. Asking $700. After 5, 383-3545.

HARVEST GOLD, ADMIRAL fridge, 2½ years old, $375. Barrel pump, $15. Girl's 16" bicycle, $20. 479-7696.

COMMERCIAL AIR CONDItioner made by Chrysler, 3000 sq. ft. capacity. New $7000, want $1500. Phone 9-5:30: 384-8515.

OVERSTUFFED FURN. fridge, stove, washer, dryer, miscellaneous. 388-6275 pager 607, 385-1733.

REFRIGERATOR, OLDER model, Leonard, 11.4 cu. ft, large freezer compartment, $125. 385-2450.

HOOVER SPIN WASHER $65. Lady's sheepskin coat. $25. Drapes $20. Suede Jerkin $15. 478-0970.

VERY OLD SNUFF BOTTLE, pictures, old china, collector plates, small tables and miscellaneous. 595-7918.

2 CEDAR LAWN CHAIRS AND table; 2 chaise lounges; 24" electic range, good working order. 479-0357.

OVERSTUFFED SOFA. OLD light fixtures. Danish wool carpet. Utility trailer. Other miscellaneous items. 478-0537.

FROST FREE FRIDGE, 2 DOOR and matching Coppertone 30" stove with timer, clock and plug. $295 set. 478-3782.

MOFFAT 30" RANGE, $160. Viking large fridge/freezer, $125. Oil paintings. 3046 Valdez Place, 592-0717.

CUSTOM MADE WARDROBE, bedroom suite, teak roll top desk, misc. articles. #306-151 St. Andrew, 382-9132.

WOOD'S TENT, 9X12, SEperate sleeping and dining areas, outside frame, used twice. $190. 477-6543.

BARBECUE, TORO MOWER, ladies bike, floor polisher, metal awning, electric heater, twin bed frames. 477-9466

TO CLEAR ESTATE, POWER lawn mower. Small band saw. Kitchen range. Offers. After 5 p.m. 477-3885

2 TIER PLANT TABLE, 20X26" with fluorescent lights, $50. Also 21" microwave oven in new condition, $200. Phone 386-8419.

TYPEWRITER, REMINGTON electric, 10 years old, office model, excellent condition, $200; steel office desk, $75. 656-2898.

EXOTIC MIDDLE EASTERN harem ring. Rare. Assessment value of $350, sacrifice $175, offers. 658-8752.

BOX SPRING AND MATTRESS, $150; chrome kitchen table and 4 chairs, $125. All items nearly new. 386-6209.

RADIAL ARM SAW, 7½" blade, on moveable stand. 595-5765 after 7 pm.

CROSSBOW; FREEZER, 18 CU. ft.; rollaway; man's 3-speed; typewriter. 479-3728.

BEDSPREAD WITH MATCHing drapes, $8 per set. Freezer, $175. 721-3002.

100 MISCELLANEOUS FOR SALE

HOOVER COMPACT WASHER spin dry, stainless steel tub, $225; Inglis washer, $175; large fan, oscillating type, $60. 382-5284.

SPECIAL SALE. COMMODORE PET 8K computers, $999.
At CREATIVE COMPUTERS, Mckenzie Mall. 477-7732.
PET 16K arriving soon.

15 MONTH EUROPEAN health spa membership, $200. I take the loss. You get it for half price. 383-5038.

HAVE PURCHASED SEARS Kemore washer and Dryer, selling GE Washer and Dryer, good working condition. $75. 382-5918

CUSTOMIZED TRAILER hitch, maximum 2000 lbs, $10. Car top carrier, $7.50. Two 14" rims, 5 bolt, $7.50 each. 656-1271.

AXMINSTER RUG, GREEN, pattern and underpad, size 9x12. Green wool rug and underpad, size 9x10. 592-3015.

GOLF CLUBS, LADIES OR JUniors, including bag, $35. Girls or boys high rise bike, suitable for ages 6 to 12, $35. 479-8797.

LOTS OF USED SEWING MAchine cabinets for most makes. Offers. Sawyer Sewing Centre, 840 Fort St. 388-6228.

CONTEMPORARY STYLE sofa and chair, almost new condition, $350 or offers. Small antique stove, $150. 592-0214.

KITCHEN DINETTE SUITE, black and white, excellent condition, $200. Childs bicycle seat; two transmissions coolers. 384-3309.

ELECTRIC MOTORS, 2 LAWNmowers, Volkswagen carburators, sink, etc. Phone after 6, 721-3060

WESTINGHOUSE MODEL RLF31 refrigerator, automatic defrost, like new, $250. Stove to match, $100. 592-1484.

BOSTICH ONE HORSE COMpressor, 4 different nailing guns, 200' of hose, many extras. $2700 or offer. 385-1028

MANNEQUINS COMPLETE. Round adjustable clothes racks and Toledo floor safe. Can be seen at 719 Yates Street.

8' SABOT PATTERN SKIFF with oars, $125. Large car-top rack, box 5' X 3'9" X 8", $60. Offers. 384-4602.

SYLVANIA CASSETTE REcorder, $120; Yamaha guitar, $40. 598-4178, after 6 pm weekdays, mornings weekends.

INCINERATOR BARRELS $6.50 delivered; screens, covers extra. Old barrels removed, extra. 479-4067 after 6, or before 8.

WOOD LATHE, 12" CRAFTSman, 4' bed, stand and motor. Kitchen Colonial ceiling fixture. Large oil painting. 656-2268.

TWO FOLDING BIKES, $50 each. 10—speed $60. Kirby vacuum with rug cleaner $150. All as new. 382-6460.

BEST OFFERS, INGLIS, PORTable dishwasher, copper; heavy gold drapes. 479-0223.

HEAVY DUTY 22" 4 HORSE power lawnmower, $100. Coffee beige rug 15x10'3", $200. 652-3264.

5 PIECE CHROME SET, JERRY gas can, hot plate, trunk, 2 pipe wrenches 24", trilight lamp. 383-9456.

FOR SALE, COMPLETE household of good quality furniture and miscellaneous, cash or certified cheque only. 595-5224.

FOR SALE, VERY CLEAN, EXcellent condition, white stove, $100, white fridge, $150. Phone 656-4632 after 5 pm.

GIRL'S BIKE FOR SALE, GOOD condition, $25; 9-year-old Kenmore 30" stove, excellent condition, $100. 478-3912.

MOFFAT FRIDGE, ALMOST new, harvest gold. $250. Stove, good condition, $50. Freezer, not working, free. 385-9353

GREENHOUSE, CEDAR frame, plastic covered, $95; 8' aluminum truck canopy insulated, $200. 592-4549 after 6 p.m.

WATERBEDS
Day or night, 478-7345.

PFAFF INDUSTRIAL SEWING MACHINE, set in bench, two years old, little used. $600. Open to reasonable offers. 652-4928.

Office Desks
New, Private. 656-5929

VACUUMS
Eureka and Hoover. Sawyer Sewing Centre, 388-6228.

TYPEWRITERS CLEANED and serviced. Your home. $13.95. Sales 595-7907.

MAY BIRTHDAY? COLUMbian Emeralds 50% off appraised value. 595-3768.

POCKETBOOKS, RECORDS, tapes, posters. Centennial Books, 895 Esquimalt, 385-4243.

GOLD WOOL CARPETING 50 2/3 sq. yards, good condition. 592-4995.

OLD FASHIONED TYPE cases. Nice for knicknacks. 656-4617

OLDER STYLE COUCH AND matching chair, plants, and antique sewing machine. 478-8763.

NINE FOOT SHUFFLEBOARD $190, B/W TV $35, original paintings. 477-6164.

4 HP, 4 CYCL. BRIGGS AND Stratton engine with 10" pully. $100. 652-1698.

LAWNMOWER FOR SALE. California trimmer (1976). Excellent condition. $300. 595-8910

TEAK DINING ROOM TABLE and four chairs. One 18" black and white TV. 478-2126.

KENMORE WASHER, $100. Westinghouse dryer, $50. Small fridge, $25. 385-1028

FURNITURE, CLOTHES, plants and pots. Books, toys, and windows. 385-1028

40 GALLON GAS HOT WATER heater $15; double stainless steel sinks and faucets $15. 383-9932.

FRIDGES, STOVES, CAST IRON tubs, $25 each. 416 Cecelia, 383-3528.

KENDO MOPS $12.95
Just like at Fair. Universal Trading Centre, 584 Johnson, 383-9512

ADMIRAL REFRIGERATOR, dual doors, Bronze, excellent condition. $300. 474-1801.

IMMACULATE SINGER TREAdle machine, solid oak cabinet, $150. 386-3792, 385-6128.

FRIDGE AND STOVE, MOFfat, gold, apartment size, never used, $500. 477-9709.

STURDY 8' PICNIC TABLE, homemade cartop carrier and canvas. 592-7398.

TV ANTENNA WITH ROTOR and western pony saddle. 478-4792.

DOUBLE BED, RADIO HEADboard and footboard, $30. After 7pm, 386-6608.

'74 4X4 JIMMY, NEEDS BODY work. Professional garage: equipment and tools. 384-9186, after 5 pm.

MATCHING DELUXE WASHER and dryer, $300. Antique oak desk and swivel chair $350. 385-3493.

SMITH CORONA ELECTRIC typewriter. Excellent condition. 478-6722 after 5 pm.

SPIN DRY WASHER APARTment size. Excellent condition. $100. Phone 382-4765.

COMPACT VACUUM WITH power head, paid over $600 offers. 595-1533.

PROPANE FRIDGES — USED and New Servels. Servel parts. 8028 Granville, Van., 263-8756.

TWO MATCHING SUITCASES. Used once. Paid $100. Sell $50. 386-0288.

USED BED AND MATTRESS, $25; swag lamp, $15; enclosed cartop carrier, $20. 478-7079.

BRAND NEW, UNUSED SINGer Genie portable sewing machine, $250. 592-3776.

100 MISCELLANEOUS FOR SALE

FREEZER, 7 CU.FT. HARVEST gold, like new, $160. Barbecue smoker, rotissorator, $85. Set of Birks Gerber stainless steel knives, $65. Mans wool check and suede sports jacket from British import, worn once, size 44 tall, $125. Also pants and sweaters. Ladies grey wool suite, made in England, size 16-18, $65. Pant suits, blouses etc. Double size quilted bedspread, orange flowered, custom made, like new, $75. 595-0994

Building or Renovating
SEE US FOR
carpet and appliance packages
McDONALD SUPPLY
370 GORGE RD. EAST 386-6745

KITCHENAID IMPERIAL DISHwasher, Model KD16, white, $125. 592-7580.

VANITY, NARROW, WITH sink; ceramic tile; Oak barrel, suitable for large planter. 592-0251

KENMORE AVOCADO WASHer and dryer, excellent condition, 5 years old. 382-0323, 592-6204.

OLDER FRIDGE IN GOOD CONdition $65. Biege short shag carpet, good condition, $45. 477-8227.

ATTENTION HAIRDRESSERS
Hairdressing equipment for sale. Dryers, chairs, reception desk, water tank, etc. 477-5968.

GE WASHER AND DRYER. Working condition. $150 as is. 382-3089.

3 UNUSUAL OLD MIRRORS, 1 solid oak with 6 buffalo horns. 595-3742.

BRITISH INDIA 10'X14' TAJ-Mahal mushroom floral display. Offers. 478-2483.

DOMESTIC ROTATER DOMEStic, all parts like new, $120. after 5pm. 382-8580.

SKATEBOARD
Omni comp wheels, ACS trucks, 580's. $30, good condition. 477-4036

PLUMBING HAND TOOLS, snap cutter, presto torch, fire bricks, raw wool. 658-8893

OUTDOOR INCINERATOR barrels. Ready for use, $6.49 delivered. 383-1328.

45-GALLON OAK WHISKEY barrels, good condition. $17.50 383-1328.

VOCAL VERSION OF THE song "My Diane". 598-5895, 595-5135.

WOODEN CASEMENT WINdows, frames and hardware, 4x8, 4x6, 4x4. 388-4738.

ASSORTED MATERNITY clothing and baby clothes. 477-4180.

SMALL ELECTRIC CRESS Kiln with sitter, excellent condition, $250. 385-7460.

INGLIS DRYER, GOOD SHAPE, $75. Older Inglis washer, needs minor repair $25 firm. Evenings: 592-0325, days: 385-6721.

TABLE SAW AND MOTOR ON stand. Reasonable. Phone 478-2978

TWO 30 GALLON SADDLE tanks for pickup truck, fiberglass. 478-7534, after 6.

ANTIQUE TELEPHONE, $125. Chest of drawers, $40. Bird cage, $5. 595-8278.

PFAFF OPEN ARM SEWING machine, automatic, excellent condition, 386-1422 room 403.

RED RUG 12'X8', FLOOR lamp, 2 floor mats, 2 easy chairs, end step table. 384-1306.

5 BELMONT BARBER STYLing chairs. 385-3131. Evenings 474-2614.

YEAR OLD KENMORE STOVE, continuous clean, Harvest Gold. $299. 386-1047, 592-3451

CEMENT MIXER, ½ HP motor, $200 or best offer. 16' steel garage door $200. Two sets of boat oars, $15 each. 479-6206.

COLDSPOT REFRIGERATOR, frostless, 16 cu.ft. capacity, $250. 477-8888.

KITCHENAID DISHWASHER, harvest gold, 3 years old, asking $325. 388-9615.

PORTABLE ELECTRIC CEment mixer, as new, $250. 4060 Braefoot.

CONTINUOUS CLEAN RANGE, 17 cubic foot frost-free refrigerator. Both avocado. $600 pair. 478-6827.

BEAUTY REST KING SIZE mattress; swivel rocker; recliner. $85 each. 592-1420.

TEN BAGS MANURE $10. ½ YD. sand $7.50. Soil $9.50 delivered. 592-7068.

NEW SMOOTH 16"X12" CONcrete slabs. 85¢ delivered. 592-7068.

ONE YEAR OLD, GE ELECtric lawnmower with catcher, $75. 595-7477.

FOR SALE VIKING GAS HOT water heater, less than 5 years old. 381-5539, 384-5702.

WOODEN POSTS, 8' LONG, 6" diameter. Multiple uses. 652-3683

CAR TOP CARRIER, $10. CAR top carrier box, $35. 385-3784.

RAW WOOL FOR SALE. 652-2026

POTTER'S KICK WHEEL, easily electrified. 595-8113.

DEEP FREEZE, 15 CU. FT. $250 or best offer. Like New. 385-1345

SINGER TREADLE (BUTTON holer). $100. Phone 383-7807.

HOUSE PLANTS FOR SALE. 595-2894 between 4-6 pm.

SINGER SEWING MACHINE for sale. Phone 642-4579.

ICE MACHINE, 200 POUNDS per day, offers. 382-6069.

2 PAIR WHITE SHEERS, 153X76 and 2 pair, 121x76. 477-6804.

VIKING FREEZER, 23 CUBIC feet, like new, $275. 477-4226.

11' SPLIT LEAF PHILODENdron, best offer, 656-4928.

24" CEDAR BARN SHAKES. 479-1177.

LARGE POTTERS KICK wheel, $100 or offers. 384-8391.

HOOVER WASHER/SPIN dryer, $120. 383-6819.

CUSTOM DRAPES, BEIGE AND brown, width 15', $175. 477-2372.

WHEELBARROW, PNEUmatic tire, $30. 383-4592.

BAYCREST PORTABLE DISHwasher, $175. 592-1589.

4X8 POOL TABLE AND ACcessories, $150. Phone 478-6181.

ATCO LAWN MOWER FOR sale, $450. Phone: 479-1812

ABOUT 190 USED BRICKS, $40. 477-3077.

CEDAR PLANTER BOXES, 18", 3'f 4'. Cheap. Woodcraft, 592-1531

PRINTING PRESS AB—DICK. Plate maker. Also camera. 382-6206.

COWL MOUNT CAMPER shocks. 592-6228.

6 MAN TENT FOR SALE. 477-9330

METAL GARAGE DOOR. FOUR greeting card fixtures. 652-1452

OLDER FRIDGE, GOOD CONdition $60. Phone 479-0724.

600 SCREENS FOR SALE AS one lot. $200. 656-6656

OIL SPACE HEATER, TANK and stand $40. Phone 595-3287.

101 CHILDREN'S MISCELLANEOUS

GENDRON CARRIAGE $25. Gate $5. 652-3163.

LARGE BOX OF MATERNITY clothes, size 12. New born baby outfits. 385-1567

TWO DURELL CAR SEATS, like new, $35 each. 477-4226.

WANTED: HIGHCHAIR
385-3544

101 CHILDREN'S MISCELLANEOUS

ROUND-A-BOUT
Children's Clothes
Consign/sell your quality children's and maternity wear, 1005 View, Tues-Sat, 10-5p.m. 385-6552

SPECIAL. GYPSY AND ARTHUR Street jeans and cords. Sizes 7-16, $12.00. Beautiful sweaters, sizes 8-14, $6. Fantasy Island. 2713 Quadra Street.

CRIB, $50; MESH PLAYPEN, $20; buggy, $50; highchair, $5; walker, $7; cradle, $20; 2 carseats. 479-1785.

A B C CHILDREN FURNITURE Factory prices. Now on display at Atlas Cabinets, 370 Gorge Road, East. 388-6814.

103 MISCELLANEOUS WANTED

AUCTIONS
EVERY TUESDAY
APPRAISALS
FOR PROBATE INSURANCE AND SALE PURPOSES
386-3308
LUNDS
THE AUCTIONEERS AND APPRAISERS FOR VICTORIA AND VANCOUVER ISLAND

THE SALVATION army needs your re-usable clothing, furniture and household goods. "Help us to help others." Family Thrift Stores. Victoria, Sidney and Langford. For pickup — 386-3295.

GUNS WANTED!
All types — also military badges — medals — knives — swords — old pocket knives — watches — telescopes.
INTERNATIONAL KNIVES
574/576 Yates St. 383-2422
(across from the Post Office)

CASH
Vintage clothing, furs to 1950, Linen, costume jewelry, china, glass, collectibles. Small unique or antique furniture, prints, brass, etc. 11 to 5 384-4547, after 6pm 385-9878, 577 Johnson St.
THE BAY WINDOW

CASH FOR SCRAP
We buy re-cyclable scrap metal, industrial and domestic.
CLEANSTEEL PRODUCTS LTD.
343 Tyee Road, 384-4161.

WANTED:
Used postage scale and mailing machine. Also plastic binding machine. Reply to Victoria Press Box 189

RANGES LESS THAN 12 YEARS old, Kenmore, Inglis, Whirlpool, Speed Queen, Simplicity washers, almost any make dryer, working or not, 478-6000. 478-5449.

BEER BOTTLES
and cans 60¢ a doz. Old car batteries, radiators, copper, brass, lead etc. at 526 David, 383-1328.

DIAMONDS WANTED
Cash for your diamonds and rings in any condition. Universal Trading, 584 Johnson, 383-9512.

WANTED TO BUY, USED FURniture, appliances and miscellaneous items. Waynes Wagon Wheel Store, 652-3321.

RECORDS MADE BEFORE 1960. Especially 10" LP's, Vogue picture records. All types considered. 658-5775.

YOUNG DEAF MOTHER, NEW to Victoria, needs furniture and any household articles. Phone 479-9832 or 478-7385.

SELL OLD BOOKS TO THE HAUNTED BOOKSHOP
382-1427

FRIDGES, SQUARE CORnered, working or not, 478-6000, 478-5449.

SCRAP LEAD, PAY UP TO 40¢ per lb. Any quantity. Phone evenings or weekends 386-6636

HANDCUFFS, LEG IRONS, modern or antique, with keys. 592-6940

HIDE-A-BED LOVE SEAT, good condition. Vilas dresser and chest of drawers. 477-2610.

WOULD LIKE TO BUY OLD pocket watches and clocks in any condition. 595-3742.

COLLECTOR SEEKS PIN CUSHion Ladies or related items. Phone 479-1974.

USED PORTABLE TYpewriter in good condition, 658-8140.

WANTED; SCRAP LEAD, CALL collect if you have over 100 pounds, 748-3931.

WANTED; PLAYPEN, SUITable for a puppy, reasonable, 592-1551.

PRIVATE COLLECTOR PURchases old postcards or greeting cards, 595-8845.

FRIDGES AND FREEZERS bought. 383-7213. All Temp.

OLD POSTCARDS, ETC. 595-7567 or 383-8311.

WANTED PAINTING BY MAXwell Bates, 383-0405, 386-0911.

PATIO UMBRELLA GOOD CONdition. 656-2456.

WANTED: EXTENSION LADder, reasonable, 592-2637.

COCA COLA AND SODA ITEMS wanted, 477-1034.

WANTED: METAL TOOL shed. 721-3314.

WANTED: NEWER KITCHENaid dishwasher. 385-2820.

WANTED: SMALL SCALES UP to 50 pounds. 652-1534

GENDRON 3-IN-1 BUGGY, very good condition, $100. Phone 478-6262.

BOY'S 5 SPEED BIKE, RACING style; 30" bed. 479-3383.

WANTED-GOOD WEIGHT lifting set. Please call 385-8200 anytime.

WANTED-METAL GARDEN set. Phone 477-1279.

WANTED: ELECTRIC MITRE Saw, 478-0163

WANTED -UTILITY BOX trailer, and rototiller, 592-0985

WANTED HONDA 50 MINI BIKE in good shape. 478-6528.

EUROPEAN SEWING MAchine, open arm. 479-9155.

HUMMEL FIGURES AND plates also Royal Doulton figures and Toby Jugs wanted. 383-0405, 386-0911.

105 GARAGE SALES

GARAGE SALE, SATURDAY, 10-4. Various household items, furniture, books, magazines, etc. at 2710 Musgrave.

GARAGE SALE. FURNITURE, household items and miscellaneous. Saturday 10-4, 3959 Cedar Hill Cross Road.

INCLUDING CANOPY BED, books, clothing, tv, toys, etc. Saturday 8am-2pm, 3859 Cadboro Bay Road, 477-6151.

GARAGE SALE, FRIDAY, SATurday and Sunday, 9-6, 3017 Quadra St. Large Selection on Household Items.

105 GARAGE SALES

A WILD AND CRAZY GARAGE Sale. Old oak buffet, glass front bookcase, unique old dresser, round wooden kitchen table, old arm chairs, antiques, mahogany mirror, assorted doors, lots off glass ware and china, 40's floor lamp and table lamp, tools, books, bottles, lots of pictures and frames. Don't miss it, 1440 Dallas Rd. 9 o'clock to 3 o'clock, Sundy May 27th.

CARPORT CLEARANCE. Older mahogany furniture—round table, desk, end table, Chaise slip-covered sofa, CB, loud hailer and other marine equipment, oak piano stool and chair, skylights, older lamps, gilt mirror, older smaller fridge, entrance door, boxes of kitchen ware and more. Starts Sunday 10 a.m. 4107 Delmar Ave. off Hastings.

AVOCADO GREEN MCCLARY stove, upright Viking freezer, buffet, kitchen table and 4 chairs, large older fridge. RCA 25" color TV, aluminum screen door. Wet suit, single bed. End tables, shelves and odd cupboards. Everything must go. Will be loading truck all day Saturday for Swap and Shop Sunday. 932 Tolmie

TWO FAMILY GARAGE SALE, Saturday, May 26 9:30am-4pm. Lots of furniture, miscellaneous chairs and tables. Bedroom suite, cameras, drapes, TV, drafting table, portable radio. Rototiller (needs work), book shelf, sofa and more. 608 Toronto St.

SATURDAY AND SUNDAY, 10-3. Boat and motor, with trailer. Chrome set leather covered chairs. Girl's bicycle. Sony colour TV. Lady's clothing, size 12-14. Miscellaneous household items. 508 Cummerford, Esquimalt (off Lyall).

SUPER NEIGHBOURHOOD GArage sale. Quality items. Clocks, chainsaw, furniture, tricycle, etc, etc, 4477 Annette Place, off Longacre and Majestic in Gordon Head, 9-4 Saturday and Sunday May 26-27.

PORTABLE 2 BURNER PROpane stove in cabinet for camper, like new. Telephone answering machine, as new, $150. Garage Sale, misc. items, Saturday and Sunday 11-4. 1870 Varsity Place, 477-4173.

GIANT NEIGHBOURHOOD GArage sale: Sun, May 27, 12-4, Wilhemina Way (off Ronald Rd in Langford). Wing chair, roll-away cot, baby accessories, handmade wooden articles, furniture, lots of miscellaneous.

YARD SALE, 2 FAMILIES. Character dresser, hugh desk, overstuffed chair, shower stall and plumbing, fridge, sewing table, new tires A78-13, and more. Saturday, Sunday, 10-4. 4010 Saanich Rd. 386-2007.

123 ONTARIO, SAT, 10 AM, 8" radial arm saw, gold dredge, books, garden tools, antique builders transit, Black & Decker deluxe lawn edger and trimmer, 6x6' window, plants, coffee, and more. 384-5505.

GARAGE SALE, SATURDAY-Sunday, May26-27, 10am-6pm. 2150 Wenman Dr (off Gordon Head). Clound Kennel, lamps, automatic stereo, slow cooker, luggage, many articles. 721-5256

GARAGE SALE SATURDAY May 26th, 9-5, 667 Ralph St. Miscellaneous household articles, baby furniture, oak storage cupboards, windows, cleaned used bricks, offers accepted.

GARAGE SALE. SATURDAY 10-4. Baby things, pram, crib etc. Bowling alley, tools, bar, bedwetting alarm, plumbing supplies. Miscellaneous. 1650 Teakwood Rd.

GARAGE SALE, TOOLS AND miscellaneous. Drill Press, grinder, 15' boom boat, pipe and bolt dias, some marine fittings. Small office desk and chair. 383-7769. 206 Robert St.

GARAGE SALE, SATURDAY, Sunday, 10-5, May 26th, 27th. Milking machine, trailer axle, hitch and wheels. Numerous other items. 3193 Matilda Dr. 478-1439

MOVING SALE. SATURDAY and Sunday. #6-147 Niagara St. Household furnishings, toys, kitchenware, beds, and much more.

COME ON DOWN AND HAVE A coffee on us while your Browse. Sat. Sun, 11-3. 1382 Begbie. Furniture, household articles, and more.

GARAGE SALE
Miscellaneous items, books, exotic plants, clothing etc. Saturday May 26, 10am-12noon. 584 Victoria Ave.

GARAGE SALE, ASSORTED articles, hideabed, combination fridge/freezer, 75 Ford sedan, etc. 3851 Jillian Pl. 9-5 Saturday, May 26. 477-0648.

GARAGE SALE, SATURDAY and Sunday, 10-5, 7473 East Saanich Road. TV, lawnmowers, pool table, oval carpet, 8" Ford wheels, strawberry plants, etc.

SOOKE GARAGE SALE
Linen, household wares and much more. Saturday May 26, 11am-4pm. Sunnyshores Resort, Sooke Rd.

GARAGE SALE SAT.-SUN. only May 26th-27th. 2 electric stoves, 2 electric fridges, drapes, rods and misc. articles, bargain prices. At 1728 Davie St.

GARAGE SALE. HOUSEHOLD goods, tools, fishing and camping gear. Odds and ends Fri, Sat, Sun, 10-5 pm. 1219 Hillside Ave.

GARAGE SALE: SAT, MAY 26. 9-4 pm. 467 Constance. Garden tools, automatic tiller, washer, miscellaneous.

COWICHAN WOOL, WOOD VEneer sheeting, clothing, books and much, much more. Sunday, May 27, 10-4, 1147 Johnson Street, 386-1019.

GIANT GARAGE SALE: SAT, 10-4, corner of Braefoot and McKenzie Ave. Everything including the kitchen sink.

SUNDAY, 3919 LAUDER, CADboro Bay, 9.8 Merc. Wine press, Ranchero canopy, chain hoist, tools, etc, etc.

BASEMENT SALE, LONG MIRror, fishing tackle, girls bike, aquarium, radio, etc. 3431 Doncaster.

6820 VEYENESS RD. 10-3, SAT-Sun, bike, mattresses, beds, weed eater, bathroom fan, bolts, scaffolding, other items, 6820 Veyaness Rd. 10-3, Sat-Sun. 652-2926.

GARAGE SALE THIS SATURday, 4193 Lynnfield, off Cedarglen. 477-9709.

GARAGE SALE FRIDAY, SATurday and Sunday at 1849 Gonzales Ave.

GARAGE SALE, SATURDAY, May 26th, miscellaneous, 10-4. 2890 Glen Lake Rd.

CARPORT SALE. SATURDAY, 9:30-3. 1416 Denman Street. No previewers.

GARAGE SALE, SATURDAY and Sunday, 10-4. 2965 Colquitz. No preview.

GARAGE SALE, SAT, 9 TILL 3, 1325 Lang St. All kinds of miscellaneous items.

GARAGE SALE: FRIDAY-SATurday, 3504 Happy Valley Rd. 478-6293.

HOUSHOLD FURNISHINGS and misc. articles, sailboat etc. Weekend 10 til 4 1989 Crescent Rd.

GIANT GARAGE SALE. 10041 Cotoneaster Pl., Sidney (along Resthaven to Mills). Saturday and Sunday. 656-6187.

FARM GARAGE SALE; LAWNmower, garden tools, miscellaneous items. 479-9225.

GARAGE SALE, 10 MOSS ST, Saturday and Sunday 10-3.

GARAGE SALE. SATURDAY and Sunday 9-5. 716 Haliburton.

YARD SALE, SUNDAY 10-4, 1786 Albert Ave. Weather permitting.

GARAGE SALE SAT. MAY 26th. 10-4 pm. 880 Monterey.

GARAGE SALE, SUNDAY, MAY 27th, 9 am. 3-130 Dallas rd.

GARAGE SALE TODAY, 24 Government st. Beginning 10 am.

GARAGE SALE: SAT-SUN, 10-4. 3175 Ripon Road. No previewers

105 GARAGE SALES

LARGE GARAGE SALE, SAT and Sun, 10 am to 4 pm. Fridges, bikes, furniture and smaller items. 4010 Saanich Rd.

4392 TREMBLAY DR, OFF TORquay. Sunday only.

109 MISCELLANEOUS TO RENT

TYPEWRITERS
Student rentals, manual $12 per month, electric, $30 per month. City Office Equipment, 386-8396.

CAMOSUN FURNITURE RENTAL
MONTH TO MONTH
833 YATES ST. 383-3655

1969 CASE BACKHOE, WITH OPerator, $18 per hour. Call Rinco Machines, 9 to 4 pm, 743-2442.

115 SWAPS

CONDOMINIUM ON THE PARK
All the front windows have an unobstructed beautiful view of the trees and lawn of Beacon Hill Park. Very central, just 5 blocks from the Empress Hotel. Brand new 2 bedroom, fireplace, 1½ baths, beautiful interior and layout, equipped with all luxury appliances including washer and dryer. I will take your house or boat in trade. Asking $79,900. Phone Mr. Charles, days, 384-8035, eves., 598-8788.

WE HAVE SEVERAL CLIENTS who are prepared to trade their homes, lots, condos, revenue on other properties or anything of value. Larry Haddon 592-7735. British American Realty Ltd. 385-1431.

TOOLS
FOR
MOTORBIKE
DAN: 479-4183 AFTER 5 P.M.

HASSEBLAD CAMERA OUTfit, 250 lens, 80 lens, case, tripod, light meter, 2 mags, projector, screen, etc. $1900. or will use as part payment on boat or camper, weekdays 592-4561.

1.24 ACRES SOOKE. WILL trade for truck, camper, cash, or what have you? 477-4115 or 598-4824

116 COINS and STAMPS

WANTED CANADIAN SILVER coins, 1966 and back. Also, US silver coins, 1964 and back, paying highest prices. Also, buying 1967-68 silver coins. 478-8580.

IMMEDIATE CASH FOR NATURAL gold nuggets, old gold jewelry, all silver coins, etc. 383-8113.

117 ANTIQUES and ARTS

ANTIQUES, ART COLLECTIBLES
Regular Fine Quality
AUCTIONS & APPRAISALS
For Insurance, Probate and Sale Purposes contact
JOHN BOYLE
at
386-3308
THE AUCTIONEERS & APPRAISERS FOR VICTORIA & VANCOUVER ISLAND
LUNDS

ANTIQUES
Call
KILSHAW
384-6441

9 PIECE WALNUT ALL WOOD dining room suite, reupholstered seats, reduced to $1,195; good selection of mantle clocks; superb carved walnut wardrobe, $245; lots of mirrors; Victorian frame prints and original oil and water colors. Open 7 days a week, 15 min. from town, Pete's Place, 786 Goldstream, 478-6000.

OLD PERSIAN MATS, OIL paintings and water colours, westcoast Indian carvings and baskets, fine oak and mahogany furniture and lots more. Klee Wyck Antiques, 5269 Sooke Rd. Open Weekdays and Sundays.

ANTIQUE RESTORATIONS
Repairs, refinishing and upholstery. Specializing in piano cabinets. Also lead and glass windows and French doors. Estimates. 652-4387.

WANTED: ORIENTAL RUGS, clocks, Georgian furniture, silver, paintings, etc. David Robinson, 1019 Fort, 384-6425.

WE BUY AND TAKE ON CONsignment French Antique porcelain and furniture. Jadis Antiques, 609 Courtney 384-4523.

BEAUTIFUL 8'2" HAND carved, to scale, coho salmon by well known artist. $3500. 478-7698.

FURNITURE REPAIRED. ANtiques our specialty. Phone 478-2539.

OLD LACE SHAWLS, COLLARS, etc. for Victorian Days. Waller Antiques, 828 Fort.

WOOD BLOCK PRINTS FOR sale. Phone Lloyd Phillips 479-5597 evenings.

BEAUTIFUL LARGE ANTIQUE china cabinet, circa 1910. Leaded windows. 477-8431.

GRAND ANTIQUE OAK HIGHboy with bevelled mirrors, $1500. 385-5517.

ORNATE GRECIAN NOBILITY brass bed, late 1890's. $1500. 385-5517.

OAK SIDEBOARD AND 4 matching chairs, asking $450. 383-7905.

INTERNATIONAL HEIRLOOM sterling, eight 5-piece place settings, plus extras. 474-1993.

1918 FORD ANTIQUE TRACTOR for sale. $1200. 652-2621.

THREE INDIAN BASKETS, $200. 595-7644.

120 GARDEN SUPPLIES

PURE HORSE MANURE SPEcial, 670 Beaver Lake Rd. 479-7653.

Fertilizer

AGED CHICKEN AND PIG MAnure, mixed, $4.95 a truck load, 35¢ you bag. 1569 Stellys X Rds. Maranatha Farm Barn. 12-4 pm. No Sunday or Tuesday calls.

SAANWOOD FARMS LTD.
Cow manure. 652-2026 or 652-1743. No Sunday calls please.

YEAR OLD HORSE MANURE, pickup load or bag, you haul or delivered. 478-4106.

PEAT MOSS SOIL MIX, 6 yards, $55. Free delivery. 478-8467.

AGED HORSE MANURE, $7 per pickup load. 478-2687.

120 GARDEN SUPPLIES

Greenhouse

B.C. GREENHOUSE BUILDers, quality aluminum-glass greenhouses. See our display greenhouse at the Elk Lake Garden Center. Substantial price increase on orders placed after May 31st. For information, brochures, phone 385-2841.

WOODEN CONSTRUCTION, FIbreglass roof, one year old, 6x8. 656-6778.

Plowing, Rotovating and Cultivating

DON'S TRACTOR SERVICE
477-3913
We rotovate, plow, cut grass and brush; also loading and hauling.

TWO EXPERIENCED GARdeners will rotofill gardens, clean flower beds and composts. Lawn maintanance. Tall grass mowed. Free estimates. Call 656-1365.

KEN'S ROTOTILLING, 20 HP machine, small and large gardens, etc. and lawns. 479-1213.

4 BROTHERS — ALL AREAS
Hand Tillers, Tractors
479-6112.

COOPER TRACTOR SERVICE
Plowing, rotovating, mowing, lot cleanup. 478-3143, 477-5167.

TED'S TRACTOR SERVICE, rotovating, plowing, levelling and haycutting. 478-4059.

Seeds, Bulbs, Plants Trees and Shrubs

GERMAN IRIS, NOW IN bloom, all colors, best varities, 610 broadway, orders taken for July, August, planting. 479-2202.

GERANIUM AND FUCHSIA-hanging baskets. Reasonable. 598-3165.

GERANIUMS, 50¢ AND UP
1909 Hovey. 652-3763.

Tools and Supplies

ONE HEAVY DUTY GARDEN tractor with attachments, $1000 or best offer. 479-9225.

Top Soil, Rocks and Fill

SCREENED TOP SOIL WITH manure and sand, $10 per yard, delivery extra. Sterilized potting soil by bag. E. Nixon Ltd. Office 385-4431; Yard 478-0511; Nights 479-1937.

TOP QUALITY SHREDDED top soil with manure and sand added. 10 to 14 yards at $9.25¢ per yard. Smaller quantities available. Peninsula Bulldozing, 479-1884.

NO. 1 PEAT SOIL OR MIXED peat and sand, 10-20 yards loads, $8-$9 per yard delivered in Victoria. 743-2467.

WEED FREE VIRGIN SOIL
Black, shredded and usual excellent quality. Call A-1, 383-1532.

NO. 1 SCREENED TOPSOIL mixed with sand and manure, 14 yrds. $125; 7 yrds. $70. Sell pickup load, $9 yard. 478-3322.

NO. 1 SCREENED TOPSOIL mixed with sand and manure, 14 yrds. $125; 7 yrds. $70. Sell pickup load, $9 yard. 478-3322.

FREE FILL, DELIVERY charge only, topsoil, fill sand and blasted rock. Reasonable. 658-5172, 658-8921, 479-1582.

REASONABLE RATES ON sand, naavy jack, gravel, crushed rock, etc. 479-9851.

QUALITY TOP SOIL, $10 PER yard; old horse manure, $7 per yard. 478-2858.

BY SACK WEED FREE GOOD black soil, 382-2843, 7 days a week.

#1 SHREDDED BLACK LOAM, 7 yards $68, 4 yards $47, bag $2.50. 595-8129.

SAND, GRAVEL, DRAIN AND crushed rock, 1 to 6 yard loads. 658-5406.

125 PETS and SUPPLIES

BEAUTIFUL KITTENS TO good homes only. Greater Victoria Animals' Crusaders. 652-4305, 9-9

REWARD OFFERED
Lost: 1 year old black male cat, white spot on chest, vicinity Richmond-Fort. 595-5034.

PUREBRED IRISH SETTERS, $75, including shots, available May 22. 385-9552.

GOOD COUNTRY HOME wanted for 6 year old female Doberman. 479-8030

BLACK KITTEN, 3 MONTHS, free to good home. 388-6275 pager 1376.

WANTED: PIED OR WHITE female budgie. 388-7998 after 4:30.

REGISTERED ENGLISH Cocker puppy, 10 weeks, black female. 384-4769

9 WEEK OLD MALE KITTENS to give away. Phone 383-6784 6-9 pm.

GOOD HOME NEEDED FOR 5 year old yellow Labrador. 595-6495 after 6pm.

LAB PUPPIES READY FOR good homes, June 2nd. $20 a piece. Please call 474-1490.

TAKLA SHELTIES REGIStered, Showy Sable male, 5 weeks. 386-1916.

BEAUTIFUL MALTIPOO PUPpies, only to loving homes, no cheques. 652-3593.

MALE REGISTERED PEKE pup, 12 weeks old, wonderful disposition. 598-7188.

PUREBRED CHIHUAHUA pups and adults, 383-0187 after 4:00.

WANTED MALE OR FEMALE Cockapoo. Cindy 652-4464 before 5, 382-4272.

BEFORE BUYING A PUPPY call Victoria City Kennel Club "Watchdog" for advice. 385-2233.

TWO FEMALE CANARIES FOR sale. $15 each. After 4 pm, 592-0586

SIAMESE KITTENS, SEAL Point, Purebred, two males only, 10 weeks old, $40 each. 595-1819.

YOUNG PUREBRED MALE German Shepherd, excellent disposition. 479-0988.

WANTED: FEMALE DACHshund approximately one year old. 382-8242.

RED AND WHITE REGIStered female Corgi, 3 years old, 112-746-7409

BEAUTIFUL AFFECTIONATE female small white miniature poodle, 1 year old. $100. 721-3805

BABY PET RABBITS FOR sale. 598-4876 or 385-7841.

KITTENS FREE TO GOOD home. 384-8992.

CHIHUAHUAS, TWO FEMALE and one male. Phone 479-8840.

PUPPIES, PUREBRED COLLIE lab cross. 642-4591.

COCKATIELS FOR SALE. CALL evenings, 383-1672

8 WEEK OLD REGISTERED toy white Poodles, $200. 388-6654, 598-4847

2 MALE KITTENS, $5 EACH. 388-9420.

IRISH SETTER PUPS, $100. 478-6682.

FREE TO GOOD HOME. Trained kittens. 478-6783

WANTED: ONE PART PERsian Calico kitten. 385-0132

KITTENS FOR FREE
479-3506

MALE INDIAN TEMPLE DOVE with cage. $30. 382-3994.

BABY COCKATIELS, 2 WHITE, 2 normal, 478-6428.

REGISTERED LONG HAIR chihuahua, $100. Canary and beautiful large bamboo cage $35, 478-7013

125 PETS and SUPPLIES

DOG LOVERS
Need extra cash? Why not become a professional dog obedience instructor? We train you at the
P.P.C. Obedience Academy
428 Main St, Penticton

SHEPHERD ST. BERNARD Cross, neutered male. One year old Corgi male. Boxer cross, three years old, neutered male. Boston terrier cross, male. Gordon setter cross, male. Good Shepherd Shelter, 743-9612.

IRISH WOLFHOUND, MALE, gentle, well-bred show dog needs home for summer. Needs large fenced area or beach for exercise. Will pay board and expenses. Call collect 922-7822.

27 GALLON TANK, EXCELlent canopy, power filter, heater, excellent pump, iron stand. 5 gallon tank, repaired, under gravel filter with gravel and fish, $90. 383-4046.

GERMAN SHEPHERD
Puppies from worlds finest bloodlines. For work or show. Exceptional temperament. 112-246-3800.

THE BIRD CAGE
Baby and breeder Budgies, Zebra Finches, Tekin Robins, fish and macrame. 3619 Shelbourne Plaza. 477-3811.

REGISTERED IRISH SETTER puppies. Quality breeding from Eastern stock. Excellent for pets, sporting or show. Wormed, shots, tatoos. $200. 112-758-9893.

REGISTERED AIREDALE pups, champion stock, shots, dewormed, $150. Ready to go. Duewel, 46241 Greenwood Cres., Sardis, B.C., 112-858-7590

REGISTERED GERMAN SHEPherd puppies, excellent temperament, tattoed, wormed, shots, imported bloodline, Brymon Kennels, 642-3152, 383-6931

QUALITY REG. AIREDALE Puppies Ch. Sired — Pet & Show — Shots, Welped Feb. 26. 604-273-3594.

AMERICAN COCKER SPANIEL puppies, pet stock. Two registered adults, one male, one female. 479-3702.

REGISTERED GOLDEN REtrievers, championship stock, ideal show, hunting, and obedience dogs, 478-8451.

LAB AND ENGLISH SETTER cross, one black female, 3 pro Setter males. One Setter female. $25 652-5825

REGISTERED BLACK LABS, 7 weeks, show and field stock, excellent hunters and pets. 592-7398.

REGISTERED MINIATURE white male poodles. $150. Good temperament. 382-4545 or 112-748-4761

TOP SHOW DOG, CANADIAN champion, Airedale bitch, Calgary best in group winner, $400. 752-6471.

MINIATURE POODLES
Registered, top quality, cuddly puppies. Ready now. Shots, tatooed. Phone 746-5805, Duncan.

FREE MICE AND CAGE, phone 382-7860.

127 CHICKS, POULTRY HATCHING EGGS SUPPLIES

COMET PULLETS, HUNdreds, 6 weeks, $1.95. 1569 Stellys X Rds. Maranatha Farm Barn, 12-4 pm. No Sunday or Tuesday Calls.

CHICKS. B. ROCK, R. I. REDS, Comets, meat. Turkeys and ducklings. 478-3368 before 3.

ROLLER PIGEONS, BEAUTIful colours, good performers, 656-2984.

GOLDEN COMET PULLETS, 15 weeks, $4.50 each. 478-5477.

MINIATURE ENGLISH BLACK breasted Bantams, 656-2984.

128 LIVESTOCK SUPPLIES AND EVENTS

JOHN MacNUTT TRUCKING
SAWDUST—SHAVINGS
HOGFUEL
Large or Small Loads
479-6560 479-1908

MANDER
TRUCKING LTD.
SAWDUST
SHAVINGS
CEDAR HOG FUEL
385-3041
After 6, 477-5053, 479-7629

RIDING SCHOOL
AT TWIN TOTEM
Registration starting May 15th
652-5882
Beginners to Advanced
Schooled Horses Provided
$10 per lesson (small group)

OLDFIELD
FEED
SUPPLY
Featuring SHUR—GAIN PRODUCTS, all varieties of animal feed, 5925 Oldfield Rd, 658-1142.

SUNSET RIDING CLUB
Notice of change. Our second annual open show will be held B.C. Day, August 6, 1979, not August 5, 1979 as previously announced in this paper.

HORSE CAMP
Forbidden Plateau Lodge. July and August, 5 days instruction and trail rides. 9 years to adult. $150. 753-7045, 753-7505, 248-3630.

SOOKE SADDLE CLUB OPEN horse show, June 17th, English and carriage, entries close June 10th. For information 642-5398, 642-5179.

HORSES BOARDED-BOX stalls, paddocks, ring. Childs horses welcome. Family operation. Good care. $100 monthly. 478-6837.

ELIMINATE SADDLE SORES. Genuine, washable, sheepskin saddle pads, custom made to any shape $68.95. Merino, 1175 Douglas St. at View. 388-6651.

REGISTERED ½ ARABIAN ½ Quarter horse mare. 6 years, 14.2 hands, English trained. Owner has sadly outgrown. $900. Good home only, 652-1837.

T.A.H.S.H.A.
Open CEF permit show. June 9 and 10. Halter, hack, hunter, and stake classes. Saanichton Fair Grounds. For info 479-7528

CUTE, SOUND, 15.2 REG. Anglo-Arab mare. May sell tack. $800. Good home only. 385-2388, 387-1283.

REGISTERED TWO YEAR OLD Angus bull, proven, $1400. Also 9 month Hereford cross steer, $450. 112-746-4081

SHERWOOD CREEK FARM-please note hunter classes June 3rd may be held on grass, weather permitting. 478-1227.

REGISTERED QUARTER horse mare and filly. AQHA champion, T3A breeding. 479-8698

REGISTERED HALF-ARAB mare, well-trained, easy keeper, good home only; English bridal. 383-6076.

3 YEAR OLD, ¾ GREY ARAbian Filly, gentle and well mannered, started, 15 hands high. 758-7464 or 758-6363.

16 HH CHESTNUT GELDING, thoroughbred cross, suitable for eventing, well mannered, good disposition. Phone 112-746-6719.

MARES FOR SALE. T.B. HUNTer types unshown. We are moving. Phone 334-4019 Courtenay.

SELLING ENTIRE FLOCK 27 Suffolk cross ewes and 27 lambs. $4000. 479-0990.

YEARLY ANGUS CALVES AND registered bull for sale. Offers, 383-3142, 479-6496.

PASTURE FOR HORSES, $35 per month. Daycare, West Burnside. Phone 383-4491 after 5 pm.

STANDING HAY FOR SALE. 652-5693

128 LIVESTOCK SUPPLIES AND EVENTS

BARNSBY ALL PURPOSE ENGlish saddle, like new. Phone after 5pm 479-2130 or 479-1211

STANLEY R. COSBURN FOR complete and reliable horseshoeing. 478-1646.

REGISTERED APPALOOSA gelding, 14 hands, 11 years, $350. 642-3950.

GOOD PASTURE, FRESH water creek for 2 horses, close in by Royal Oak. 479-6289.

¾ ARAB REGISTERED PONY. 4 years, schooled, $700. 112-748-3303 Duncan.

WANT A HORSE, WILL GIVE IT a good home, lots of love. 658-8192.

HERD AND QUOTA FOR SALE, 50 cows and 849 litres also Farm for sale or lease. 743-9569.

SHETLAND PONY, $100 OR best offer. Western pony saddle, $75. 479-7855.

HAVE TRAILER SPACE FOR easy shipper to Oliver Event. Rougier 479-7653.

BRAND NEW BLACK LEATHer boots, size 8½. 592-6848 after 6.

15 HH GELDING, WELL schooled, western and english. 478-5497.

SHADED PASTURE FOR horses, phone after 5 pm, 479-2302.

FENCE POSTS, OLD GROWTH cedar, 7' and 8'. 642-5972.

BARRY ALLEN HORSESHOEing. Phone 478-5278.

REGISTERED QUARTER horse, $800. Phone 479-7272.

100 BALES OF GOOD QUALITY local hay, $2 a bale, 652-1698.

SIX MONTH OLD SOW, NICE Yorkshire cross, $150. 642-5035

FENCE POSTS, 7' ROUND cedar. 478-4587.

WANTED: 17" DRESSAGE saddle. 656-1557.

WANTED, 5 OR 6 STALLS FOR horses in Saanich. 592-9856.

BALED HAY IN THE FIELD. 477-8638

WANTED: MILKING MAchine, complete, 479-8041

HAY $2 PER BALE, STRAW $1 A bale, 478-5477.

SAANEN AND NUBIAN, BUCK and doe kids, 652-1761.

DELUXE 4 HORSE BUMPER-pull trailer, 652-3328.

130 HEAVY EQUIPMENT AND MACHINERY

HABITAT'S
EQUIPMENT CENTRE
994 GOLDSTREAM AVE
478-0811 DL01978A
EQUIPMENT SPECIALS
444 Bobcat Loader, $3800
1½ yd Massey Ferguson 470 loader, $5900
Ford tractor loader, $3500
371 Bobcat Loader with tracks, rototiller, 4 extra tires, $5200
700 Bobcat Loader, $6995
All units are field ready. Open Saturday until 5:30

MF Massey Ferguson IRON HORSE EQUIPMENT LTD.
Farm-Industrial, new and used tractors, implements, backhoes, loaders and crawlers. We serve Vancouver Island, Gulf Islands and Powell River.
Parts-Repairs-Delivery
IRON HORSE
EQUIPMENT LTD
4650 Trans Canada Hwy
Four miles south of Duncan
Open six days, 8-6
748-2809

ONE 1976 42' ECOLOGGER spar tree, mounted on C-7 skidder, powered by 453 GMC 140 horsepower mainline ¾"X800', haulback ⅝"X1700' strawline 5/16"X2500'. Priced for sale. Business hours, 112-248-2360. After 4:30, 112-248-9048

BRAND NEW 20' EQUIPMENT trailer, flatdeck, Tandem brakes. Rated 30,000 lbs. Asking $1,850 or best offer. Replacement value $3,-200. 656-6806.

1966 FORD 1 TON DUAL wrecker, complete with winch, $1950. Ford Dexta diesel farm tractor, $2950. Wayne Parking Lot sweeper, $650. 743-2005.

18,000 LB, BULL MOOSE FORKlift for sale, $13,000 or nearest best offer. Phone Rinco Machines, 9-4 pm, 743-2442.

1972 CHEV TANDEM DUMP truck C-60, A-1 condition, 287-4345.

1973 LOUISVILLE TANDEM dump truck 880. A-1 condition, 287-4345.

1969 SINGLE AXLE, 6 YARD dump truck, Chev C-60. Excellent condition, 287-4345.

COMMERCIAL AND INDUSTrial air cooled engine repairs. Phone 656-0070.

CASE 1000 FRONT-END loader with many extra parts $4500. After 6, 384-9624.

1971 JOHN DEERE 400 BACK hoe, real good condition, $6300. 112-748-8928.

1975 BANTUM C—166, $32800. Ripper sits 940 or IH125 $1000. 604-856-6877.

1976 MICHIGAN 175B FRONT-End Loader with 5-yard bucket and log grapple. 112-923-4727.

1976 FORD 350 MECHANICS truck. $5500, 478-3865.

NEW TANDEM TRAILER, $1050. 478-2924, 721-3355

135 FARM IMPLEMENTS

KUBOTA TRACTORS
Two and four-wheel drive diesel tractors for garden, farm and industrial use. Nine models to choose from. 12-55 hp. Complete line of implements, financing available.
Service-Pickup-Delivery
IRON HORSE
EQUIPMENT LTD.
4650 Trans Canada Hwy
Four miles south of Duncan
Open six days, 8-6
748-2809

MF Massey Ferguson IRON HORSE EQUIPMENT LTD.
NEW AND USED
Farm and Industrial Equipment Parts, Service, Financing
4650 Trans Canada Highway
4 miles south of Duncan
Open 6 days — 8 to 6
748-2809

JOHN DEERE J. GRIEVE MOTORS LTD.
Lawn & Garden Tractors
7 hp - 28 hp
Diesel Farm Tractors
22 hp - 275 hp
Full Line of Attachments
Best stock of good
Used & rebit. Tractors, attachments
652-1642 SAANICHTON

8 HRS. G. E. ELECTRIC GARden tractor with 40 inch mower, chainsaw and hedger attachments. Runs on self charging batteries. $1200 or offer. 4997 West Saanich Rd.

3 CYLINDER KUBOTA DIESEL tractor Model B7100D (100 hours) 3 point hitch, 40" rototiller, blade, cultivator, professionally built tip trailer. 656-2360.

135 FARM IMPLEMENTS

SEARS 16 HORSEPOWER Tractor and accessories, $4,000 value for $2,200. Trailer with above $100. 479-1720.

LIKE NEW 17 HORSEPOWER Wisconsin heavy duty irrigation pump, 2 cylinder, 4 cycle, electric start gas engine, $750. 652-1698

3 POINT MOWER $500. SIDE delivery rake, best offer. 1½ rolls barbed wire. Two 17" implement tires and rims, $5 each. 478-2687.

74 Diesel tractor with front end loader and rock rake, $5100. 479-3066 evenings.

44 HP LEYLAND DIESEL tractor with front end loader and cultivator. 479-1517.

WANTED: SUB SOIL PLOW, cultivator, landscape rake and fertilizer spreader. 479-5623.

1975 LELAND 154 DIESEL tractor loader rotovator, low hours. Offers. 478-2483.

THREE POINT HITCH DEERborn (Ford) mower, good shape, $275. 746-7047.

SPELL IT OUT

When you have something to sell, the easiest way to find a buyer is to spell it out in print! You do that by placing a low-cost Classified Ad in the newspaper, telling our readers what you have to sell. We'll help you! Give us a call today at 386-2121.

148 LEASE VEHICLES

ENSIGN
WILL SHOW
—YOU—
HOW TO LEASE
AND SAVE!!!

Lease Returns
79 Chrysler N.Y.
79 Street Van
78 Horizon
78 Chrys. Cordoba
78 Volare S.W.
78 Lebaron
77 Olds Cutlass
77 Fury Sport
76 Chrysler S.W.
76 Dodge Kary Van
75 Fury S.W.
PLUS MANY MORE

Tom Cino
SELLS Premium
Ex-Lease Cars

LEASING???
See
Roy Hughes
And Ask About
idealease
CHRYSLER LEASING SYSTEM
Member of Chrysler Leasing Systems
Quadra At Caledonia
Dealer licence number D548B
386-2411
Open Weekdays 'Til 9:00

148 LEASE VEHICLES

McCALLUM DATSUN VOLVO

McCALLUM MOTORS LEASING LTD.

LEASING

CAR LEASING THE MODERN CONCEPT

Our leasing agreements are designed to be flexible. You tell us your needs, we tell you how we can meet them.

For further information contact
Don Innes
or
Cam McCallum
at McCallum Motors Leasing Ltd.
1101 Yates St.
382-6122

150 CARS FOR SALE

THREE POINT MOTORS

79 FAIRMONT $5795
78 Continental $16975
77 VOLVO 244GL $7995
76 VW SCIROCCO $5795
76 VW RABBIT $4295
76 MAVERICK $3995
76 MAZDA 808 $2795
75 VOLVO 164E $6595
74 AMC Matador $3195
74 AMC GREMLIN $1795
64 HILLMAN A/T $795

DATSUNS
78 200 SX $5995
78 510 Hatchback $5980
78 510 SEDAN $5795
78 B210 $4795
78 F10 WAGON $4547
77 200 SX $4795
77 B210 SEDAN $3995
75 710 WAGON $4195
75 710 SEDAN $3695
75 B210 SEDAN $2595
74 710 WAGON $3995

OPEN TILL 9 P.M.
Government at Hillside
385-6737
DL00740A

Honda
CAR CENTRE
YATES AT QUADRA

BRAND NEW HONDA CIVICS
$4195
Plus Freight and Dealer Prep Charge
WE NEED TRADE-INS
RECENT TRADES

78 HONDA ACCORD
5-Speed - 1 Owner
7800 Kilos
$6499

70 METEOR S.W.
SPECIAL $1488

77 PINTO S.W.
Spotless — Roof Rack
24,000 Miles — Console
$3788

76 HONDA CIVIC
5-Speed — Radio
Radial Tires $3988

70 COUGAR XR7
1 Owner Local Car
Immaculate
Very Special Price $3699

386-6707
DEALER No. 0846A

150 CARS FOR SALE

DOUGLA
VOLKSWAGEN
AUDI

Your Largest Volkswagen Audi Dealer On The Island!

FOR 10 YEARS
We've sold more VOLKSWAGENS and AUDIS, than any other dealer on the Island!
WE'RE #1 BECAUSE YOU MADE US #1

10th Anniversary DEMONSTRATOR SPECIALS

1979 RABBIT Custom 2 Dr., Florida blue, auto., radio, etc., 3,000 KM. List $7,078.
DEMO PRICE $6,395

1979 RABBIT Deluxe 4 Dr., 4 spd., radio, 3,000 KM. Canyon Metallic, List $7,383.
DEMO PRICE $6,895

1979 FOX 4 dr., auto., AM/FM radio. Copper metallic. 6,000 KM. List $9,243.
DEMO PRICE $8,595

1979 FOX Wagon, 4 spd., radio, etc. 4,000 KM. Dakota beige. List $9,012.
DEMO PRICE $8,495

PLUS 10 MORE MODELS AT LARGE SAVINGS
ALL UNITS HAVE EXTENDED VW WARRANTY

JOIN US DURING OUR 10th ANNIVERSARY CELEBRATION!
Numerous Traveller's Prizes
—PLUS—
100 Gallons
of gas, FREE with every NEW and DEMO purchase from MAY 11-31 inclusive!

Douglas Volkswagen Ltd.
3329 Douglas Street
388-5466
Dealer Licence 5100

QUALITY
68 Beaumont Sport Deluxe 307, 2 bbl std. This car must be seen. No reasonable offer refused! PAINTER MOTORS LTD., 1513 Quadra St., 385-0122. D-5802.

T-BIRD
Collector's Classic, 1969. Tape deck, power accessories. Very good shape. $3000 or best offer. To view, by appointment, 598-7387.

SILVER SALE
1964 Lincoln Continental, all power, leather interior, good condition, will take offers on $1500. Must sell, bought other car. 595-6908 anytime.

Z28
1978 Z28, beautiful, near new (10,-000km) Many options, bought August '78. Lady driven. Have bought motorcycle so must sell, $8500 (offers?) Try between 5-6 pm daily 477-0543.

PRICE REDUCED, 1971 DATsun 510 2 door. Highway driven. High mileage, but in very good mechanical condition. Excellent transportation. $700 or best offer. 386-3111 days, 112-743-5645 evenings.

1968 CHEVELLE 4-DOOR, small V8, runs on low cost regular gas, radio, power brakes, power steering, vinyl top, side moldings, excellent condition, one owner, extra wheels and snow tires, $1795. 9145 West Saanich Rd.

1978 TOYOTA COROLLA 2 door, brown in color, well cared for, economical. Has I.W. warranty, transferable to new owner, has am radio, winter and summer tires, very good condition, $4200. 592-7198.

MUST SELL, GOOD TIME Charley, born in 1937, Nash Lafayette, 85% recovered. Good pulse, have spare patient for parts. $5000 firm. Phone 746-4240 or 748-0539 ask for John not Charley.

150 CARS FOR SALE

ENSIGN

CHRYSLER PLYMOUTH

ALL UNITS CHECKED BY CAR CLINIC DIAGNOSTIC CENTRE

Premium 2 Dr. Specialty Cars

78 Camaro LT

350 3 bbl. automatic, power steering, power brakes, am/fm cassette. Styled wheels. Balance of Factory Warranty.

STOCK No. 82011

77 Trans Am

400 bbl., 4 spd., power steering, power brakes, power windows, power door locks, am/8 track, tilt steering.

STOCK No. 8208

77 Trans Am

400 bbl., automatic, power steering, power brakes, stereo, power windows, tilt steering.

STOCK No. 8492

76 Camaro

350 4 bbl. automatic, power steering, power brakes, am radio.

STOCK No. 8491

ALSO ON SALE NOW

78 Catalina
78 Dodge Diplomat
78 Dodge Colt
77 Arrow
77 Acadian
77 Granada
76 Cadillac Calais
75 Scamp
75 Olds Cutlass
74 Datsun 710
74 Ventura
74 Duster
72 Ford Ranchero
71 Galaxie 500

Plus Many More

GOV'T TESTED PLUS 2-YEAR WRITTEN WARRANTY

ENSIGN

Chrysler-Plymouth Ltd.

DOWNTOWN YATES AT COOK

Dealer licence number D495A

386-2411

Open Weekdays Till 9:00

GRAN PRIX

1978 2-door hard top, V-8 automatic, power steering, power brakes, radio, 20,000 miles, very, very clean. Asking $6875. 477-2431.

69 METEOR STATION WAGON, power steering, power brakes, automatic transmission. Top mechanical condition, 65,000 miles, one owner, tested. Offers. 721-3751.

1977 SUBARU GF 5 SPEED, front wheel drive, 17,000 miles, excellent condition, good gas mileage, AM FM 8 track, unemployed so, priced to sell quickly. $3800 or best offer. 479-8745.

$595

'69 Pontiac Gran Parisienne. CAPITAL CITY AUTO, 1750 Government St., 386-7508, DL-5066.

70 PONTIAC BONNY 455 4-door, vinyl hardtop, power steering, brakes, windows, 6—way electric seats, air. $1250. 595-2249 anytime.

1967 FIREBIRD FORMULA 400 convertible, 3-speed auto, power steering and brakes, new power top, good paint, new carpet, $4295. 479-9844.

MUST SALE, 1971 MAZDA, EXcellent condition, 43,000 miles, new brakes, new clutch, sacrifice $1900 firm. Before 11 a.m. and after 6 p.m. 382-9443.

1979 EL CAMINO, POWER steering, power brakes, radio, bucket seats, V6 standard on floor, 400 KM, $6000. 383-5970 between 5-7pm.

FOR SALE '66 PARISIENNE 2-door hardtop. Power steering, power brakes, buckets, 327 motor. Just tuned. $700. 384-8908 132 Menzies St.

150 CARS FOR SALE

PETER POLLEN FORD

USED CARS

79 Mustang Ghia	$ 8400
78 Honda Accord	$ 5900
78 Fairmont	$ 4800
78 Zephyr	$ 4800
78 Olds Cutlass	$ 5400
78 Mini	$ 2900
78 Monte Carlo	$ 5900
78 Datsun 510	$ 4900
78 Nova custom	$ 5500
78 Honda Civic	$ 4300
78 Datsun F10	$ 3900
78 Caprice	$ 5800
78 Mustang	$ 5100
77 Mustang	$ 4600
77 Chevelle S.W.	$ 4700
77 LTD	$ 5900
77 Monarch	$ 4700
77 Nova sedan	$ 4300
77 Comet sedan	$ 4300
77 Maverick	$ 4200
77 T-Bird	$ 5400
76 Ford Custom	$ 3500
76 Celica	$ 5500
76 Pinto S.W.	$ 2800
75 Fury	$ 2900
73 Cutlass	$ 3200

Lower Price SPECIALS

76 Pinto	$ 2400
73 Montego	$ 2700
72 Maverick	$ 1900
72 Comet	$ 1900
72 Datsun	$ 1900
72 Duster	$ 2800
68 Mustang	$ 2800
68 Plymouth	$ 1400
67 Fairlane	$ 1450
66 Chrysler	$ 700
67 Mustang	$ 2800

ON THE SPOT BANK RATE FINANCING

USED TRUCKS

78 Van deluxe	$ 6700
78 ¾ ton	$ 7500
78 Ranchero	$ 8500
77 F250 4x4	$ 6500
77 Ford 4x4	$ 7200
76 Parcel Van	$ 5900
76 Courier	$ 3700
76 Super Cab	$ 6700
75 Dodge Van	$ 3000
75 Suburban	$ 6300
75 ¾-Ton	$ 4900
75 GMC 4x4	$ 5700
74 Dodge walk-in	$ 3900
72 Toyota 4x4	$ 4500
72 Ford ½-T.	$ 2100
67 Ford ¾-T.	$ 2400
74 Courier & Camper	$ 5500

7-DAY MONEY BACK GUARANTEE

384-1144

DOWNTOWN YATES and COOK

Dealer No. D745A

PETER POLLEN FORD

74 PINTO STATION WAGON, radial steel belted tires, 58,000 miles. $2100 firm. 721-3805 after 4.

71 AUSTIN AMERICA 1300 4 speed. Recently rebuilt engine and transmission. Good gas mileage. $1200. 384-6777 after 5

73 MAZDA STATION WAGON. Automatic, low mileage. Offers to $2250. Phone Mike, 385-8708, 478-7686

1971 RENAULT 12TL, 4-DOOR, leather upholstery, low mileage, front wheel drive, 32 mpg, $1500. 385-3797.

1976 MALIBU CLASSIC, BEAUtiful car with factory air, p.s. p.b., Esso tested, $3,950. 385-5307.

1957 CHEV BELAIR, 6 CYCL. mechanically good, needs body work, best offer. 384-4695 after 6 and weekends.

1972 DATSUN 510, 4-DOOR, 69,000 miles. New battery and alternator. Very good condition. Tested. $1300. 642-3398.

74 VOLKSWAGEN BEETLE, good condition, new tires, new exhaust, tape deck, 48,000 miles. $2400. 479-0003

71 TOYOTA CORONA RT83, front and rear corner damaged. Everything else okay. Offers. 479-0404

69 FORD LTD 4 DOOR, NO rust, clean, good upholstery, in running order. $575 or best offer. Days, 652-1408.

1974 VW SUN BUG, NEW PAINT, excellent condition, phone 381-5764.

74 AUDI FOX. BURGANDY, 2-door, 4-speed, AM-FM stereo 8-track, excellent condition, 479-6214 or 652-2848.

1962 METEOR, SMALL V-8, standard shift, clean inside and out. Reliable old beater for $150. 656-6135.

1955 CONSUL PARTS OR whole, needs muffler and starter motor, $100. Phone Jim 477-0714 after 4.

1972 FIREBIRD, 350 V8, 3-speed automatic, power steering, power brakes, excellent shape, low mileage. Asking $3500 or offers. 478-7178.

1968 EPIC, 2 DOOR, AUTOmatic transmission, good motor, good shape throughout. Asking $200. 383-3428 5-10 pm.

1972 VOLKSWAGEN SUPER Beetle, 45,000 miles, very good condition, tested, $1450 or best offer. Phone 478-6032 anytime.

1963 AUSTIN CAMBRIDGE, tested, extra tires, excellent condition, $350 or best offer. 598-7691.

1962 MERCURY, NEW MOTOR. New automatic trans. Low mileage. One Owner Cream Puff. Has to be seen. $800. 478-4678.

150 CARS FOR SALE

Cornell GM

USED CARS YOU CAN EXPECT A GREAT DEAL FROM CORNELL

TOP QUALITY

STOCK NO. 1666B
75 VEGA SW
White, 4 cyl., 4 spd., wood panelling, roof racks, radio.
ONLY $2195

STOCK NO. 146B
74 FORD SW
Pinto, blue, auto, radio, roof racks, excellent condition.
ONLY $2895

STOCK NO. 81411A
78 MERCURY
Zephyr, 2 dr, white, 12,000 klm, 4 cyl., 4 spd. radio, excellent condition.
ONLY $4895

STOCK NO. 773A
78 MALIBU
Classic, 4 dr., gold, V/8, auto, ps, pb, radio, excellent condition.
ONLY $6395

STOCK NO. 5050A
78 GMC VAN
V-8, auto., P.S., P.B., radio, windows, back door.
ONLY $6795

STOCK NO. 1538A
77 CADILLAC
DeVille, salmon, 4-dr., V-8, auto., P.S., P.B., radio, sunroof, air, P.W., AM-FM. Excellent condition.
ONLY $11,500

STOCK NO. 937A
77 CHEV
Impala 4-dr. sedan, 30,000 mi., silver grey, V-8, auto, PS, PB, radio, split seats, velour.
ONLY $5955

STOCK NO. 1216B
78 CORDOBA
Landau roof, silver with red interior, 29,000 km., V-8, auto, PS, PB, radio, wire spoke wheels. Priced to sell.
ONLY $7455

STOCK NO. 5071B
76 CHEVY
Window van, green, 46,000 mi., V-8, auto, PS, PB, radio, rear mounted spare, extra seats, 2-tone paint. Priced to sell.
ONLY $5595

STOCK NO. 1437B
77 GMC
Sierra Grande, ¾-ton, PW, blue and white, 25,000 mi., V-8, auto, PS, PB, radio, spare tire, excellent condition.
ONLY $6855

Lots of Lower Priced Cars To Choose From
Also 1979 and 1978 Used Corvettes In Stock

GMAC and BANK FINANCING AVAILABLE

Finlayson and Burnside
385-5777

STUDENT MUST SELL 1971 DEluxe Volkswagen model 411 Sedan, silver, 4 door, 4 speed, radials, radio, dual heaters, rebuilt engine and transmission. A well maintained quality automobile. First $2,100 takes. 382-6791.

'71 DODGE COLT, 2-DOOR hardtop. Mechanically sound. New paint, rubber, battery, brakes, clutch. Tested until May '80. Runs and looks very sharp. Can be seen at 1864 Stelly's Crossroad, Saanichton.

Sidney Car Mart
WHERE YOU GET QUALITY AT A DISCOUNT
Cars, Pickups and Vans
9757 5th St. D01591A 656-2432

78 FORD FAIRMONT
Deluxe, 6-cyl., auto., P.S., P.B., 4-dr. sedan, 14,000 km, $5495. PEDEN RV LTD., 2855 Quesnel, 386-3464. D-1950A.

70 OLDS 442, AUTOMATIC, power steering, power brakes, power windows, vinyl top, factory tape, original lacquer, one previous owner. Phone Boyd 478-3744 between 5-7.

'76 DODGE ROYAL MONACO Brougham. Every possible option including AM-FM stereo, air conditioning, cruise control. Black with burgundy interior. Best offer on $5000. 478-9738, 478-8429.

MUST SELL 1973 DODGE POlara, 4 door, hard top, power steering, power brakes, 37,000 miles only. Just tested. Asking $2495 offers. 3210 Bellevue, 384-4292.

PRIVATE SALE. 1969 JAVELIN SST. A—1 condition. Low mileage. 2-door, hardtop, 290 V8, automatic, power steering, power brakes, radio, 8-track, air conditioning. 479-6467.

76 CAMARO LT, AUTOMATIC, power steering, brakes and windows. Stereo, tape deck, black with red interior. New tires. 34,000 miles, excellent condition. $6000. 384-4143 or 479-7780.

1974 PONTIAC LEMANS 2 DOOR coupe, blue, 350, V8, automatic, power steering, tested until April 1980, good condition. For quick sale first offer over $1350. 477-6624.

65 MERCURY, POWER STEERing, power brakes, radio, radial tires, good running condition, no body damage, trailer hitch, electric roll down rear window. $300. 656-3860

1973 LTD BROUGHAM, 2-DOOR, power seats and windows, tilt wheel, air conditioned, very clean, runs good. Consider trades, what-have-you. $2800 or best offer. 383-6839.

BLACK 69 GRAN PRIX, POWER brakes, power steering, power windows, power mirrors, brand new TA radials, very good shape, $2400 or reasonable offer. 385-2945.

1976 MERCURY MONTEGO, beautiful, near new, 6200 miles, lady driven, power steering, power windows, automatic transmission. Asking $5600. 592-3584 or 478-4726.

1968 CHEV IMPALA. A JOY TO drive. 4 door hardtop, V/8, automatic, power steering, power brakes, new tires, excellent mechanical condition. $795 or best offer. 385-2639.

77 FIREBIRD ESPRIT, V8, EXcellent condition. New radials. Power steering, power brakes, power windows, 8 track and more. Lady driven. $7400. 477-8555

150 CARS FOR SALE

S&H TOYOTA CENTRE

Two Locations To Serve You Better

848 YATES ST.
381-5222

79 ASPEN
78 BOBCAT
78 CHALLENGER
77 MONTE CARLO
77 CORDOBA
77 CELICA
77 DATSUN PU
76 HILUX Camper
76 BOBCAT S.W.
76 CORONA
76 REGAL
76 MONARCH
75 COMET
74 VOLVO
72 VOLKS
71 LEMANS

FORT and FOUL BAY
592-2471

78 LE BARON
78 COROLLA
77 HILUX
77 FIREBIRD
77 MARK II, Air
77 MONARCH
76 DATSUN
75 CORDOBA
74 CORONA
74 SATELLITE
74 MARK II Wgn.
73 NOVA
72 WESTPHALIA
72 DATSUN
69 RAMBLER
69 VOLKS VAN

SAUNDERS AND HITCHMAN LTD.
2040 Cadboro Bay Road at Fort and Foul Bay
Dealer Licence 5059

Brian Holley MOTORS LTD.

SUBARU VOLVO

VOLVO "BEST BUY" $8198
242 Deluxe 2dr
delivered Victoria

MAY DAYS ARE HERE!! Super Selection

78 VOLVO 242GT
Immaculate 1 owner car in "as new" condition. 79 replacement $11,067 $8995

78 SUBARU GF
Hardtop 5 spd., Brit. racing green, super, super clean. $4995

77 DATSUN 200 SX
5 speed. Only 12,000 km on this 1 owner example. Red, sunroof, immaculate $5995

76 VALIANT Brougham
Low mileage, 1 Owner car. 6 cyl., auto., p.s., p.b., white, burgundy velour. $4,695

76 VOLVO 244 DL
Auto, PS, PB, radio, medium blue, silver vinyl roof. A very attractive car $6995

75 TOYOTA Celica ST
low mileage 1 owner car in immaculate condition yellow, brown landau roof. $3995

74 VOLVO 164E
Dark Blue, light blue leather, air. Sale Price $4695

Many More To Choose From

Sales Dept. Open 9-9 Mon.-Fri. 9-5 Sat.

BRIAN HOLLEY
Motors Ltd.
3319 DOUGLAS
Between Woodward's and Woolco
DL00903A 384-1161

1973 DODGE ¾ TON PICKUP, blue, 318 motor, 3-speed automatic, power steering, power brakes, with canopy. $3200. 384-0076.

67 BEAUMONT SPORTS DEluxe, 2-door hardtop, 396 C-1, 350 HP, turbo 400, automatic, immaculate condition. $3500 or best offer. 474-1765.

OPEN FOR OFFERS, ONE owner, 1964 Pontiac Laurentian stationwagon, collector's condition. Serious enquiries only. 656-3217.

1970 FORD, $1000 OR OFFERS. Phone after 4 pm. 479-6506.

150 CARS FOR SALE

SUBURBAN MOTORS

THE HOME OF LINCOLN CONTINENTAL AND MARK V, MARQUIS, COUGAR, XR7, ZEPHYR AND FORD TRUCKS!

HUGE INVENTORY BRAND NEW

NO REASONABLE OFFER REFUSED

ECONOMY CARS

ECONOMY PRICES

79 CAPRI, 4-cyl., AT, PS, PB, R.
Stock No. 9-553 $6338
79 CAPRI, 4-cyl., 4-spd, elec. defrost. Light group, console.
Stock No. 9-610 $6105
79 CAPRI Ghia, 4-cyl., 4-spd, 3-dr., PS, tilt wheel. Console, 4-way man. seats. Elec. defrost, int. wipers.
Stock No. 9-546 $6518
79 CAPRI 3-dr, V-6, rad. tires, PS, console, PB, elec. defrost, int. wipers, styled steel wheels, 4-spd.
Stock No. 9-551 $6789
79 CAPRI 3-dr., 6-cyl, AT, PS, tilt wheel, console, radio, etc.
Stock No. 9-465 $6977
79 BOBCAT 3-dr., 4-cyl, AT, PS, deluxe trim.
Stock No. 9-374 $5466
79 BOBCAT 2-dr., 4-cyl, 4-spd, elec. def. Body mouldings.
Stock No. 9-627 $4455
79 BOBCAT wagon, 4-cyl, AT, PS, roof rack.
Stock No. 9-260 $5451
79 BOBCAT, 4-cyl, AT, conv., 4-way manual bucket seats, moulding.
Stock No. 9-403 $5021
79 BOBCAT, 4-cyl, 4-spd, elec. def.
Stock No. 9-344 $4230

ONE ONLY
New 78 Fiesta. flip-up roof, PB, R, rear washer, wiper $5595

MANY MANY MORE MODELS TO CHOOSE FROM

TRADES WELCOME

BANK FINANCE

Douglas and Saanich Rd.
386-6131 DL 5528

56 CHEV 2 DOOR POST BODY, 64 Chev Impala, 283 auto, 2 door hardtop, 66 Nova 4 door 6 auto. 478-6653

1959 EDSEL 4-DOOR HARDTOP, 400 motor, power steering and brakes, automatic, excellent running, $3500 firm. 748-4795.

1973 MAZDA RX3 STATION Wagon, automatic, radials, good condition, $1200 or best offer. 388-5466, ask for John.

75 MALIBU STATION WAGON, V8 automatic. Power brakes, power steering. Radial tires. $2995. 479-2343

1968 FORD TORINO, 2 DOOR, new paint, 3 speed standard on floor. 40,000 miles on rebuilt engine. Bills for $300. Moving must sell. Offers on $800. 385-4383.

SHOWROOM CONDITION. 1977 Plymouth Volare, 2 door custom coupe, 6 automatic, etc. Low mileage. 382-0640.

76 HONDA WAGON, LOW miles, excellent shape, all options. Asking $4000 or best offer. 656-3460

1969 VIVA, 2 DOOR, FLOOR shift automatic, 50,000 miles, asking $450 or trade for motorbike. 386-9972 after 3.

1978 VW RABBIT, DAKOTA beige, 3,000 miles, by owner, standard 4-speed, radio, like new. Priced right. $4795. 595-8945.

1965 MUSTANG CONVERTable, V-8 standard, $2250. Bridge Street Motor Co, 772 Victoria Ave. DL5161. 388-6275 page 572.

1971 FORD LTD COUNTRY Squire wagon. Power steering, power brakes. $1650. Will trade on small automatic. 656-4683

1974 DATSUN 710 STATIONWAGON, one owner, 39,000 miles, good condition. Must sell this week. $2895 or best offer. 384-4359.

1977 MERCURY MONARCH, excellent condition, 6,500 miles, standard with overdrive. Phone 383-2237, after 5.

MUST SELL, 1977 VOLARE wagon, excellent condition. Phone 384-9397 between 8:30 and 5, 598-6435 after 6, ask for Ron.

1969 BUICK SPORT WAGON, high mileage, good running condition, $700. 652-2813. Evenings 656-5190

1969 FIREBIRD, POWER steering, power brakes, automatic transmission. 382-1361 or 592-3044

1976 GRANADA 4-DOOR, 302 V8, automatic, power steering, power brakes, radial tires, excellent condition. $4195. 595-8219.

'69 CHEV IMPALA, 327 CUBIC inch, power steering, power brakes. Good condition. $700. 479-9254.

150 CARS FOR SALE

REG. MIDGLEY

AMC Jeep FIAT

PRICE BREAK '79 ON 2 BRAND NEW CARS! BUY OR LEASE, REG OFFERS THE CITY'S BEST VALUES!

Stock: 79-84, FACTORY FRESH, 1979 AMC SPIRIT LIFTBACK, 4 Cyl., 4 Spd., Power Steering, Defogger. REG'S BEST BUY: $4795
Or on Credit Approval, LEASE AT $115.56 PER MO.
Based on a 36 Mo. Lease.

Stock: F79-07, BRAND NEW, 1979 FIAT 128 2-DR., Frt. Wheel Drive, 4 Cyl., 4 Spd, Top Economy! REG SAYS YOU CAN'T BEAT THIS PRICE: $4195
Or on Credit Approval, LEASE AT $100 PER MO.
Based on a 36 Mo. Lease.

AND LOOK! ONE OWNER EXCEPTIONAL USED CARS!

'76 HORNET HATCH BACK $3495
'78 FIAT X 1/9 $7195
'77 COUGAR BROUGHAM $5995
'78 PONT. TRANS AM $9295
'77 PACER WAGON $4995
'77 GREMLIN "X" $4295
'78 CONCORD "DL" $5795
'77 COUGAR XR7 $6495
'71 CHEV CAPRICE HT $2795

Since 1964 — Selling 'Better Cars'

REG MIDGLEY MOTORS LTD.
736 Cloverdale 385-8756
DL00347

1973 DODGE COLT WAGON, automatic, radio. Clean, just tested. $1485. 384-1721, 592-3121, Sports and Classic Cars, 640 Hillside. D5433

1975 BUICK CENTURY COUPE. 29,000 locally driven miles, many factory extras $4450. 384-1721, 592-3121, Sports and Classic Cars, 640 Hillside. D5433

1975 DATSUN 210 COUPE, MAG wheels, wide tires, tach, etc. Very sharp $2375. 384-1721, 592-3121, Sports and Classic Cars, 640 Hillside. D5433

1965 CHEV IMPALA SS 327, 4-barrel, extras, fair condition, $450. 478-2955.

1978 FORD LTD, FULLY LOADed, cost new $12,000. Will sell $9500 firm. 595-4596, leave name and phone number, (say for car).

1978 RABBIT DELUXE, METallic bronze, AM-FM radio, extras. New condition. City-driven. $5700. 478-0041, after 6.

1977 DODGE ASPEN STATIONwagon. Call 388-6515 before 4:30, weekdays only.

MAZDA RX3 1973 STATION wagon, excellent condition, low mileage, $1800 or closest offer. 652-5854.

1975 MUSTANG II HATCHBACK, V8, power steering, power brakes, excellent shape, 478-8451.

1972 CHEVY NOVA, EXCELlent condition, offers on $2300. Phone for details, 385-0230 after 5 weekdays.

'72 FORD LTD COUNTRY Squire station wagon. 400 cu. in., p.b., p.s. Good condition. 892 Craigflower. 383-7480.

1972 TOYOTA CROWN, 4 DOOR, automatic, well maintained. Asking $2200 or near offer for quick sale. 652-2812.

1967 FIREBIRD, OVERHEAD cam 6, immaculate condition, original throughout, must sell, 384-6201.

73 DATSUN 510, 4 SPEED, mags, header, radials and much more. Best offer. 595-5029 evenings.

1971 MUSTANG GRANDE, IMmaculate inside and out, $3400 or offers. 382-0391 or 592-3188 after 4 pm.

1976 DODGE STATION WAGON, power steering, power brakes, radials, extras, was $4200, now $3900. 477-5542.

1975 FIAT 131 2 DOOR COUPE, excellent condition, AM FM stereo, not even 30,000 miles, day or night, 595-5952.

1972 VOLKSWAGEN, 60,000 miles, recent brakes and muffler, mechanically good. $1695. 478-0616

1968 MINI AUSTIN AUTOmatic, 26,000 original miles, transmission needs overhaul, $550. View at 388 Obed Ave. or phone 477-5418.

1974 VOLVO 142 GL, EXCELlent condition, virtually all options, including air and tape. 721-3338.

MUST SELL '68 DODGE POlara, 318 V8. Very good mechanical condition, no rust, best offer. 383-7964 or 595-4202.

1969 FORD LTD HARDTOP, power steering, power brakes, V8, auto, best buy for best offer over $1000. 385-7825.

1973 METEOR, A-1 CONDITION, power brakes, etc. 50,000 miles, Firm $3800. 595-5352 between 5-7 pm

ECONOMICAL WAGON
1973 Toyota Corona Deluxe, radial tires, 4 speed, asking $2000. 598-6346

1974 COUGAR, FULL POWER, leather seats, low mileage, $3650 or best offer. 388-6275 pager 846.

78 MAZDA GLC, 2 DOOR hatchback, 4 speed, radio, winter tires, low mileage, excellent condition, $3800 firm. 385-9193

1971 TRIUMPH GT6+, $4,600 1974 Dodge Coronet, $1,600. 1970 Dodge Coronet $250, or offers on all. 1778 Island Highway.

1975 GRANADA, 2 DOOR, AUTOmatic, power steering, power brakes, good condition. $3500. 656-4034 after 6.

CONVERTIBLE
68 Merc Montego MX, must be seen, $1900 or best offer. 743-5798 Cobble Hill.

ELEGANT 2DR. HARDTOP 1972 Meteor Rideau 500, 81,000 miles, radio, tested to May 1980. $1,750. 383-0405.

WAGONS! CLEAN 1973 FORD, $1795. Midsize 1969 Coronet, $995. Holmes Automotive, 629 Chatham, 388-5721. D5991.

150 CARS FOR SALE

Millstream CHEVROLET

FIESTA
78 FORD Fiesta, 2 door, 4 cylinder, 4 speed. Finished in white $4250

MALIBU
76 MALIBU Classic 4-door sedan, V8 automatic, power steering, power brakes, radio. Finished in white with black cloth trim. $4250

T-BIRD
78 FORD T-Bird Landau. Fully power equipped, air conditioning, AM-FM tape, power windows, tilt wheel cruise, 50/50 seating. Finished in metallic red with red velour trim. A lovely automobile. $8750

FIAT
74 FIAT 128 2 door, 4 cylinder, 4 speed with radio. Finished in yellow. $1750

4X4
77 FORD ½ ton, 4x4, V8 4-speed. Finished in beige $6575

OPEN
MON.-FRI. 8:30 a.m.-9 p.m.
SAT. 9-6

Millstream Chevrolet Ltd.
1730 Island Highway
474-1211
Dealer Lic. D-5831

De Pape

BMW

77 BMW 320i, sunroof, stereo cassette, 4-spd., fuel-injected, 6 cyl. Luxury combined with economy. Beautifully kept. Move quickly for this one!

AUDI

77 Audi Fox 4-dr. stn. wgn., fuel-injected, auto., radio. Great economy. 11,000 mi. Like new. Save!

JAGUAR

75 SJ12L 4-dr., air, stereo, pw, door locks. A truly luxurious automobile with only 25,000 miles.

FIREBIRD

75 Firebird, 350, auto., ps, pb, very well cared for. Lady driven with only 24,000 mi. Sharp! Sharp!

76 GRANADA 6cyl. Coupe
79 CAPRI GHIA HB. SAVE!
79 OLDS Diesel, 4 dr., air, stereo
79 OLDS Diesel, 2 dr., air, stereo
79 OLDS Toronado—Gorgeous!
78 CADILLAC Coupe De Ville
78 CORVETTE Indy Pace Car
75 280Z, auto, 2+2, sharp!
77 MERCEDES 280SE 4-dr.,
71 MERCEDES 280SL, conv't.
78 LEBARON air loaded
77 SPITFIRE, Conv't and hdt.
75 JAGUAR, air, stereo, loaded.
75 MERCEDES 450 SLC Coupe
74 DATSUN 610 Wgn., auto., clean
78 Cadillac Seville
73 VW Bug — Excellent
73 MERCEDES 450 SE
72 MERCEDES 350 SL conv't

Open 8:30-5:30 Closed Sat.

DePAPE MOTORS LTD.
Indoors at 779 Pandora
384-8035 D-5311

RELIABLE ECONOMICAL Local '68 Chevrolet, 4 door, automatic, power steering and brakes, excellent condition, $1,200. 385-7329 after 5 pm.

SACRIFICE 1972 LINCOLN METeor Montcalm custom deluxe, low mileage, excellent condition. Air conditioning, automatic, loaded. $1600. 595-6165

OWNERS MOVING. '67 PLYmouth Bel II, 4-door, A-1 condition, automatic, all power. '73 Volvo 2-door Gr. Lux, like new auto. Best offers. 477-8680.

1971 PLYMOUTH DUSTER. EXcellent shape, Cragar mags, sunroof, tapedeck, many other extras. Asking $3500. 383-4252 after 6.

MALIBU 1970 HARDTOP. Power steering and power brakes, automatic transmission, radio, new tires. Recently tested. $1100. 479-5164 after 4 pm.

1971 SATELLITE SEBRING, excellent condition, V-8, p.s., p.b., mags, metalic blue with white Starsky-Hutch strips. $1900. 592-6945.

1978 RABBIT DELUXE, 2 DOOR standard, 14,000 km, sunroof, tinted windows, rear wipper, am/fm cassette, many extras. $6150. 383-0446.

BANK REPOSSESSED
1971 Meteor R500, 2-door sedan. 1975 Toyota Celica. 1968 Volkswagen Beetle, 2-door sedan. 477-9521.

1957 CADILLAC VERY NICE condition, all original, $4,000. Reducing $100 per week, until she sells. Try your offer. 336-2400 Courtenay.

1978 EL CAMINO SUPER Sport, 350 4 barrel, 4-speed trans, power steering, power brakes, power windows, tonneau cover, 748-2268 after 5:30.

1969 IMPALA 327, 4 DOOR, H.T, vinyl roof, ps, pb, radials, air shocks, radio, rear defogger, tested. In real good shape. $1195. 385-8669.

COLLECTORS! 1959 AUSTIN A40, very good mechanical condition, 78,000 original miles, inspected until February 1980. $295. Phone 595-7802.

1974 DATSUN B210, IN EXCELlent condition, new radial tires, low miles. Car stereo. Just tested till May 24, 1980. Must sell. $1995 OBO. 382-5357.

67 BUICK SKYLARK, 300 ENgine, 2 door hardtop. Immaculate condition. Power steering, power brakes, bucket seats, radial tires. 478-6877 after 5 pm

150 CARS FOR SALE

Speedway MOTORS LTD.

VOLKSWAGEN
PORSCHE
AUDI

79 Scirocco, 2-door coupe, River Blue Met., radio $8295
79 Rabbit, 2-door, auto., radio $6495
76 Rabbit, 2-door, auto., radio $2995
74 VW Beetle, radio $2495

PLUS
78 Buick Wagon, air
78 Mercedes 300D, air
77 Cadillac DeVille
77 Cordoba T-Roof, air
76 Mercury Cougar XR-7
76 Mustang, 4-speed
75 Triumph TR7

CAMPERS
79 Dodge Get-Away
79 VW Westfalia
77 VW Get-Away
76 VW Westfalia
72 VW Westfalia

DOWNTOWN AT SPEEDWAY
VOLKSWAGEN, PORSCHE, AUDI

971 YATES STREET at VANCOUVER

Dealer Licence No. D-5180

385-2415

METRO HONDA

ESSO CAR CLINIC INSPECTED
All Reports Available!

78 280Z
78 FORD P/U, Cal. Special
78 LE CAR
78 ACCORD
78 FIREBIRD
78 CIVIC, A/T
77 PINTO
77 CIVIC
77 GRAND LEMANS
77 DATSUN P/U
77 TRANS AM
77 CIVIC S/Wgn.
77 BUICK REGAL
77 DODGE VAN
77 LAND CRUISER
76 CVCC
76 CIVIC A/T
76 CELICA GT
75 MONARCH
75 CHARGER, S.E.
75 CIVIC
75 SCIROCCO
75 MINI
75 SR5
75 COROLLA
74 COMET 4 DR
74 DATSUN B210
74 FIREBIRD
74 GREMLIN 'X'
73 MAZDA
73 MAVERICK
69 COUGAR XR7

100% bank financing O.A.C.

Wide open 9-10
Saturdays 9-6
2151 Blanshard 388-6921
DL 1627A

METRO HONDA

METRO TOYOTA

ECONO-LOT
NOTHING OVER $1999

66 Chrysler	$199
64 Ford C'stm	$399
62 Ford	$499
69 Sattellite AT, PS	$599
72 Cortina	$699
69 Falcon AT	$699
67 Rambler	$699
69 Mazda 4-dr.	$899
69 Chev wagon	$899
74 Dodge Colt	$1699
67 Crown 4-dr.	$1299
74 Toyota	$1799
71 Demon	$1899
72 Ford F100 PU	$1999
73 Scamp, 340	$1999
74 Ford Galaxie	$1999
74 Scamp 6, A/T.	$1999
75 Honda Civic	$1999

386-3311 OR 386-3516

Burnside at Finlayson
DL 6290

1967 FORD FALCON SUPER Sports. Automatic, power steering, power brakes, $1,200. 386-0062 after 6 pm.

1974 TOYOTA COROLLA COUPE deluxe, radials, new brakes, muffler, asking $2000. Excellent condition. 382-5986.

1977 CHEV CAPRICE, IMMACUlate, $5295 or will consider trade for camper van. 479-1862 after 6 pm.

BLACK '64 FORD FALCON, good condition, low mileage, 3 speed on floor, $650 or offers. Phone anytime, 384-2001.

1977 CHRYSLER TOWN & Country, fully equipped, 34,000 miles, private. All offers considered. 386-1488.

'71 MAZDA 616. NEW TIEMPO radials. New brakes. Excellent shape. 44000 miles. $1695. 382-9443.

77 BUICK SKYLARK, 2 DOOR hatchback, power steering, power brakes, V8, many extras. $5200. Phone Ken 656-7101

1964 CADILLAC CONVERTible, $2,750. 1968 Dodge Dart engine 20,000 miles, $275. 1968 Dodge ½ ton, $595. 598-8134.

150 CARS FOR SALE

McCALLUM DATSUN VOLVO

McCALLUM MOTORS

BCAA INSPECTED FOR YOUR PROTECTION

GAS PRICE SAVERS
DATSUN SUNNY
OUR NEW ECONOMY LEADER
ONLY $4290
6 yr. anti rust warranty and best mileage.

INDUSTRIAL AND PLEASURE
DATSUN PICKUP
LOWEST PRICE ½ TON
ONLY $5390
Incl. free AM radio.

79 Honda Accord
78 Volvo 244 DL
77 Datsun DL cab PU
77 Renault R5
76 B210 HB
76 Datsun PU
78 Ford Bronco SLT 4x4
78 Dodge custom 200
77 Ford F150 4x4
77 Chev Malibu
76 Ford Van conv.
75 Ford Grand Torino

PLUS MANY MORE

BANK FINANCING AVAILABLE

McCALLUM DATSUN VOLVO

McCallum Motors
DOWNTOWN
1101 Yates at Cook
382-6122 D-5603

COLWOOD
1836 Island Hwy.
478-1241 D-5603A

1970 GRAN PRIX J, 400, RAdials, mags, power brakes, power steering, automatic. Good gas mileage. Excellent condition. Offers. 477-6562

1968 CHEV IMPALA, 327 V8, 2 door hardtop, $695. 1962 Studebaker stationwagon, 6 cylinder, for restoration or parts, $250. 385-0439.

1964 CHEVY II. TESTED. 652-2601.

1977 CJ5 JEEP, 10 WHEELS AND tires, heavy duty suspension, full roll cage, new interior, many more extras. 656-6367

150 CARS FOR SALE

SWIFTSURE MOTORS
382-8811

CONVERTIBLES
1969 Olds Cutlass
1968 Olds Delta 88
1965 Valiant Signet

HARDTOPS
1976 Cougar XR7. Clean.
1975 Gran Prix loaded
1975 Chevelle 2 dr.
1970 Cougar, Nice
1972 Impala, good runner
1968 Javelin, 6 cyl. auto

LUXURY
1968 Mercedes 250S

ECONOMY SPECIALS
66 plymouth 4 dr V8 auto PS, PB ONLY $695
1966 Chrysler 300 loaded & rare ONLY $1295

"LOOK FOR THE SIGN BEFORE THE RED LION"

MON. TO FRI. 9-8 P.M.
SAT. 9-5 P.M.
3388 DOUGLAS ST.
382-8811 DL5001

BARGAIN VALUE
Volvo 145 Deluxe
1974 S type, automatic, dual carburetor, radio, roof rack plus much more. Its worth the time to call.
BCAA inspected. Only $4995. Open to offers and trades.
CONTACT DON INNES At McCALLUM MOTORS
382-6122 res. 385-6404
DL5603

PACIFIC MAZDA PEUGEOT

79 Mustang II 2.8	$6959
78 AMC Concord AT	$4995
75 Courier truck	$2795
75 Dodge 200 club cab	$4695
75 Datsun truck, long box	$3195
75 Rideau 500, air	$2695
74 Mazda wagon	$2995
73 Dodge wgn., air	$2880
72 Mazda wagon	$2495
66 Ford camper	$2995

MANY MORE TO CHOOSE FROM
ASK ABOUT 7-DAY MONEY-BACK GUARANTEE
385-1451 D5253
Blanshard and Johnson

PLIMLEY
BRITISH LEYLAND
1010 Yates
382-9121

79 Mustang Ghia
5 litre. Automatic white/blue top, sunroof, 4949 Kilometers. $7695

77 Triumph TR7
Excellent condition, sporty $6710

77 Buick Skylark
Low mileage, air conditioning, A-1 throughout $4895

77 Cordoba
— Choice of two —
Exceptional condition $6495

76 Grand Lemans S.W.
9 seater, air conditioning, power steering, power brakes, power windows, room for all, immaculate $5195

Dealer Licence 592

PALM MOTORS
CREDIT
Good or Bad
WHO CARES
WE FINANCE
NO CO-SIGNERS
Let us help re-establish your credit. Separated, divorced, old age pensioner, single, male or female. You qualify. Buy and pay at same location.

Instant "NO-RED-TAPE" CREDIT
Walk In, Drive Out
between Douglas and Blanshard off Cloverdale
8:30-7:30 Monday to Friday
9-5 Saturday

1971 TOYOTA CORONA WAGON, must be seen, tested, snow tires and wheels, 478-8567 or 478-1248.

1974 PLYMOUTH SCAMP, 2 door, vinyl top, 40,000 miles, asking price $3800, 383-1650.

1977 HONDA WAGON, MINT condition, 20,000 miles, must be seen, 592-9519.

1969 CORTINA 1600, RUNS good cheap, 598-3133.

1970 DODGE DART, 2 DOOR, slant 6, good tires, no rust, needs tuneup, $795, 656-6356.

1978 MONTE CARLO FOR SALE from Estate. Excellent condition. Phone 592-1582.

1977 TOYOTA COROLLA 1600, excellent condition, only 15,600 miles. $3300. 384-2545.

1962 CONVERTIBLE VOLKSWAGEN, needs work. $700 obo. 382-3750 or 595-2482, afternoon.

74 MATADOR COUPE, 54,000 miles, automatic, 6, nice condition. $2000. 595-5618.

1976 SILVER TRANS AM, 455, 4 speed, excellent condition. $7500 or best offer, 642-4653 or 478-1991.

150 CARS FOR SALE

STOP MOTORS LTD.
2524 DOUGLAS
"OUT THEY GO"
CARS
78 Honda Accord
78 Honda Civic
78 Skylark 4 dr.
78 Fairmont 4 dr.
77 Malibu 2 dr.
77 Pontiac Wagon
75 Riviera 2 dr.
74 Duster 2 dr.
74 Pinto AT.
73 Toyota Wagon
73 Buick 2 dr.
71 Olds Wagon
70 Galaxie 2 dr.
69 Buick GS
69 Mazda Wagon
68 Firebird 2 dr.
TRUCKS
77 Ford F250
78 GMC Conversion
BRING US YOUR OFFER
Bank Financing Available
LEASE ALL MAKES
MON.-FRI., 9-8, SAT. 9-5
383-3635 D02184A 383-8931

EMPRESS
PONTIAC BUICK GMC
MANY OF OUR VEHICLES HAVE A CROWN SEAL, 1 YR., WARRANTY ON THE POWER TRAIN! CHECK OVER THESE SELECTED UNITS — FOR YOUR OWN PEACE OF MIND!

78 SKYLARK 2DR	$5995
77 T-BIRD, (air)	$6995
76 MAVERICK, 4 DR	$3595
76 MONZA	$5295

OPEN
Mon.-Thurs., 9-9
Fri.-Sat., 9-6
2867 Douglas at Topaz
382-7121 D.L.5701

BARGAIN HUNTERS

64 Ford SW	$350
67 Dodge AT	$366
66 Valiant AT	$549
68 Pontiac SW	$447
70 Chev AT	$659
71 Chrysler AT	$849
71 Cricket	$699
72 Toyota AT	$847
72 Skylark AT	$1679
73 Ford PU	$1877
73 Cutlass AT	$2399
73 Ambassador	$1200
73 Datsun PU	$1427
74 Ford SW	$1855
74 Ford GT	$2485
74 Pinto	$1925
75 Comet AT	$2781

PALM MOTORS
Instant "NO-RED-TAPE" CREDIT
3342 OAK ST.
(Down the street from McDonalds Hamburgers)
D00641A 386-8385

1974 MAVERICK 6 CYL AUTO, good running condition, air conditioning, 652-4295.

1972 TOYOTA COROLLA. Rebuilt engine. 89000 miles. Good interior. $700. 592-6848 after 6.

1965 FALCON 351 CLEVELAND, 4 speed, too many extras to list. $2200 firm. 478-9973 or 478-7245.

1968 CADILLAC, BEST OFFER or trade for large motorcycle or truck. Call 382-8495.

1975 CUTLASS, 2-DOOR HARDtop, 88,000 miles, good condition, best offer, 478-0274.

1971 DODGE MONACCO, 2-door hardtop, rebuilt motor and transmission, $1400. 382-9456.

1975 ASTRE. GOOD CONDItion. 33000 miles. $2000. 383-8596 or 479-3344.

1970 BEETLE WITH SUNROOF, requires engine rebuild and paint, $600. 385-8394.

1974 GOLD PINTO WAGON, ONE owner, good condition. 40,000 miles, standard. $2595. 386-7072.

1966 PLYMOUTH BELVEDERE I, 340 auto, Cragars, new paint, much more. Best offer. 479-7023.

1975 HONDA CIVIC, EXCELlent shape, radio, Michelins, $2450. 652-2778.

1971 COMET GT V-8 AUTO, NEW tires, body and interior good shape, 478-4071 after 5:30.

1972 BUICK CENTURION fully equiped for towing, gear included. 384-6537.

1972 MGB, 45,000 MILES, SOFT top, Tonneau, Pirelli radials. 382-4664.

1975 HONDA CIVIC, 40,000 miles, excellent condition, $2650 or best offer. 656-7110.

1967 FORD MUSTANG, 49,000 original miles. Excellent condition. $2900. 595-8008.

1964 PONTIAC, 1967 OLDS CUTlass Supreme. Both good running condition. Will consider trade for ½-ton pick-up. 478-5808 after 4.

1966 IMPALA 2-DOOR HARDtop. 8000 miles on rebuilt 327 motor. $775. 478-6891.

1968 REBEL 2 DOOR, HARDtop, small V8, good trans., tested, $395 firm 478-6676.

MUST BE SEEN 1952 DESOTO, $1500. 642-4726.

1973 CELICA 65,000 MILES, mags, $2300. 478-6591.

1976 FIREBIRD, V8 AUTOmatic, power steering, power brakes. $5300. 478-8784.

1968 FIREBIRD, REBUILT 350 engine. $2,200. 383-9903, 383-2183.

1973 MAZDA RX3, $1200, 721-5355.

1970 TOYOTA STATION wagon. Moving must sell. 383-6293.

150 CARS FOR SALE

B. MADSEN MOTORS LTD.

'78 MONTE CARLO. Too many options to list plus T-roof. 15,000 KM.

'77 MALIBU 4-dr. sdn, V8, AT, PS, PB, radio. 6400 mi.

'77 MUSTANG 2-dr. cpe, V8, AT, PS, PB, radio. 30,000 mi.

'77 GMC ¾ ton PU, V8, AT, PS, PB, radio. 25,000 mi.

'74 DATSUN ½ ton PU, 4 cyl., 4 spd, with canopy.

'74 CHEV 1-ton van, V8, AT, PS, PB, raised roof. 53,000 mi.

'76 24' SCAMPER trailer. Fully self contained.

2691 Sooke Rd. Victoria
478-5011 D5450

P.M
PAINTER MOTORS LTD.
73 Cougar XR7 351 auto.
73 Javelin AMX, V-8, auto
71 Camaro V-8, auto, ps, pb
72 Firebird V-8, auto, ps, pb.
74 Swinger V-8, atuo, pb, ps.
70 Charger, 383, buckets
69 El Camino, V8, auto., canopy
68 Cougar GT, 428, C6 trans.
64 Barracuda Fastback
63 Impala 2-dr. HT, mags
74 Charger SE Brougham

SPECIALS

73 Datsun PU	$1895
71 Courier PU	$1395
69 Jeep 4x4	$2395
71 Buick Estate Wgn.	$1995

TRADES WELCOME
BANK FINANCING OAC
3005 Douglas St. 388-6196
After Hours 478-0790
D 5802

E&K MOTORS LTD.
383-6231
75 Dart Sport
75 Vega H/B, auto
73 Porsche 914, 5 spd
73 Ford SW, ps, pb
73 Datsun PU
72 Skylark 2 dr ht
72 MG Miget
72 Datsun PU
71 Camaro 350 auto
70 Mustang, ps, pb
69 Chevelle 2 dr ht
69 Torino 4 spd
68 Buick Skylark GS400
67 Austin Healy Sprite

WEEKEND SPECIAL
72 COUGAR PS, PB, TESTED
$1995

642 BURNSIDE E. DL02071A

Specialty MOTORS LTD
69 Roadrunner 383 CID
69 Dodge Charger
69 Buick GS
70 Chev Malibu
70 Plym Duster
72 Olds Cutlass S
381-5544
SPECIALTY MOTORS LTD.
2936 Douglas DL-6033

GREG'S SPECIAL
TOYOTA SR5
One owner. Low, low mileage, 5 speed Toyota, in immaculate condition. This local car is equipped with vinyl roof with sunroof, am/fm cassette, mags and radial tires. For personalized service see:
GREG BRADY
MCCALLUM MOTORS
DL5603
382-6122 or 386-0171

REDUCED TO CLEAR
'74 MAZDA station wagon $2195
'76 GREMLIN. As new cond. $3195
Will consider trades . . . Can arrange financing for you too.
THE TRADERS
715 Finlayson St. 388-6264

77 COUGAR XR7
White with white Landau top, white interior trim plus factory Alloy wheels, air conditioning. Classy looking car with 1 yr. Crown Seal warranty. Exclusive with DOUG CHAU at $6,495. Empress Pontiac Buick GMC Ltd. Bus. 382-7121, Res. 383-8147, DL5701.
22(7au

2

DRIVE A LITTLE SAVE A LOT IN COLWOOD
1977 Chev. Impala, 2-dr., 350 V-8, p.s., p.b. Silver with red vinyl roof and posh red cloth interior. The perfect family car with only 9,000 miles. Exclusive with Bernie Wachter in Colwood at McCallum Motors, 5603A. Phone 478-1741, Res. 478-8054.

DRIVE A LITTLE SAVE A LOT IN COLWOOD
1971 Meteor 4-dr. Wagon, V-8, auto., p.s., p.b. The perfect Family Wagon for Mom and the kids. Priced to sell. Green and clean with only 46,000 miles. Exclusive with Bernie Wachter in Colwood at McCallum Motors, 5603A. Phone 478-1741, Res. 478-8054.

73 OLDS CUTLASS SUPREME, bucket seats, automatic, $2695. 71 Toyota automatic 2 door, $695. 71 Pinto 2 door, $695. 69 Vauxhall, $245. 65 Falcon station wagon, automatic 6, $495. 68 Buick Wildcat, top condition, $995. 69 Plymouth Fury III, $745. 66 Ford pickup, $545. 64 Ford Fairlane station wagon, $245. Super Motors Ltd, 2538 Government St, 385-0031. After hours 382-1559. DL5015.

DRIVE A LITTLE SAVE A LOT IN COLWOOD
1979 Honda Accord, 2-dr. H.B., 5-speed, AM-FM radio. A beautiful green and only 8,000 km. Exclusive with Bernie Wachter in Colwood at McCallum Motors, 5603A. Phone 478-1741, Res. 478-8054.

LIKE NEW
And all blue. This 1976 Granada 2-door is super clean. Six cylinder motor, auto., p.s., radio and much more. Low mileage and a 12 month/12,000 mile warranty, makes this a very desirable car. For more information personally contact MIKE CASTLE at Empress Pontiac Buick GMC Ltd., 382-7121 or 477-1354. DL-5701.

ECONOMICAL SLANT 6
1975 Dart 2-door hardtop with power steering, 26,000 miles, automatic transmission, radio, vinyl interior, vinyl top and gold color. This immaculate vehicle is covered by our 1-year "Crown Seal Warranty." Call GABY TASCHEREAU, Empress Pontiac Buick GMC Ltd., 382-7121 or 652-4202. DL-5701.

1978 FIREBIRD, POWER brakes, power steering, new dual exhaust. 112-748-1590.

1966 VW, GOOD CONDITION, 642-4579 or 474-1022.

1977 BLACK/BLACK GREMLIN X, 4-speed, 24,000 miles, excellent condition. $4200. 384-6052 after 5.

150 CARS FOR SALE

METRO TOYOTA
"Your Best Value Dealer"
OVER 150 ESSO TESTED METRO RECONDITIONED USED CARS to CHOOSE FROM
All reasonable Offers Accepted!
386-3516
METRO TOYOTA LTD.
645 FINLAYSON
DEALER LIC. 6290
METRO TOYOTA

78 LTD II, 351 CU.IN, 4 DOOR, AM FM 8 track, 30,000 km, still warrenty. $5700. 748-2872, 748-3501

66 CANSO SPORT DELUXE, console automatic, V/8, all stock. Will accept best offer. Pat, 478-8028.

1969 AUSTIN 1300. IN GOOD shape. Much recent work been done. Offers on $1100. 721-5005 (days)

1970 ROADRUNNER SUPERbird, 440-6 pack, 727 torqueflight, 8¾" Sure Grip, many more options. Offers to $8500. 592-0254.

66 OLDSMOBILE, 75,000 ORIGInal miles, good condition, $850. After 6, 652-5829.

1975 CORDOBA, 32,000 MILES, mint condition, $5000. 477-4685 after 5.

1969 VW BEETLE, DUAL PORT, 1650 cc, with weber carb, and more. Offers 478-9840.

1969 OLDS VISTA CRUISER, p.s., p.b., auto, 350 V-8, in good shape. Offers, 478-9840.

1966 DODGE CORONET. AUTOmatic, power steering, two doors, V8. 721-3943.

73 TOYOTA COROLLA
Tested. Recent paint and valve job. Asking $1375. 478-9748.

1976 CHARGER
Metallic brown, 318 automatic, 22,500 miles $3900. 385-0566 after 5

76 CADILLAC SEVILLE, 37,000 miles. Impeccable condition. $10,500. Offers. 592-1430

1971 VAUXHALL FIRENZA SL, good condition. $800. 382-7880 after 5.

67 CAMARO SS 400 HORSE power, Cragars plus many extras, 478-6293.

1978 CHRYSLER LEBARON, 10,000 miles, loaded, estate sale, 479-1435.

67 PONTIAC STATION WAGON, complete overhaul, new tires, 656-6842.

1973 ASTRE GT. 1968 MUSTANG California special. Excellent condition. 478-6888 or 479-5773.

GOOD 67 FORD METEOR, SELL or swap for rototiller, table saw, etc. $500 or offers. 386-3050.

1973 FIAT 128 STATION WAGON. Low mileage. Excellent condition. $1600. 479-7024.

MUST SELL 1970 BUICK SKYlark GS350. $1995 or best offer. 479-6107.

1977 MERCURY BOBCAT Wagon. Extras. 12,000 miles. Offers to $4200. 383-1850 after 5.

1974 FIAT 128 HATCHBACK, 4-speed, excellent condition. $1800? 592-2646.

1972 FIAT 128, GOOD CONDItion, asking $1000 or best offer. 592-7818.

1966 CUTLASS DEMO, 350 motor, good trans, ran last year, $100. 479-9225.

1971 FIAT, GOOD CONDITION, economical, reliable, new Michelins. 477-8842 evenings.

1971 CHEVELLE 4 DOOR, 307, power steering, power brakes, automatic, $1100. 478-1963.

1973 PINTO WAGON, 4 SPEED, hatchback. $1100. Good running condition. 388-7306

1977 PONTIAC ASTRE STAtionwagon, 4 cylinder, automatic, 8,000 miles. Best offer, 652-5861.

1973 CHEV IMPALA, 4 DOOR hardtop, $2295. 1968 Olds, $900. 386-9574.

68 BEAUMONT WAGON, NEW motor, new TA's, many extras. $1500 firm. 383-3036

1957 FORD, 292-V8, RUNS, needs work, asking $450, offers. 382-9456.

1972 TOYOTA COROLLA, 1600, 39,000 miles, very clean. $2350. 479-4829.

1976 VOLARE PREMIER, IMmaculate, loaded, air, 27,000 miles. $5295 offers. 477-8456.

1978 HONDA ACCORD, 5-speed. Mint condition. 14500 kilometres. 479-7782 after 5.

1975 CHEVELLE MALIBU Classic Wagon. 350. Offers, 479-7320.

1963 FALCON FUTURA, 4-door, V-8 automatic, city tested, offers, 478-0775.

CONVERTIBLE, 59 MORRIS Minor, needs finishing, $280. 386-9607.

76 CADILLAC
Coupe De Ville, all power, $9,995. Phone 479-3829.

1974 PINTO SQUIRE WAGON, 4 speed, new tires, excellent condition. $2195 firm. 477-9893.

FOR SALE, 1973 PLYMOUTH Fury III, excellent condition. 477-2704.

1978 HONDA CIVIC HATCHback, 4-speed, summer and snow tires, $3700. 474-2546.

'63 CHEV STATION WAGON, running order. Best offer. 382-0323, 592-6204.

71 VALIANT, 6 CYLINDER, automatic, power steering, vinyl roof. 4657 Blenkinsop Rd.

$595 1966 PLYMOUTH WAGON, automatic, inspected, minor trade accepted, 382-5277.

SHARP
1978 Mini, mags, strips, custom paint. Phone 388-5094.

150 CARS FOR SALE

STATION WAGON
1975 Ford Torino Brougham, 4 door Wagon, V8 engine, auto., trans., power steering and brakes, radio, rear defroster, w/w radial tires. A very nice clean wagon just in time for vacation. For information contact BARRY FOSS exclusively at Empress Pontiac Buick GMC Ltd., 382-7121 or Res. 595-6703, DL5701.

74 VOLVO 144E
NEW 79'S ARE HARD TO FIND
So why not take a look at this fine Touring Car. The car comes with fuel injection, electric overdrive, leather seats and radio. For personalized service call Bruce 382-6122 or 595-3162. McCallum Motors, DL5603.

74 TOYOTA CORONA MARK II S.W.
6 cyl, 4 spd, P.S., P.B., AMFM radio. Silver. 33,000 mi. This car is the top of the Toyota line. BCAA inspected and in excellent condition. $3995. For personalized service ask for Doug Foster, McCallum Motors Ltd. 382-6122. DL5603

1978 TOYOTA WAGON
This deluxe automatic wagon is in like new condition with only 4,000, one owner miles. Finished in silver metallic with blue interior. Equipped with roof rack and radial tires. Make an offer on an asking price of $5695 by contacting Wes Downey at 112-748-8144 Duncan Chrysler Ltd, DL5604.

BUICK RIVIERA
Exceptionally clean 74 Riv. Bright red with black Landau roof. All the options, includes our 12,000 mile or 12 month Crown Seal Warranty. For personal service call BUZZ LORIMER at Empress Pontiac Buick GMC Ltd., 382-7121 or Res. 477-2371. DL-5701.

SACRIFICE 1977 CHRYSLER New Yorker Brougham Automatic, power telescopic tilt steering, power brakes, power windows, power seats, air conditioning, cruise control, AM-FM 8-track, power antenna, trailer package, leather seats, Michelin radials. Excellent condition. Only $8700. Owner transferred. 383-5559 after 6pm.

Value With Excellent Mileage
77 Honda Civic 2 dr. hatchback, 4 spd, tachometer, AM radio, Michelin tires. Light blue. 28,000 KM. Bob Sherratt at McCallum Motors, Colwood 478-1741 or res. 598-8541. D5603A

1973 FORD LTD COUNTRY Squire, powered, air conditioning, am/fm stereo, new radials and brakes, rebuilt trans, $3,000 or offers.
1968 Ford Fairlane 500 Fastback, black with red pinstrip, 351 Cleveland, aluminum mags, wide tires, 8-track tape deck, excellent condition in and out. $2800 or offers. 383-2104.

"LADIES CAR"
One-owner, 1975 Skyhawk Hatchback. 6-Cylinder, automatic, power steering and brakes, radio, 16,000 miles. Very clean one-owner automobile. See KEN ALGER for this beauty. Empress Pontiac Buick GMC Ltd., 382-7121, 595-2864. DL-5701.

76 FORD LTD
Cream colour with tan vinyl top, 4 door family car with V/8 auto., p.s., p.b., radio and radial tires. Low mileage. A good buy at $4,995. Exclusive with DOUG CHAU at Empress Pontiac Buick GMC Ltd., Bus. 382-7121, Res. 383-8147, DL5701.

1973 CAMARO LT, 1500 MILES on rebuilt 350, 4 bolt main, Holly, Accl, Crane, M/T, TRW, Headman, Hooker, McLeod 12" clutch, M21 Muncie, Hurst Super/shifter, 3.73 rear gears, new TA radials, beefed suspension, roll bar, L88 Hoop Scoop, custom dash, 8-track stereo. Serious inquiries only. 748-4805.

BEAUTIFUL CONDITION
1973 Rambler Ambassador 4 door sedan, body shiny, rust and dent free, inside beautiful and very clean, 360 engine, checked by mechanic and in excellent mechanical condition, 63,000 miles, lady driven, air conditioning, automatic, power steering and brakes, asking $1500. 598-2706.

72 VOLVO 142E
This beautiful Volvo is metallic blue with auto. trans, radials, radio and immaculate leather interior. $4495. For personalized service ask for Doug Foster, McCallum Motors Ltd. 382-6122. DL5603

HURRY!
Hard-To-Find Model
1970 LeMans Sport Coupe with bucket seats. This one-owner immaculate unit is another exclusive with CHARLIE PETERSON at Empress Pontiac Buick GMC Ltd., 382-7121. DL-5701.

GTO
1971 Pontiac GTO 2 dr. hdt., 400 4 bbl., auto, buckets, with factory mags. This car must be seen to be appreciated. $3495. Trades Welcome. Bank Financing O.A.C. PAINTER MOTORS LTD. 1513 Quadra, 385-0122. D5802.

DASHER
76 VW DASHER
2 dr. HB, 4 spd, sunroof, AMFM cassette. Excellent condition. Only $5695. An exclusive of Bryan Williams, McCallum Motors 382-6122 or 383-9950. D5603

74 CAMARO
Low priced and runs great. New paint job and in very good condition. Won't last long so call right away. Personally contact MIKE CASTLE at Empress Pontiac Buick GMC Ltd., 382-7121 or Res. 477-1354. DL-5701.

TRANS-AM
1977 + 1978 Trans-Am Raven/Black, auto., 400 TA, V-8. All trades welcome. For more information call LEA WALLE at Empress Pontiac Buick GMC Ltd., 382-7121 or 479-8934, DL5701.

76 MAVERICK SDN.
Economy plus comfort. Equipped with 6-cyl., automatic, power steering, radio and only 26,000 miles. Call ART MOYSYCHYN, Empress Pontiac Buick GMC Ltd., 382-7121 or 477-4715. DL-5701.

1958 CHEV IMPALA
Original, as new, 283, P/B, 64,000 mi. Make an effort to see this one-owner beauty.
$5,000, FIRM
D. L. MARTIN
1320 Grieve,
Courtenay, B.C., V9N 2V7

ONLY 13,000 MILES!
1976 Datsun 710 Coupe with automatic transmission. "The price is right." And another exclusive with CHARLIE PETERSON at Empress Pontiac Buick GMC Ltd., 382-7121. DL-5701.

1972 CORTINA
4 dr. sedan, 4-speed, 54,000 miles. Excellent transportation for $1,295. Exclusive with KARI KUESTER, Empress Pontiac Buick GMC Ltd., 382-7121, Res. 477-5788, DL5701.

76 CORDOBA, BEAUTIFUL Blue Mist. White vinyl top, plush upholstery, low mileage, spotless, power steering, brakes, electric windows, cruise control, radial tires, 2 extra radial winter tires, never used. Radio 8-track, owner 384-9585.

1976 MERCURY MONARCH Ghia, 2-door sport sedan, extras were approximately $1800. New radial tires, power steering, power brakes, bucket seats with console, automatic floor shift, 305 V8, etc. Beautiful condition. $4650. Phone owner, 595-1556.

'68 MUSTANG FASTBACK
289 Auto. Good mechanical condition. Damaged truck. $1600. 478-9748.

1968 PLYMOUTH SATELLITE, good condition, $500. 652-2465.

1967 MERCEDES 250S, $2700. Beautiful car. 598-2320.

150 CARS FOR SALE

WILLE Dodge • Chrysler

77 VOLARE
V8 auto, ps, pb, radio.
$4495

76 DODGE SW
V8 auto, ps, radio.
$5495

76 ASPEN SW
6 auto, radio, ps, pb.
$3895

76 DATSUN B210
4 spd, radio, low mileage.
$3495

74 CHEVELLE
6 auto, ps, pb, radio, 2 dr.
$2995

74 SATELLITE
V8, auto, ps, pb, radio.
$2495

71 DODGE
Polara 4-dr. V8 auto, ps, pb, radio, air.
$1695

Many More To Choose From
3200 DOUGLAS AT CLOVERDALE
382-2313
MON. TO FRI. 9 TIL 9
SAT. 9 TIL 5 DL5188

1969 MUSTANG MACH I, 4 speed, excellent stock condition, can be seen at 3159 Harriet. 383-9853, 383-2726.

1979 TRANS AM, STANDARD, 2000 kilometers. Showroom condition. Asking $11,300 firm. 385-9664 after 6.

'69 COROLLA 1200. RUNS WELL. Running gear good condition. Needs body work. Tested. $400 or offers. 388-4875.

1978 MERCURY MONARCH, 12,000 miles, 4 speed overdrive transmission, excellent condition, asking $6,600. 382-7939.

1964 DATSUN 4 DOOR SEDAN, standard transmission, excellent mechanical condition, tested, $325 firm. 592-9388.

1971 TOYOTA. CLEAN, RUNS well $985. 384-1721, 592-3121, Sports and Classic Cars, 640 Hillside. D5433

1969 BUICK WAGON, BEST offer, and/or parts. 382-9215 anytime.

1973 PONTIAC VENTURA 4-DR., ps, radio, 307 V8, 18,000 original miles, $2900. 598-7502.

74 PONTIAC ASTRE HATCHback, 37,000 miles, excellent condition, $1750. After 6, 478-4859.

SACRIFICE, 1971 PLYMOUTH Satellite, 318 automatic, power, tested. $1095. 477-9216.

BAJA BUGGY, AS IS, $100 OR best offer. Phone after 6 pm, 385-7543.

1973 DATSUN 610, 4 DOOR STAtionwagon, good condition, $1875. 479-4727.

1973 BLUE NOVA, POWER, low mileage. 388-6447, night 478-6010 Harry.

1968 EPIC, GOOD MECHANIcal condition, just tested. $350. 658-5617.

1971 MACH I, RAM AIR, 351C, good condition, original owner, well maintained, $3800. 658-8005.

72 DATSUN 510, 1600 CC, AUTOmatic, radio, good tires, $1200. Runs well. 477-2904.

1973 AMX, TRANS AM RED, loaded. Asking $3300, phone 656-1321.

1978 HONDA ACCORD, 5 speed, good condition, grey. 385-2547.

1975 HONDA CIVIC. 4 SPEED, hatchback. Excellent condition. $2950. 479-8358.

1954 PONTIAC IN GOOD RUNning condition, can be viewed at 1137 Union Rd, asking $325. 383-7905.

MUST SELL 1970 MAVERICK. Good condition. New tires. $350 firm. 479-7638.

1977 DODGE ASPEN DELUXE, top condition, price firm, $5100. 652-1533.

1966 VW BEETLE, FOR PARTS, best offer. 592-7818.

1971 COLT, STANDARD, GOOD condition. $900. After 6, 386-7780

1973 FORD GALAXIE 500, VERY good condition, $2195. 477-4538.

71 PINTO 2 DOOR SEDAN, 4-speed standard, offers. 388-4597.

1972 TOYOTA COROLLA, $1,025 for quick sale. 656-6637.

1969 MUSTANG MACH I, $2500. 479-4565.

1973 VW BEETLE, EXCELLENT condition. $2495. 652-4818.

1971 VOLKSWAGEN FASTback, $1800 or offers, 477-2782.

1968 AUSTIN MINI 1000, $700 OR best offer, 384-6915.

1963 VW BUG, $400 OR CLOSEST offer. 382-7530.

1974 HONDA CIVIC, GOOD CONdition, $2750. 477-2176.

TRADE 1969 DATSUN 510 FOR small Chev 2-door. 382-8852, 385-1185.

1973 FIAT 128 WAGON AS IS. Best offer. 598-4348.

1970 MAVERICK, $1000 OR BEST offer. 478-2201

1971 TORINO, GOOD SECOND car. Offers. 595-8993

1965 MUSTANG, GOOD CONDItion, $2200 or offers. 478-7949.

1968 DATSUN, RUNS WELL, $125 or best offer. 382-5696.

1927 CHEVROLET 2 DOOR sedan, $3,750. Phone 383-2268.

1970 RED HORNET, MANUAL, one owner. 384-3907 after six.

1975 FORD ELITE. MUST SELL. $3200 or offers. Phone 385-5459.

1967 CAMARO, 350 AUTOMATIC. Offers. 592-1436, 384-4576 after 6.

LIKE NEW 1972 BUICK, NEARly all extras. $3950. 477-5245

FORD LTD, 1966, GOOD CONDItion. Tested. $400. 383-3263.

1965 MUSTANG FASTBACK, 351 CJ, 4-speed, offers, 478-0101.

77 BUICK SKYLARK, 15,000 miles, $4500. 598-6090

1968 VALIANT, SLANT 6, 1 owner, $900. 478-6041.

74 CAMERO, POWER STEERing, power brakes. 592-7285

77 VOLARE, 53,000 MILES. Extras. Offers on $3695 656-2271

1974 TRANS AM, LOW MILEage. Reasonable. Phone 384-7873.

'61 VW BEETLE, $300 OR nearest offer. 385-5354.

1972 PLYMOUTH FURY. EXcellent buy for $1050. 479-2255.

1967 CAMARO, P.S., P.B, AUTO, excellent buy for $2800. 384-3402.

1977 HONDA HATCHBACK, 14,000 miles, phone 385-7581.

1967 MGB WITH CONVERTIBLE hard-top, $1700 offers. 386-6827, after 5:30.

1968 WHITE CORTINA, AUTOmatic, 2 door, $550. 477-5895

71 WHITE CORTINA, $475. 595-4913

67 CORTINA GT, 34,000 MILES. New paint. $1000. 479-7777

150 CARS FOR SALE

P.M
Painter Motors Ltd.
—Performance—
76 Monza, V/8, ps, pb
75 Toronado Brougham, loaded
73 Pontiac Gran Prix SJ, loaded
73 Century 4-dr. auto
73 Chevelle El Camino V-8 ps, pb
72 Firebird 350 auto
71 Pontiac GTO auto, buckets
71 Camaro, 350 auto, buckets
70 Torino GT, buckets
69 Pontiac GTO 4-spd buckets
69 Cougar XR7, auto, PS, PB
68 Chev Van partially camperized
67 Barracuda 273 Auto

SPECIALS
77 Honda $2195
73 Pinto HB $1795
68 Chev Impala $395

TRADES WELCOME
BANK FINANCING
O.A.C.
1513 Quadra at Pandora
D5802 385-0122

RELIABLE, '72 DATSUN 510, 4-speed, new clutch, radial tires, tested til 1980. 656-2937.

1975 MINI, 1 OWNER, NO RUST, good condition, $2000. Phone after 6, 383-9956.

HONDA - MUST BE SOLD
1977 Civic, all offers considered. 383-2571.

1976 TOYOTA COROLLA 1600, one Owner. Asking $3,350. 478-2469.

1966 FORD STATIONWAGON, tested May 80, excellent transportation. $500. 477-0463.

1972 MAZDA 1200 SEDAN, STANdard, $700. Phone after 6, 383-8974.

1975 MINI, ONLY 26,000 MILES. Just like new. Radio, tach, etc. $2250. 721-5347.

1975 DATSUN 710, LOW MILEage, 4 speed, 2 door, excellent condition. 479-3084.

1953 CHRYSLER, EXCELLENT looker and runner, best offer, whitewalls. 382-4127

FALCON FUTURA, NEW MAGS, new paint, a steal for $1500 or best offer, 656-6250.

1961 HILLMAN MINX, IMMACUlate, excellent shape, economical, must be seen, 652-3037.

1973 CHEVELLE MALIBU, 350 automatic, 2 door, exceptional, $2300. 382-6355.

1965 CHEV. BISCAYNE, REbuilt 6, power steering, power brakes, radio, $195. 382-6639.

MAKE AN OFFER: 74 VENtura, low mileage, good condition. Michelins, extras. 385-9085.

1974 VEGA WAGON, GOOD CONdition, radial tires, $1,200 or offers. 477-9897.

1971 VOLKSWAGEN 411 wagon, cassette deck, radials, tested. $800 firm. 382-5744.

1956 DODGE, GOOD CONDItion, dynaflow trans. push button shift. 656-4219 or 656-3511.

1973 IMPALA SPORT COUPE, perfect running order, needs body work, $1200. 474-1836.

1973 KAWASAKI 500, EXCELlent condition, $600. 383-1586 after 5pm

1977 TOYOTA COROLLA, 9,000 miles, excellent condition. $3200. Phone 477-6742.

1965 COMET CONVERTIBLE, new top, good condition, power steering, $2475. 592-2217

CONVERTIBLE
1969 Impala, $2500. 384-9466. Well maintained.

1975 DATSUN B210, STANDARD, 33,000 miles, immaculate, snows, $2300. 386-9992.

1966 CHEV IMPALA, LOW mileage, one owner, $1100. 383-3062.

1974 DATSUN PICKUP, canopy, new clutch. Asking $2795 OBO. 388-4266 or 477-1921.

B975 PLYMOUTH FURY STAtionwagon, good shape, $2750. Best offer. 474-1664

MUST SELL, 1975 TOYOTA 1600 with dents. $1600. 1836 San Juan, Gordon Head.

1974 AUSTIN MARINA, EXCELlent second car, good condition. Asking $1700. 478-3921

1965 FORD FALCON SEDAN, six auto, runs good, offers. 478-2483.

1974 FIAT STATION WAGON. Moving must sell. 383-6293.

151 SPORT, IMPORT CARS

1972 FIAT 850 SPYDER SPORT convertible, with hardtop and tonneau top. 592-4856. 1936 Forrester. $1400 or best offer.

1978 FIAT 124 SPYDER, BLACK, 6,000 miles, excellent condition and extras. Serious inquiries only. 112-537-9756.

BANK REPOSSESSED
Collectors item. 1959 Jaguar, Model 340, 4-door sedan. 477-9521.

1975 TRIUMPH TR7, 1 OWNER, 24,000 miles, fully serviced, excellent condition, am/fm, $5000. 592-2140.

73 MERCEDES 450SE, V8 sedan, 49,000 miles, like new, $15,900. Phone Rudi at 595-5552 or 746-4260 Duncan.

1969 DATSUN 1000, 2 DOOR sedan, excellent condition, 6 new tires, rear window heater, 479-9252.

1974 VOLVO GL, EXCELLENT condition, luxury with economy, 388-9566 evenings.

1973 MGB, MAG WHEELS, sound body, mechanically good. 43,000 miles, two tops. $3850. 478-8208.

74 BMW 2002 TII
Top condition, new tires, brakes, mufffler, one owner, Victoria driven. Offers. 595-5303.

LIKE NEW 1977 AUDI FOX STAtionwagon, automatic, metallic silver, sunroof, 12,000 miles, extras. 382-3207.

1971 CORVETTE LT1, 37,000 miles. Black leather interior. Stripped to glass for repaint. "As is" or finished. 479-7777

1969 MGB, $1500. HARDTOP and roll bar. Needs further repair. 385-6780 anytime.

1974 TOYOTA CELICA GT automatic, excellent condition. Many extras. 383-2109.

VOLVO 1800E, 1800S, CONSIDER trade on compact wagon. Alan 388-7257.

74 ALFA ROMEO 2000 GTV, 48,000 miles, mint condition, $7000. 385-2491.

1974 DATSUN 260Z. EXCELlent condition, 47,000 miles, $4300. 652-4317.

1974 BMW TII
34,000 miles, immaculate, $8000. 385-8429.

1978 ALPHA SPYDER, WHITE, $14,000, offers. Leave name, number. Pete Miller, # 103, 385-5380.

70 VOLVO 142S, 71,000 MILES, excellent condition. $2200. Offers. 383-3489.

1976 VW SCIROCCO, SUNROOF, new exhaust, very clean car, $5600 or best offer. 385-2578.

1964 PEUGEOT, NEW BATtery, tested, $250. 382-1144, 383-4366.

72 MGB, GOOD CONDITION, tuned, tested. $1500 firm. 592-1669

MORRIS MINOR, 1959, NEW clutch, tires, tested. All original. Best offer over $450. 658-8965

1974-260Z, 97,000 HIGHWAY miles, mechanically excellent, new paint, $4550. 748-3602.

1972 DATSUN 240Z, RADIALS, mags, am/fm, louvres, spoiler, auto, air, $3200. 479-9249.

151 SPORT, IMPORT CARS

BMW RENAULT
capital city auto

BMW 320i
78 in Reseda Green metallic, Recaro seats, sun roof, stereo cassette, 3500 km only, warranted 'til Dec. $1000 below replacement cost at $13,795
77 in Mint Green, sun roof. New tires. Absolutely mint! $10,795

BMW 530i
76 in Sienna Brown Metallic, beige interior, new tires and wheels, sunroof. $11,950
76 Chrysler Cordoba in black/vinyl roof, perma shine, 29,000 miles. $5,495

GOOD STOCK OF RENAULT LE CAR, BMW 320i, 528i and 633csi

1750 GOVERNMENT ST.
386-7508 DL-5066

YATES AUTO
4 — TR6's
914.2 PORSCHE
YATES AUTO SALES LTD.
950 YATES 388-7722 D-01610A

1978 25TH ANNIVERSARY CORvette. 350 auto, low mileage. GT radials with 'Vette mags. Brown, with brown leather interior. Gymkanna suspension. Power steering, power brakes, power antenna, rear defogger, tilt telescopic steering, cruise control, and more. $13,500 firm. Ron, 479-4482

TR7 1975. I'M MOVING AND must sell my pride and joy. Immaculate condition. Looks brand new, 26,000 miles, Michelin summer/winter radials, am-fm stereo radio, Craig cassette deck, body side moulding, protective rocker pannel. $4,495. 386-8203 evenings.

72 BMW 2002
Motor rebuilt to 2002 TI specs, with dual sideraft Solex carbs. Koni shocks. Michelin XAS. Orange with sunroof, cassette stereo. $5295. Brian Holley Motors, 384-1161, D00903A.

1961 MERCEDES 180, REBUILT engine, radials, body and interior in nice shape, many new parts, runs and drives great. $1500 includes parts car and snows. 388-5308

1974 CORVETTE, L-82, PANEL top, automatic, power windows, power brakes, power steering, air, AM-FM, 21,000 miles. $9200. Trades considered. 478-5149 after 3pm.

CORVETTE'S
1975 Roadster, 15,000 miles. 1979 Stingray, loaded with every possible option. 112-338-5381 days. 339-4272 evenings

1978 RABBIT DELUXE, 2 DOOR standard, 14,000 km, sunroof, tinted windows, rear wipper, am/fm cassette, many extras. $6150. 383-0446.

IMMACULATE 1977 TR7, under 5000 miles. White, black vinyl top. AM-FM stereo cassette. $5700 firm. Evenings, 595-1196

1964 VOLVO P1800, TOTAL REbuild, new red lacquer paint, $4,000. reducing $100 week until she sells. Try your offer. 336-2400 Courtenay.

SILVER
77 Celica GT liftback, showroom condition, luxurious black interior with AM-FM plus cassette. Phone 477-7777 or 642-3425.

1969 FIAT 850 SPYDER, MEchanics special, spare motor and trans axel, new carpet and upholstery, $650 or offers. Doug at 479-4723.

1975 FIAT SPYDER CONVERTible, 5-speed, 32,000 miles, AM/FM cassette, luggage rack, Bosch, tuned and in excellent mechanical shape. 384-2304.

1968 MGB, EXCELLENT MEchanical condition and body. $2900 Firm. 388-9567 evenings.

1974 JAGUAR XJ12L, MAROON, tan interior, mint condition and low mileage. $11,000. Phone after 6 pm, 721-5474.

1973 BMW 2002, IMMACULATE, well maintained. Asking $4650. Call Chris, 386-1296.

1974 FIAT 128, EXCELLENT condition, 598-5287.

1976 TRIUMPH SPITFIRE, 21,000 miles. Offers. 479-2206

1978 280Z 5 SPEED, MICHELIN tires. Reduced $8400 firm. 383-3324

1974 DATSUN 260-Z, 2+2, EXcellent condition. 592-4013.

1972 TR6, EXCELLENT CONDItion. Open for offers. 652-3148.

154 TRUCKS, BUSES AND VANS

GAS SAVER
1970 Dodge Stretch van, slant 6, auto. $1200. 385-0633, 385-6815.

'71 4-WHEEL DRIVE DODGE pickup, step-side box. Good mechanical condition. Asking $2200. 656-2358.

1973 TOYOTA LAND CRUISER, good condition, 46,000 miles, roll bar, extra soft top, etc. Offers to $4,500. 112-743-4079.

1974 TOYOTA PICKUP WITH canopy, new tires and paint, good condition, $1800 or offers. 642-3958.

1970 VW VAN (CAMPER), REbuilt engine, new brakes, AM/FM tape deck. $2,500 or will trade for truck. 595-3786.

1977 TOYOTA SR5, LONGBOX, with camper, both in excellent condition, $5695 or best offer, 592-7628.

1966 VOLKSWAGEN VAN, EXcellent drive train, good body, tested. $1100 or best offer. 382-3961.

1978 CHEV VAN, AUTOMATIC, power steering, power brakes, tilt steering, 305 engine, mint condition. 384-6229.

1978 DATSUN TRUCK, 5-SPEED, semi-customized, 23,000 km, must sell. $4200. 385-8784, ask for Dave.

'71 DODGE VAN, INSULATED, carpeted, panelled, 8-track tape deck, slant 6, automatic, mag wheels. $2200 or offers. 656-5066.

1972 FORD RANGER XLT 250, automatic, power steering, low mileage, lots of extras. $2750. 479-4966.

DODGE ¾-TON PICKUP. 22000 miles, top condition, many extras. Only $4500. 478-8558.

1976 TOYOTA LANDCRUISER 4x4 Station Wagon, excellent condition. 478-4266.

1966 MERC ¾ TON WITH heavy duty rear end, asking $600, offers accepted. 388-7984 or 382-3905.

77 BLAZER, 4X4, 4 SPEED, hubs, good on gas. $7200 or best offer. Trades considered. 595-8152

72 VW CAMPER, NEW ENGINE, fully equipped. Stove, fridge, toilet, propane, lean-to tent, $3100. 656-4155

1972 INTERNATIONAL 1600 furniture van, excellent condition, 16' box, side and rear door loading. Will accept trade. 388-5737.

CAMPERIZED, CUSTOMIZED
1975 GMC Van 37,000 miles, has everything, $7,300 or best offer. 595-7811.

68 IHC ONE TON ALUMINUM box. 56 GMC 1½ ton flat deck. Rebuilt motor. Offers to $1000 each. 656-3460, 656-2164

154 TRUCKS, BUSES AND VANS

"OFF-ROAD BEAUTY"
77 Toyota Landcruiser 4x4 6 cyl. auto., p.s., p.b., AM-FM radio, locking hubs, Carello driving lights, trailer hitch. Medium blue with white stripes. For personal service call BUZZ LORIMER at Empress Pontiac Buick GMC Ltd., 382-7121 or Res. 477-2371, DL5701.

CAMPER SPECIAL
78 Ford Ranger F250, V/8, 4 spd, ps, pb, radio, Explorer Pkg, sunroof, low miles. GARDEN CITY AUTO LEASE LTD. 2978 Douglas St. 382-9111. D-5721.

4X4
1974 Ford Bronco, 4 wheel drive, Custom Sport, V/8, 3 speed, new clutch, radio, 11-15 LT bush tracker tires. Wheeling hubs. GARDEN CITY AUTO LEASE LTD. 1978 Douglas St. 382-9111. D-5721.

1972 CHEV SUBURBAN, blue/white top, 350 V8, Turbo hydromatic, p.s, p.b, tinted glass, oil/amm gauge, 47,000 miles, trailering package including auxiliary brake, new heavy-duty shocks, excellent mechanical, very good all around. $3600. 477-9723.

4X4
1976 Toyota Landcruiser, 4 wheel drive, 6 cyl., 4 speed, radio, spoked wheels, Warn hubs, new tires. Low miles. $5600. GARDEN CITY AUTO LEASE LTD. 2978 Douglas St. 382-9111. D-5721.

1975 CLUB CAB
1975 Dodge D100 Club Cab, V8 automatic with only 31,000 miles, sale priced at $3860. For complete details contact Wes Downey at Duncan Chrysler Ltd. 112-748-8144. DL5604.

73 BRONCO RANGER
Sport wheels, large rubber, automatic, power steering, air cond. Immaculate condition. Contact JACK YOULDEN at Empress Pontiac Buick GMC Ltd., 382-7121 or Res. 477-5725, DL 5701.

RAMCHARGER 4X4
1976 Dodge Special Edition, 33,000 miles, power steering, power brakes, air, radio, removable roof, 4 wheel never used, very clean. $6,995. 383-0578 or 383-6744.

1975 DATSUN SHOW TRUCK, long box. Only one of its kind in Canada, Cost $11,000 to build, will sell for $6895. Also 1976 Ford ¾ ton, excellent shape, going at $3695. Snobird Rec. 1080 Goldstream Ave. Phone 474-1411, after 6 p.m. Call 658-5685. DL5504.

1976 FORD ECONOLINE
150 Customized Van, 30,000 miles, AM/FM CB & 8 track radio, air, gold & brown carpet, swivel seats, excellent condition, Asking $8,995. Triangle Homes, 656-1122, DL1055B.

78 DATSUN DELUXE CAB, 5-speed, 4,000 Km. $5,695
78 DATSUN DELUXE CAB, 5-speed, 12,000 Km. $5,595
DOMINION MOTORS, 1703 Blanshard St. 385-5012. DL5183.

VAN, 1969 FORD ECONOLINE, raised roof, fully camperized, stove, ice box, heater, captains chair passenger. CB, AM FM cassette. Good shape. $3300. 388-4851

1976 GMC STEP VAN, 14' BOX, excellent condition, offers on $7900. 1974 GMC customized and camperized Vendura, 350 4-barrel dual exhaust, excellent condition, offers on $4900. 383-5105.

1972 STANDARD 6, FORD Econoline van, high top conversion camper, low mileage, good tires, good condition, tested to July 79, sleeps five, must sell, best offer on $3800. 479-7244.

1975 GMC VAN, 2 WINDOWS, good shape, low mileage, power brakes, power steering, radio, automatic, 1 ton Model. Excellent for camper conversion. Make an offer on $3,800. After 5 652-2764.

1977 CHEVROLET, ½ TON, 305 V8, automatic, p.s, p.b, 24,000 miles, insullated canopy with removable double bed. Many options, very good condition, must sell. Best offer. 388-5619.

ONE TON
77 Ford, F350, camper special, 460CI, automatic, 24,000 miles. 10,000 GVW. Ideal for large camper unit. All options including cruise control. $7500. 477-0038

IMMACULATE CUSTOM DEluxe 4 wheel drive Chevrolet pickup, power steering, power brakes, automatic, $4750. Fiberglass canopy, $350. Steel guard rack for pickup, $65. 477-7860.

75 DODGE RAM CHARGER, good condition, near new tires, new paint, power steering, brakes, rear wheel drive, must sell quickly, best offer on $4200. 478-1328.

1974 CJ5 JEEP RENEGADE, 51,000 miles on 304 3 speed. 10X15 tires on aluminum slots. 40 channel CB. Good condition. $4500. 112-743-4143 or 386-0035 after 4.

MUST SELL 1977 F150 4X4, 351, 4 speed, heavy duty shocks and springs. Roll bar. AM-FM cassette deck. Many extras. Offers. 479-1749.

75 GMC ¾ TON, LOW MILEAGE. V/8 auto, power steering, power brakes, dual tanks, heavy duty springs, shocks, stabilizer bar, trans cooler. 595-1939.

1975 FORD F150, V8, POWER steering, power brakes, canopy, wide tires on white spoke rims, air shocks. $4650. 479-5292, after 4 pm.

1975 DODGE MAXI-VAN, 360, power steering, power brakes, automatic, 80,000 miles, $3500. 479-3422, 479-4704, leave message.

1971 CHEV ½ TON, 6 STANdard with Winnebego canopy. New radial tires, new air shocks, rear. Runs well. 383-8904 after 5pm

1978 CHEV SCOTSDALE, 4 wheel drive camper special, 17,000 kilometers, many options, 12x16.5 Armstrong on Ansen mags. Asking $8700. 478-3860.

1970 DATSUN 1600 PICKUP, 65,000 miles, just tested, excellent engine condition, radio, $1050. 384-4926 Friday, Saturday and Monday as out of town Sunday.

77 FORD ¾ TON
11,000 miles, 460CI, automatic, camper special with all options available. Firm price $7000. 477-0038

1974 FORD HD, ¾ TON, 4 X 4, great condition with 9 tires and rims. 1972 Ford ½ ton, immaculate condition, good looker, 478-4098.

1976 ¾ TON GMC PICKUP WITH canopy. 8200 GVW, power steering, power brakes, 4 speed. 28,000 miles. Excellent condition. $5600. 592-0737.

1977 CHEVY SCOTTSDALE pick-up, short box, step-side, 350 automatic, p.s, p.b, excellent condition, 17,000 miles, $6200. 388-7876, after 6.

1976 COURIER PICKUP, EXceptionally clean well cared for, 29,000 mi. $2785. 384-1721, 592-3121, Sports and Classic Cars, 640 Hillside. D5433

MUST SELL. 1965 GMC VAN. Mechanically sound, body excellent, no rust. Best offer takes. Call anytime: 382-6248 or 382-2659.

1974 FORD F250, V/8 AUTOmatic, power steering, power brakes, 47,000 miles. Excellent condition. $2295. 477-9777 or 652-3021.

73 TOYOTA PICKUP, powered by 302 Ford 3-speed auto. Camper for import truck. Gravel truck, '65 Ford, good condition, some extras, 743-2048.

45 M.P.G. DIESEL 4X4
1978 Toyota Landcruiser. Moving must sell. 385-1276 after 4:00.

NEED PICKUP TRUCK, MUST sell 70 Ford GMC Vandura, $3000 firm. Will consider trade. 479-2389 after 6pm

AIR CONDITIONED
1976 Ford 250 ¾ ton, all power, dual tanks, radio, camperized, $5850. 652-5834.

154 TRUCKS, BUSES AND VANS

GARDEN CITY
AUTO LEASE LTD.

Chev. ¾-Ton
1978, V-8, auto., P.S., P.B., radio.

Chev. ½-Tons
Two 1977, V-8, auto., P.S., P.B., R. canopy.

GMC ¾-Ton
1969 Suburban, V-8, 3-spd., radio.

76 Dodge Van
6, Auto, PS, low mileage

Chevy Blazer
1974 4x4.

76 Chev Van ¾-Ton
V-8 auto., partially camperized.

Ford ¾-Ton
1972, V-8, 4 spd.

MANY MORE TO CHOOSE FROM

TRADES WELCOME
NO REASONABLE OFFER REFUSED
100% FINANCING O.A.C.
OPEN
9:00 A.M.-9:00 P.M.

2978 DOUGLAS ST.
382-9111
D-5721

WILLE Dodge · Chrysler

76 DODGE 4x4
200, V-8, auto., ps, pb, radio
$5495

75 DODGE
CLUB CAB, V8, AT, PS, PB radio.
$4495

76 DODGE VAN
V8, auto, ps., pb., radio.
$4195

Excellent Selection Used Vans and Trucks

3200 DOUGLAS AT CLOVERDALE
382-2313
MON. TO FRI. 9 TIL 9
SAT. 9 TIL 5 DL5188

TRANS CANADA TRUCK SALES
Mill Bay 743-9312
75 Hino 3-ton diesel 20' alum. van $5995
74 Ford 4-ton and 20' van PT gate $7900
74 Jeep Wagoneer 4x4, V-8, auto, radio, p.s. p.b. one owner, $5900 reduced to $4998
74 GMC Suburban 4x4, V-8 auto, p.s. p.b. radio etc. One owner $4995
74 Ford ¾-ton pickup, V-8, 4-speed, radio etc. $2995
71 Inter. Diesel SA tractor, on air, p.s. new motor, fifth wheel etc. excellent condition $14,500
70 GMC 3-ton flatdeck, V-8, 5 and 2 trans $3995
68 Ford HD 4-ton, V-8, 5 and 2 trans, p.s. etc. $3795
68 Ford 800, 5-ton $3995
68 GMC ¾-ton $798
65 Ford 3-ton diesel and welders deck $2795
67 International ¾-ton crew cab, very nice $795
61 Ford Econoline $495
8' HD bush box for pickup, offers.
10' HD steel oil field deck $350
72 Pace Arrow, 20' class A Motor Home, immaculate condition, loaded including air conditioning etc. Reduced to $12,700
16' Travel Trailer, fridge, stove, etc. $1595
14, 16, 18 and 20' Alum. van bodys
Wanted: 671 Jimmy Diesel
DL01376A 743-9312

SWIFTSURE MOTORS 382-8811

WEEKEND SPECIALS
1970 Ford Camperized Van, 6 cyl. 3 spd., mag wheels. Summer is here for this ideal camper.
ONLY $2495
1975 Partially Camperized Chev Van, 350 auto.
ONLY $4695
1970 Ford ½ Ton, V/8 4 spd.
ONLY $1575

"LOOK FOR THE SIGN BEFORE THE RED LION"

MON. TO FRI. 9-8 P.M.
SAT. 9-5 P.M.
3388 DOUGLAS ST.
382-8811 DL5001

SELLING WHOLESALE OR LESS
1967 Ford 1 ton dual wheels, flat-deck $1247
1972 Pinto 2-dr., automatic $795
1975 Chev. ¾ ton $2697
1968 Chev. ½ ton, short box $949
1967 Crew Cab, 1 ton, dual wheels $1295
1974 Ford 350 C & C, ps, auto $2475
1969 Ford 1 ton Van $1295
TRIANGLE HOMES
2435 Trans Canada Highway
Langford. DL01275A.

DRIVE A LITTLE SAVE A LOT IN COLWOOD
77 Ford F150 4x4, 351 V8 auto, P.S, P.B, radio and matching canopy complete with rear auxiliary heater. Blue and white. A real beauty and exclusive with Bernie Wachter, McCallum Motors, Colwood. 478-1741, res. 478-8054. D5603A

DRIVE A LITTLE SAVE A LOT IN COLWOOD
78 Dodge ¾ ton custom pickup. Hard to find 6 cyl, 4 spd with P.S, P.B, radio and only 15,000 KM. Great economy and exclusive with Bernie Wachter, McCallum Motors, Colwood. 478-1741, res. 478-8054. D5603A.

75 VOLKS VAN
Only 38,000 miles on this top-shape 4-speed Van. Half camperized with sliding roof and sink. This will make the ideal vehicle for the individual who likes to travel in comfort and low cost of operation. Call GABY TASCHEREAU, Empress Pontiac Buick GMC Ltd., 382-7121 or 652-4202. DL-5701.

1976 GMC, 6 CYLINDER, STANdard shift, 28,000 miles. $3400. 595-8416

1976 FORD F100 WITH CAMPer, excellent condition. Consider trade. Celica preferred. 384-7026.

1969 FORD, 24 PASSENGER bus, good camper conversion. 479-4727.

¾ TON FORD 4X4, NEW motor, new clutch, headers. $3500. 479-6702 ask for Don.

1965 MERCURY ½ TON PICKup, farm special. $325. Phone 652-2786.

1975 GMC VAN, LONGBOX, new radials. Good condition. Offers. 478-2760

ECONOMICAL 74 GMC 6 CYLINder ½ ton. Very reliable. $2000 firm. 642-5064

154 TRUCKS, BUSES AND VANS

1972 FORD LOUISVILLE 8000, 225 cat, 27,000 miles, 16' aluminum box, good tires, great condition, must sell, $18,000 offers. 386-3092.

1973 INTERNATIONAL ¾-TON crew cab, V-8 auto, power brakes, power steering, canopy, 48,000 miles, $2995 or best offer. 479-2343.

1970 VOLKSWAGEN SINGLE cab pickup, $500. Must sell quickly, no reasonable offer refused. 384-9100.

1977 DODGE VAN, CARPETED, panelling, 6 cylinder. $5500 or best offer. 385-0740.

1975 ¾ TON FORD CAMPER Special, 34,000 miles, stereo, $4,600. 595-8589.

1955 DIVCO VAN, CHEV 283, double bed, sink, stove, 3 way fridge, $1500. 478-5376

1969 GMC ¾ TON PICKUP WITH 350 motor and rebuilt 400 trans. $1900 or offers. 479-0927.

1977 DATSUN DELUXE CAB, 5 speed, canopy, low mileage, excellent shape. $5500. 479-8565.

1969 ECONOLINE FORD VAN, camperized, good mechanical condition $1800. 479-9437.

1972 FORD ¾ TON VAN, LONG wheel base, real clean. $2,350 or best offer. 656-6806.

1975 TOYOTA HILUX LONGbox, $3700. Phone 386-0358, after 4.

1973 ½ TON CHEVY VAN, AUTOmatic, low mileage, ideal for camperizing. $3500. 595-7219

CUSTOMIZED 67 FORD VAN, mags, vent, air shocks, side pipes, and much more. 598-1649.

1974 FORD 350 PICKUP AND 12' Caveman camper loaded. 478-3865.

1966 INTERNATIONAL SCOUT 4x4 for sale, $1100 firm. 478-5230, after 6 pm.

1966 CHEV PANEL, STANDARD 4 speed, 6 cylinder $800, or best offer. 383-3023, 382-5195.

1976 FORD AUTO, EXCELLENT condition. Offers. 658-8912

1977 ½ TON CHEV PICKUP with canopy, nearest offer to $4500, 388-5878.

65 FORD FLATDECK, SHORT deck, good condition. $650. 384-6274

1966 FORD ½-TON, 302 V8, automatic, headers, mags, etc. 385-7202.

1973 ¾-TON DODGE CLUB CAB, power steering, power brakes, $5500. 652-3569.

69 FORD ¾ TON, BODY GOOD, mechanically excellent, $1200 offers. 595-8484

1973 GMC ¾-TON VAN, ONE owner, new automatic transmission. 595-2575 after 6

1967 GMC SUBURBAN, 283 V/8, 4 speed, posi traction, trailer package. $1800 or best offer. 478-0705.

1972 FORD ECONOLINE, 6 cylinder, standard transmission, camperized. $2500 firm. 477-9796.

1977 DATSUN DELUXE CAB, and 1978 8' camper with fridge, stove and furnace. 478-3147.

65 FORD ECONOLINE VAN, needs work, will take best offer. 478-8662

1975 CHEV ¾ TON, 22,000 miles, with 9½' Security camper, loaded, $8000. 479-7652.

BUS MOTOR HOME. SLEEPS 4, 1967 Ford. $5500 or offers. 652-2402

1965 GMC VAN, IDEAL FOR city delivery or small camper. 385-3461.

70 FORD PICKUP, CANOPY, 6 cylinder, standard, $1600. 382-8254.

GOOD 1972 DODGE CUSTOM pick-up, tested, $975 firm. 642-5161.

1971 FORD ¾ TON PICKUP, V8, 4-speed, dual tanks, good work truck, $1450. 478-0274.

1963 FORD VAN, FULLY CAMPerized, excellent motor, body and tires. $900. 382-9456.

1968 DATSUN PICKUP, GOOD clean condition, $850. 1525 Bay St.

1973 COURIER ½-TON, AUTOmatic. Very good condition. $2000. 478-6891.

1972 DATSUN PICKUP, GOOD condition, $1500. 477-7984

79 POWERWAGON-$8500. 384-2313-Frank

70 VW VAN, $775. 595-0269, 5-6 PM only.

1977 CHEV VAN, VERY GOOD condition, $5500. 388-7270, 5-7 pm.

77 F150, SHORT BOX, 4X4. Shawnigan 743-4307

1969 DATSUN, RADIALS, Cibies, good condition. 478-1925.

78 DATSUN TRUCK WITH camper. Will sell seperately. 478-5672

1970 1 TON STEP VAN, GOOD condition. 656-4219 or 656-3511.

62 FORD ¾ TON 4X4. OFFERS. 478-2924

1976 DATSUN PICKUP WITH canopy. $3200 or offers. 595-5811

1968 FORD ECONOLINE VAN, best offer. 656-1552.

1961 FORD WINDOW VAN. $375 or best offer. 479-0133.

1953 FARGO ARMY 4X4 PICKup. Good condition. 642-5350

1969 ECONOLINE SUPER VAN, $600. 382-4842

1969 FORD ¾-TON CAMPER special. First $900 takes. 388-9972.

1961 GMC ONE TON, OVERload springs. $745. 595-4913

1974 ¾ TON 360, NEW PAINT job, no rust, $3100. 479-4962

1973 1-TON FORD V-8 AUTO, p.s., p.b., $2900. 383-1328.

158 TIRES

MICHELIN TIRES
All sizes and types in stock now! at
D&D Tire
1620 BLANSHARD
382-7283

FOUR STUDDED RADIALS BY Metzeler, 185x14" on Alfa Romeo wheels, good condition. Asking $200. 385-2491.

TWO ET MAGS WITH TIRES, Road King 60. Two SS Cragar racing profile 50's. $425 just like new, offers accepted. 479-5051.

TWO E78-15 GOODYEAR TIRES on rims. Lots of tread. Fit Chev truck or GMC. $20 each. 479-0147.

SET OF 4-15X10, 14X7.5 WESTern Turbines, fits truck, van, Dodge, $350. 382-5254.

BRAND NEW STEEL BELTED radial tire and rim for Firebird. $50. 642-4726.

ONE SET 15" CHROME WIDE wheels with H-78 tires. One set Ford headers. 478-7104.

FOUR G-60 GENERAL TIRES on 5 bolt 15x8 white spoked wheels. $350. 478-5149.

TWO N50 X 14, MICKEY Thompson on two 14 X 10 Cragar SS, new condition, $325. 478-5681.

4 CORVETTE 15" RALLY RIMS and 60 series tires, as new, $595. 1291 Garkil. 477-3562.

TWO NEW 14" MAGS WITH 60 series General Grabbers. 478-8662

TWO 2 MONTH OLD HR78-15 Atlas Mark V radials, $40 each firm. 385-2004

9.50X16.5, 8 PLY TRUCK TIRES, $50. L78-15 belted tires, like new, $35. 658-8803

158 TIRES

L78-15
Set of four, good tread. $60. 477-3843.

215X8.5 CDN SLOTTED MAGS with N50's, $250. 477-8008.

FOUR USED VOLKSWAGEN black wall tires, $40. 474-1841.

160 PARTS, ACCESSORIES AND SERVICE

ESQUIMALT AUTOMOTIVE PARTS LTD.
OPEN SAT. and SUN. TOO

TUNE-UP THIS WEEKEND WITH TIMING LIGHTS

#719 D.C. power with Xenon bulb.
Sale Priced $28.98

Inductive Pick-Up Timing Lights
#718 D.C. high beam inductive with bulb check.
Only $45.98
#832 Lazer light Professional D.C. inductive die cast metal case.
Only $59.98

—BONUS—
FREE point set and cond. with your purchase of model #817, #832 or #790.

Tach-Dwell Meter #742. Only $22.98

4-piece tune-up kit #748. Only $39.98
includes — timing light, comp. tester, comp. gauge remote switch.

5-piece tune-up kit #790 Only $99.98
includes — inductive timing light-tach dwell meter, comp. tester, tune-up guide, SP plug tool.

1230 ESQUIMALT RD.
(Across from Municipal Hall)
386-8877

SUBURBAN Do-It-Yourself Parts Store
SAVE 20% (Until June 9)
"FOOTE" CLASS I ALL MAKE TRAILER HITCHES
Trailer Balls — Safety Chains
Coupler Locks — Wiring Kits
Trail Lite Convertors — Chain Connectors
COMPARE OUR PRICES ARE LOWER!
3377 Douglas Street at Saanich Road
388-5171

WILLE Dodge · Chrysler
VALVOLINE SPECIAL
Weekend Special 'Til Sat. 26th.
10-40 $1.25 QT.
20 OR 30 $1.10 QT.
3200 DOUGLAS AT CLOVERDALE
386-3511

1964 CORVAIR MONZA COUPE, 4 speed, fresh 140, brakes, etc. Needs work. Good 1964 Coupe body, clean black interior, many parts. 656-1745 evenings.

NEW, "WESTERN" CHROME mags, 7x14 Cragar spoke design, lugs, caps included. Must sell. 384-6201.

70 AUSTIN AMERICA 1300 FOR parts. Motor okay, no trans. Whole deal, $200. Cash only. Weekends, 478-9909

MECHANIC AVAILABLE, EXperienced, skilled, professional, low rates, guaranteed work. 478-2075.

69 BEAUMONT WAGON, GOOD front end, 12 bolt posi. 69 Ford LTD XL500 fastback, whole or parts. Days, 652-1408.

36" TRUCK CANOPY, INSUlated, boat rack. 6 months old, cost new $550. $375. Phone 384-4046.

FRONT END FOR FORD truck, will fit 68-70. Fenders, $70, dashboard, seats, bumper, etc. open to offers. 474-2918 anytime.

#17 SUPER STOCK, 74 CAmaro, 283, Holly carb, torker manifold, VITRA approved, offers. 385-6968.

¾-TON FORD, FRONT chrome bumper, rear step bumper, auxiliary gas tank, front spare tire carrier. 477-2628.

1970 AMBASSADOR POLICE Ppecial. Good 304, HD trans., discs, H78-15's. Drivable or whole for parts. 656-1745 evenings.

WANTED: BIG BLOCK CHEV 396 or 427. Must need rebuilding. 592-0130.

FOR SALE 1962 AUSTIN CAMbridge for parts. Good motor and transmission. 385-3513.

TWO 14"X11" APPLIANCE mags, with good tires, $225. After 6, 477-5702

WRECKING 71 FORD GALAXIE 500. Good 302 motor and running gear. Best offer. 642-3958.

1972 240Z MOTOR, EXCELLENT condition, new clutch. Will install. 382-9157.

1964 TR4 PARTS, BONNET, rearend, heater, dash, odds and ends. 592-2637.

1971 MGB GT WHOLE OR parts. Days 479-2527, evenings 383-5426.

HALF TON FORD REAR-END with three 15" split rims, good shape $125. 642-5190.

61 MERCEDES 180 FOR PARTS, no rust, very good motor, asking $200. 385-2491.

FREE IMMEDIATE
Scrap car removal. 382-4493, 381-6249, 24 hrs. 7 days.

MOTOROLLA AM/FM 8 TRACK stereo car radio, offers. 658-5874.

TOYOTA 1200 MOTOR AND trans, $100. Toyota bucket seats $15 pair. 478-7949.

1971 MAZDA FOR PARTS OR whole, only 6,000 miles on motor, 642-5067.

1966 VOLKSWAGEN VAN. Rusted, but many good parts. 598-4860.

ONE INSULATED TRUCK BOX, full rear doors, 7' high, 8' wide, 18' long. 385-3461.

GMC 4X4 GEAR SETS, FRONT and rear. Complete rear axle, drums etc. 479-3474

1970 PONTIAC PARTS, AUTOmatic, 292 engine. Tires etc. 478-2483.

WANTED CUSTOM VALVE covers for AMC V8. For sale AMC 3-speed automatic, has only 500 miles. 384-7644, 384-6819.

WRECKING MAZDA R100, RX-3 motor, 4 radial mags, high bucket seats. 658-8002.

WANTED: 14" MAG WHEELS, suitable for Firebird. 477-9796

160 PARTS, ACCESSORIES AND SERVICE

AJ AUTO SUPPLY LTD.
"HOME OF HIGH PERFORMANCE"
Accel — Edelbrock
Ansen — Holley
BF Goodrich — Moroso
Cam Dynamics — Plus Much More
OPEN 7 DAYS A WEEK
Al Woods 382-5522 Jack Chin
3318 Oak off Cloverdale

BEETLE AUTO HAUS
Volkswagen Parts Accessories and Repairs
2815 DOUGLAS ST. 382-2114
(Across From Colony) 382-1815

FIAT
FACTORY TRAINED SPECIALIST
Unbeatable Rates and Service
Import Auto Services 385-2131

HI-PERFORMANCE 327, A-1 CONDITION. MANY EXTRAS. MUST SELL. 383-2341.

RADIATOR REPAIRS, FAST top quality repairs at Maurice's Auto Body, 427 Beta St., phone 386-3381 or 384-8094. Located behind the Burnside Pay and Save Gas Station.

NEW F60-15, GOODYEAR TIRE, $25. 6.95-14 tire, $10. Six new 19.625x11.125 Fat Cat tires and rims, $20 each. Koehler 2-cycle, 27 hp amphicat motor, little used, $75. 642-3958.

REBUILT DODGE 4 SPEED, 340 flywheel, all clutch linkage, drive shaft, Hurst super shifter, Hays competition clutch and pressure plate, bell housing, complete setup, $525. 478-5681.

'71 PINTO FOR PARTS. SOME '68 Dart parts. '69 Camaro right side door. Headers and exhaust for '67-69 Camaro. New shocks and exhaust for '66 Chev. 479-4464, 5—7 p.m.

57 CHEVY PARTS. ONE LEFT front fender, 2 door model. 2 hoods, miscellaneous chrome parts. Horn ring, headlight rings. One pair of 53 Pontiac bumpers. 932 Tolmie

STREET MASTER MANIFOLD, $135. Isky 300HYD Cam and lifters, $175. Erson TQ-20 cam and lifters, $125. 650 Holley D.P., $125. All for small block Chevy. 595-4029 between 7-9pm

VICTORIA 4-WHEEL DRIVE
FREE WHEELING HUBS for any make of 4-wheel drive.
597 Hillside at Rock Bay
D-13531 386-6511

CHEV STATION WAGON, 327 4 barrel motor, 350 turbo, custom transmission. New brakes and shocks. Excellent motor. 381-5448.

ONE REBUILT BORG Warner, clutch, flywheel, bellhousing assembly, bench seat out of '64 Malibu. Offers. Gabe. 382-7457, between 5 and 7.

1957 RAMBLER. COULD easily be restored. Needs battery and license. Reasonable. Offers. Evenings: 592-0325; days: 385-6721.

1978 FORD COURIER PICKUP engine, 2300cc (Pinto) with automatic transmission and 24,000 kilometers, (15,000 miles). $450 or best offer. 478-4861.

1968 MERC 390 COMPLETE, 53,000 miles, very dependable, 4-barrel carb, resent tuneup, best offer over $300. 382-7967 between 2-7 p.m.

1968 225 SLANT 6, $150. 1971 302 with 4 barrel, $350. Rare Buick 340-4 barrel, $350. 478-1865.

MAGS AND WHITE WALL RAdials, as new, offers. Phone 477-7096 before 11 am.

235 CHEV 6, COMPLETE EXcept carb, 1200 Toyota engine with trans. 478-3537 between 4-6.

'66 PLYMOUTH WAGON, GOOD for parts. Only $100. 386-6496, 1050 Falmouth.

292 MOTOR FOR REBUILDING, offers. Brake drums and hubs for Chev ½-ton, 478-6891.

SCRAP CARS HAULED
No Charge. Associated 478-9571

Instant Service
No waiting, scrap cars & trucks hauled free, day or night, 478-2397.

DATSUN 2000 ROADSTER front end, both fenders, rear bumper. 477-6418.

1972 COUGAR, SELLING FOR parts. Phone 474-2467 between 2-6 pm.

1966 FORD CUSTOM 2 DOOR, good for parts. 656-3848.

1964 VW CREW CAB, NOT RUNning, good motor, $250. 385-3797.

WRECKING 71 TOYOTA Corolla. Good body. 381-5294

'63—'67 CORVETTE SOFT TOP. Turbo 400 trans $150. 478-7580.

WANTED, 1964 FALCON parts, 478-9973.

FOR PARTS, AUSTIN 1100. 478-5925

70 TORINO, C4 AND SMF transmissions. 478-0542.

MG MIDGET TONNEAU cover, as new. 598-5882.

WANTED: RALLEY RIMS, caps and rings. 477-5515.

MOTO-MAGIC TOWBAR, ASKing $125. 478-8662

1972 MGB TRANSMISSION. EXcellent condition. 474-2017.

1963 CHEV, 6 CYLINDER, $150. 2415 Quadra, Sunday 4 pm.

1963 MORRIS FOR PARTS, 383-6047 or 474-2740.

WANTED-FRONT END PARTS, 69 Meteor. 479-3481.

1966 CHEVY BELAIR FOR parts. No engine. 652-4554.

WANTED: 1958-61 I.H. ¾-1 TON, any condition for parts. 479-6323

WANTED: HYDRAULIC JACKS for camper. 479-1334

166 CARS AND TRUCKS WANTED

NEVER SELL YOUR CAR UNTIL YOU HAVE OUR OFFER INSTANT CASH!
DePape Motors Ltd.
779 Pandora 384-8035

WANTED
TRUCKS & VANS
GARDEN CITY AUTO LEASE CENTRE
382-9111 2978 Douglas

CASH FOR GOOD, CLEAN USED CARS
THOMAS PLIMLEY LTD.
1010 Yates St. 382-9121

CASH
for clean, used cars
SAUNDERS Sales & Service
474-2211 Colwood

166 CARS AND TRUCKS WANTED

WE NEED TOP QUALITY USED CARS
HIGHE$T PRICE$ PAID!
Call
Douglas VW
3329 Douglas DL5100
388-5466

WE PAY
the Highest Prices for Your Clean Used Car
TRY US—YOU'LL BE SURPRISED!
CONTACT
CARL SPICER
Used car mgr.
Empress Pontiac Buick GMC LTD.
382-7121 DL01227A

Top Dollar FOR TOP CLEAN CARS
Contact:
BRUCE LOCKHART
CORNELL-CHEV-OLDS
3050 Douglas 385-5777

GeM PAYS High Prices
FOR LATE MODEL USED CARS
480 Esquimalt Rd. 382-7195

GOOD CONDITION CAR, AUTOmatic one owner, low mileage. 382-3908.

WANTED: PICKUP TRUCK, UP to $1,000. Phone Bill 479-5479 anytime.

STATIONWAGON, 1977-78, Chrysler, Dodge, Plymouth or Chev Malibu. 595-3092.

WANTED: LATE MODEL TR6. Good condition. 592-3638

CASH FOR YOUR AUSTIN MINI 1967 or earlier. 592-0438.

168 CAMPERS, TRAILERS and MOTOR HOMES

PEDEN RECREATIONAL VEHICLE LTD.
VANGUARD
Motor Home—Trailer—Camper
—15 years of RV experience ready to serve you—
78 23' Skylark trailer, fully self contained. $8,995
75 Vanguard 20' motorhome, Chev chassis — 10,000 miles, clean $14,900
75 24' Terry dbl. dinette $6495
75 15' Scamper trailer, fridge, furnace, toilet $3495
75 13' Scamper trailer, fridge, furn. $2995
74 8' Edson camper, fridge, furnace, jacks. $2795

Just Arrived Factory Clearance
NEW 78 VANGUARD 27' TRAILER
SEPARATE BEDROOM MODEL REG. $13,305
ONE ONLY $10,995

More Prowler Trailers Are Here!
We have a floor plan and size to suit your family's holiday needs. All models at fantastic introductory prices. Before you buy — see PROWLER, North America's most popular Travel Trailer.

LARGE PARTS ACCESSORIES STORE

Also Specializing in:
TRIPLE E—Motorhomes
LEOCRAFT— Luxury Motorhomes
PROWLER—Trailers
VALLEY—Import Campers.

PEDEN RV LTD.
2855 QUESNEL ST. (D1950A)
386-3464
Behind Empress Pontiac Buick

SMALL CAMPING TRAILER, ice box, propane stove, sleeps 2, $350 or best offer. 595-1215.

FOR RENT, 11' TRAVEL Trailer. Book now for summer. 478-2662.

1975 CHEV ¾ TON, 22,000 miles, with 9½' Security camper, loaded, $8000. 479-7652.

1973 LAYTON TANDEM TRAILer, fully self contained, $5200. 478-4854.

1972 VW WESTPHALIA, RADIO, tent, low mileage, immaculate condition. 598-4971

DELUXE FORD CANOPY, sliding windows, screens, vent, light, $525.00. 479-4878.

TRADE 1977 CHASSIS MOUNT camper on one-ton Chev. 478-2483.

CORDALANE 10' CAMPER, fridge, oven, furnace, capret, trade. Offers. 478-2483.

RENT
13', 16' and 17' Travel Trailers. August and September. For sale, 13' Trillium. 384-4818.

1977 FORD 4X4 250 AND 29' Fifth Wheel Sunkamper trailer. 478-8668.

1975 ¾ TON GMC TRUCK WITH 1978 8'9" Vanguard camper, 478-9945.

OLDER STYLE TRAILER, 9'? Fair condition, good tires. Propane stove. 642-5350.

NORSEMAN DELUXE TENT trailer, sleeps 6, $700. 2426 Barbara Pl. 652-9960.

HARDTOP TENT TRAILER, sleeps 5-6, many extras. Good condition, $795. 477-4076

CUSTOM BUILT BOAT loaders for campers and trailers. 478-2754, 478-3796.

8' CAMPERETTE, WELL INSUlated, dome light, sliding windows, $299. 598-1801.

KUSTOM KOACH 27' 1972. GOOD condition. Lots of extras. $5390. 383-3493.

SOFT TOP TENT TRAILER, sleeps 4, good condition, $175. 382-5254.

1976 VW VAN, POPUP ROOF, 15,000 miles, water and sink, excellent condition, $6700. 598-4490.

7' TRAVELMATE CAMPER, propane heater, 3 way fridge, $2000. 246-9918

SOFT TOP TENT TRAILER, sleeps 6 plus add on kitchen, $400. 477-1220.

1972 24' TERRY TRAILER, self contained with 4 piece bathroom. $4800. 479-2902

168 CAMPERS, TRAILERS and MOTOR HOMES

FOR SALE, TRAVEL TRAILER, older type, propane range, lights, fridge, 110 volt plug in, electric lights, 12 volt brakes, sink, water tank, chemical toilet, sleeps 6, good condition, best offer over $2000. 382-7356.

MUST SELL IMMEDIATELY
1976 Pace Arrow 25' motorhome. Sleeps 6 in comfort. Large vanity bathroom with shower. 8-track stereo. CB radio. Cruise control. Low mileage. Price just reduced to $19,500 from $21,900. 658-1196.

TERRY-TAURUS travel trailers
Parts · Service — Propane
Dumping station
POOLE'S RV TRAVELAND
1080 Goldstream
474-1411, D5806

RENT-A-MOTORHOME
23' motorhomes for rent. 1978 models. Some summer openings. Phone 112-245-7712 days or 112-245-3311 eves.

27' TRAVEL TRAILER, SELF-contained, sleeps 4 (back bedroom), full 3 piece bath, convertible from gas to electricity, for sale or rent, ideal to put on building site. 743-5991.

1975 TRAILER, 19', 2-WAY fridge, furnace, shower, oven, toilet, TV antenna, double sink, etc. 1976 Dodge Monaco, fully trailer equipped. 629-6654 Pender Island.

OLDER 22' AIRSTREAM trailer in excellent condition with tow car, 1971 Ford Ltd stationwagon. Fully equipped for towing. Combined price $5500. 592-2784 or 743-2646

72 PACE ARROW, 20' CLASS A motorhome, immaculate throughout, loaded, air condition, etc. Reduced to $12,700. 16' travel trailer, fridge, stove etc. $1595. 743-9312.

1975 17½' PROWLER TRAILER, all facilities including separate bathroom with shower, little used, Equalizer hitch included. Presently at Hornby Island. $4,000. 477-2465.

72 CHEV LONGHORN HEAVY duty ¾ ton, 8'6" Fleetside box '72 11'6" Sportsman Camper. Both loaded with all options, too many to list, low mileage. $6900. 384-4238.

RENTALS
Motorhomes—Campers
PEDEN RV Ltd. 386-3464

FOR RENT
Travel trailers, 13-22', tent trailers, book now for summer. 656-3411.

15' 1967 ESTAVELLA, PROpane stove and fridge, sleeps 6, good reliable trailer, towing package included. $1500. 479-3481.

76 BOUGHT IN 78 NEW 32' Nomad 5th wheel, excellent condition. Asking $9600 OBO. Can be seen at Centennial Trailer Park, 1455 Craigflower Rd, space A5.

1975 LIONEL HARDTOP TENT trailer, stove, water, icebox, awning and privacy curtains. Sleeps 6, excellent condition. To view, 750 West Burnside.

1973 TAURUS 19' TRAILER, sleeps 6, toilet, shower, propane fridge, oven, and stove, new condition, has not been used since 1976. $4000 firm. Call 479-4566.

9½' SECURITY CAMPER, EXcellent condition, oven, 3 way fridge, furnace, port-a-potti, jacks, front shock absorbers. 478-9166

PREVIOUSLY ADVERTISED, 70 Ford Econoline, automatic, raised roof, fully camperized, sleeps 2. Excellent condition. $4000 firm. 1626 Ash Rd. 477-6603.

1970 11' CAVEMAN CAMPER, excellent condition, monomatic toilet, kitchenette, oven, furnace, fridge, twin tanks, Hi-jacker jacks. $3200. 384-9871.

25' AIRSTREAM, NEW TIRES, awning, TV, am/fm radio, extras, complete hitch, excellent condition, immaculate. Reduced to $8750. Must be seen. 658-5874.

11' 1972 DELUXE CUSTOM camper, excellent condition throughout, loaded. $3800. 474-2557 or drive by 2974-A Pickford Rd, Colwood.

76 GLENDALE MOTOR HOME
22' GMC-400, completely equipped, very comfortable unit, lots of storage, reasonably priced at $14,900. 477-7477.

16' TRAILER, HEATER, OVEN, ice box, sleeps 4 or 5, $100 per month. Prefer 1 site vacationer. Available immediately until September 1st. 477-6151.

18' 1976 TIOGA II MINI MOTORhome, fully self contained with all conveniences, excellent gas mileage, Dodge motor, $13,000. 246-9552.

17½' ARISTROCAT, TOILET, shower, furnace, hot water, etc. Sleeps 6, many extras, as new, asking $4000. 783 Hutchinson Ave.

17½' ARISTROCAT, TOILET, shower, furnace, hot water, etc. Sleeps 6, many extras, as new, asking $4000. 783 Hutchinson Ave.

1973 7½' FLEETCRAFT CAMPer, suitable for import truck, sleeps 4, fridge, furnace and 3 burner stove, excellent condition, $1700. 656-4669.

72 WESTPHALIA
Excellent condition, custom additions to interior, propane stove, new clutch, good tires. Offers. 595-5303.

14' FLEETLINE TRAILER. Good condition. 3 burner stove, icefridge, two way sink, 3 way lights, sleeps 5, light, easy to tow. $900. 386-1685 after 5.

RENT DELUXE AIR CONDItioned motorhome. Summer bookings, $275 weekly 10¢ KM. 477-0968, 477-2333.

RENT 23' DELUXE MOTORhome, $200 per week, 5¢ kilometer, damage deposit required. 479-3357.

FOR RENT
Truck and camper. Also campers for American or Import pickups. Book now to be sure. 383-6954.

ARISTOCRAT TRAILER 16½', excellent condition, electric brakes, sleeps 6, toilet holding tank, asking $3500. 479-2877.

1969 ALASKAN CAMPER, fridge, stove, furnace, boat rack on top, good condition, $1,600 or best offer. 112-743-4776 Gord.

DELUXE STEURY TENT trailer, sleeps 8, stove and fridge, $1500 firm. Call after 6pm only, 478-9991.

HARD TOP TENT TRAILER, sleeps eight, ice box, stove and sink. $650. 4997 West Saanich Road.

1973 17,500 MILES, 22' UNIK motor home, completely self contained, new cushions, AM FM stereo, offers on $14,750. 479-7616.

MOTORHOME BARGAIN 1973 20' Concord, completely fitted out roof air, sleeps 6, radio, tape, TV, many extras. $9,500. 386-7658.

CUSTOM CAMPER FOR EXport truck, propane stove, ice box, sink, sleeps 2, ample storage, $750. 656-3430.

1977 DODGE MAXI VAN, fully camperized, 10,000 miles, new condition. 383-7527 or 382-9785.

1967 CORSAIR 18' TRAILER. Self contained. Many extras. Excellent condition. Available July 9. $2500 firm. 478-5991.

1966 CENTURY HARD TOP tent trailer, propane stove, sink, sleeps 6, good condition, $750 firm. 478-7739, 947 Avrill.

TRIPLE E COMPACT, SLEEPS 4, most options, may be towed with small car. 743-4698 collect evenings.

KUSTOM KOACH, 21.6', SLEEPS 6. Asking $6,500. Open to view anytime. #139, Thetis Lake Trail Park.

LARGE HEAVY-DUTY UTILity trailer, 12x6' box, $375. 477-8888.

TENT TRAILER, SLEEPS 4, foam mattresses included. $275. 382-8816.

1977 FORD TRUCK AND 9½' camper, as new. $13,000 firm. 479-3854

168 CAMPERS, TRAILERS and MOTOR HOMES

WILLE Dodge · Chrysler
SECURITY
CAMPER—TRAILER MOTORHOME
New 1979 Models
20½ SECURITY FROM $20,950
CHEV CHASSIS, 350 V8, AUTO, PS, PB, TILT AND CRUISE CONTROL.
78 FRONTIER
23' Motorhome, fully self contained.
$22,900
77 KIT
22½' Motorhome, double air, full bath.
$19,995
SPECIALS
—CAMPERS
—VAN CONVERSIONS
Some equipped with showers, 7 flush toilets.
3200 DOUGLAS AT CLOVERDALE
382-2313
MON. TO FRI. 9 TIL 9
SAT. 9 TIL 5 DL5188

DOMINION MOTORS
71 16' Aristocrat, toilet, fridge, sleeps 6. $2695
74 24' Winnebago Class A $12,950
74 13' Boler, toilet, fridge and furnace, sleeps 2 $2495
76 14' Travelmate, toilet, furnace and fridge, sleeps 4. $3795
71 Dodge Maxi Van Conversion. Was $6996. Reduced to $5995
78 Volkswagen Get Away Conversion. $10,250
71 Ford ¾-ton with 71 11' Vanguard $6195
75 Lionel 120, hdt. tent trailer, sleeps 6, propane, sink, fridge. $1995
Appache Tent Trailer, sleeps 4 plus add-a-room. Immaculate! $495

CHINOOK RENTAL BOOK NOW!
1703 Blanshard St. 385-5012
DL5183

HEY, LOOK US OVER
JUST ARRIVED
32' SOUTHWIND Motorhome featuring private rear bedroom and would you believe a driver's door! A must for you to see.
Excellent selection of BENDIX, DIPLOMAT and SOUTHWIND
SPECIAL
New 23' BENDIX Citation Minihome. Features include auto air, cruise, carpet, rack and ladder, monitor system. On 79 GMC chassis, GM deluxe cab. Reg. $24,500.
WEEKEND "NO-TRADE" SPECIAL $22,500
OPEN 7 DAYS A WEEK
TRIANGLE HOMES LTD.
Your newest R.V. CENTRE in Sidney on the Pat Bay Hwy. across from Sandowne Race Track. 656-1122 or 656-7251. D01055B.

Fennell's
TRAILER SUPPLIES LTD.
PROPANE — REPAIRS AND APPLIANCE SERVICE
Custom Building and Van Conversions
Large Parts and Accessories Store
652-3941
Mon.-Sat. 9 to 5
Sun. 12 to 4
6459 Patricia Bay Hwy.

COASTLINE TRAILER CENTRE
TRAVELAIRE
FRONTIER RUSTLER
SUPER NO TRADE BUYS 'TIL MAY 31
Camper, Trailer, Motorhomes, Van Conversions.
COME IN AND DEAL NOW. WE'LL SAVE YOU BIG MONEY.
Open Nightly 'Til 8 p.m.
(Except Fri., Sat.)
3388 DOUGLAS ST.
(Across from Suburban Motors)
CALL 382-6102 DL001346A

IMPALA CAMPING WORLD
WINNEBAGO APOLLO OTTO BOLER LIONEL EMPRESS
FLEETCRAFT, SUNDOWNER HOLIDAIRE, LEISURECRAFT
CANOPY TOPS — ACCESSORIES SERVICE
PAT BAY HWY., SIDNEY
656-5504 MDL 5513A
New 8' and 9'6" RUSTLER truck campers, fully equipped.
TRUCK CAPS $450 installed
WE WILL BUY OR CONSIGN YOUR R.V.
TENT TRAILER RENTALS BOOK NOW!!
ALL OFFERS CONSIDERED
TRADES WELCOME
OPEN 7 DAYS
OPEN WEEKDAYS TIL 9

EQUALIZER HITCH AND brake control for sale, complete, $50. 479-4397.

1976 30' WILDERNESS TRAVEL trailer. Fully self contained. $7500. 112-743-4979.

13' TRILLIUM TRAILER (1975). Fully equipped. $2500. 477-6798 or 592-2056.

168 CAMPERS, TRAILERS and MOTOR HOMES

COASTLINE TRAILER CENTRE
23' RUSTLER
$8995
Indluding automatic awning
Open Nightly Til 8 p.m.
(Except Fri. Sat.)
Sundays 1 to 5 p.m.
3388 DOUGLAS ST.
(Across from Suburban Motors)
CALL 382-6102 DL 001346A

NEW 1979 OKANAGAN MOTOR HOME, 22' model with rear bath. GM chassis, 400 cu. in. V-8, air conditioned, cruise control, tilt wheel, captain's seats, etc. Metro Toyota Ltd., 625 Frances St. 386-3516. DL 0431A.

RENTALS
All Types of RVs
Reasonable Rates
Wille Dodge Chrysler
382-2313

BOB'S MOBILE HOMES LTD.
PROPANE
PARTS—SERVICE
25 Crease 386-3623
DL 00414A

RAVEN R.V.'s
Van Tops in Stock
For All Vans Average Price $439
We install any top for $97.12
479-3178

TRUCK AND CAMPER, 1974 1-ton crew cab, 390 motor, auto, p.s., p.b., new tires, 1250 rear, 950 front, on white spoke wheels. Dual heavy duty transmission cooler. New exhaust, CB radio, fm/am with tape deck. Featuring 1972, 11' Galaxie camper. Two propane tanks, 3-burner stove with oven, two-way fridge, floor furnace, built in radio. This is a steal at $8,500. 477-2442.

LOOKING FOR A TROUBLE-free motorhome? Completely overhauled 18' 1973 Swinger with completely rebuilt Dodge V8 engine. All appliances, air cond, engine generator, pressurized water, HW tank, shower, wash basin and toilet, space heater, sleeps 4, large extra trunk, radio and 8-track, $14,500 or offers. 477-8617.

1966 19½ CASCADE TRAILER, 3-way lights, 2-way large fridge, 3 burner stove with oven, furnace, shower and toilet, sleeps 6, four jacks, tv antenna, awning, 2 propane tanks, 48" mattress optional, hitch. Used 1 weekend since 1977. $2500 or nearest offer. 478-5861 after 12 noon.

ENCLOSED TRUCK BOX, INsulated, wired and lined, lockable, suitable for frieght or camping. Bolts easily to flat deck, one ton or over. 77" wide x 127" high and 48" over cab extension. Almost new. Cost over $2,000, what offers? 336-2400 Courtenay.

R.V. PARTS
R.V. SERVICE
Open Mon. thru Thurs til 8 p.m. for parts, hitchs, wiring, trouble shooting, awnings installed. Coastline Trailer Centre, 3388 Douglas Street. 382-6102.

FOR RENT OR SALE
MOTORHOMES
WEEKLY—MONTHLY
GARDEN CITY AUTO LEASE LTD, 2978 Douglas, 382-9111. D-5721.

SERVICE? PARTS?
See us for fast service, hitch installations, wiring, etc. Great Selection of parts and accessories in stock. We also sell Propane. Bob's Mobile Homes, 386-3623, 25 Crease.

DOGWOOD TRAILER SALES
PARTS—PROPANE
WESTERN WILDERNESS Campers
WILDERNESS Trailers
2630 Deville Road
Highway 1 at Millstream
478-6841 DL00421A

1977 CHINOOK MOTOR HOME, 20', automatic, power steering, power brakes, cruise control only, 13,000 KM, toilet and shower, stove, 3 way fridge, heater, double sink, fiberglass body, like new, asking $18,500. 386-3787.

1974 16' TRAV-L-MATE TRAVEL Trailer. Light weight, 1750 lbs dry, can be pulled by any mid-size car, very clean and well kept. Fully factory equipped plus extras including full equalizer hitch and electric brake controls. 479-1132.

25' PROWLER
Well maintained, 1972 trailer, double bed, full bathroom, lots of drawers, cupboards and closets. Air conditioner. New self-winding awning. Many extras. $5700. 1977 Ford van, tow vehicle, also available. 652-3836.

1975 Dodge van motorhome. 18,000 miles. Flush toilet, fridge, stove, furnace, awning, immaculate condition. 479-5355

ARE YOUR TRUCK SPRINGS ADEQUATE?
We sell and install OVERLOAD springs for all trucks including imports! Phone 384-0213.
LOGANS RV Service Centre
650 Burnside East, near Douglas

1975, 26' CLASS A BENDIX CORsair motorhome, 24,000 miles, Chev chassis, 454 engine, front air bag suspension, engine and transmission oil coolers, air-conditioning, generator, 19.5 Michelin tires, $21,500. 112-753-0004.

SACRIFICE
Exceptional 19' Class A Winnebago motor home, only 30,000 miles, excellent condition, has ladder, awning, heavy duty house battery. $11,900. Call Bill Nesbitt, at 386-6331 or evenings 477-9910.

23' LAYTON, COMPLETELY self contained, sleeps 8, toilet, shower, furnace, 4 burner stove, 3 way fridge, large holding tanks and fresh water tank. Will sacrifice $6800. Owner transferred. 383-5559 after 6pm.

1971 10' VANGUARD CAMPER with jacks. Featuring new upholstery, porta-potty, 3-way fridge, 3-burner stove with oven and floor furnace, double propane tanks, 2-way water system. $3795 or best offer. 479-3062.

35' SCHOOL BUS, CONVERTED to motorhome, all conveniences, sleeps 6 adults, spacious, 350 engine, 5-speed transmission, 2-speed rear end. A-1 condition. Asking $8500 or best offer. 656-7151.

FOR RENT. LIONEL TENT trailer, $60 a week. 598-1649.

FOR RENT, 20' MOTORHOME, $250 weekly, 8¢ km. 478-1138.

FACTORY CANOPY FOR LONG box pickup, $450. 642-3958.

168 CAMPERS, TRAILERS and MOTOR HOMES

1974 TRIPLE E MOTORHOME, 19', 22,000 miles, Dodge Chassis, dual rear wheels, sleeps 6. 383-3028.

STARCRAFT HARDTOP TENT trailer, stove, sink, ice box, sleeps 4, very good condition, $1100 or best offer, 477-7038.

16' TRAVELAIRE, 1973, WITH 4-burner stove, oven, porta-potti, lots of cupboards, sleeps 4. $3500. 9338 Lochside Drive. 656-5403.

1966 ARISTOCRAT LOWLINER 15' trailer, in new condition. Stove, fridge, toilet and awnings. $1750. 598-3589.

74 VANGUARD 24' TRAILER, self contained, 3-way fridge, storm windows, forced air, canopy, $6200, 477-9283.

1955 GMC SCHOOL BUS CONverted to mobile home. Fully equipped, good condition. 479-4410

9'8" CAMPER, 1973. PORTABLE toilet, 3 burner stove and oven. Icebox, sink, furnace. $1500 or best offer. 382-7064

14' ARISTOCRAT TRAVELaire, electric brakes, awning, 3-burner stove with oven, icebox, etc. sleeps 4-5. 595-5063 or 386-2022.

1975 BOLER FULLY equipped, mirrors and stand, sleeps 4, excellent condition. 246-9315.

LIKE NEW CAMPER FOR IMport truck, sleeps 4, toilet, new 3-way fridge, jacks, extension bumper, $1895. 479-1903.

1974 PILGRAM CUSTOM CAMPer, sleeps 6, self contained, loaded with accessories, $2600. 478-7104.

1975 14' VANGUARD TRAILER. Sway bar, mirrors, ice box, 3 burner stove, and bathroom, new condition, 479-1753.

1977 VANGUARD CAMPER, 8'9", Like new, 3-way fridge, stove, furnace, jacks. $4150. 384-2181.

MUST SELL BY MONTH'S END. 8' insulated canopy. Sliding windows, panelled interior. Best offer takes. 592-0370.

1975 SCAMPER 15' CAMPER trailer. 3-Way fridge, stove, dual tanks. Excellent condition, $2950. 478-5810.

1977 AIRSTREAM TRAILER
9,000 miles. Fully equipped. Private. All offers considered. 386-1488.

1976 CAMPER, 10'6", 3-WAY fridge, furnace, stove, oven, radio, toilet and jacks. Good condition. $4500. 479-5132.

18' COLEMAN HARDTOP TENT trailer, new canvas, $900 or best offer. 385-9052. 1133 Empress Avenue.

1966 CENTURY HARD TOP tent trailer, propane stove, sink, sleeps 6, good condition, $750 firm. 478-7739, 947 Avrill.

1978 VANGUARD MOTORhome, 22½' bunk model, sleeps 6, many extras. Like new. 4,800 miles. $19,900 firm. 479-7457

1974, 10½' CAMPER, FRIDGE, furnace, toilet, stove, oven, 1969 F250 Ford, 360 motor, 4 speed, good condition, $5000. 656-1895

SOFT TOP TENT TRAILER, detachable awning, sleeps four, good condition, $350. Phone 112-746-6719, Duncan.

WE WILL BUY YOUR GOOD used Rec. Vehicle. Peden R.V. Ltd., 2855 Quesnel St., 386-3464.

11½' CAMPER, AMERICAN model. Hot water, shower and jacks. $2600. 595-3603.

1972 TRAILER, SELF-CONtained, brakes, sleeps six, 17' $3500. 386-7256.

17' SELF-CONTAINED TRAVEL trailer with electric brakes, $2995. 478-1592.

RENT DELUXE MOTORHOME, sleeps 6, $300 per week, 8¢ per km. 478-5829.

1976 DODGE EMPRESS 20' DEluxe motorhome. Roof air, sleeps 6. Excellent condition. $14,900. 652-2709.

FOR RENT
15' travel trailer, sleeps 6, $80 per week. 478-7278 after 5 pm

1978 VANGUARD CAMPER, 8'9", immaculate, fully loaded, offers, $4200. 478-9945.

OKANAGAN CAMPER FOR IMport truck, $1200 or offers. 478-2504

FOR RENT LIONEL TENT trailer. Sleeps 6. $75 week. 478-7367.

1975 VANGUARD CAMPER, 8'6. 3 way fridge, stove, furnace, jacks, boat racks. 478-3080

1973, 27' SECURITY, SELF CONtained, immaculate condition. $6295 385-6067

22' TRAVEL TRAILER 1978 Aljo, immaculate $9,000. 656-5783 after 6pm.

FOR SALE, 16' TRAILER ON rental lot at Cheanuh Marina, Becher Bay. 478-4863.

1975 15' PROWLER TRAILER. Sleeps 6. Excellent condition. $3300. 658-8398.

FOR RENT, 21' WINNEBAGO motor home. Available from August 11 on. 477-2704.

8' CAMPER, HOME MADE, heavily built, boat rollers on top. 382-2282.

23' MOTORHOMES FOR RENT, sleeps 6, winter and summer rates. 245-3311 or 245-7223.

IMMACULATE 1977 20' ARISTOcrat, Chev chassis, 400cc, custom cab. $16,900. 478-3476 or see at #74-2911 Sooke Lake Rd.

15' TRAVEL TRAILER, GOOD condition. Consider trade for boat. 598-4912.

NOMAD 14' TRAVELTRAILER
Beautiful condition, very low mileage. $1800. 478-2128.

10'X6.5' SILVER LINER HARD top tent trailer, sleeps 6, $400 or best offer. 479-7747.

8' CAMPER, STOVE, FRIDGE, propane tank, sink, water pump, jacks. $700. 642-5190.

1967 18' CORSAIR TRAVEL trailer, sleeps 6, $1775 or best offer. 652-3296.

1978 INSULLATED CANOPY, for short box import pick-up. 479-6857.

KAPLUN HARDTOP TENT trailer. Sleeper unit, $525. See at 3907 Shelbourne St.

HOME BUILT MOTOR HOME. Offers on $7000. 592-3883. 3361 Kingsley Place.

8' MAJOR CAMPER, TRADE for import truck/camper or sell $950. 477-1550.

THE EGG UTILITY-SLEEPER trailer. Compact, lightweight. Carpetted, windows. 474-2096

NEW 8' CAMPERETTE, NO propane, $895. 1291 Garkil. 477-3562.

1976 MOTORHOME 20' BENDIX, $15,900. For more details. 479-4766.

8' TELESCOPIC ALASKAN camper, $850. 383-2730. 1198 Union Rd.

AIRSTREAM 31', AIR CONDItioned. Sleeps five. Make an offer. 382-6206.

HARDTOP TENT TRAILER, sleeps 6, portable stove and sink, ice box, 478-5362.

16' ARISTOCRAT TRAILER, offers on $3500. Call after 5, 595-4668/

17' SOUTH PARK TRAILER, sleeps 6, furnace, oven, fridge, toilet. $2000. 479-4882.

ROAD KNIGHT SOFT TOP tent trailer. Sleeps 4 plus. $375 firm. 592-4060

24' SCHOOL BUS, MOTOR AS new, clean, perfect camper. 595-0578.

CAMPERS FOR RENT, BOOK early. 478-3080.

IMPORT CANOPY 7' WINNEbago, $250. Phone 478-8784.

FOR RENT 1978 VW MOTORhome. 477-9848, 658-5135.

168 CAMPERS, TRAILERS and MOTOR HOMES

KUSTOM KOACH
PROUDLY CANADIAN
9 Mi. North of Nanaimo on Island Highway
Kustom Koach Sales Ltd.
FOR QUALITY
Motor Homes, Travel Trailers, Campers and Van Conversions and KIT COMPANION Travel Trailers, Campers and Fifth Wheels
390-2522
Dealer No. DL 022588
KUSTOM KOACH
PROUDLY CANADIAN

FOR RENT VW WESTPHALIA 479-0274

CAMPER FOR SALE, ASKING $1300. 592-3876.

HARDTOP TENT TRAILER. Like new. 658-8192

BRAND NEW 8½' CAMPER, hardly used. 384-2737.

HARDTOP TENT TRAILER $450. 478-7580.

2 PROPANE BOTTLES WANTed (20 lbs. each). 478-2128.

8' CANOPY WITH FLOOR, good unit for hunting. 478-4587.

11' SELF CONTAINED CAMPer, $2500 or best offer. 652-2746.

FOR RENT: CAMPSITE ON Shawnigan Lake. 477-2753.

TRILLIUM TRAILER, 1976, IMmaculate $2850. 656-2690.

8' CAMPER. CLOSEST OFFER to $900, 478-2906.

TERRIFIC OLDER 12' TRAILer, $1000 or best offer. 385-1105.

LARGE APACHE TRAILER, $1000. 384-8391.

1973 26' SCAMPER MOTOR home, loaded, $20,000 or best offer. 384-6002.

14' TERRY TRAILER, EQUALizer hitch. 386-7904

8' CAMPER, STOVE, ICE BOX, jacks. $1200 firm. 384-6769

73 13' FIBERGLASS BOLER, little used, $1950, 743-5487.

10' GENERAL CAMPER, EXcellent condition, $1695. 479-3541.

$350 OR BEST OFFER, LARGE overcab, sleeps 4, 479-5585.

FOR RENT, EMPRESS MOtorhome, sleeps 6. 656-4759.

HIGH-TOP TENT TRAILER, 3 beds, offers. 656-4868.

1971 KUSTOM KOACH 19½'. EXcellent condition. 478-8254.

8½' EXTON CAMPER, SLEEPS 6, stove, icebox, $2500. 479-6206.

RV - CAR COMBINATION Stereo Systems. 8 track or cassette. Custom installation. Call HOMARK for details 381-5622.

169 MOBILE HOMES AND PARKS

1498 ADMIRALS RD.
Another Fine Buyright Project!
8 Sites reserved already!
OAKCREST ESTATE
Luxurious living at its best featuring large landscaped lots, underground services, 14, 24 wides with skirting, sundecks, sheds, and much more! Display homes at 2744 Spencer Rd. (Langford). Open daily till 8, Fri, Sat, Sun till 5. Reserve your lot now. (Refundable) Call 474-2154 for information.
Buy Right Homes D6162

PICK ONE
39,900 — 4 bdrm single wide on its own 1 acre.
22,500 — 2 bdrm double, good park. Immaculate. Furnished.
16,500 — 2 bdrm single excellent park.
12,000 — 2 bdrm single ex. condition. Try your offer. Low rent.
10,900 — 2 bdrm single plus annex. Excellent park.
642-5996 478-5561
Res. FRED CRAIG Off.
BLOCK BROS. REALTY LTD.

HIDDEN VALLEY
Lovely, spotless 2 BR mobile on rented pad. Quiet and treed Florence Lake. Wooded area at back, sundeck, garden shed, fenced yard. Five years old but kept as new by careful Vendor. Call for appointment to view. $17,000.
388-5464 Pgr. No. 760 477-1841
Dave Vogelgesang Office
Block Bros. Realty Ltd.

LONG LEASE, LANGFORD, 24x52, immaculate, 3 bedrooms, 2 full baths, utility room, buffet and dining, counter bar, 2 balconies, 4 appliances, storage shed, $32,500. 478-9945.

TWO BEDROOM VAN DYKE. Living room entry, separate dining room, 4 appliances. Light, bright interior. Large treed garden in Tri-Way adult park. 478-4286.

12X52 VISTA VILLA IN COWIchan Bay, adult park. Seaview, skirted, veranda, carport, patio, steel shed, carpeted, drapes, 4 appliances, $8,000 or nearest offer, 748-2410

12X60 2 BEDROOM IN QUIET adult park, 15 min. from town. Fireplace, appliances, large porch and yard, etc. $15,500. 474-1841.

GORGEOUS SETTING, FINE home with two additions and sundeck, many extras, on enormous corner lot, Spectacle Lake, Malahat. 743-4189.

ONE BEDROOM TRAILER, 40x10, new furnance and wall to wall, 6x8 edition, in good adult park, $7,950. 478-0504, or 478-0592.

14X70 DELUXE MOBILE home, 8 months old, 3-bedroom, rec room, 1½ bathrooms, large lot. 478-9159.

MOBILE HOME SPACE FOR rent at Sea View Trailer Park, in downtown Sooke. Close to everything. 642-5491.

MOBILE HOME FOR SALE, 10'X48'. Wanting $6500. Must sell, open to offers. Can be seen at 616 Goldstream. 478-2168 or 478-4901

24X44 $22,500!
Spectacular waterview! Large private lot, chickens and rabbits! 474-2154, Buyright. D6162

22X44 $17,100!
Company trade-in! Large sundeck! Nice!!! 474-2154, Buyright. D6162

14X70 $22,900!
Excellent home! Enormous lot! See this! 474-2154, Buyright. D6162

DOUBLE WIDE, EXCELLENT condition, Adult park, glassed in sundeck, large lot in garden and lawns, ample parking. 478-3806.

RENTAL PURCHASE, 1974 AMbassador, 12x68, $15,000. 383-7751 after 4.

68X12 $17,500!
Fantastic yard, covered deck, 4 appl! 474-2154. Buyright. D6162

24X44 $28,000!
Beautiful lakefront! Options! Offers! 474-2154, Buyright. D6162

24X52 $22,900!
What a steal! 4 appl, fireplace! Offers! 474-2154, Buyright. D6162

24X44 $21,900!
Beautiful large yard, 5 appl! Offers! 474-2154, Buyright. D6162

12X68 $19,950!
12x25 add on, 4 appl, fireplace, more! 474-2154, Buyright. D6162

ONLY $7500!
On bus line, walk to shops, what a buy! 474-2154, Buyright. D6162

12X48 $9900!
Corner lot, on Vic. bus line! Call now 474-2154, Buyright. D6162

14X70 $24,500!
Just reduced! Just as new! Close in! 474-2154, Buyright. D6162

LATE MODEL 1200 SQ. FT. MObile Home on concrete base, new condition. Located in beautiful quiet park close to shopping centre in Langford. Custom built furniture, fully landscaped with lilly pool. Two steel storage sheds. Large lot at root of mountain. Must be seen to be appreciated, $45,000. Terms available with low interest. Shown by appointment only, 478-6933, 478-0488.

LANNON CREEK
POSSIBLY CANADA'S FINEST PARK
Buy your mobile home at the dealer of you choice. Scenic water and mountain views. Phone 642-5486, or 642-5972.

Situated in adult parks in Langford and Colwood, various sizes and prices
GAIL JENKINS
478-6458
VIDCO 388-4232

WESTBROOK MOBILE HOME, at Spectacle Lake. 12 X 68, 12 X 12 addition, 8 X 16 porch, 12 X 14 sundeck, well landscaped yard, fireplace, dishwasher, fridge, stove, curtains, garden shed, excellent condition, offers. Phone collect 743-5800.

SAVE $3500
Was listed $28,500, now $25,000 private. 24x40 two bedroom double wide. No downpayment. In quiet park, just 12 minutes from town. To view call 478-0033.

LANGFORD, 2 BEDROOM, 10x56 with finished 8x16 3rd bedroom or den, appliances and curtains included. Big fenced yard with shed. Pad rent $53 per month. Very clean. $9300 or best offer. 478-8795.

AVAILABLE IMMEDIATELY. Three bedroom 1½ baths, double wide mobile home for rent with option to buy. Adults only. Call Keith 478-0034 or 478-6434. Admiral Homes Ltd. DL0134438.

12X66 3 BEDROOM FURnished Embassy trailer for rent with option of buying. Could make a good deal. Large deck and extra room added, in secluded part of park. 477-0271 evenings.

PERFECT FOR RETIREMENT, in quiet adult park on the waterfront. 12x68 Glendale, fully skirted with cedar built veranda and addition. Also storage shed, low pad rental. $16,500. 642-4201.

12X56 $12,900!
Beautiful home, carport, close in! Call 474-2154, Buyright. D6162

24X42 $25,900!
Addition, 4 bdrms, ¼ acre lot! Offers! 474-2154, Buyright. D6162

12X48 $11,900!
Nice large yard, privacy! Call 474-2154, Buyright. D6162

14X64 $15,900!
You need to landscape but what a buy! 474-2154, Buyright. D6162

178 SUMMER HOMES, COTTAGES and RESORTS

ADULTS ONLY-NO PETS, 2 VAcation cottages, on ocean front in Saltaire. Fully self contained, electric heat and appliances, will sleep 2 couples each, Cable TV available, rates from $135 weekly, reserve early. Also 2 pad spaces for small motorhomes or travel trailers, electric hookup only, separate washroom and shower, weekly rate, minimum $50. Phone owners 'Archie' or 'Edith' Bunker, 245-4852.

CATHAY RESORT
Kye Bay — Comox — V.I.
Large modern Hskpg family units. Beautiful safe sandy beach. Salmon, oysters, clams, sailboats, paddle boards, shuffleboards, golf, tennis nearby. Daily, weekly rate. Write or phone 339-2921.

GARIBALDI PARK LODGE
A Charming Country Inn — Quiet setting, home cooking — Reasonable weekly rates. Free Brochure — Phone 932-5222. Garibaldi, British Columbia V0N 3G0.

HIDEAWAY HOLIDAY
Semi-waterfront rustic A-frame with mooring and row boat, Ruxton Island, swimmng, fishing, beachcombing, hiking, privacy, water taxi available, $90 per week. 592-6936.

HIKING AND SKI "A" FRAME
20x32 Tounge and groove yellow Cedar w/w oil and wood heat. ⅓ acre fully treed right beside Forbidden Plateau Ski Area. For further information call 334-4123 Courtney.

FAMILY FUN, SWIMMING, boating, July-August, Shawnigan Lake, 1 and 2 bedroom housekeeping units starting $140 per week. Shawnaire Resort 743-2062.

QUALICUM BEACH
Furnished 2 bedroom home on the beach, heated pool, available from July 1st. $300 per week. $1100 per month. 477-4055 after 6pm.

OCEAN FRONT, SECLUDED park-like setting, panoramic view, with gracious Cape Cod home, furnished or unfurnished, for summer months. References. 479-0109

BEAUTIFUL HORNBY ISLAND two-bedroom waterfront apartment, row boat included. Bring own bedding, linen. $190 a week. Call 335-0152.

TO RENT, ON THE SEA. Pender Island. 2 bedroom homecottage. Caretaker-tenant. Prefer fairly permanent. Reasonable. 384-4818.

4 BED, SEMI FURNISHED WAterfront house. Shawnigan Lake. July/August only. $325 per week; $1,200 per month, references required. Victoria Press Box 196

YOUNG COUPLE WITH SMALL child would like to rent cabin at Shawigan Lake perferably with beach one or two weeks in summer. 384-9045.

WATERFRONT COTTAGE ON Gabriola Island. $125 per week or $400 per month. Available June 1st to July 14th. References required. 477-9250.

COTTAGE RESORT ON ST. Mary Lake, beach, boats, parklike grounds, great for kids, reasonable rates, 112-537-2214 for more information.

OLDER TYPE COTTAGES ON the beach in Parksville wood stoves. Bring own linen. Families and pets welcome. 112-248-3173.

FOR RENT; 1 ROOM CABIN ON Mudge Island waterfront. 477-1461.

181 TOURIST ACCOMMODATION

ROYAL OLYMPIC HOTEL
We have all types of accommocation available including modern, bright hotel rooms, suites with kitchens and penthouses with roof top patios. Ideal family accommodation. Full facilities including restaurant, parking, color TV, laundromat, free local phone calls. All downtown. 642 Johnson at Douglas. 388-5513

HARTNELL HOUSE
Modern units by day, week or month. Close to downtown, colour TV, parking, linen, etc. 386-2812, 383-0742.

CRAIGMYLE GUEST HOUSE
English style bed and breakfast. 1037 Craigdarroch. 595-5411 or 595-2697

185 CONVALESCENT AND REST HOMES

ROOM AND BOARD. $1,200 complete per month, for elderly people who cannot care for themselves. Large private home. Full care provided. Phone after 5 pm, 598-7753.

PRIVATE ROOM AVAILABLE in a small rest home, ladies only, RN supervision. 382-7406.

ROOM AND BOARD FOR SEnior citizen or senior citizen couple. 521 linden ave. Phone 479-5379

190 ROOM and BOARD

RETIRED?
or just plain tired of shopping and cooking? Months rest? Permanent home? Recooperating? Our location and food is excellent.
INFORMATION 383-4164
GLENSHIEL HOTEL

ROOM AND BOARD AVAILable. Upstairs. In Fairfield area. 521 Linden Ave. 479-5379

191 ROOM and BOARD WANTED

ROOM AND BOARD NEEDED for young men and women training at Goodwill Enterprises. Please contact 385-5756 local 002.

193 ROOMS TO RENT

2 BEDROOM UNFURNISHED, every included, $250 with use of large modern house with Country Image, overlooking Brentwood Bay, to refined female with school aged children. Must love animals and horses. Prefer non smoker. 652-2476 morning.

BRIGHT SUNNY UPSTAIRS bedsitting room for rent. Near UVic. Available immediately 477-6507

AVAILABLE NOW, $68 MONTHly, June 1st $90. Kitchen privileges. 595-8096.

CLOSE IN, LARGE CARPETed, upstairs, share laundry, kitchen and bath. After 6, 658-1158.

CLEAN ROOM FOR WORKING man, 652-1374.

197 HOUSEKEEPING ROOMS TO RENT

FAIRFIELD
Immaculate light housekeeping unit, consisting of living room, one bedroom and kitchenette. Ideal for student or single person. Bus at front door, no children or pets please. $135 month including utilities. Available June 1. 652-3627 after 6pm weekdays

FAIRFIELD AREA
Furnished room on Southgate St. $102.00, available June 1st. Ideal for working girl. Walking distance to park, downtown, etc.
Creighton Property Mgmt. Ltd. 388-4422

WANTED RESPECTABLE gentleman or lady to rent furnished bedroom in private home, $200 per month. Includes kitchen, telephone and laundry, close to bus and shopping centre. Woman with child welcome. 477-7992 days, 479-7818 after 7 pm.

YORK HOTEL
711 JOHNSON ST
Clean housekeeping rooms. Everything supplied. $100 to $125 per month.

RICHARDSON, CLOSE DOWNtown. Housekeeping room, kitchenette, furnished, electric plate, fridge. Quiet single working person or student. References. 385-7052 after 6.

COOK FAIRFIELD AREA, small self-contained furnished bachelor. Also small furnished room, share bathroom. Females only. 386-0065.

VERY CLEAN ROOM AVAILable immediately in Fairfield near Gonzales Bay, young man preferably, $120 per month, 592-4962.

ROCKLAND AREA, LARGE furnished room with private cooking facilities, quiet, clean building. 595-7882.

FOR FEMALE IN ROCKLAND Mansion, private entrance, wall to wall carpet, share huge gourment kitchen, $130. 382-2652, 595-7874.

JUBILEE AREA. SMALL FURnished basement room. Shared kitchen area. Available June 1. $85 per month. 592-9780

COOK ST OPPOSITE PARK, large bright furnished room, kitchenette, fireplace, main floor. Elderly lady. Phone 388-6186.

UNFURNISHED HOUSEKEEPing rooms, ladies only. Electric rangette, city center, elevator service. 384-7187

FAIRFIELD, BRIGHT FRONT room, everything included, $85. Near bus, stores, park, quiet older lady, non smoker. 385-6217.

ROOM AND SMALL KITCHEN, fridge and stove, all utilities included. Share bathrooms. $115. 385-3721.

AVAILABLE NOW WITH OWN kitchen in converted house. Share bath, suit single girl. $106, $110 and $120. 478-8934.

FURNISHED KITCHEN AND living room, heat, light and water, quiet working lady. Burnside area. $90 monthly. 382-6664.

LARGE LIGHT HOUSEKEEPing room, 1190 Fort, with fridge, stove, sink, furnished or unfurnished, $115, no pets. 383-6990.

2310 WARK ST. FURNISHED. Stove, fridge. Utilities included. For gentleman. $85 monthly. 382-2556, 385-6237, 383-8415.

LOVELY FURNISHED ROOM, wall/wall, $100 monthly, all inclusive. Ladies only. Davie St. off Oak Bay Ave. 598-7690.

RITZ HOTEL—DOWNTOWN
Elevator service T.V. lounge
710 Fort St. 383-1021

AVAILABLE IMMEDIATELY, semi furnished room, utilities included, Vic West area. 384-5605.

LARGE BRIGHT ROOM FOR older man. Non-drinker. 1255 Pandora.

YOUNG WORKING PEOPLE TO share house in James Bay. 383-2622 after 5pm

CLEAN, SUNNY ROOMS FOR quiet working ladies, no smokers, $100. 931 McClure.

ROCKLAND AREA, FURnished room with fridge, hotplate and fireplace, $139. 592-4430.

CLOSE TO TOWN, AVAILABLE for 1st. Call between 6 and 8, Monday to Friday only, 386-1027.

LARGE BASEMENT ROOM. Hotplate, fridge. Own entrance. Darwin Ave. 386-6283.

HOUSEKEEPING ROOM WITH kitchenette, share bath, in Rockland area. 382-4536.

BRIGHT ROOM, REASONable, females only, private home, Central Park area. 385-2354.

DOWNTOWN, 3 SUNNY ROOMS, furnished, $150 month, available June 1st. 642-4463.

FURNISHED HOUSEKEEPING room for quiet gentleman, phone 382-8894 or 385-1022.

FAIRFIELD BY THE SEA. Furnished, W/W, fridge, stove, TV lounge. 386-6687

200 APARTMENTS TO RENT UNFURNISHED

TREELANE ESTATES
AT THE WATER'S EDGE
Enjoy meeting your new neighbours in the congenial atmosphere of our Malahat Lounge, where the views of the city, sea, and mountains are spectacular. Join one of our bridge clubs, or the billiard group, build some shelves, in the hobby room, or just relax in our whirlpool after a sauna.
This lovely lifestyle is already established here at Treelane, a very special apartment complex.
AVAILABLE MAY 1
2 Bedroom, 1½ baths, 1105 sq. ft. Panoramic views $420.
1 bedroom compact townhouse $305.
1 bedroom overlooking courtyard, 7th floor $278.
UNDERGROUND PARKING
AVAILABLE $10.
103-105 GORGE RD. EAST
APPOINTMENT FOR VIEWING
388-5332 or 388-5315
Adults only — No pets.
CONCORD

BRIGHT, SPACIOUS 2 BEDroom, Esquimalt. 385-9789.

BACHELOR STES.
Available now in near new building, pay as low as $58 per month (if you're 55 or over) depending on income. For further details please call 592-2231.

SUITES FOR RENT
3244 QUADRA STREET
Bachelors, $193.
1-Bedrm. From $205.
2 Bedrm. $261.
NCLUDING
Heat, Water, Cablevision, Parking
Phone 382-5109
Mr. or Mrs. Cardle

AVALABLE NOW
Brand new waterfront condominium (approx 1142 sq. ft.) within Victoria City limits. Very luxurious and spaseous 4½ Rm. — 2 bathrooms, 2 bedrooms $550 per month includes, heat H. water and parking. (Mature people please) contact Wess Dickie (Dickie Agencies) 382-4312 or eves. 477-4662.

CRAIGHOUSE
885 CRAIGFLOWER RD.
1 and 2 bedroom suites, $191 and up. Available now and June 1st. Fridge, stove, heat, hot water, drapes, w-w carpet, sauna. Vic West bus at door.
382-3480

LORD STANLEY MANOR
1350 Stanley Ave. 1 bedroom and 1 bachelor suite in modern block. Includes wall to wall, drapes, heat, water and parking. Adults only, no pets. 595-6671.

1 BEDRM. $200.
2 BEDRM. $220
AVAILABLE JUNE 1st
855 Ellery. Family type block in Esquimalt with excellent managers. 382-2942. Goodwyn Management

2 BEDRM $265
1 BEDRM $210
AVAILABLE IMMEDIATELY
1010 McKenzie Ave., several floor plans from which to choose. Resident Mgrs. Mr. and Mrs. Conard, 479-3759 Goodwyn Management.

ONE — 2 BEDROOM, AVAILable June 1 in adult only, no pet building. Heat and cablevision included in rent. Building featuring: indoor pool, games room and sauna. Drive by 531 West Bay Terrace to view. Call Resident Manager 385-4022. If no answer call Realspan Properties Ltd. 388-6454.

Camosack Manor
1035 Belmont Ave
Victoria's finest highrise, executive 1 bedroom, exceptional view of Victoria and Straits, available now. $388. Appointment to view, 598-7542.

TIDELINE APARTS
DALLAS RD. WATERFRONT
Bachelor-available immediately
Resident manager 382-5851
Creighton Property Management

OAK BAY AREA
2151 Haultain
Adult Orientated building
Large Bachelor — $175.00
Available
Heat-Water-Parking and Cablevision included.
Phone 383-1141 9am-5pm.

BEACON HILL PARK
Within easy walking distance and shopping close by. Very nice 2 bedroom 1½ bath suite, available now or June 1st., renting for $350 per month. For further details call 477-0073 after 5 p.m. Adults only, no pets please.

831 ELLERY
Large, 2-BR suites from $246.00. Close to schools. Separate entrance. En-suite storage. Phone Mr. Logie at 382-3989, before 10 A.M. or after 5:00 P.M.
Creighton Property Mgmt Ltd. 388-4422

OAK BAY AREA — ROYAL Richmond Apts. Close to Jubilee Hospital. Available immediately: Bachelor suite in excellent condition in well-kept adult building, $171, all inclusive. MONTREAL TRUST COMPANY 386-2111 or RESIDENT MANAGER 595-3558.

VERY NICE LARGE 2-BEDroom suite. Clean, carpets, heat, cable vision, parking included. Controlled entrance, fairly new. Close to Parliament Buildings $260. Also 1-bedroom suite available. Quiet mature adults only please. Phone for appointment: 382-1097.

BACHELOR SUITE-$168
Downtown location
Immediate occupancy
Open daily-382-2139

THE CHELSEA
865 VIEW STREET
CONCORD

ESQUIMALT
1-bed. ste. $182
Available June 1st. This is a very quiet bldg. Especially suited to senior adults and is oposite shopping and on transportation. Phone 382-0626. No pets please.

HILLSIDE AREA
Between Cook-Quadra
Available June 1st, a 1 bedroom suite renting for $197 per month, including heat, cable, etc. For further details call 384-1738. Adults only, no pets.

NEWTON GARDEN VILLAGE APTS.
Vacancies in family and adult block, 2 beds from $250, 3 beds from $275 per month. Near to shops, schools, buses. Childrens play areas. Pool. Phone 592-7869.

Princess Pembroke Apartments
1020 PEMBROKE ST
Almost new building, one bedroom apartments available, $195-$220. Children welcome. Sorry no pets. 382-9454

OCEAN VILLAGE
2 bedroom townhouse, 1400 sq. ft., 1½ bathrooms with boat moorage next door. Fridge, stove, dishwasher, vacuflo, carpet, drapes included in your new home. $350. 642-5254

AVAILABLE NOW
Brand new luxurious bachelor apt. — on Victoria City Waterfront $220 includes heat, H water, parking new frig and range (mature people please) contact Wess Dickie 382-4312 or eves. 477-4662. Dickie Agencies 919 Fort.

SUITES FOR RENT
Bay and Quadra Area
2523 Wark St.
Bachelors from $164.00
1 Bdrms from $189.00
2 bdrms. from $237.00
Phone Res. Manager 382-6402

831 ELLERY
Large 2 BR Suites from $246.00. Close to schools. Separate entrance. En-suite storage. Phone 386-8402.
Creighton Property Mgmt. Ltd. 388-4422

QUIET SELKIRK
Spacious 1-bedroom suite in modern 4-plex block, $195 includes heat and covered parking. No children, no pets. 477-9443.

ONE BACHELOR AND ONE bedroom, wall-to-wall, heat, cable, controlled entrance, seaview, top floor, quiet apartment, Esquimalt. 383-5639 after 4.

1-BEDROOM, 2-BEDROOM AND Bachelor suites available June 1 in quiet, clean block. Suitable for older or retired persons. After 4:30 pm, 383-2369.

ENJOY TENNIS?
and the
CAREFREE LIFE
at
PORT PLACE
JAMES BAY
2-Br. Townhouses
Play tennis next door, walk half block to the sea, sunbathe in your private enclosed patio or enjoy a romantic evening in front of the fireplace.
These attractive townhouses designed especially for the young at heart are now renting at $395 per month.
FEATURING:
—Fully equipped kitchen with dishwashers
—Washers and dryers
—Quality broadloom and drapes
—Franklin fireplaces
—Private enclosed patios
—Includes parking for 1 car
—3 Bathrooms
—Tennis court next door
—Community centre and parks in immediate vacinity
—Excellent bus service.
DESIGNED FOR ADULT LIVING
130 NIAGARA ST.
Rental Agent on site
MON. THRU. THURS. 12-8
FRI., SAT., SUN. 12-5
SITE OFFICE 383-6830
MAIN OFFICE 388-5471
Concord

Century 21
WESTERN HOMES
1037 Cloverdale 386-3494

Esquimalt. 1 and 2-BR, W/W, appliances free parking close to shopping and bus line. From $195.
Call MGR. 388-4619

Esq. 1-BR, W/W, appl., parking, shopping, etc. MGR. 388-6883.

Johnson St. Bright 1-bdrm. and 2-bdrm. from $200 per mo. Avail. April 1. Mgr. 384-0132 or 386-3494.

Unfurnished in older home, quiet neighborhood close to shopping, transp. $225. P.M. 2 BR.

James Bay — Feel cramped? Character ste. in older home, great for plants. Fridge and stove. $390. P.M. 2 BR.

920 HILLSIDE AVE. Clean, quiet 1-bedroom suite. Heat, w-w carpets, sundrapes and appliances included. $189. Phone 383-1447.

Two 1-bedrm suites in prestige bldg. Swirlpool, sauna, games room, underground parking, $250 and $275 p.m. Avail. now.

One-bdrm suite in older home, Tillicum area. $150. per month. Avail. June 1.

WINDSOR COURT APTS.
252-254-258 Gorge Rd. E.
BRIGHT SPACIOUS APTS. HEAT INCLUDED. EXCEPTIONAL RECREATION FACILITIES.
Including:
50' indoor swimming pool — saunas — swirlpool — squash court — tennis court — universal gym.
1 Bed. from — $215
2 Bed. from — $275
Adults only — no pets
For information or appointments please call
Resident Managers:
Mr. and Mrs. Mundy
385-6075
Office Mon.-Fri.
388-4555
MacArthur Park Estates

P. R. BROWN & SONS RENTALS
BATCHELOR
$163.00—CENTRAL MANOR
1230 Fort St. 385-3435
$185.00—RICHARDSON VILLA
1041 Richardson 388-6156
ONE BEDROOM
$176.00—SUNRIDGE APTS.
1344 Balmoral Rd. 385-3435
$191.00—ROYAL LYNNWOOD
1310 Hillside Ave. 385-8454
$194.00—TOWNSIDE MANOR
975 Balmoral Rd. 384-0307
$197.00—ROYAL INGLEWOOD APTS.
2100 Richmond Rd. 595-2180
$197.00—CENTRAL MANOR
1230 Fort St. 385-3435
$226.00—RICHARDSON VILLA
1041 Richardson St. 388-6156
DUPLEX
$285.00 — Upper two bedroom, kitchen, appliances, living room with F/P. Share heat cost. Immediate occupancy. 385-3435
CONDOMINIUMS AND TOWNHOUSES
Two and three bedroom some immediate occupancy from $350.00 385-3435

SEASPRAY
PROPERTIES LTD./ REALTOR
1911 Quadra St. 386-3124
"THE APARTMENT SPECIALISTS"
Fridge, stove, w/w carpets, drapes, laundry facilities, hot water, controlled entrance included in rent for most of the following:
BACHELORS
$165—946 Balmoral 381-5294
$170—540 Comerford 386-6678
$170—1147 View 382-0822
1-BEDROOM
$205—1180 Fort 382-0822
$205—980 Wordsley 382-5622
$200—3142 Cedar Hill 595-7149
$220—1333 Pandora 384-0944
$215—2902 Washington 383-2045
$192—2639 Fifth 383-6364
$200—55 Bay St. 383-0619
2-BEDROOM
$286—2639 Fifth 383-6364

ONE BEDROOM SUITES, TWO bedroom June 15th, one Bachelor. 595-6634.

BACHELOR SUITE, CLOSE TO town, all utilities included, $166. 386-0015.

BEACON HILL PARK, ONE bedroom apartment, quiet, small block, adults only. 478-7014.

BASEMENT SUITE IN OLDER home, suitable for single, retired person, $100. 382-2073.

$150. COSY BACHELOR, FURnished kitchen, hardwood, quiet Esquimalt block. 382-5612.

QUIET FAIRFIELD BACHElor suite, including heat, $135. 721-3314.

SMALL 2 BEDROOM SUITE, IN older home. $210. Utilities included. 595-1925

CLOVERDALE
TOWNHOUSE COURT
991 CLOVERDALE
BACHELOR SUITES AND 2-BEDROOM SUITES AVAILABLE
HEAT AND CABLE INC.
CHILDREN WELCOME
NO PETS
Open to View 12-7 p.m
Contact Manager in Ste. 101
385-0814 or 385-0991
answering service
GREEN BANK DESIGNS LTD.

1 BEDROOM FROM $195
Bachelor from $175. Free heat, free cablevision, free parking, games room, sauna, laundry. Market Street, Phone 385-1908.

1180 COLVILLE
1st. July
3 bedroom, 2 bathroom $325
2 Bedroom and bath $295
1 bedroom $260
Bachelor $195
Deposits accepted.
To choose your suite phone 388-6258.

TIRED OF LIVING Where you are?
Its time to take a move up. Move to TARA PLACE here's why
- large bright bachelor suites
- balconies,
- a view of the sea
- only a step away from theatres, shops, and bus stops
- a tennis practise area
- wall to wall carpeting, etc.
- Reasonable rents starting at $168
- Ideal for senior citizens
COME LIVE WITH US
Tara Place, 1039 View Street
Phone 383-1833

DARWAI

YVONNE MANOR
2630 Cook St. Available now, 1 bedrooms from, $200. Includes heat, cable and water. Sorry no children or pets. 386-3609.
MALORI GARDENS
760 Queens Ave. Close to Crystal Pool and short walk to town. Available now. 1 bedrooms from $170. Utilities extra. Sorry no children or pets. 386-6308.

BEACON HILL PLAZA
New Building
1236 PANDORA
Luxurious unique studio, 1 bedroom, 2 bedroom suites, all suites with fireplaces, carpets, draperies and underground parking. Adult oriented. Available for viewing, Daily 10-4, Inquiries, 9-4:30, Phone 382-2012 or 385-3017

MAPLEWOOD GREEN
3255 COOK
Bachelor, 1 and 2 bedroom suites, available. Includes swimming pool, sauna, billiards and free heat.
382-0815-if no answer: 382-1288

JAMES BAY — 1-bdrm suite near stores. Avail. now. Rent $185. To view call 384-9335.
UPPER FORT ST. — 2-bdrm suite near bus, hospital, stores, etc. Avail. July 1st. Rent $222.81 going to $241. To view call 595-3350.
1 BDRM SUITE near Junction. Nice block close to stores. Avail June 15th. Rent $200.83 rising to $215. To view call 384-9335.
WALKING DISTANCE to town — well-kept, older block, 1-Bedrm. To view call 384-5830.
david burr ltd.
655 Fort St. 384-9335

C.P.M. RENTALS
(Complete Property Mgt.)
902 ESQUIMALT RD. Small Bach. at $85.00. Call Mrs. Gearing at 477-7284.
804 ESQUIMALT RD. 2 and 3 BR suite from $235. Call Manager at 385-0953.
803 ESQUIMALT RD. 1 and 2 BR suites from $180. Call Manager at 385-9140.
(Div. of D.F. Hanley & Assoc.)

MAY FREE
Immediate Occupancy
—1000 sq. ft. 2 bdr. Sooke Condo located in rural setting, children or small pets welcome, from $250.
—Caretaker 642-3631
—Large one bdr. located in Esquimalt, one child accepted. $205.
—Caretaker 382-5056.
BRITISH AMERICAN REALTY LTD. 385-1431

HYBURY HOUSE
3868 SHELBOURNE ST.
1-bedroom available June 1. Includes swimming pool, sauna, jacuzzi, billiards and free heat
477-9601 if no answer 721-3814.

THE VILLAGE GREEN
Available June 1st:
—1 BR Suite at $169.00
—Bach Suites from $144.00
(Adult Block)
AND
—2 BR Townhouse at $249.00
Children Welcome
Sorry No Pets
Phone Mrs. Evans at 388-6806 or Mrs. Dean at 381-5226
Creighton Property Mgmt. Ltd. 388-4422

BACH, $175.
1 BDRM., $205
AVAILABLE IMMEDIATELY
2 BDRM., $245
AVAILABLE JULY 1ST
2790 CEDAR HILL RD.
Modern block with shag carpets, free heat. 386-6805. Goodwyn Management.

CAPTAIN'S WALK APT
1357 ESQUIMALT RD
SENIOR CITIZENS DISCOUNT
Corner, 1-bdr and den from $245
1-bdr from $175
2-bdr from $245
Some with seaview
Free covered parking available
Close to shopping, bus at door
Phone resident manager at 385-9381
SORRY NO PETS

WESTCOAST COURT
At Hillside and Blanshard, Victoria's most centrally located apartment complex. Easy access all shopping centers. A few one bedroom units available now. Rates $195-$215 monthly. For appointment to view 382-4774 or 384-2944.

COMPACT, 1-BEDROOM SUITE in 4 suiter, $154.00 per month. 839 SELKIRK. Phone 385-5138. Castle Properties Ltd.

BACHELOR SUITE, $115 A month, share bathroom, includes utilities, available immediately. 384-2772.

3 BEDROOM UPPER SUITE IN quiet older home, wall to wall carpet, fridge, stove, heat included. Close to town. $275 385-8435

BROWN BROS. on LANSHARD
'PEOPLE HELPING PEOPLE'

BACHELOR SUITES
$159.00 — Hollyview Arms
1180 View St.
$160.00 — Russell Apts.
1813 Chestnut St., furnished.

ONE BEDROOM SUITES
$166.40 — Antrim Court — 2310 Quadra St. Across from Crystal Pool
$180.00 — 829 Admirals Road
$185.00 — Blackwood Manor
2664 Blackwood St.
$190.00 — Ellery Apts.
837 Ellery St. heat incl.
$210.00 — Gordreau Apts. — 129-131-135 Gorge Rd. E. WW carpet, heat incl. pool, sauna, rec room.
$203.00 — Hollyview Arms — 1180 View St., WW carpet, heat and cable incl.
$170.00 — Lord Nelson — 1615 Belmont ave., HW floors, heat and cable incl. nice quiet street.
$210.00 — Redwood Park — 155-157 Gorge Road E., WW carpet, heat incl. pool, sauna, rec area.
$175.00 — Regency Apts. — 1975 Lee Ave. Heat and cable incl. Oak Bay area.
$195.00 — Thornwood Manor
1028 Inverness Rd.
$207.00 — Vista Royale — 1345 Pandora Ave. WW carpet, heat incl.
$185.00 — Wallmere Apts. — 2180 Haultain St., HW floors, heat incl. Oak Bay district.
$220.00 — Wellington Manor — 1670 Fort St. HW floors, heat and cable incl.

TWO BEDROOM SUITES
$280.00 — Ascot House — 1537 Morrison St.
$243.00 — Continental House — 464 Lampson St., WW carpet, heat and cable incl., swirl pool.
$225.00 — Ellery Apts. — 837 Ellery St. WW carpet, heat incl.
$270.00 — Gordreau Apts. — 129-131-135 Gorge Road E. WW carpet, heat incl., pool, sauna, rec room.
$265.00 — Pembroke Place
830 Pembroke St.
$250.00 — #5 — 2624 Quadra Street, h/w floors, heat and cable incl.
$290.00 — Redwood Park — 155-157 Gorge Road E., WW carpet, heat incl., pool, sauna, rec area.
$197.56 — Regency Apts. — 1975 Lee Ave., h/w floors, heat and cable incl., Oak Bay area.
$234.00 — Royal Commodore — 715 Vancouver St. HW floors, heat and cable inlc.
$275.00 — Verdon Place
859 Carrie St.
$285.00 — Vista Royale — 1345 Pandora Ave. WW carpet, heat incl. swirl pool.

For further information
Please Call
BROWN BROS. AGENCIES LTD.
385-8771

SEASPRAY
PROPERTIES LTD./ REALTOR
1911 Quadra St. 386-3124
"THE APARTMENT SPECIALISTS"

1015 KINGS RD.
at Quadra
Lrg. suites with top quality broadloom, deluxe appliances, decorative curtains. Close to shopping and buses at your front door.
1 BR $190
To view call 388-9997.

21 WEST BURNSIDE
OPEN TO VIEW DAILY
ONE MONTH FREE
NEW building with w/w carpets, drapes, colored appliances, large balconies. Good bus service, stores and park close by.
1 BR $225
To view call 382-2906.

"COPA PACIFIC"
(Fairfield)
1031 Burdett St.
OPEN TO VIEW DAILY
New building with over 1,100 sq. ft. of luxury living. W/W carpets, colored deluxe appliances, dishwashers, 1½ baths, FIREPLACES, thermo windows, skylights, games room, workshop, in-suite storage, laundry fac. and elevator. Avail. now 1 plus den from $385.00. To view call 382-5435.

"QUADRA TERRACE"
902 Caledonia
Large deluxe units available June 1st. Close to downtown. Heat incl. Bldg. features sauna, controlled entrance and elevator.
BACH $180
1 BR $212
To view call 381-5337

"E. G. PRIOR APTS."
2622 Prior St.
(off Hillside)
HEAT, W/W carpets, drapes and appliances incl. A quiet bldg. situated in a quiet area. Spacious suites.
BACH $170
1 BR $190
2 BR $250
To view call 381-6207.

"BAYWOOD ARMS"
350 Belmont
(Colwood)
ONE MONTH FREE
Children and pets welcome, close to major shopping centre.
1 BR $195
2 BR $245
To view call 478-9257.

HARBOUR VIEW MANOR
925 ESQUIMALT RD.
Large suites, some with water view, HEAT, parking, cable included.
1 BR $198.00
2 BR $316.00
To view call 381-6589

BACHELOR AND 2 BEDROOM, Linden Ave. Quiet modern block, elevator and controlled entrance. Suit quiet mature adults. No pets or children. 385-1779

JUNE 1ST, JAMES BAY, 1 BEDroom, $190. 3 blocks from water. Heat, parking and cable included. No children or pets. Suit mature adults, 384-0084, 6-8 pm.

BACHELOR, BEAUTIFUL suite with small bedroom and balcony on top floor. $175, middle aged or older. No pets. 477-7026 or 388-6949.

TWO BEDROOM BASEMENT suite, with fireplace. Own entrance in country atmosphere. All utilities included. Available July 1. $325 a month. 479-5658

OAK BAY, LARGE MODERN 1-bedroom suite, clean, warm, quiet, near shops, bus, university, beach. Quiet, reliable adults. No pets. June 1. 477-1420.

The Sentinel
Near Naden, two 2-bedrooms. 385-1249.

ROCKLAND ARMS
Attractive bachelor suite, view. Suit retired lady. 1030 Linden.

310 ROBERTS ST.
1-bedroom $198 per month. Waiting list only. 384-5320.

JAMES BAY
Bachelor suite, reduced first months rent. 384-2276.

TWO BEDROOM APARTMENT near Bay Street, available June 1st. Includes heat, parking and cable, $226. 383-8107

ROCKLAND AREA
Spacious 2-bedroom suite available June 1. $250 per month includes heat only. Newly renovated building. Children welcome. For further information please call Realspan Properties, 388-6454.

VICTORIAN APT.
2111 SPRING RD.
AND RIDGE APT.
1 B.R. from $170; 2 B.R. $215. Parents with child welcome. Res. 382-6539

ROCKLAND HTS
1791 ROCKLAND AVE
Two bedroom in quiet adult oriented building. No pets. References requested. $268 per month. 595-0818.

OCEANFRONT
Watch the ducks and swans from your balcony. A quiet secluded setting for your 1 and 2 bedroom apartment $185. Ocean Village, 642-5254

1-BEDRM., $184
AVAILABLE JUNE 1
879 ESQUIMALT RD.
Heat, cable and parking included
Resident manager, 388-5736
Goodwyn Management

ROCKLAND HTS.
1791 ROCKLAND AVE.
1 bedroom in quiet adult oriented building, no pets, references requested, $210 per month. 595-0818.

CAIRN VILLA
Modern 2 bedroom also 1 bedroom, park-like setting off Old Esquimalt Rd. Heat, cablevision and parking. Mature adults only. Sorry, no pets. 383-3410.

NEAR WOODWARDS
Two attractive one bedroom suites in modern block. $200. Heat and cable included. 3150 Jutland Rd. 385-6026 or after 5pm 658-8893

TWO SPACIOUS 1-BEDROOM apartments, $190.00 and $180.00. Steps to shopping and buses. Clean, adult-only building. Call resident manager, 384-4530, or REALSPAN PROPERTIES LTD., 388-6454.

TOWNHOUSES
3 bedrooms, close to shopping and schools, 1½ baths, family room, cablevision, includes stove and fridge, heat, hot water, drapes, parking, spacious lawn, children welcome, no pets. 595-5313.

PARLIAMENT AREA
$188
One bedroom suite. Includes; heating, hot water, Cablevision. Equipped kitchen, etc. No children or pets. Apply 382-5945, 9 am to 12 noon.

JUBILEE AREA
2-Bedroom deluxe apartment, available July 1. Also includes dishwasher, underground parking. Call Resident Manager 592-1492, if no answer call Realspan Properties Ltd., 388-6454.

SUITE IN HERITAGE HOUSE at 1020 Catherine St. Electric heat, central vacuum system, winding stair, free parking and laundry. Small pet welcome. $300 month plus electricity. Don Wells, 385-3713, 598-4389.

AVAILABLE NOW, QUIET area in Esquimalt, spacious 2 bedroom suite, coloured appliances, wall to wall carpet, drapes, controlled entrance, laundry facilities, $280 per month. To view call, 477-2787.

SPARWOOD APTS
Town and Country area, 3824 Carey Rd, one bedroom. 2 year old apartment block, Call Mr. Bol, 479-6297

ESQUIMALT
Bach, 1 and 2 bedrooms. Adults only, no pets, includes heat, hot water, free parking, sauna. Res. mgr. 385-4132, Office 384-9793.

PANDORA — 1 BEDROOM self-contained suite in older conversion avail. May 1. $160.00 p.m. includes heat.
J. H. Whittome & Co., LTD. 388-4271

830 CRAIGFLOWER ROAD
Bright two bedroom corner suites, drapes, fridge, stove, heat, cablevision. Vacant June 1st. $230 and $240. Bus stop at door. 384-6383, 642-4768.

DELUXE 2-BEDROOM, 2 BATHrooms, en-suite laundry, Rockland-Cook area, preference as to rent and tenant to be given to person desiring long lease. 388-6657.

SUPER SUNDECK (COMES with 1 bedroom clean, quiet, modern apartment. Hot water, free parking) Excellent location: shopping, bus. June 1st. Only $185! 383-2927 after 3.

2646 COOK
3800 Quadra
1 and 2 bedroom suites available in a modern building from $197 per month includes all utilities. 383-3869, 382-0271.

2 BEDROOM APARTMENT, strictly adult at Christie Point Apts. Beautiful surroundings, available June 1. For information phone 385-0644 between 9-12 noon.

ONE BEDROOM APARTMENT available now, older building with character, close to Oak Bay Village, bus stop at door. Quiet mature person preferred. $216 per month. 598-4029.

SMALL 2 BEDROOM APARTment for rent, clean, self-contained, located on North Park St. not suitable for pets or for singles sharing. Apply 382-5157 between 9 am-4 pm Monday-Friday.

BRAND NEW QUIET ADULT block, only 1 bedroom suites left. Move in today. Quadra Villa Apts. 3943 Quadra St. Very popular area. Phone Res. Manager 479-9117.

LARGE BRIGHT BACHELOR suite in quiet adult only block. 5 minute walk to town or shopping centre. Ideal for single retired lady. Available June 1st. $170. 477-6448.

CHARACTER SUITE
1 block from sea and park in Fairfield. Features suite in grand old home, fireplace, leaded windows, tiffany lamps, private entrances. $410. Avail. June 1. 385-5517.

MODERN ONE BEDROOM suite, in quiet block within walking distance to town and buses. Suitable for mature or elderly person, $182. Call Mike Bailey 385-1401 or 595-3996

NEW MANAGEMENT, CARnarvon Manor, 1 and 2 bedrooms from $205 including heat. Controlled entrance. Mature adults only please. To view phone, 382-0652.

FERNWOOD AREA — $210. Large 2 bedroom suite, freshly decorated, wall two wall carpets, heat included, convenient location, ground level with pleasant rear garden. 384-6656.

KINGSWOOD
Bachelor suite available immediately, $159. No children or pets. Resident manager, 385-1789.

THE SENTINEL
625 Constance, 1 bedroom, $202. Two 2 bedrooms, $250-$262. 385-1249.

VIC WEST, BACHELOR SUITE, $149 and up, heat, cable, parking free. Near bus stop and down town. Mature adults please. After 4pm 386-7245

ONE BEDROOM, UTILITIES included, $225. After 5, 383-7970 or 385-9405.

ESQUIMALT NADEN AREA
1, 2, and bachelor suites, children welcome. 385-4832, 385-1047

1 AND 2 BEDROOMS. OUT door pool. Lampson Street. 383-5641

2 BEDROOMS, NEAR NADEN, $196. Redecorated. 478-8635 evenings and weekends.

2-BEDROOMS. $217. COLWOOD-Langford. Child welcome. No pets. 477-2548.

2 BEDROOM SUITE TO SHARE, female only, $100 per month, 384-5453.

LARGE 1000 SQ.FT. 2-BDRM APTS.
Incl. quality appliances, underground parking and domestic hot water.
$255-$280 mo.
Offered by
CENTRAL MORTGAGE AND HOUSING CORPORATION
in
HATFIELD HOUSE
877 ELLERY ST.
388-3103

PARENTS
Are your children attending Mt. Douglas High, Fernwood or UVic this fall?
Why Not Live Close By?
120 family-oriented town houses. Large, 2 and 3-bedroom units each with washer and dryer. Close to shopping. Two large playgrounds for children. 1-year lease, no pets.
CALL 477-5422
For further information
GORDON HEAD TOWNHOUSES
Managed by
Edgecombe Properties Ltd.

KIM Professional Management
GOOD REASONABLE ACCOMMODATION
We offer the following selection of suites with w/w carpets, drapes, etc. also hot water and close to bus service.
HILLSIDE-QUADRA
2648 GRAHAM St. 382-2881
1 Bdrm from $185
2 Bdrm from $245
2533 DOWLER 385-6594
1 Bach available now $165
1 Bdrm available now $190
1017 QUEENS 388-9780
1 Bdrm $205
CITY CENTRE
404 DUNDAS 382-0160
1 Bdrm $205
HIGH QUADRA AREA
960 INVERNESS 385-5292
1 Bdrm $200
CRYSTAL POOL AREA
909 PEMBROKE St. 383-2337
2 Bdrm from $265
For information or appointments please call resident managers.

BROWN BROS. on LANSHARD
"People Helping People"
GORDREAU APARTMENTS
Away from the street noises — located beside the quiet Gorge waters, pool, sauna, swirl pool, recreation area, available for your leisure hours. Large, storage area within each suite. One bedrooms priced to rent from $185.00, two bedrooms from $245.00, heat included. Please call 388-5740 or 384-9537 and for further information call Brown Bros. Agencies Ltd. 385-8771.

BROWN BROS. on LANSHARD
"People Helping People"
CAMPUS, COURT
(1631 1641 McKenzie Ave.)
University area close to shopping and bus, 1 and 2 bedroom suites, covered parking available, tennis court. Please call resident manager 477-2775 or for further information please call Brown Bros. Agencies Ltd. 385-8771.

BROWN BROS. on LANSHARD
"People Helping People"
ELLERY APTS.
(837 Ellery St.)
Good value for your rent dollar. Well-cared-for building, wall-to-wall carpet, controlled entrance, heat included. One-bedroom suites $200.00. Two-bedroom suites $240.00. Please call resident manager 386-0045.
For further information
Please call
Brown Bros. Agencies Ltd.
385-8771

BROWN BROS. on LANSHARD
"People Helping People"
REDWOOD PARK
Make your summer move now. Redwood Park offers you full-sized pool, sauna and recreation area. Bus stop to downtown just across the street. Priced to rent from $190.00 for one-bedroom suites and $290.00 for two bedrooms. Heat included. Please call 384-2858 or for further information call Brown Bros. Agencies Ltd. 385-8771.

SINCE 1887
Pemberton, Holmes Ltd.
1000 Gov't St. 384-8124

ROCKHEIGHTS VILLA
742 LAMPSON
Good sized apartments on elevated location, W-W carpet, drapes, heat, water, cable, parking, etc.
No rent inc. till April, 1980.
2 Bedroom — $247.00
Call Manager, 385-6414, or
PEMBERTON, HOLMES LTD., 384-8124

DEAL OF THE MONTH. NICE 1-bedroom top floor apartment. $80 off first month's rent. 385-8694 for June 1.

200 APARTMENTS TO RENT UNFURNISHED

SEASPRAY PROPERTIES LTD./REALTOR

1911 Quadra St. 386-3124

"THE APARTMENT SPECIALISTS"

OPEN HOUSE

Sun. 11 a.m.-4 p.m.

AT

Charles Dickens and Prince Charles Apts.

243 and 215 Gorge Rd. E.

WATER VIEWS

COME AND ENJOY THE FUN AND EXCITEMENT WITH C.K.D.A. on location when we will be giving away one month FREE rent, prizes, coffee and doughnuts. These new buildings are situated in a park-like setting along the Gorge waterways. Attractively finished suites include fridge, stove, w-w carpets, drapes and balconies. HEAT and HOT WATER incl. in some suites. 1 and 2 bedrooms available for immediate occupancy.

BACH from $160.00
1 BR from $185.00
2 BR from $285.00

AVAILABLE JUNE 1. 1-BEDroom suite $187. Heating, electricity and cable vision included. 386-9263 after 5 p.m.

2-BEDROOM APARTMENT for rent, $235 per month, Brentwood Bay area. Phone 652-1524 or 388-5123.

LARGE BACHELOR SUITE IN clean, quiet building, close to Hillside shopping center, $170, heat and cable included. 595-0676

HILLSIDE AND GRAHAM. DEluxe, modern 2 bedroom suite. No pets. Available now. 383-0826 or 382-9995.

SMALL 1 BEDROOM SUITE, parking space and all utilities included, no pets. $125 month. 595-5850.

1 BEDROOM BASEMENT suite, utilities included, close to schools, buses, shopping. Langford, $195 month. 478-9442.

LARGE BACHELOR SUITE. Hillside area. $150 monthly includes cable vision, parking, heat. 598-6211.

ONE BEDROOM SUITES FROM $180. 2 bedroom suite $250. In modern buildings near downtown, 384-5827.

1-BEDROOM, NEWLY DECOrated. $180. Available now. Includes hot water, cable. 614 Esquimalt. 592-4673.

3 BEDROOM CONDOMINIUM for rent June 1st. Washer, dryer, fridge and stove included. Phone after 5pm, 386-9693.

MODERN ONE BEDROOM apartment, $209 per month, includes heat, hot water and cable vision, 975 Balmoral, 384-0307.

AVAILABLE JUNE 1ST, LARGE bachelor, ground floor, free utilities. Athletic Park area. $120 a month. 479-8922.

1 BEDROOM ESQUIMALT near Dockyard gates, heat, water, cable, $177 no pets. 598-4490.

1 BEDROOM, QUIET BUILDing, south Cook near park, $192. Elderly or retired persons only. 385-2064.

BRIGHT 2 BEDROOM, 2 BATHroom corner suite, large balcony. Available June 1st. $425 per month. 384-5242.

SOOKE, 2-BEDROOM APARTment, fridge, stove, washer-dryer, $150, furniture extra, 642-4758 or 386-7977.

SEA, MOUNTAIN AND GARden view. Character one bedroom apartment. Gonzales Bay. Stove, fridge, laundry. Totally renovated, $375. 598-7984.

FERNWOOD NEAR BAY, 1 large bedroom, $190. One bedroom smaller apt, $175. Cats ok, 598-8225 or 384-6525.

586 WHITESIDE
3-bedroom, full basement, fenced yard, stove, fridge. $395 p.m. June 1, Joe Manton. 382-5211.

OAK BAY, 1 BEDROOM, NO steps, adults, no pets. $190. 598-3862.

SPACIOUS 1 AND 2-BEDROOM suites, heat and cable included. 1300 Yates. 382-7905 or 384-4013.

2 ROOM SUITE IN BASEMENT, close to city. Gents only. $100. 595-4165.

BACHELOR SUITE, CARPETS, share bathroom. $130. 383-4082

ONE BEDROOM SUITE, HILLside area, $165 per month. 383-4970, 383-1507

2 BEDROOM, NO PETS OR children, utilities included. $217. 383-2064.

LARGE 1-BEDROOM BASEment suite, everything included, single person only. $200 per month. 385-2312.

WITH BEACH, 1, 2 BR, BACH. 912 Selkirk. 381-5453, 592-7678.

BACHELOR AND ONE BEDroom in Fernwood district. 384-8744 or 383-8813

$172 - ONE BEDROOM SUITE, cablevision, carpet. 1239 Park Terrace, Esquimalt. 385-2925.

LARGE, SUNNY 1 BEDROOM basement, $175 utilities included. Immediate possession. 595-0234.

$140. CONVENIENT 3-ROOM suite. Sharing bath. Gents only. 592-0988.

ROCKLAND CHARACTER bachelor, clean, bright, separate entrance, $175. 652-3439, 652-3331.

VERY QUIET ONE BEDROOM SUITE FOR VERY QUIET LADY. OAK BAY. 592-1194.

SWIRL POOL, 1 BR, BACH. James Bay. 121 Rendall, 388-6916

45 BOYD ST. JAMES BAY 1, 2 br, bach. 385-9739, 382-7917.

WATERFRONT 1 AND 2 BR. 384-6352 885 Dunsmuir, Head St.

THREE SUITES, ONE FURnished, close to University bus line, 1026 Pemberton Road. $100, $125 and $135.

WALK TO WORK
2 bedroom $250, adults only. 385-0077, 658-8829.

201 APARTMENTS TO RENT FURNISHED

BACHELOR OR PENSIONER, utilities covered, no dogs or cats, 385-2743.

MODERN, NICELY FURnished one bedroom suite, $228. Pandora Ave. 656-6844.

DOWNTOWN BACHELOR. Pools, sauna, parking, $260. 658-8842.

SELF CONTAINED SUITE, MAture person preferred, June 1. 382-6610

BACHELOR SUITE IN OLD tudor style house, quiet location near downtown, $120. 382-7654.

201 APARTMENTS TO RENT FURNISHED

HARTNELL HOUSE
1204 YATES ST
Modern, downtown, fully furnished, colour TV and radio, underground parking, security entrance. Two bedroom suite, $445 monthly or $165 weekly. One bedrom suite, $365 monthly, $125 weekly. Studio bachelor, $255 monthly, $85 weekly. 386-2812 or 383-0742

$225 - $275
ARLINGTON COURT
430 MICHIGAN ST
June 1st. Comfortable furnished bachelor suite. Linen, dishes, TV, elevator, controlled entrance. Quiet well supervised building. One block Parliament Buildings and James Bay Square. 384-4529.

PROFESSIONALLY DECORATed fully furnished two bedroom luxury apartment at Laurel Point. Two full bathrooms, one ensuite. On ground floor with windows overlooking secluded interior courtyard and swimming pool. Rent $1,000 per month. Phone 382-4218 weekdays, 598-7273 evenings and weekends.

AVAILABLE NOW
Esquimalt, close in, 3½ rooms (1 bedrm) apt., $210 including carpets, drapes, main furniture, heat, H. water, cable and parking.
DICKIE AGENCIES LTD.
919 Fort 382-4312
(or Res. Mgr. 388-9516)

BEACON HILL
Near park, sea and bus, 675 Niagra, quiet building, linen, dishes, cable and heat included, maid service available, no pets or children, 2 bedrooms, $405. 383-3824 or 478-5617.

AVAILABLE JUNE 15TH, Quiet area in Esquimalt, 1 bedroom suite with main furniture. Coloured appliances, wall to wall, drapes, controlled entrance, laundry facilities. $225 per month. To view call, 477-2787.

Michaelangelo Apts
1158 Yates St
Bachelor studio suite, downtown, everything supplied, color tv. $75 weekly or $225 monthly. 386-2812.

OCEAN MANOR
1 bedroom and studio suites, fully furnished including colored TV, dishwasher, private balcony plus Maid service. 388-7818.

JUBILEE HOSPITAL AREA, $245 fully furnished 1 bedroom including linen and kitchenware. All amenities. Adults, no pets. 592-9516

FURNISHED 2 BEDROOM basement suite near University. Available 1st of June to 1st of September, $200 a month. Utilities included. 477-3568.

LR, DR, BDRM, KITCHEN AND bathroom, private entrance and tenant yard, $200 all found. Immediate possession. 477-9998, call Mon and Tues only.

$135.00. VICINITY COOK AND Bay. Bachelor, self-contained. Cable included. Just redecorated. Available now. Mature person desired. 595-0530.

$175. BRIGHT FURNISHED basement studio in waterfront home, kitchen, bathroom. Use of row boat included. Mature female only. 382-5277.

DOWNTOWN, FURNISHED studio suite, available immediately, Kent Apartments, Blanchard at Johnson. Mature older adults. $180. 592-7536

MODERN ONE BEDROOM bachelor suite, fully furnished, includes utilities, close to Jubilee hospital, available June 1, $165. 595-6298.

IN BEAUTIFUL CADBORO Bay, spacious 1-bedroom suite, sea view, close to stores and bus. $280. 477-9606.

MINUTES TOWN, SEA, PARK, extensive views, very pleasant, comfortable one bedroom, complete, pool, etc. 385-7841.

BASEMENT APARTMENT IN old tudor style house in Gorge area. Nice location. Near bus stop. $165. 382-7654.

1-BEDROOM IN PRIVATE home for one mature working lady, Town & Country area. 479-2436.

BACHELOR SUITE, SEperate entrance, ground level, utilities, non-smoker, no animals. 592-7971.

NICE BACHELOR SUITES, close to shopping centre, on Douglas St. 386-2481.

LARGE SELF CONTAINED bachelor, small 1 bedroom, quiet single adult, $177. 388-7605.

202 FURNITURE TO RENT

MAIS
FURNITURE and APPLIANCES
RENT
COLOR or BLACK—WHITE TVs
FURNITURE—APPLIANCES
MICROWAVE OVEN
at PENNIES per DAY
1821 COOK
385-2435

STANDARD FURNITURE
Three Rooms from $47.50 per month
Immediate Delivery
382-5111 737 Yates St.

CAMOSUN
FURNITURE RENTAL
Month to Month
Piece or group
Immediate Delivery
833 Yates 383-3655

203 APARTMENTS WANTED

SEVERAL HOUSE OR APARTMENTS, furnished, required to rent from July 9-August 25/79 and some a variety of periods. Preference to vicinity of St. Micheals School, 3400 Richmond Rd. Some cases will apply to single persons, others to families with or without children. Please call collect to Vancouver 736-1611 during office hours or writke to J. J. Johannesen, 3737 Oak St., Vancouver, B.C. V6H2M4.

MATURE FEMALE UNIVERsity student with 3 yr old apartment trained cat, requires 1 bedroom character apartment, approximately $225 monthly. Phone 652-3764 or 477-5477 evenings. July occupancy.

YOUNG PROFESSIONAL COUple seek quiet 1 or 2-bedroom apartment in older character home in Rockland or Fairfield area. Willing to care for yard etc. 595-2616 after 5.

QUIET RESPONSIBLE SINGLE girl with pets would like a 1-2 bedroom apartment. Cheap rent. 383-6488 or 384-5790

YOUNG MAN LOOKING FOR furnished one bedroom or bachelor in James Bay area. Will sublet for the summer. 381-6348.

RESPONSIBLE MARRIED couple need a furnished sublet or apartment for June, July, August. 598-8392

MATURE WORKING FEMALE seeking one bedroom accommodation, sublet or lease. 383-5998.

204 SHARED ACCOMMODATIONS

LADY WILL SHARE EXCEPtional home with same. 386-1730 5:30-7pm

NON SMOKING FEMALE TO share 3 bedroom character suite. Rent: $117, 595-0846.

WORKING GIRL REQUIRES roommate for 2 bedroom apartment. 385-1315 or 384-4423.

204 SHARED ACCOMMODATIONS

PERSON TO SHARE FURnished, 3 bedroom house with 1 male and 1 female, has laundry room, fireplace, nice yard. Telephone and all utilities included. $120 per month. 592-6263. 592-7025.

BELMONT AND GLADSTONE. Need responsible good natured person or couple to share 2 bedroom upper duplex, $150 plus half utilities. Prefer non-smoker. 595-3297 after 6.

HAVE BASEMENT SUITE TO share with responsible, mature person. Must be able to tolerate dog, birds and small rodents. 386-8632 after 7:30pm.

WANTED - RESPONSIBLE working Man to share 2 bedroom furnished apartment with pool, sauna, view. Only $160. Phone before 9 am 382-1916.

LARGE CHARACTER 2 BEDroom apartment to share with one other lady. Free laundry and heat. Cat welcome. $125 plus half utilities. 386-9776

LUXURIOUS 2-BEDROOM furnished apartment with fireplace. Wanted, responsible female, aged between 19-25. Available June 1. 386-6772.

VEGETARIAN NEEDED TO share supportive co-op house June 1st. Fernwood area. 383-0580.

SHARED NON-TOBACOO household, Gorge area, with yard and FP, has room for vegetarian woman. 386-2990.

QUIET, GAY GENTLEMAN, 38, looking for 2 bedroom accommodation to share with same. 386-1853.

SOUTH OAK BAY, NEAR THE sea, University or business girl to share my home. 598-1529, after 5 pm.

WILMONT PL. ASHRAM
1 room available immediately. 592-4738 evenings.

10 ACRE MINI FARM, GIRL TO share with same, pets welcome. 652-2952.

VEGETARIAN WOMAN (CHILD welcome) or couple-James Bay, rent negotiable. 388-9427.

NEAR SIDNEY, PERSON TO share beautiful 3 bedroom house, rent and utilities, $160. 656-7032.

YOUNG PERSON WANTED, large 5-bedroom home. Call Alan, 479-6110 or 384-8075, pager 750.

NON SMOKER VEGETARIAN to share quiet home in Brentwood Bay. 652-4343

206 DUPLEXES TO RENT

SIDE X SIDE DUPLEX BUILT
On corner lot with entrance on own street. 3 bedrooms, 1½ baths, living room and dining room, family and utility room. All automatic appliances, range, fridge, dishwasher, garborator, washer and dryer, wall to wall carpets and drapes. Beautiful landscaping and view of campus, $500 per month. Rent includes professional gardening, available July 1st. Phone office hours 592-9516.

COUNTRY HOME
A 2400 sq. ft. triple level family dwelling complete with fireplace, washer and dryer, dishwasher and vacuflo. Beautiful waterfront setting. Close to Elementary and secondary schools. Ocean Village, 642-5254

SPECIAL GORGE AREA
Deluxe accom, s/s duplex, three bedrooms, master ensuite, very spacious approx 1800 sq. ft. Fridge and stove included, large sundeck over garage. $400 p.m. Available June 1st. Phone 386-3281 or 385-5292 - KIM

2-BEDROOM SUITE, MAIN floor of older house plus additional room in basement. Stove, fridge. Near Bay and Quadra. Quiet responsible persons. $195. 383-2054.

BURNSIDE HARRIET AREA
Side by side duplex, 2 bedroom, living room and kitchen, fridge, stove, washer, dryer, wall-to-wall carpet, $200 per month. Available June 1st. 385-5152.

BAY FERNWOOD AREA, upper duplex, 1 bedroom, fridge, stove, washer dryer, electric heat, water, light, $250 per month, available June 1st. No pets, no children. 478-3249.

OLDER TOP FLOOR 3 BEDroom. Fridge, stove and heat supplied. Vic West. $300 per month. Phone after 6 pm, 383-2847 or 595-6319

ON PLEASANT STREET, ESquimalt. 2-bedroom, deluxe. $490 includes utilities, appliances. A & J Management Services, 478-1282.

FERNWOOD, HAULTAIN area, large 3 bedroom duplex, fireplaces, basement, garage, no pets. Available June 1 or 15. $368. 478-2638

MODERN SXS 2-BEDROOMS, wall to wall, stove, fridge, full basement, rec room, wet bar, 3225 Shelley, $365. 478-1950.

LARGE TWO BEDROOM, APpliances, heat, parking, no children or pets. $350. Available immediately. 595-7914 after 6 pm.

2-BEDROOMS, W/W, HEAT water stove fridge included. Central Saanich. Working couple. No pets. Available July 1st. $200. 652-2139.

ONE BEDROOM DUPLEX, Langford area. Furnished with fridge, oil stove. $135 a month. 478-2509

ATTRACTIVE, SPLIT-LEVEL, modern 2 bedroom SXS. Fridge, stove, carpetted, fenced. $295. 478-5319

JUNE 15TH, LARGE SIDE BY side duplex, full basement, $370. 479-9450.

3 BEDROOM DUPLEX, WALL-to-wall carpeting, electric heat, available June 1, $337. 388-5736

3 BEDROOM SUITE, CLOSE TO water. Rent $360. Available June 1st. 479-9934.

1-BEDROOM SUITE, ELECtric heat, $180 per month. 384-5445, after 5.

1050 QUEENS, 3 OR 4 BEDrooms. Available June 15. $375 per month. 477-6380

WATERFRONT 1 BEDROOM Oak Bay, utilities included, $385. 598-8134.

FURNISHED 1-BEDROOM suite in fourplex. 1778 Lansdowne. 595-1106.

WATERFRONT, PRIVACY, fireplaces, rugs. 308 Catherine St. $275. 479-0583, 384-5706.

JUNE 1ST, TWO BEDROOM, Mature adults only. 592-3944

207 DUPLEXES WANTED TO RENT

DUPLEX REQUIRED BY REsponsible working couple. Prefer Fairfield area. 382-0675

210 HOUSES TO RENT UNFURNISHED

BROWN BROS on LANSHARD

"PEOPLE HELPING PEOPLE"

$375—970 Woodhall Drive, 2 bedroom SxS duplex, H/W floors, den, carport. Nice, quiet.

For further information please contact Brown Bros. Agencies Ltd. 385-8771.

FAMILY HOME
In quiet area of Gordon Head with loads of room. Very spacious yard and features 4 bdrms., 1½ baths, lg. living rm., F.P. and very large sundeck. A delightful home available June 1st at $525.00 per month. NO PETS. To view call david burr ltd. 384-9335.

210 HOUSES TO RENT • UNFURNISHED

FOR MATURE, OLDER COUPLE
That like gardening and can't afford high rent, we will rent our lovely little 2 bdrm cottage at reduced rent of $300. a month. Newly decorated, it includes fridge, stove, heatilator fireplace and basement for the handy man. Located near Woolco. Please call Wally or Dianne at 388-6275 pagers 346 or 741.
Capital City Realty Ltd.

HELMCKEN AREA. 3-Bedrm, one level home on dead-end street — all appliances, F.P. $400 p.m.

Executive home, Shawnigan Lake. 3-BR A-frame, w-w, thermal windows, decks off all BRs, view of the lake. $400 p.m.

CENTURY 21 Western Homes
1037 Cloverdale Ave.
386-3494 (24 hrs.)

CENTRAL SAANICH
Area of new homes on a quiet cul-de-sac, new California Rancher, approx. 1400 sq. ft. 3 bdrms, master en-suite, sunken liv. rm. Heatilator fireplace, kitchen with provision for dishwasher, lge. din. rm. & family rm, utility, dble garage, landscaped, $475. per mon or $525 with stove and frig. Morris Lund, Victoria Realty Ltd. 386-3585.

SAEC

IMMEDIATE OCCUPANCY
1-Bedroom, full basement home, Central Saanich Rd. $300 per month. Contact Neil Black at 382-9255 or eves. at 479-8143.

600 BLOCK POLYANTHUS. Available June 1. 2-bedrooms, living room, fireplace, dinette, kitchen, bathroom, ⅔—basement, connection washer dryer, hot air heat, carport, sundeck. Amongst new homes. Suitable mature couple or small family. Small pet optional. References. $365. Kasapi Construction: 386-6191.

Superb Waterfront
High quality rustic 2 bedroom near Deep Cove Chalet home. 2100 sq. ft, large sundeck, dble garage, boat ramp to beach, good fishing, drapes and 5 quality appliances included at $650 per mth. Occupancy June 1st. 384-8075 pager 506.

PARKLANDS DISTRICT, ESquimalt. June 1. Quiet 3-bedroom family home. Large yard with sunny patio overlooking golf course. 1-year lease, $525 monthly, includes gardner. References. Daytime: 383-6214, after 6 pm: 385-0360.

IN COLWOOD AREA, 2-BEDroom house on Sooke Rd. between Jacklin and Happy Valley Rd, fridge and stove supplied, electric heat, suit couple and 2 children, sorry no pets. $300 per month including water. Available June 1. 478-9747.

AVAILABLE AUG. 1. QUIET culdesac near Hillside Shopping Centre, College, University. 3-Bedrm, family room, L/Dining rm, fireplace. Furnished in-law suite with private entrance, $500 month. Victoria Press, Box 211.

54 HAMPTON, TWO BEDROOM, large living, full basement, fireplace, stove, fridge, hot water heating, near school, bus. Newly decorated. No pets. $325 Elderly Couple. Available now. 384-3015, 385-6379.

GORDON HEAD
LARGE FIVE BEDROOM FAMILY HOME ON 1½ ACRES. 1 YEAR LEASE. NO PETS. VACANT JUNE 1. 384-8075, PAGER 506

4 BEDROOM, 1½ BATHS, large sundeck and swimming pool, walk to Hillside Shopping Centre, $450 per month. Lease and references, adult family. 598-3743.

LAKEHILL AREA, 3 BEDrooms, 1½ baths, completed basement with rec room and den, large fenced lot, close to all facilities. Available July 1st. References. $425 per month. 479-5260.

THREE BEDROOM DELUXE townhouse, $450 a month. Brand new, in country setting. Heatilator fireplace, fridge, range, dishwasher, washer and dryer. 388-6113 or 382-4752

SHAWNIGAN LAKE
4 bed, ultra modern luxury house. 1 year lease from July 1st. $500 per month, references please. Victoria Press Box 195.

LAKE HILL, FOUR BEDROOM, rec room, large family room, workroom, 2½ bathrooms, close to schools. Available August 1st. After 5, 479-2532.

JAMES BAY, 2 BEDROOM bungalow, fenced yard, children welcome. References required. Available July 1. $330 a month. 652-1445

TOWNHOUSE
3 bedroom 1½ baths, broadloomed, stove, fridge, all utilities included. $370 per month. Burnside and Tillicum. 478-6293.

WHY RENT? BUY THIS 2 BEDroom condo. on West Burnside. Approx. $1,000 down if you qualify for B.C. 2nd. Don Blue 388-7557, 592-0214, Capital City Realty Ltd.

APARTMENT FOR RENT IN an attractive well kept private development. 2 bedrooms. Stove and fridge included. Interurban area $265/mo. 479-6880.

NORTH SAANICH FOR JULY 1st new 3 bedroom, 2 bathroom, dishwasher, full basement, $425. 656-1402.

LARGE 3 BEDROOM PLUS townhouse, 2-bathrooms, patio, sundeck, carport, all appliances. $415. June 1st. No pets. 479-5453.

OLDER 2-3 BEDROOM HOME, Jubilee area, available July 1, $350 per month. Drive by 1752 Davie St. then phone 595-8006.

MODERN 2 BEDROOM MObile home on private rural lot. Suit retired active couple, 642-3627.

LANGFORD, 3 BEDROOM, 1½ baths, fireplace, large yard, references required, $425 per month. 478-7856.

CLOSE TO OCEAN, 8 MILES west of Sooke, large semi-furnished mobile. Reasonable. 112-646-2067

JULY 1, TWO BEDROOMS, fireplace, yard maintained, firewood, cable, water, light supplied. 595-8791

3-BEDROOM HOUSE. $450 monthly. Near Chek TV. 477-6308.

ESQUIMALT, 2 BEDROOM, NO basement, available July 1. $325 per month. 477-6380

SOOKE, 3-BEDROOM, FRIDGE, stove, washer/dryer., $300. 642-4758 or 386-7977.

3 BEDROOM HOME, CLOSE TO all amenities, $350. 382-8894, 385-1022.

HOUSE FOR RENT AT $425. Phone after 5, 383-3146.

DUPLEX FOR RENT, 3 BEDrooms. 385-2930

211 HOUSES TO RENT FURNISHED

SOUTH OAK BAY 2 BEDROOM, living room with fireplace, dining room, fully equipped kitchen, light gardening expected. No children, no pets. Early August to May or June, $500 a month. 592-4129.

WATERFRONT 2 BEDROOM, livingroom, diningroom, laundry room, bathroom, kitchen, fully furnished. Available July and August $200 weekly. Phone 598-6974 or 743-9456.

OCEAN FRONT, SECLUDED park-like setting, panoramic view, with gracious Cape Cod home, furnished or unfurnished, for summer months. References. 479-0109

TO RENT, ON THE SEA. Pender Island. 2 bedroom home-cottage. Caretaker-tenant. Prefer fairly permanent. Reasonable. 384-4818.

212 HOUSES WANTED TO RENT

SEVERAL HOUSE OR APARTMENTS, furnished, required to rent from July 9-August 25/79 and some a variety of periods. Preference to vicinity of St. Micheals School, 3400 Richmond Rd. Some cases will apply to single persons, others to families with or without children. Please call collect to Vancouver 736-1611 during office hours or writke to J. J. Johannesen, 3737 Oak St., Vancouver, B.C. V6H2M4.

UTTERLY RESPONSIBLE AND qualified couple with son in private school wish to lease or sublet, Sept to June, or June to June, Mt. Tolmie area. All or part furnished, 2 or 3 bedroom, condo or house. Can view and discuss May 22nd-27th. Please call mornings, 8-9am or evenings 6-8pm. 595-7759, impeccable references.

HOUSE-SITTER WANTS RESIDENCE in Victoria from summer 1979 to summer 1980 or any period of time therein. Please write David Carpenter, 309 9th St. East, Saskatoon, S7N 0A5, Saskatchewan. I can send character references from Victoria.

RELIGIOUS COUPLE, 3RD year Science student and wife require small unfurnished home to rent for 2 years. References available. Upkeep assured for reasonable rent. Have steady income. Please phone 479-0955 or 477-5242.

SMALL FAMILY WITH DOG need 2-3 bedroom house to rent July 1. Up to $325.00 month. Brentwood, Central Saanich area. References available. 652-1358.

OAK BAY-FAIRFIELD, REsponsible family needs 3-4 bedroom private home, 1½ baths, den, no pets or children for July or August 1st. $450. References. 383-8978, 595-0902.

RESPONSIBLE WORKING couple require two bedroom house with fireplace, fridge and stove, around $300, for June 15 or July 1. Phone after 5:30 p.m. 386-2529.

WORKING COUPLE WITH 10 year old daughter would like nice 2-3 bedroom house for July 1st. Will look after garden. After 5pm. weekdays, 382-1937.

PROFESSIONAL PAINTER, handyman, and family of 3 require home for June or July 1. Negotiable rent for renovations. 658-8047

PROFESSIONAL MAN AND family require 3 or 4 bedroom home from August 1/79-July 1/80. Preferably in Gordon Head area. 477-3698

RESPONSIBLE COUPLE, REquire a 2 bedroom house in pleasant area, July 1st. Close to bus and shopping. Call between 9 and noon. 382-5627.

LOOKING FOR THREE BEDroom house in James Bay or Fairfield. Must accept kids and pets. 382-0210 between 4-7 pm

WANTED BY SMALL FAMILY 3-bedroom house or duplex to rent for July 1st. Up to $350 per month. 477-6589, after 6 pm.

4 BEDROOM HOME WITH fenced yard for foster home, basement preferred, call after 5pm. 598-8444.

SMALL FAMILY URGENTLY needing 2-3 bedroom house or apartment preferably in James Bay area. 652-5627.

URGENTLY NEEDED BY June 15, 3 bedroom house or duplex near shopping. Approximately $300. 479-0640

WORKING MATURE ADULT looking for 1 to 2-bedroom home. 477-9975.

RESPONSIBLE WORKING nurse requires small house, up to $200, by July 1st. Call 382-6051.

WIDOW, 50'S, LOOKING FOR house in country, not to far from bus line. Mrs. Winkel 656-5245

RETIRED COUPLE, 3 OR 4 bedroom house, unfurnished. 6 months to 1 year. 382-4670

215 HALLS, WAREHOUSES STORES and OFFICES TO RENT

REALSPAN PROPERTIES LTD.
846 BROUGHTON 388-6454

WE SPECIALIZE IN LEASING

BAINS CENTRE
Excellent, well located, new, retail, office and warehouse space. In the heart of North Douglas area.

PRIME OFFICE SPACE
MARKET SQUARE
Brick, beams, high ceilings and quality renovations make this one of the most attractive office locations in town. Up to 13,000 sq. ft.

SIDNEY
Downtown location that is ideal for retailing or inside auto sales. Large building that can be divided.

WHARF STOP
BASTION SQUARE
10,000 ft. of retail and 20,000 ft. of office in this development. High traffic count and views of the harbour.

HARTWICK COURT
1275 ft. of improved office space overlooking the harbour.

WESTCOAST SAVINGS BUILDING
Office space available in the James Bay and Esquimalt locations.

506 FORT STREET
2nd floor, 2000 at 4.65
3rd floor, 3000 at 4.85
Heritage Building has elevator, located next to the harbour.

STORE FRONT
917 FORT
1800 ft. of retail space in good traffic area.

HILLSIDE HOUSE
Across from Hillside Mall. Good office space.

MAYFAIR DISTRIBUTION CENTRE
4000 sq. ft. units of warehouse with good access to all parts of the city. Loading docks, plus drive-in spaces. Room for semi trailers.

INDUSTRIAL LAND FOR LEASE
1. In harbour area, has trackage.
2. Up to 6 acres within four mile circle.

WE NOW HAVE 937 SQ. FT. OF office space available overlooking the Inner Harbour. For further information call 388-9181.

STORAGE, SHOP OR BUSIness, 1 room, 220 sq. ft. $50. 1 room 504 sq. ft., $135 per month. 635 Princess Ave. 652-4303.

PROMINENT RETAIL SPACE in Whippletree Square, Whippletree Junction, 3 miles South of Duncan. 112-748-1100.

OFFICE SPACE TO SUBLEASE in professional building 270-540 square feet. Gordon Head. Phone 477-4211.

BINGO AUDITORIUM AVAILable June, Esquimalt Legion, 386-7635.

RETAIL OR OFFICE FOR lease, 490 sq ft, ground level, good location. 595-3065.

215 HALLS, WAREHOUSES STORES and OFFICES TO RENT

BROWN BROS on LANSHARD

"People Helping People"

1006 FORT ST.
3000 sq. ft. prime office space, good parking, air conditioned, excellent co-tenants. Will subdivide.

830 PEMBROKE ST.
2100 sq. ft. ground floor office area, good parking, heat included, at $6.50 sq. ft. Available now.

829 ADMIRALS RD.
1800 sq. ft. of bright ground floor office space, very reasonable. Excellent parking, some partitions already in. Also, 460 sq. ft. available at $125.00.

643 DAVID ST.
9000 sq. ft., good parking, 6300 on main with large loading doors at ground level. 2700 sq. ft. mezzanine and office area, $4.50 sq. ft. Suitable wholesale sales and storage.

For further information please contact Brown Bros. Agencies Ltd., 385-8771.

SEASPRAY PROPERTIES LTD./REALTOR

1911 QUADRA 386-3124

OFFICES:
Hartwig Court 800 Sq. Ft.
1005 Broad 980 or 2200 Sq. Ft.
3960 Quadra 1010 Sq. Ft.
2614 Bridge 125 S.F. $80.
464 E Burnside 1400 Sq. Ft.
3025 Shakespeare 1200 Sq. ft.
836 Devonshire 400 Sq. Ft.
3440 Douglas St. 2700 Sq. Ft.
3293 Douglas St. 2200 Sq. Ft.
Sidney from 425 Sq. Ft.
Shelbourne from 700 Sq. Ft.

RETAIL/STOREFRONT
3400 Douglas 2300 S.F.
Stadacona Centre from 700 S.F.
Gov't & Bay 2500 S.F.
Burnside Plaza 2000 S.F.
2614 Bridge St. 611 S.F.

WAREHOUSE
Gov't & Bay 1200 S.F. + Office
Nanaimo 3500, 7000 S.F.
626 Esquimalt 1200 S.F.
834 Devonshire 3500 to 16000 S.F.
R. D. LAW 386-3124

YOUR DOWNTOWN VICTORIA OFFICE
OFFICE MANAGERS introduces
"OFFICEPLAN"
$75 PER MONTH
Includes:
Receptionist service
Telephone answering
Permanent mail address
Courtesy desk and phone
Mail forwarding
Also available at extra cost:
Permanent private desk
Secretarial/clerical service
Complete bookkeeping service
Photocopying
Private telephone line
Evening telephone call recorder
Chargex and Mastercharge
Car rentals
Office located just one block from seaplane service to Vancouver, in air conditioned building.
Inquiries to:
OFFICE MANAGERS,
Box 4154, Station A
Victoria, B.C., V8X 3X8
or Phone 658-8567

MEDICAL OFFICE
1105 Pandora Ave. 471 sq.ft. of partitioned Medical Office space located in the Medical Arts Building, immediate possession.

DOWNTOWN OFFICES
A choice of office space from 335 sq.ft. up to 2200 sq.ft. available to view in modern air-conditioned building opposite city parkade. Attractive low rates.

RETAIL STORE
A small retail unit (400 sq.ft) in the mall at 720 Yates St. Now available.

MORGUARD PROPERTIES
Phone 383-4168

FOR LEASE
Approx. 1,095 sq. ft. Downtown location, 2nd floor. Available immediately. Next to Hudson Bay. Contact:
Block Bros. Realty
1800 BLANSHARD
386-3231

2044 OAK BAY AVE
Offices-1800 sq. ft. 1600 sq. ft.
Retail-3200 sq. ft. 1000 sq. ft.
COLWOOD CORNERS
Retail-870 sq. ft.

Smith, Dobson Estates Ltd.
384-1424 388-5464 pager 610

CITY LOCATION
STOREFRONT
WAREHOUSE
680 SUMAS ST.
1,500 sq. ft. in a modern, attractive complex. Good exposure. Available immediately. $450 per month on a lease basis. Victoria Realty 386-3585. Mr. D. Munro 477-1705.

WAREHOUSE
5000 SQ.FT.
or
10,000 SQ.FT.
PRIME LOCATION
INCLUDING OFFICE SPACE
Phone Mr. Anderson 382-2721, 477-4985, for further details.

WAREHOUSE
FROM 3500 to 16,000 sq.ft.
Near new concrete block building at 834 Devonshire Rd., including approx 2000 sq. ft. office, 4 washrooms, 7 large overhead doors, deck loading, will accommodate 45' trailers, 20' ceiling, fenced in for security, drive-up ramp for trucks into warehouse, plenty of parking, heated. For more information please call 477-6621.

WAREHOUSE-OFFICE COMBINATION
APPROX. 1400 SQ. FT. INCLUDING CARPETED OFFICE SPACE, WASHROOM. LARGE OVERHEAD DOOR IN WAREHOUSE, HEAT AND LIGHT INCLUDED IN RENT OF $375 PER MONTH. FOR FURTHER DETAILS CALL MR. ANDERSON AT 382-2721 or 477-4985.

OFFICE SPACE
HILLSIDE AVE.
GROUND FLOOR
All utilities included in rent with janitorial services. Ample parking. Approximately 1100 sq. ft. For further information.
388-4434 WILF GEE 388-4434
WESTMONT REALTY (1977) LTD.

215 HALLS, WAREHOUSES STORES and OFFICES TO RENT

COMMERCIAL PROPERTY
2 stores or could be made into one — suitable for offices, retail outlets. Parking, heavy traffic. Available now.
CENTURY 21 Western Homes
1037 Cloverdale Ave.
386-3494 (24 hrs)

FOR LEASE
MINI-WAREHOUSE
1,000 sq. ft. approx. (Tri-Level) on Millstream Rd. $360 — Call:
PETER PRIMGAARD 656-6625
Seaspray Properties Ltd.
386-3124

DENTAL OFFICE OF 365 SQ. ft. in well maintained centrally located building. All plumbing, wiring, and partitions in place. $195 per month includes all services and utilities. Call Royal Trust: 388-4311.

Businessmen Contractors Agents
Thinking of opening an office but facing a major expense? We can supply a new private office with services and receptionist at a very reasonable cost. Call Metropolitan Office Lease Ltd.: 382-2170.

OFFICE SPACE
950 sq. ft. near T & C Shopping centre, ample parking $250 monthly. Call
388-4434 RICK KINNIS 388-4434
WESTMONT REALTY (1977) LTD.

OFFICE
836 Devonshire Rd. Main floor, approx 400 sq. ft. 2 offices and washroom. Lots of parking, electric heat, carpet, curtains, $200. Please call 477-6621.

DOWNTOWN
Approx. 1000 sq. ft. of storefront retail or office spece plus heat, H water, and parking $520. per month ($5 per sq. ft.) Dickie Agencies Ltd. 382-4312 or eves. 477-4662

WAREHOUSE
Lease with option to purchase 2100 or 4200 sq. ft. Finished offices. Electric heat, $625 per 2100. Property taxes and water included. 858 Esquimalt Rd. 477-5274 or 477-7041.

DATATECH BUILDING
Modern office space to rent. 500 square feet to 3500 square feet. Elevators, air conditioning and abundant parking. 479-7117 Don Burrows.

OFFICE SPACE
Approximately 1,000 square feet of renovated space including private offices, just a few blocks from town, 382-4218. Evenings 598-7273.

2100 SQUARE FEET STREET level office space — downtown location — air conditioned. J. H. WHITTOME & CO. LTD., 388-4271.

MODERN BRIGHT CARPETED 450' office, $195 including heat, light. Also 450' to 1000' available on thoroughfare, parking, near Woodwards. 383-8774.

2,210 SQ.FT. PRIME GROUND floor space in Langford area. May be subdivided if required. Phone 388-5123, or after 5, 595-0454.

QUALICUM BEACH
Approx. 900 sq. ft. office or nonretail use, central location, $175 per month plus utilities. 752-6224.

OFFICE SPACE OR WORK STUdio for rent. On Hillside Ave. $125 per month. Phone 479-1767 for details.

NEW OFFICE SPACE IN TOWN, reasonable rates. Extra services available. We've got it for you, try us. 386-6433.

SMALL OFFICE, FORT ST. near Blanshard. $150. 479-4405.

233 MORTGAGE LOANS AND INSURANCE

Household Realty
SECOND MORTGAGES
NO BONUSES
NO BROKERAGE FEES
NO FINDER'S FEES
FAST SERVICE
Come on in or call the nearest office of Household Finance
Ask for Mortgage Services
VICTORIA
651 Johnson Street
382-8156
3459 Saanich Road
386-3226

MORTGAGE NEEDS
Low Cost Residential and Commercial mortgage financing available. If you have tried to obtain a conventional mortgage and were turned down due to credit problems, or not enough equity in your property we may be able to help.
Courtesy to fellow brokers
CALL
CLIFF JOHNSON
382-8215
First Victoria Financial Corp.

1st AND 2nd MORTGAGE LOANS
SOOKE—GULF ISLANDS
SHAWNIGAN—DUNCAN
UP-ISLAND—MAINLAND
We specialize in Land and Land Development Mortgages anywhere in B.C.
Existing Mortgages Bought
Call Mr. Douglas Hawkes
384-7128 (after hours 477-9544)
DOUGLAS HAWKES LTD.
990 BLANSHARD ST.

MORTGAGE MONEY AVAILABLE
Fast—Courteous Service
GLENGARRY REALTY
479-7138 (24 hrs.)

234 MORTGAGES FOR SALE

SAEC

Mtg. Amt.	Int. rate	Due Date	Prop. Value
$13,000	16.0%	Nov. 1/79	$22,500
$16,500	16.0%	Nov. 1/79	$25,000
$28,000	15.0%	May 1/80	$37,000
$33,000	15.0%	May 1/80	$43,000
$80,000	16.0%	Nov. 1/79	$115,000

Wayne Strandlund (382-9255)

ACTIVE OR SILENT PARTNER wanted. $20,000, no risk. Fred, 382-6206.

235 WANTED TO BORROW

FIRST AND SECOND MORTGAGE LOANS REQUIRED
For complete subdivisions. Floating interest rates with prime rate used as base. Minimum 15% on first and 17% on second with interest payments monthly. Amounts accepted from $5000. For further information call D. Barrie Hamilton, 478-9581 or 382-0369
WATERMAN & ASSOCIATES REALTY LTD.
923 GOLDSTREAM AVE 478-9581

240 BUSINESS OPPORTUNITIES

POPULAR BAKERY BUSINESS
This is a well established business in a major shopping plaza well equipped and constantly maintained for a good volume. There is a 192 loaf oven plus all auxillary machinery to ease the work load. Excellent future potential. Inquiries
CHARLES ARNOLD 592-6454
STAN TRONT 477-2829
HENDERSON REALTY LTD.
385-9741

NEIGHBORHOOD STORE & LAND
A prosperous convenience store with adjoining property in the Gordon Head area. The total package includes 30,000 sq. ft. of land on a busy corner, the store with adjoining 3-bedrm residence and the business. This outlet has no competition in the area and has a terrific potential for expansion.
A. D. WHEELER
386-2111 477-4789
MONTREAL TRUST

INTERESTED IN SIDNEY
If you are considering expanding or commencing any of the following or similar enterprises, please call me for information that may help you to get a good start in this booming town.
Travel Agency
Quality Men's Wear
Real Estate Office
Etc. Etc. Etc.
CALL
JOHN ADDICOTT
WESTMONT REALTY (1977) LTD.
388-4434

CONVENIENCE STORE
REDUCED, REDUCED
Growing area, business increasing everyday. Three bedrooms, living, dining and kitchen. Excellent opportunity to be in business for yourself. Vendor will consider all reasonable offers on asking price of $139,000. Land building, business and equipment.
477-0141 JACK HOWES 721-5100
THE PERMANENT

MEAT MARKET
PEACE RIVER DISTRICT
New building and equipment in one of the fastest growing communities in Northern B.C. Good retail business as well as bulk orders to camps. Statements available. For details, Call:
388-4434 RICK KINNIS 388-4434
WESTMONT REALTY (1977) LTD.

FOR SALE
DOWNTOWN NANAIMO
1. Busy cafe, good money maker, licenced, pleasant surroundings, asking $72,500.
2. Profitable specialty shop, ideal for one lady operation, asking $12,000 plus inventory.
Call Murray Barbour, direct line, 388-9240 or 754-4401. 758-2839 (home).

OLD ESTABLISHED COMPANY specializing in aluminum products such as gutters, awnings, storm windows, doors, siding, etc. being offered for sale for $39,500. Vendor wishes to retire from this business. Long term lease available or the vendor may be prepared to sell the building outright.
Larry Haddon 592-7735. British American Realty Ltd. 385-1431.

GIFKTS & CARDS
Well established business in Excellent Esquimalt location. Lease to October 1981 with option to renew. Over 1200 Sq. Ft. $14,000 Plus stock. ML 38520.
GORDON FAWCETT
385-2481 592-2562
Swinerton Stewart Clark Ltd.
REALTY WORLD

REST HOME
Licensed for 12 full capacity, all ladies. In quiet area of Fairfield. Unique opportunity for capable operator. RN certificate not necessary. All found with separate operator suite, own entrance. Sale through owner. No agents please. For information call 598-4249

EXCHANGE ENGINE HEAD reconditioning service with excellent opportunity to expand and good returns for small investment and effort. Can be treated as a basement enterprise or easly expanded. Sale includes required machinery and good stock of most requested heads. $4,000 firm. 382-3686.

VARIETY STORE
Established shop showing excellent annual growth. Excellent family operation $18,000 plus stock of approx. $20,000.
658-5794 Bill Remple 477-1841
Block Bros. Realty Ltd.

VANCOUVER ISLAND HOTELS for Sale. Ranging from $320,000 to $1,600,000. Downpayment from $65,000 to $400,000. All enquires handled in confidence. Call or write Alex Smaal 753-6601 or 754-3675, Canada Trust Realtor, P.O. Box 429, 94 Commercial St., Nanaimo, B.C., V9R5L5.

OPPORTUNITY AND FINANcial independence. Franchise available for the largest quality line of Donuts and Pastries for Donut Shop and associate franchise for restaurants. Further information, write Holey Treat Donuts, Box 1028, Grand Forks, B.C.

BUSY MODERN PLUMBING BUSINESS
Same owner 24 yrs. best resid. area. Lge. stock, retail sales 6 trucks steady work good staff and clientele. Lease or buy Bldg., Suite. P.O. Box 35278 Stn. E. Vanc.

LAKEFRONT HWY LODGE
By owner — North Central B.C. Ideal family or partner opr. GAS, CAFE, STORE, RMS. and CABINS. Deeded, a proven money-maker. Unlimited pot. D.P. $65,000. Consider trades in down pay. Victoria Press Box 77.

BAKERY
Vancouver Island. Be your own boss, well established bakery and coffee shop for sale., Owner retiring. Good down town location in prime tourist resort. Victoria Press Box 212.

1000 DECALS, GLITTER, ONE liners, 11 cases of assorted letters, 4 sets registerd numbers, T-shirts, heat transfer machine, and cap machine, $2500. You can start your own business immediately, Private sale. Apply: Victoria Press Box 158.

ATTENTION INVESTORS
29,000 sq. ft. zoned C1 located in downtown area. Sep. plans for Motor Motel or office Building. For details call Margaret Wilson 388-7557, Capital City Realty Ltd.

COFFEE SHOP
Prime downtown location. Seats 37. Well established. Ideal for family operation. $39,500.
388-7557 Clifton Mak 479-0788
Capital City Realty Ltd.

PET SHOP
Assumable lease till May 31st with three year renewable option. $9000 or offers. Price on stocks negoitable. Lease taken if business not sold. 595-8572 or 479-1056.

ATTENTION INVESTORS AND BUILDERS
$4,000 a suite. 28 suite site and 35 suite site. Call Margaret Wilson 388-7557, Capital City Realty Ltd.

FOR SALE SHOE REPAIR AND men's shoe sale store in shopping centre, Beacon Plaza Shoe Repair, Sidney BC. For information call 656-5115. Best to see for yourself.

PRIME DOWNTOWN LOCAtion-recreational opportunity-gross revenue in excess of $100,-000 per year. Serious enquiries only. For more info write Victoria Press Box 149.

SMALL MANUFACTURING business for sale. 479-8363.

240 BUSINESS OPPORTUNITIES

SINCE 1887
Pemberton, Holmes Ltd.
1000 Gov't St 384-8124

VICTORIA DELI and COFFEE SHOP
Reduced
Now $64,500
One of the most modern and finest equipped Deli's in Victoria area, in most attractive 2-yr.-old shopping plaza, with lge. supporting residential area. Business is showing big increase in sales since adding bakery and fast-food service. For extra details on this excellent business opportunity please call CLIFF ANDERSON, 477-3994.

BUY OF THE WEEK
INVEST IN YOUR FUTURE and buy this well-maintained 8-unit apartment block nr. Central Park producing a gross income of app. $17,000 yearly from an investment of $145,000. Financial stmt. shows more than 9% return plus capital cost allowance for depreciation. Easily managed by a resident or non-resident owner. For full information on this excellent investment call CLIFF ANDERSON, (res. 477-3994).

DUNSMUIR
388-7868

BEAUTY PARLOR
SMALL, PERSONAL, LOYAL CLIENTELE IN ACTIVE COMMERCIAL AREA. LIVING QUARTERS, IMMACULATE THROUGHOUT, 4 BEDROOMS. THIS IS A GRAND OPPORTUNITY FOR HARD-WORKING TEAM. EXPANSION IS ASSURED IF REQUIRED. FULL PRICE $100,000.
No Phone Info. Please call for personal appointment.
Allan Klenman 656-4242, 388-7868

DOWNTOWN
BRICK BUILDING
VACANT AND READY FOR MODERNIZATION. IDEAL FOR OFFICES, RESTAURANT OR SPECIALTY RETAIL. OWNERS WILL ASSIST IN REFURBISHING AND FINANCING. THIS OFF GOVERNMENT ST. LOCATION IS WORTH LOOKING INTO. $150,000 FULL PRICE. CALL ALLAN KLENMAN, 656-4242, 388-7868.

SPECIAL MOTOR-HOTELS
Rarely are we able to offer an attractive small motor hotel in the one million dollar range. We have just listed three of these.
1 Grand Forks — 43 rooms, licenced dining lounge and holding bar — partnership problem and only $975,000.
2 Castlegar — brand new from contractor in booming community near the airport. 48 units including 2 - 2 BR suites at $1,325,000.
3 Creston — 57 units, licenced dining room, only cocktail lounge in Creston. Very profitable at $1,325,000.
With approximately 20% down owners will assist in financing. This is a marvelous opportunity to prosper in this most lucrative field. Excellent tax shelter too. Contact L.E. Kirk, President, CENTURY 21 Mayfair Realty, 386-2955 or eves. 656-1295.

THREE HICKORY FARM STORES
EXCELLENT LOCATION
GOOD LEASES
FOR FURTHER INFO, PLEASE CALL:
GARY RESTELL
386-2111 478-6986
MONTREAL TRUST

Mini Warehouse Plus Extra Income
1000 sq. ft. warehouse on 15,000 sq. ft. LOT PLUS TRAILER PAD which is rented for $100 per month. ALL FOR ONLY $39,900. This one can look after itself.
PETER PRIMGAARD 656-6625

Acres of Peat
Do you like growing things or do you just want 3 ACRES of PEAT to keep for yourself? This is what we have PLUS 2 bedrm, no basement home on SOOKE RD. just by Glen Lake Rd.
PETER PRIMGAARD 656-6625
Seaspray Properties Ltd.
386-3124

MASTER FRANCHISE FAST FOOD COMPANY
B.C. AND TERRITORIES
An established Canadian hamburger restaurant franchising company is making available area franchises for the first time. The successful applicant will be allowed to sell sub-franchises in the master franchise area and administer the area independently with the aid of supply and operating systems from the parent company. Present franchised units in the area will be transferred to the purchaser. Price $50,000. Terms available. Contact Alex K. Lewoniuk, HBK Food Systems Ltd., #301, 10310 — 102 Avenue, Edmonton, Alberta, Phone (403) 420-1440.

BAKERY AND RESTAURANT MARKET SQUARE
Healthy new business. In operation just seven months and sales already show $400 plus per day and increasing. Present operation is absentee ownership and wage figures could be reduced by tight management. Excellent year round location and very well established clientele. Beer and wine license a possibility. Vendor selling due to pregnancy and very anxious. $43,500.
388-5464 477-1841
(Pgr. No. 760) Dave Vogelgesang
Block Bros. Realty Ltd.

HOME OCCUPATION
This property was a grocery store with residence attached. The new zoning permits a "home occupational use." Over 600 sq. ft. of workshop, office or storage space (the old store) and a 2-bedroom home with a den or office. Attractive lot (average 145x50) with fruit trees, garden and off-street parking. Why rent space when you can own it. Exclusively listed for only $49,900.
KENT MacLEOD
385-7721 595-4273
GARDNER REALTY LTD.

EXPERIENCED HAIRDRESSers interested in starting their own business with little or no capital. Downtown location. Apply with resume to Victoria Press Box 1.

ESTABLISHED TRUCKING company with late model Kenworth truck, low bed and flat deck trailers. Good opperating authority on Vancouver Island. Victoria Press Box 224.

MODERN BEAUTY SALON Well established 5 operator shop in triving Vancouver Island town for sale. Excellent revenue and location. Victoria Press Box 177.

OPPORTUNITY TO OWN COMmercial cleaning business, volume in the $30,000-$40,000. Reply Victoria Press Box 171.

240 BUSINESS OPPORTUNITIES

SUCCESSFUL MAJOR APPLIance franchise, sales and service business on beautiful Saltspring Island. $16,500 plus inventory (presently $12,500) Phone 112-537-9501.

PARTNER
Silent or active in exciting investment field. New branch of international organization covering Alberta and B.C. 1820 Oak Bay Ave. 595-3224

ANTIQUE STORE FOR SALE showing excellent turnover, approximately 3,000 sq. ft. of retail space, 3 year lease available at $650 per month, over $30,000 in inventory. 479-5551.

MOTEL-NANAIMO-18 UNITS Excellent location, income. Easily expanded to 23 units. Excellent living quarters. Excellent business $85,000 down. Write: 1115 Lockley Rd., Victoria.

BODY SHOP BUSINESS, HOME, tow truck and some equipment. Business gross over $100,000 yearly. Only shop within 50 mile radius. Tri-Town Auto Body, Box 216, New Hazelton, BC.

SMALL BUSINESS FOR SALE, good location, great potential, to view 1313 Blanshard. Monday to Friday 11-2.

$1900 PER MONTH INCOME. Gardening/Janitor business. Easy to learn. $9500 total investment, 386-0639.

SHELL SERVICE STATION AT Mill Bay, self or full service with space for other businesses. 743-2005.

LICENSED CARE FACILITY on Vancouver Is. Contact Victoria Press Box 76.

WANT TO KNOW MORE ABOUT Amway? Reply Box 6211, Victoria.

GROCERY STORE FOR SALE, rent $345 monthly, turn over $175,000 per annum. 598-7331 after 6.

241 BUSINESS OPPORTUNITIES WANTED

WANTED!
WELDING
BUSINESS
Purchaser has asked us to locate suitable welding or related business anywhere on Vancouver Island. If you are considering selling your "going concern" this year, please phone 477-0191 or write in confidence to:
DALE YOUNG
477-0191 388-6275, Pager 2561
MURRAY ROTHSCHILD
477-0191 477-9393
Royal Trust Corp. Real Estate
4082 Shelbourne St.,
Victoria, V8N 4P6.

WANTED: FOR SERIOUS BUYERS
(a) Apartments: 10- to 20-unit size and also 24-40 br. unit, particularly interested in the Beacon Hill, Fairfield, Oak Bay or Hillside-Shelbourne dists.
(b) Medium-sized motel: in the 25-45 unit class. Greater Victoria region preferred. For confidential and prompt attention, please call: C. A. CLIFF ANDERSON (res.), 477-3994.
PEMBERTON, HOLMES LTD., 384-8124

LEASE WITH OPTION TO PURchase or on agreement for sale, food outlet, either separate store or in motel or hotel. Very anxious, very experienced couple. Victoria Press Box 173

MATURE WOMAN INTERESTed in working partnership, small lucrative business. New ventures considered. Victoria Press, Box 188.

244 REVENUE PROPERTY

FAIRFIELD
Immaculate 5 suites apt block, prime location — ideal for the owner occupier. 4 electric fireplaces — new w/w in halls, 3 one bedroom and 2 two bedrooms all with dining rooms. Room for additional suite in lower level. $150,000.
JEAN McMICHAEL 477-9113
THE PERMANENT 382-9191

$61,900
7 housekeeping suites in Fairfield. 3 on main with kitchenettes and share bath. 4 up share fridge and sink in hall and share bath. Needs work. Yearly gross $7,500.
JEAN McMICHAEL 477-0113
THE PERMANENT 382-9191

TROUT FARM
Unique opportunity to purchase 91 acres of rugged treed land (2 sep. legal parcels), 15 miles from Victoria on the Sooke side of the Goldstream watershed. Modern one-B.R. vacation home, 3 private lakes, all stock, equipment of developing trout farm. Asking $234,000 for total package or available in part. For details, maps, photos, please call.
HERB McDANNOLD 384-6768
THE PERMANENT 382-9191

MOBILE HOME
110' WATERFRONT
3 BR mobile home on 110 ft. waterfront lot, Boot Cove, Saturna Island. Offered at $27,500. (ML39894), well below appraised value. Ideal holiday, recreation or retirement situation.
HERB McDANNOLD 384-6768
THE PERMANENT 382-9191

Duplex Seekers
DRIVE BY:
20-22 Phillipa Pl.
Favoured Fairfield
Located on a quiet CUL-DE-SAC off St. Charles, this modern, SxS FULL-BSMT duplex offers perfect owner-occupied duplex living at its best! Side #1 features LR with fireplace plus FORMAL DR with fireplace, kit. with EATING AREA and door to sunny BALCONY, 2 lge. bdrms up (master with 4 pce. EN-SUITE) plus 2-bdrm down and rec rm. Side #2 is a super 2-bdrm, full-bsmt home. DRIVE-IN garages. Call TODAY to view with
DONNA FOSS
477-7291 384-8075 (Pgr. 504)
D.F.H. REAL ESTATE LTD.

DISTRESS SALE
Nothing to do with the property itself. An updated duplex in FAIRFIELD. 1 Block from water. Revenue $1000 p.m. plus. Top condition with everything updated. All offers looked at on list of $95,000. Call now
BRUCE BATEMAN
477-0141 384-2827
HARVEY N. MERRITT
477-0141 595-7672

MUST BE SOLD
SxS duplex located in high Esquimalt Lagoon area on a cul-de-sac of executive homes. 2 BRS each side, large lot, stoves and fridges, one side rented $285, one side vacant. Urgent sale required. New listing. MLS. $59,500.
477-0141 W. MICHAELS 477-4884
THE PERMANENT

21 SUITES
4 Years old, handy city location. $43,800 gross. Trades or small cash down paymt. 100% occupied. $325,000. JIM RANSON 479-5910. Westgate Realty, 388-9941.

LANGFORD DUPLEX. BY owner. 3-bedrooms each suite, 1300 square feet: 4 years old. All appliances. Double carport. Fireplace. Rented $640 per month. Asking $68,900. 383-6474 after 4.

FAIRFIELD. 10 HOUSEKEEPing units and one 1 bedroom suite. Nets over $9000. Low rents. Price, $101,000. Small down payment acceptable. 642-3155.

SIDE BY SIDE CARPETED DUplex. Esquimalt. Total rents $610. Appliances included. $59,900. 388-9289.

COMMERCIAL BUILDING ON 300, 302, 304 Island Hwy. $79,000. 384-5934.
222

244 REVENUE PROPERTY

APARTMENT
BUILDINGS
FOR SALE
71 Suites James Bay
67 Suites Oak Bay Junction
55 Suites Nanaimo
36 Suites James Bay
35 Suites Victoria
Plus many others, prices ranging from $19,500 per suite and from four years and up. For more info on these investment opportunities call SHANE BEFURT, 386-6164 or 479-0010. CASTLE PROPERTIES LTD.

APARTMENT
BLOCK
12 SUITES
6 two bedroom and 6 one bedroom fully occupied. Only 7 yrs. old. Parking for 12 cars. Financial Statement Available. Full Price $255,000.00 CALL HAROLD WARE, CASTLE PROPERTIES LTD. 386-6164 or 385-1580.

4 SUITER $76,900
four 1 bedroom suites. Purpose built over 14300 sq. ft. lot. Excellent holding property. Try your downpayment or trade. FREDDY STARKE 595-1175 or 386-6164 CASTLE PROPERTIES LTD.

DUNSMUIR 388-7868

52 UNIT
GARDEN
APARTMENT
This court-yard type complex, built 1973 — mostly two-bedroom units with private outside entrances, located in good rental area of Saanich with views overlooking City. Asking $1,100,000. For further information call Leo Pigert 388-7868 or 598-1975 Res. or Evan Williams 388-7868 or 388-5464 Pager 745.

BROWN BROS on LANSHARD

"People Helping People"
DUPLEX
INBVESTMENT
$48,500
For sale by court order, a two bedrm up/down duplex in good condition, with separate heating units in high basement. View by exclusive appointment with 24 hours notice.
TED KAY 385-4086
or 385-8771 (anytime)

MONEYMAKER
HIGHER THAN AVERAGE RETURNS. WITH POTENTIAL. EASY CARE, LOW MAINTENANCE. 5 (FOUR-PLEXES). ASKING $380,000.

LUXURY STRATA
DUPLEX
UNIVERSITY AREA. PRIVATE QUIET STREET. $134,500. MLS 38850.

5 SUITER (1928)
REAL VINTAGE. PLEASURE TO OWN. ASKING $145,000.

12 SUITES
JOAN CRESC. AREA., $225,000.
477-0191 SYL SHUMKA 595-1337
ROYAL TRUST

12.2 ACRES
4 HOUSES
$169,500
1-3 bedroom, 1-2 bedroom, 2-4 bedrooms. All modern homes. Lots of room for animals, garden, etc. Mostly treed. Gross rents of approx. $20,000 per year. Tenants pay own utilities. Where else can you get all this, and still have a return on your money. Won't last long at this price, so don't miss out. Call now.
JULIE MANNESS 384-3866
WAYNE BUTTERFIELD
383-0408
NATIONAL TRUST 382-8101

UP and DOWN
DUPLEX
This is a very attractive and definitely a "must see inside" revenue property, situated in the pleasant "Upper Fernwood" area of Victoria. Both suites feature spacious accommodation with living and dining rooms, roomy kitchens and two bedrooms apiece. Ample parking and 2-car carport. Make an offer on the asking price of $74,900. Please call DENNIS BERRY at 598-3321.
JACK MEARS
OAK BAY REALTY LTD.

$65,000
12% Gross Income
Large older home. 8 rental units in immaculate condition close to downtown. Gross income $7740. Joe Manton 382-5211 Island Homes Ltd. 386-7545.

FAIRFIELD 4-PLEX
Easy care investment property just off Cook St., with 1-2 bedrm. and 3—1 bdrm. suites. All self-contained, 2 with fireplaces. Totally renovated in 1975 with new plumbing, wiring, drywall, carpets, etc. Large basement, good lot, gross income $10,800 p.a. For further information and appointment to view call
CEDRIC STEELE
REALTY LTD.
DAVID BILLINGHAM
388-6258 598-6029

DUPLEX
ON THE AVENUE
Asking $79,500. and must be sold fast. Two bedrooms up and 2 down. Both have fireplaces. No work involved and good rents too. M.L.S. Drive by 1645 Oak Bay Ave. but please don't disturb the tenants.
DAVE HARDING
477-7284 (24 hrs.) 479-0344 (Res.)
D. F. Hanley & Associates

OPPORTUNITY
KNOCKS
Recently I have listed two revenue properties showing over 10% net return. Statements on these properties are available for your inspection:
— 5 suites — Central Park area — $84,500. 3 2-BRs and 2 1-BR units, all fully self-contained.
— 4 suites — Jubilee area — $64,500. 2 2-BRs, 2 1-BR units.
385-7721 RON SCHIECK 477-0968
GARDNER REALTY LTD.

SXS DUPLEX
LANGFORD
Cute and cosy duplex with one bedroom each side on a 9500 sq. ft. lot. Each side has 12x20 garage which could be made into family room or bedrooms. New windows, wiring, insulation, outside paint. Assumable mortgage. Low down payment could handle. Full price complete $37,900. Exclusive with GEORGE WALL, 386-2955 or 477-0548. CENTURY 21 Mayfair Realty.

REST HOME BY OWNER, check details in Business Opportunities Section #240

244 REVENUE PROPERTY

WAREHOUSE RETAIL
VENDOR MUST SELL!
EXCELLENT DNTOWN
VICTORIA LOCATION
Anxious out-of-town Vendor will consider all offers on this 9,700 sq. ft. building suitable for many purposes. Partly rented at present, but with approx. 6,000 sq. ft. still available for variety of uses. Asking $160,000. Contact:
BEV HIGHTON
477-7284 Anytime
D. F. Hanley & Associates

STRATA DUPLEX
NEW LISTING
And a new building. Class 31 CCA, with lots and lots of extras in the construction. Three bedrooms each side, extra insulation, thermo windows, fireplace and more. Located near Lakehill in Saanich. One side presently rented, other kept vacant. Call now at $110,000, or can be bought separately.
NEIL R. MACDONALD 386-3494
CENTURY 21 Western Homes
1037 Cloverdale Ave.
386-3494 (24 hrs)

FORT & DOUGLAS
COMMERCIAL
BUILDING
Choice location near corner of Fort and Douglas Sts. Presently leased to excellent tenant. Never on the market before. Here is your chance to purchase a superb investment. Price firm at $395,000. Serious inquiries only to Box 5004, Postal Station B, Victoria, B.C.

"UPSTAIRS
DOWNSTAIRS"
8 yrs. young DUPLEX. $59,900. Located 605/607 Wilson St. Both sides identical, large living room PLUS dining area. 2 full size bedrooms, 4 pce bath. Kitchen and laundry room. Own back fenced yards. Fridge and stove in each unit. Rents $300 each unit. Offers invited. Call
CONNIE WEYLER 386-3124
Seaspray Properties Ltd.

DUNSMUIR 388-7868

Apt. Blocks Available
Several apt. blocks in excellent locations in Victoria. For more information call Bing Richards, 388-7868 or 388-5464 Pgr 732.

MOVE QUICKLY
Or you'll lose this chance. Estate wants FAST sale of 2 or 3 suite property. Sauna, 3 fireplaces, huge sundeck, 6 appliances. See it this weekend and make your offer. You'll never know unless you try! $78,500.
ROB ANGUS 652-2576
National Trust 595-2121

DUPLEX
$69,500
Large character duplex in great location, owner suite offers spacious LR with FP large DR, lovely kitchen, 1½ baths, 3 BR and den. Upper suite is large 2 BR self contained, 2 garages and nice lot. Good revenue. Please call
ANITA TAIT
388-7557 388-6275 Pgr 382
Capital City Realty

FAIRFIELD
1. 7 suites
2. 120x60 corner lot
3. R3—2 zoning
4. Excellent rental area
5. $13,300 gross
6. Over $8,800 net
7. Close to park
8. Close to shopping
9. Reduced to sell $91,500.
For appointment to view, call
ERNEST WILLDEN 383-0640
National Trust 595-2121

DOWNTOWN
12 SUITER
$209,000!
Fantastic opportunity to own an older but solidly built money maker. Very low vacancy rate ensures your success! Check and compare — you will like the figures! For more information, please call:
477-0191 KNUD SCHWER 478-8203
Royal Trust

DUPLEX
C.C.A.
COLWOOD
ONLY $79,500
For more information or a personal tour, call:
HARVEY A. SIMONS
477-7284 Bus. 477-2977 Res.
D. F. Hanley & Assoc.

FIVE SUITES
$58,900
FIXER-UPPER
A good solid building, but needs a handyman, an excellent opportunity. (MLS 37469).
IAN BOORMAN
595-1535 or Res. 592-3335
BOORMAN INVESTMENT
CO. LTD.
2045 CADBORO BAY RD.

1560 ROCKLAND AVE
PRIDE OF OWNERSHIP
Classic Tudor Mansion with luxury owner apartment of over 2000 square feet. Good revenue from other 5 excellent suites, large lot, ample parking, circular drive way. One of the better conversions in Victoria. Drive by and phone owner at 598-7992. Asking $220,000 will trade and finance.

INVESTORS DELIGHT
Lucrative business block located on one of Vancouver Islands busiest intersections. Top rent on retail outlets and modern office space, fully rented, make this block a real investment. Income in excess over $100,000 per year. For details phone D. H. Burns.
477-1841 Haig Burns 477-7079
Block Bros. Realty Ltd.

FAIRFIELD
FIVE SUITES
Older, quality, character conversion. Net revenue $9862 P.A. Four one bedroom and lovely two bedroom owners suite. Asking $99,500. New exclusive listing.
388-7557 Ben Greig 598-3105
Capital City Realty

REVENUE
PROPERTY
3-storey office, commercial block in the Burnside area. Try your offer on the asking price of $175,000. MLS. For details and appointment to view please call anytime.
477-0191 JACK MOEN 658-5448
Royal Trust

APARTMENT
FOR SALE
November gross $49,000. Well managed. AACI appraisal on file, 20% down possible. Price $315,000. MLS.
CALL
JOHN ADDICOTT
WESTMONT REALTY
(1977) LTD.
388-4434

DOWNTOWN HOTEL
This recently renovated complex in the heart of Victoria is ready for inspection by a potential aggressive purchasers. For further information and details please call anytime.
477-0191 JACK MOEN 658-5448
Royal Trust

JUBILEE AREA
TRIPLEX
$76,500
With gross rental of $790 per month,
477-1841 Brent Gerrett 598-7634
388-5464 Pgr. No. 552
Block Bros. Realty Ltd.

244 REVENUE PROPERTY

JAMES BAY
4 SUITES
Gross $9,180. Net $6,714.82. No vacancies (1 tenant 8 yrs!) Excellent for resident owner. M.L.S.
385-3435 DAVID SCOTT
P. R. BROWN & SONS

HANDYMAN SPECIAL
Fairfield close in - 7 suite apart. (1½ block to Victoria General H.) all S.C. and rented, annual gross $15,360. per annum. Asking $20,000 cash and full price $115,000. (bal at 10¼ %) Dickie Agencies Ltd, 919 Fort 382-4312 (eves 477-4662)

UNIQUE OAK BAY DUPLEX
on 2 lots, quality throughout, drive by 1698 Yale, then call me for an appointment to view $110,000.
DOVE JEANES
Res. 598-1000 388-6275 Pgr. 2510
Davis Realty & Mortgage Corp.

245 REVENUE PROPERTIES WANTED

CASH BUYER
For apartments or Commercial Buildings, must have true value exceeding $1,000,000. Will pay cash to financing or all cash. (Courtesy to agents.) All replies held in confidence. Please call
GERRY FINNIGAN
388-6258
Cedric Steele Rlty. Ltd.

EUROPEAN
INVESTOR
Wants to expand his portfolio to include the Victoria area. He will look at any realistically priced revenue situation up to $3,000,000. Any reply will be treated as strictly confidential. Call
GLENN NICHOLLS
598-5144 598-7689
T.L. Mann & Associates Ltd.

247 COMMERCIAL OR INDUSTRIAL PROPERTIES

DUNSMUIR 388-7868

CITY
RETAIL OFFICE
BUILDING
Located near waterfront in OLD TOWN of Victoria. Just about next to Victoria's NEW CONVENTION CENTRE to be built (starting this year). Completely rebuilt up to today's standards and by-laws. Three different buildings — one BRAND NEW (still under construction) over half already leased — rest fully leased and balance guaranteed. All buildings interwoven into a terrific complex netting approx. $250,000 per annum.
Asking $2,335,000
For further information call: Leo Pigert, 388-7868 or Res. 598-1975 or Evan Williams, 388-7868 or 388-5464 Pager 745.

SINCE 1887
Pemberton, Holmes Ltd.
1000 Gov't. St. 384-8124

FAIRFIELD
VILLAGE
Single storey commercial bldg. on 50x110' lot in heart of Fairfield Village. Excellent owner-occupier opportunity priced at $100,000. Suit Medical Practice. For further information: BRIAN SPARK 384-8124.

SIDNEY
INDUSTRIAL, almost 4 ac., fully serviced with highway frontage. Lowest sq. ft. price! Asking $280,000.
COMMERCIAL, 2 lots 54x100 each, fully serviced, back lane, level and cleared. Package $85,000.
K Drost
656-4000 656-2427
Saanich Peninsula
Properties Ltd. Sidney

DUNSMUIR 388-7868

DOWNTOWN
25,000 sq. ft. building located in main core area. Fully leased and nearly maintenance free. One of the better downtown buildings in Victoria. Asking price is $1,350,000. Call LEO PIGERT, 388-7868 or Res. 598-1975 or EVAN WILLIAMS at 388-7868 or 388-5464 Pager 745.

Commercial Site
37,000 sq. ft. of Land
5365 sq. ft. Bldg.
Excellent location with frontage on two roads in Central Saanich. Can be developed for potential as restaurant, medical clinic or bank. Asking $145,000. For further details, call
BRIAN SHARP
477-7291 384-8075 (Pgr. 316)
D.F.H. REAL ESTATE LTD.

NEW
Quality shopping centre now for sale, will show 10 per cent return when fully leased. "AACI" Appraisal on file. Vendor may assist in financing if you qualify. Already 80 per cent leased with long term tenancies.
PRICE
$1,050,000
CALL
JOHN ADDICOTT
WESTMONT REALTY
(1977) LTD.
388-4434
(Courtesies to Realtors)

RETAIL OUTLET
Busy corner location with exposure to very high traffic street. Plenty of parking and 2-bedroom suite included for rental or for owners. $84,900. MLS 39816.
TERRY SMOLLET
386-3494 (24 hrs)
CENTURY 21 Western Homes
1037 Cloverdale Ave.
386-3494 (24 hrs)

COMMERCIAL
WATERFRONT
1.88 Acres of prime commercial property in Colwood. Good traffic count with easy access to highway. Asking $350,000 or just over $4 sq. ft. For more details call
386-3231 Mike Reid 658-8419
Block Bros. Realty Ltd.

DOWNTOWN
VACANT — READY FOR RENOVATION. OLDER BRICK BUILDING, 40x120. OLD TOWN — $150,000. FINANCING CAN BE ARRANGED. CALL ALLAN KLENMAN, 656-4242, 388-7868.
DUNSMUIR
PROPERTIES LTD.

247 COMMERCIAL OR INDUSTRIAL PROPERTIES

FORT & DOUGLAS
COMMERCIAL
BUILDING
Choice location near corner of Fort and Douglas Sts. Presently leased to excellent tenant. Never on the market before. Here is your chance to purchase a superb investment. Price firm at $395,000. Serious inquiries only to Box 5004, Postal Station B, Victoria, B.C.

WHITTOME'S
Quadra/Bay
Area
31,000 ft. apt. zone with 5 houses. Good holding, average $8.05 per sq. ft. Also 2 houses commercial zone, $125,000.
CALL FOR DETAILS 388-4271 or
DONNA VALIKOSKI 384-2057

APARTMENT
SITE
NANAIMO
Approx. 4¾ acres, zoned, view property. Asking $480,000, swap or sell.
Gail Jenkins
478-6458
VIDCO 388-4232

WAREHOUSE
COMMERCIAL
27,000 sq. ft. of floor space, heavy duty construction, 1.17 ac. of land, ideal for distribution centre, less than 2 miles from City Hall, excellent leases, large part could be available for owner-occupier. Possible future expansion, $795,000 for sale by owner. Victoria Press Box 71.

QUADRA AND
HILLSIDE
Approximately 6700 sq. ft. of commercial zoned property with older 2 bdrm. house. Serviced by a back lane. For further information please call:
WELLS HOOKER
386-2111 652-3634
386-2111 AL WESTGATE 656-3423
MONTREAL TRUST

Revenue plus
Commercial
COOK/QUADRA AREA. 10 SUITES, 2 OFFICES. C.C.A. LISTING SALESMAN HAS STATEMENT. ASKING $475,000. MLS.
JULIE MANNESS 384-3866
WAYNE BUTTERFIELD
382-0408
National Trust Co. 382-8101

CAMPGROUND-
TRAILER PARK
Beautiful, 114-acre site only minutes from Victoria. Extremely well-developed property with super cash flow and potential for more development. Trades considered on asking price of $675,000. Call
GLENN NICHOLLS
598-5144 598-7689
T.L. Mann & Associates Ltd.

BODY SHOP
Large modern shop in Victoria, including equipment.
$200,000
GLENN NICHOLLS
598-5144 598-7680
T.L. Mann & Associates Ltd.

8400 SQ. FT. ZONED COMMERcial. Located in Langford. Older house on property. Asking $62,500.
12,800 sq. ft. on Duplin zoned General Industrial. Asking $89,500.
Larry Haddon 592-7735
British American Realty Ltd.
385-1431

ESQUIMALT
6500 sq. ft. corner lot Commercial zoned plus 2 bedroom bungalow $56,900, FREDDY STARKE 595-1175 or 386-6164. CASTLE PROPERTIES LTD.

EXCELLENT EXPOSURE
Corner of Douglas and Ralph. $127,500, 477-0303, 479-3232.

EXCELLENT EXPOSURE
Corner of Douglas and Ralph. $127,500, 477-0303, 479-3232.

250 HOUSES FOR SALE

KASAPI CONST.
UVIC AREA
New and Used Homes, various styles and floor plans, floor area finished 1250 to 1667 sq. ft. Starting at $73,900 to $96,900. All homes just 2 blocks from UVic and all schools.

GLANFORD AREA
531 Baker St. off Carey Rd. This 14 yr. old house is a must to view. 3 BR, LR with fireplace, dining area with built-in china cabinet, spacious kitchen. Basement area partly developed. 70x140 ft. fully landscaped treed lot.

CUSTOM BLDG.
New houses built for as low as $57,900 and up. Your choice of floor plans and locations.
Do some of the work yourself and save money. Buy direct from known builder who has been building houses in this area for 24 years
For information or appointment to view our homes please call Mrs. Pat Saulnier, Kasapi Const. Co. Ltd., 538 Dupplin Rd., at 386-6191 or res. 384-2197.

Knowles
The HOME Team.
384-8101

SUPER FAMILY HOME
in Gordon Head
5 BR's, 2½ baths, 2 kitchens. D.R., Utility room, L.R. and Rec. room. (2 F.P.'s) large sundeck, convenient location. Age 3 yrs.
OR use as:
3BR home with professionally finished 2BR in-law suite.
Anxious vendor says SELL!
HAZEL CLARKE
658-5656

$[illegible]
And Not In the Stix
3 yr. old, 3 BR's, 1½ baths, full basement home, close to transport, schools, and Rec. centre. Easy, easy care lot.
NORMA HILL
383-7796

NEW HOMES
FOR SALE
GLEN LAKE
COLWOOD
FROM $2000 DOWN
AND $325/MONTH
PRICES RANGE
$45,000-$62,000
CALL 477-0784
OR 656-3241

250 HOUSES FOR SALE

FOR SALE
Royal Trust
477-0191
384-8001

FREE
Write, phone or drop in for your free copy of the
ROYAL TRUST
CATALOGUE OF
HOMES.

925 SNOWDROP
SATURDAY, 1:30-4 p.m.
Exceptional family home featuring 4 bedrooms, 3 baths, spacious kitchen, cosy living room with fireplace, large rec. room, separate 12' x 16' workshop and an extra large sundeck. Ideal location, close to all levels of schools, 15 minutes city centre and less than 10 minutes to CFB-Esquimalt. MLS 40496. Asking $74,900.
GALE CHRISTENSON
477-0191 477-7047

1804 SAN PEDRO
SATURDAY, 2-4 p.m.
GORDON HEAD
2 STOREY
Sparkling clean home with beautiful circular stairway to 4 bedrooms, 2 full baths and large sundeck. Main floor has large living room with elegant handcrafted feature wall and rock fireplace. Separate dining room, family room off kitchen and ½ bath. Loads of storage. Double carport high enough to park a motor home. Lot 60 x 213. Priced to sell $87,200. Phone
JIM DONNELLY
477-0191 477-8855

1641 McRAE
SUNDAY 2-4 P.M.
This 2 bedroom home is an ideal starter or retirement. Good location, close to Hillside Mal and all amenities, this is well worth a look. Asking $47,900. See it today.
477-0191 DAN NASH 477-2078

4445 TREMBLAY DR.
SAT. & SUN. 1:30-4 p.m.
Thermo and double pane windows throughout help to make this 3 bedroom home an economical buy for the family that needs a well planned one bedroom in-law suite in the high, bright basement. Asking $89,900, with large assumable Mortgage available. MLS.
MURRAY ROTHSCHILD
477-0191 477-9393
DALE YOUNG
477-0191 388-6275 Pger 2561

GORDON HEAD
Lovely retirement gem in a good area on a quiet street. Beautiful bathroom off master bedroom, lots of cupboards in the kitchen, with built-in dishwasher and eating area. Sundeck on the sunny side and a nice landscaped lot. Lots of extra parking. Drive by 4398 Chartwell and call to view anytime.

1751 ADANAC
$43,900
Excellent starter or retirement home close to Jubilee Hospital on a quiet street. Modern kitchen, living room with fireplace, dining room, 1-bedroom and full basement with 2nd bedroom. Vacant. Must be sold. Call any time to view.
BERNEIDA TAYLOR
477-0191 382-9485

CORDOVA BAY
SECLUDED ½ ACRE
SEA VIEW, $99,000
Crest of the hill — on top in every way. 16 year old contemporary home, 3 bedrooms, living room with fireplace. Franklin stove in dining room — separate powered workshop and garage. Lovely shrubbery — garden and fruit trees. Call anytime for an appointment to view. MLS.
477-0191 RON SEDGER 479-3673

TIRED OF APT.
LIVING?
—Like a bit of land?
—Want a convenient location?
—Like Apt. size accommoda tion?
—Crave a sunshine patio?
—Haven't much money?
Then let me show you this newly renovated and decorated cottage. $38,900.
477-0191 JOAN FRASER 479-6663

GORDON HEAD
Excellent buy for the purchaser looking for quality, 3 bedroom, 3 baths, in-line family room — kitchen, large living room with fireplace. Thermopane windows, roughed-in vacuum and large carport. $53,000 Mortgage at 10¼%. Asking $79,900. Phone
JIM DONNELLY
477-0191 477-8855

BRAND NEW LISTING
Ideal starter or retirement home in nice close in area. This older 2-bedroom, living room and huge kitchen home awaits your inspection. Extra bonus: Quiet cul-de-sac location and attractive garden. Offered for sale at $45,900. For more information please call
477-0191 KNUD SCHWER 478-8203

NO QUESTION
ABOUT IT —
CONSIDER THE
FACTS!
2.3 acres instead of ?
4 bedrooms instead of ?
2 fireplaces instead of ?
Huge sundeck instead of ?
Fenced garden instead of ?
Plus — in a quality development!
Plus — an unique former show home!
Plus — priced to sell at $94,900.
For more information, please call:
477-0191 KNUD SCHWER 478-8203

HALF ACRE
Landsend area, 4 bedroom split level home, entertainment sized living and dining rooms. Double carport, beautiful park like property. Asking only $75,500. MLS 27851. Call me to view
477-0191 JACK MOEN 658-5448

SINGLES
YOUNG COUPLES
Let me help you build an equity in a home. I have an up and down duplex in the Cedar Hill — Hillside area. Both units are almost identical and have modern kitchens and baths. Form a partnership and I'll show you how to build an equity while you each pay yourself rent of approximate $250 p.m. for ½ the down payment and ½ the monthly payment you can get your start. For more information, call at anytime.
GALE CHRISTENSON
477-0191 477-7047

GORDON HEAD
$69,900
One of Gordon Heads better buys. Owner transferred and must sell this 4 year old 3 bedroom home in Mt. Doug area. Large kitchen with dishwasher. Extra bedroom and 2 pc bath in basement. 1st Mortgage at 10½%. MLS 39993 Phone for an appointment to view.
GALE CHRISTENSON
477-0191 477-7047

CHARACTER HOME
FAIRFIELD AREA
$87,500
Dark oak beams and panells highlight the living room, dining room and study on this 1911 character home. Extras include granite fireplace, french doors, leaded glass and built-in china cabinet. 2 large bedrooms down and 3 up. Original 3 pc bath on main and modern 4 pce bath up. Modern kitchen with eating area. Large lot. New ML. For appointment to view, call anytime.
GALE CHRISTENSON
477-0191 477-7047

250 HOUSES FOR SALE

FOR SALE
Royal Trust
477-0191
384-8001

2 to 5 BEDROOMS
$44,500 to $86,900

EASY TO BUY — lovely 2 bedroom, no-step bungalow with comfortable living room with fireplace, 3rd bedroom or hobby room, close to own. Terrific low interest Mortgage is desired, $44,500 (MLS).

HANDY TO EVERYTHING — attractive 3-bedroom, 1½-bath, full-basement home in Gordon Head, 3 years new, close to Rec. centre, all schools, bus, store etc. Large basement area ready for additional development. $68,900. (MLS).

LARGE FAMILY? Attractive Gordon Head home, 3 years new, 3 bedrooms up, 2 down, 3 baths, rec. room, 2 fireplaces, even a 2nd kitchen dow if you would like to rent the lower floor! Easy walk to Rec. center and all schools. $74,900 (MLS).

MT. DOUGLAS — lovely, bright, family home, 3 years new, full completely developed basement, 3 bedrooms up and 1 down, 3 full baths, rec. room plus a fantastic games room, 2 beautiful fireplces. Terrific sundeck with treed Mt. Doug view, double carport and easy parking. $86,900. (MLS).

For further information on any of the above please call at anytime:
STEVE MOONEY
477-0191 477-4197

LOOKING FOR
VALUE?
A dandy starter home in the Sears area with 2 bedrooms on main plus 2 bedrooms in full high basement. 2nd bath roughed in. Easy care lot. Clear title. Offered at $54,400. Check it out with me.
LES ADAIR-WILLIAMS
477-0191 388-9950

OPEN HOUSE
SAT., 1:30-4:00
900 BYNG STREET
South Oak Bay Colonial Family Home, with 4 BRS — 2½ baths on a double lot 89' x 195'. Large rooms, Sep. DR. In A-1 shape both inside and out. Don't miss this one! Asking $119,000. View with HAZEL CAMPBELL 721-5218 or CONNIE REYNOLDS 477-8914 or 384-8075 pagers 1260-1210 or 384-8001 (office)

4344 HARDER
SAT., 1:30-4:00 P.M.
This ½ acre in Royal Oak is usable and beautiful. 4 bedrooms on main floor, ensuite bath. 2nd fireplace in super rumpus room. H.W. heat. Southern exposure. $79,900.
DAR GARSIDE 384-8001

SAT., 1:00-4:00
2538 BELMONT AVE.
$59,500
Excellent 3-bedroom family home. Large living room with fireplace. Completely remodelled. Kitchen with eating area. Laundry off. 4 pce. bath. Full basement with extra bedroom. Drive-in garage. Lots of parking.
PETER TER VEER
479-1588 or 384-8001

SAT. 2:00-4:00
4398 CHARTWELL
Exciting new exclusive listing in prime Gordon Head area. Lovely living room with fireplace and picture window, in-line dining room, kitchen with eating area, built-in dishwasher and oodles of cupboards. Large sundeck off the kitchen too. Four bedrooms, rec. room with bar and an absolute dream 4-pce. bathroom off the master bedroom plus another 3-pce. bath. Drive-in garage. Lots of extra parking. This home is immaculate and one of todays better buys at $79,900. My pleasure to show you — for previewing call.
LEN TAYLOR
382-9485 or 384-8001

FORECLOSURE
PENDING
VACANT
3 bedrooms, 1½ baths, L-shaped living-dining room with fireplace. Double carport, on ¾ acre. This 5-year-old split level home represents excellent value at the asking price of $62,900. But make your offer now. Super distant water views.
CHES HAYS
721-3727 or 384-8001

RACQUET CLUB
$55,500
Excellent 3-bedroom townhouse. 2 baths. Rec Room. Complex has swimming pool.
PETER TER VEER
479-1588 or 384-8001

GORGE AREA
$45,900
Living and Dining room. Modern kitchen, 4 pce. bath. 2 bedrooms + 2 bedrooms up. Large lot. Try $2,250 down.
PETER TER VEER
479-1588 or 384-8001

THINKING ABOUT
MOVING TO
VICTORIA?
Drop us a line and we'll be pleased to send you our Real Estate Market Information Kit, No Obligation. "The McGregors" Royal Trust Real Estate 201-3400 Douglas St., Victoria, B.C. V8Z 3L5.

WEEKEND DRIVEBYS
900 BYNG ST. — Beautiful South Oak Bay Charmer on huge lot 89'x195' — $119,000.
3937 ASPEN PL. — Custom Luxury Rancher in quiet cul-de-sac — $135,000.
2064 LANSDOWNE — Family rancher on beautiful lot — $97,500.
3180 STEVENSON PL. — Large family home with super private patio — $76,500.
4304 LAYRITZ AVE. — Custom Country Rancher on 1.6 acres — $96,000.
943 & 945 AVRIL — Side X Side Strata Duplex just 2 years old in quiet cul-de-sac, $42,900 each side.
7657 SIGMAR PL. — Central Saanich no step brand new Rancher just $61,500. Please call HAZEL CAMPBELL 721-5218 or Pager 384-7085 #1260, CONNIE REYNOLDS 477-8914 Pager 384-8075 #1210 or 384-8001 for further details and apts. to view.

SARDINE
SYNDROME!
This 3200 sq. ft. executive Metchosin home set on 2 glorious view acres includes a lovely 800 sq. ft. self-contained suite. Excellent value. Reduced for quick sale. From $99,900 — $92,500. View anytime.
JACK WITHAAR 478-5208
PETER TER VEER
479-1588 or 384-8001

NEW LISTING
CEDAR HILL
5 Bedrooms, 2 bathrooms, family home on a quiet cul-de-sac. ½ block from schools, dandy area for children. Absolutely immaculate! Only reason on the market is because of transfer. Asking price, $74,900.
MARGARET JOHNSTON
477-1763 or 384-8001

SEWERED ACREAGE
An immaculate 3 bedroom stucco bungalow on sewered acreage. Mini farm with small fruits, vegetables and flowers, greenhouse. Beautiful views of mountain and sea from sundeck. Perfect retirement, not a thing to do, home in perfect condition. Asking $78,500. Potential lot may be taken off. To view call
MARGARET JOHNSTON
477-1763 or 384-8001

250 HOUSES FOR SALE

FOR SALE
Royal Trust
477-0191
384-8001

ESQUIMALT
[illegible] sale. [illegible]sement [illegible]omical electric [illegible] owner transferred to Vancouver, only reason for low price. Good starter or retirement. To view call
MARGARET JOHNSTON
477-1763 384-8001

BROADMEAD
BEST BUY!
4 Bedrooms, 3 bathrooms, separate dining room are just a few of the fine points of this great family home. Everything is right including the price! $109,000. Vendor transferred.
JEANNIE DEWHURST 658-8980
JESSIE McGRATH 479-3982
MARION HOPKINS
592-4351 or 384-8001

HENDERSON
REALTY LTD.
385-9741

OPEN HOUSE
Fri. & Sat. 1:30-4
577 RIDLEY DR.
Estate sale. 2-Bedrm plus den. Lot 80x110. Stove and fridge. Turn left at Hatley Park Shopping Centre. Must be sold. Will look at all offers.
JACK PARKER
385-3195 or 385-9741

OPEN HOUSE
SAT. 2-4
7009 BICKSTAN PL.
Brentwood Bay
A HOME THAT SAYS WELCOME! Located in the nicest subdivision in Brentwood amongst other fine homes. This 3-bedroom split level home is designed for family living. Large living room with feature rock fireplace, family sized kitchen, large dining room and a huge private yard. New listing and priced for quick sale at $72,900.
BUD HUDSON
385-9741 or 479-3849

OPEN HOUSE
SAT. 2-4:30
Rockland Area
981 ROYAL TERR.
Beautiful 9-year young family Tudor home. Quiet street and easy kept yard; 3 or 4 bedrooms, sauna and much more. Must to see.
JUNE CARVER
385-9741 or 595-8664

OPEN HOUSE
SAT. 2-4:30
911 WALFRED
2 ACRES
Situated among the trees, just like your own park. Only two years old, large living room and dining room. Family sundeck off family room and Mum's kitchen. Custom wood thermopane windows thruout. Three bedrms, three bathrms, vacuum system, intercom. Two fireplaces plus much more. Call for viewing today. Price only $86,500. MLS.
JUNE CARVER
595-8664 or 385-9741

ANY WAY YOU
MEASURE IT
It's one of the best buys available. This beautifully maintained home in Esquimalt features 2 good size bedrooms, warm living room with fireplace, dining room and super family room off kitchen. It also has a large, assumable mortgage at only 10%. Try your offer on $54,900.
BUD HUDSON
385-9741 or 479-3849

HIGHLANDS
HIDEAWAY
Only 20 minutes from town to this secluded 10 acres with spectacular views, nature trails, garden areas, 3 plus homes and 5-stall stable. Rentals will help mortgage payments. Asking $140,000. To view call BILL McCARTER 592-3970.

DUPLEX—OAK BAY
NEAR THE SEA
SxS, 2 bedrooms each side, fireplaces, full basements with drive-in garage. Prime location with sea views. $98,000. MLS 40302.
HOWARD TOMLIN 477-1327

DO YOU KNOW
that for $45,900 with easy financing you can move your family into this 3-bedroom home. It has a nice carpeted living and dining room, a modern cabinet kitchen, a utility room, sundeck and carport. Plumbing, heating and wiring all updated and conveniently located in Esquimalt. MLS.
STAN TRONT 477-2829
CHARLES ARNOLD 592-6454

SAANICH WEST
$59,900
Sparkling clean easy care home of 3 bedrooms. 1½ baths, full basement. L-shaped L.R., D.R. gallery kitchen. Quiet cul-de-sac — owner transferred.
W. B. HEMMINGSEN 592-4479
W. McCARTER 592-3970
HENDERSON REALTY 385-9741

DEAN PARK
ESTATES
NEW FAMILY
HOME
$149,000
With panoramic view of Straits and Gulf Islands — Living room with beautiful stone fireplace — separate dining — 3 bedrooms, family room — large laundry and storage room. Three 4 pce. baths, 2 carport, cedar siding-shake roof on ⅓ acre. For further detail call 385-9741 anytime of BOB GIBSON 658-5153. MLS.

OVERLOOKING
SOOKE
HARBOUR
WITH BEAUTIFUL, UNOBSTRUCTED VIEW of Olympic Mountains — on one acre of land — approx. one-year-old, custom-built home. Top quality craftsmanship and appointments throughout, 3 bedrooms, living room and family room off kitchen, both have polished stone fireplaces. There is one, 4-pce. bathroom and two, 3-pce. baths. Outside is finished with cedar siding and heavy shake roof — 2 carports. If you would like to live in a community with so much to offer, try this one. (Illness forces sale. Price $110,500. Call anytime 385-9741 or BOB GIBSON 658-5153.

5 YEAR OLD SPLIT LEVEL, Gordon Head area, sunken living room, close to shopping center and schools. No agents. $86,900. 477-8941

250 HOUSES FOR SALE

the Permanent For Sale

702 FORT ST. 382-9191
BOB HUGHES—MANAGER

OPEN SUN. 2-4
2730 Prior
This must be the place for you. 2 bedrooms, large living room, big bright kitchen with dining area — full basement ready to your development plans — Try your ofer on $55,500. ML 38949.
SIMON FLETT 592-7451
JACK GRANT 477-8172

OPEN SAT. 2-4
4692 Hillwood
High on a hill in Broadmead. This contemporary, beautiful, bright, 6 month old home is a joy to show. The master bedroom with 5 pce. ensuite and patio is on a level of its own to ensure absolute privacy. All the rooms are big and exceptionally well decorated. Three baths, three bedrooms, two fireplaces. $128,500.
JEAN McMICHAEL
382-9191 BUS. RES. 477-9113

OPEN SAT. 2-4
951 Inskip
$51,900
Be the first to see this cozy 2 Bedroom bungalow on a large lot. Big bright kitchen, has family room off, living room with fireplace — everything in sparkling condition. New ML.
JEAN McMICHAEL
382-9191 BUS. RES. 477-9113

OPEN SAT. 1:3-4
5242 Hanover Place
SPECTACULAR SEAVIEWS
Over straits and islands to Mt. Baker. Beautiful 2-year-old West Coast executive, 3 BR, 1½ baths, 22' LR, see-thru FP to DR, luxury K, adj. laundry, 6 appliances, thermopane, etc. Private, .33 acre landscaped lot. Offers to $129,900. (ML 40040). Immediate possession. To preview call:
HERB McDANNOLD
382-9191 BUS. RES. 384-6768

UNIVERSITY HTS.
3979 Livingstone
Spacious 2 yr. old 3 BR family home, quiet no through St. 3 baths, 2 FP's, den, in-law potential, etc. Excellent value, $79,900. ML 39805. Call.
HERB McDANNOLD
382-9191 BUS. RES. 384-6768

CHARMER
687 Island Rd.
Excellent S. Oak Bay location, large corner lot. 1125 sq. ft., 2 BR bungalow, well proportioned floor plan. $74,000. Exclusive. For detail call
HERB McDANNOLD
382-9191 Bus. Res. 384-6768

5 BEDROOMS
4017 Magdelin
University area, spacious, 2 storey, 5 bedrooms up, 2½ baths, fam. rm. adjacent to large K. All offers considered on $74,000. (ML 39804). Call.
HERB McDANNOLD
382-9191 BUS. 384-6768

SHAWNIGAN L.
2753 Linden Lane
Approx. 2 acre lot, subdivision potential. Custom blt. new, 2 storey, log home, luxuriously finished, many special features. Offers to reduced price of $114,900. Trade for Victoria home. For detail Call.
HERB McDANNOLD
382-9191 BUS. RES. 384-6768

NEED MORE
KID SPACE
Count 'em up — three bedrooms on the main, plus one more down, also, one bedroom in-law accomodation down — good garden space at the rear — close to everything in the Gorge area. $59,900. ML 37839.
SIMON FLETT 592-7451
JACK GRANT 477-8172

MINI RANCHER!
One of a kind, beautiful 5 acres all criss cross fenced, some trees, underground cables, fancy one year old barn, 10 stalls, plus, 2 stall older barn. Darling 3 bedroom panebode home. Low taxes, low heating cost, a quality property in N. Saanich. Asking $165,000. ML.
IRENE VAN
382-9191 BUS. RES. 592-9194

4 YEARS OLD
$48,500
Immaculate 3 bedrooms, (large master BR), 2 bathrooms, living room with beautiful fireplace, dining room, spacious kitchen with eating area, patio. High cemented crawl space for storage.
IRENE VAN
382-9191 BUS. RES. 592-9194

DIFFERENT!
PRIVACY!
Custom built, long rancher, wrap around sundeck, on one acre, privacy galore!! 3 bedrooms, plus den, heatilator fireplace in large living room, dining room, beautiful kitchen, utility off. Oversized double garage. See this beautiful home now asking $99,500. ML.
IRENE VAN
382-9191 BUS. RES. 592-9194

SEAVIEW
$139,000
Lovely 4 BR home of 2,993 sq. ft., with a great seaview. This has vaulted cedar ceiling in LR, a family room off kitchen, rec rm, all with feture FP's, 2½ baths, double garage and a big sunny deck. Must be seen to be appreciated. Call anytime to view.
NOREEN LERCH
382-9191 BUS. RES. 477-5120

RANCHER
NO STEP
Custom built 3 bedroom and den with entertainment size living and dining rooms. Wrap around sundeck secluded acre minutes from downtown Victoria. Asking price $99,500.
FRANK SALE
382-9191 BUS. PAGER. 738

A GOOD BUY
4 bedroom home with full bsmnt. Separate double garage, large living and dining rooms with fireplace. Price $52,500.
FRANK SALE
382-9191 BUS. PAGER 738
THE PERMANENT

Triangle Mtn.
One Acre
Well-maintained 4-bdrm. 2-level home located on a beautiful treed acre. Upper level features large LR with fireplace, 1½ baths, built-in dishwasher and wall oven. Lower level: Large family room with brick fireplace and wet bar, 4th bdrm. and bath. Also, separate den or office. Asking $85,500. 940 Walfred Road, 478-6478.

ATTRACTIVE 3 BEDROOM, split level home. 770 Sayward Rd. off Pat Bay Highway. Features fireplace, dining area, vanity bathroom, wall to wall carpet in bedrooms, sundeck, large landscapped lot, phone 658-8950 after 5 pm weekdays, or any time weekends.

250 HOUSES FOR SALE

National Trust Realtor
HILLSIDE MALL 595-2121
3440 DOUGLAS 382-8101

THINKING OF SELLING?
Phone us today!
595-2121 — 382-8101

OPEN SUNDAY 1:30-4 P.M.
1260 RYAN
(off Mt. Stephen)
This one is secluded so don't hesitate to call for directions. 3 bedroom, 3 bathroom deluxe townhouse, (one of 4) with fireplace and fenced private yard. $56,900. See it!
ROB ANGUS 652-2576
OFFICE 595-2121

OPEN SUNDAY 1:30-4 P.M.
2908 GLEN LAKE
COSY LOVE NEST. Post and beam construction, cedar siding, one level family home, large livingroom, sunken family room, rock fireplace, newly remodeled kitchen, bright eating area, separate dining room, french door onto covered sundeck, fenced back yard with barbecue area, outside lighting. Close to schools, shopping and lake. Garage with workbenches, and 220 wiring. Big lot in parklike setting, many mature evergreen trees. $65,700.
LARRY LINEHAM 595-0134
OFFICE 595-2121

OPEN HOUSE SAT. 1-4 P.M.
1157 BEWDLEY
(near Saxe Point)
Solid 3 bdrm. home with a bright private 1 bdrm. suite in basement. H.W. in living and dining area fireplace eating area in spacious kitchen-laundry on main floor. Nicely redecorated inside. Large yard 2½ blocks from the water. Carport. Asking $69,500. Prior viewing call RON CROW 592-4989 or 595-2121.

OPEN HOUSE SAT. 1:30-4 P.M.
4318 TORQUAY
Only 1 year old, prime location, easy care garden. 3 bedrooms on main, plus 4th in bsmt. Den PLUS suana make this an excellent choice. Lovely heatilator F.P. in L.R. Spacious D.R. and kitchen with views of Mt. Doug. $77,500.
LOLA CLARK 658-5877
Office 595-2121

OPEN HOUSE SAT. 1:30-3:00
(6776 JEDORA)
Must be viewed only by appointment. 2 level home. 2 fireplaces, double carport, 4 bedrooms plus sewing room. Nestled in Cedar trees and backs onto Butchart Gardens. $73,300.
LARRY LINEHAM 595-0134
Office 595-2121

OPEN HOUSE SAT. & SUN. 1-4 P.M.
3055 GLEN LAKE ROAD
Ideal home for the young fmaily, handy to Elementary School. 2 bedrm. bungalow. 3rd completed in full basement. Swimming pool complete with pump and filter. Asking $52,500. Come and see for yourself. MLS 039295. ART EVANS IN ATTENDANCE 386-0276 or off. 382-8101.

OPEN HOUSE
515 BURNSIDE E.
SAT. 1:30 to 4:30
$49,900
Love nest for retireds or starters, neat, clean 2 BR. no step home. Large cosy LR with fireplace, large D.R. bright kitchen with laundry, utilty off. Attached drive-in garage off back lane.
STEVE SALAGA 388-6275
Pager 663

OPEN HOUSE SUN. 1:30-4
4745 CARDSVIEW TERR.
$104,900
Quality home, plus 2 acres. This three bedroom nearly new house features many extras. Come and see for yourself. For more information please call
382-8101 Glen Robertson 592-9776

MOVE QUICKLY
or you'll miss this chance. Estate demands FAST sale of this large property. Sauna, 3 fireplaces, huge sundeck, 6 appliances. $350 per month possible from separate 2 bdrm deluxe suite. See it — they want your offer on $78,500.
ROB ANGUS 652-2576
OFFICE 595-2121

CEDAR VILLAGE
$52,500
A 3 bedroom corner townhouse but its just like a house with front and rear patio areas. 1½ baths, large family room plus large sized living room and master bedroom. Near Hillside Mall. Compare this value. MLS.
GRAY LAITE 656-5267
OFFICE 595-2121

BUY A FARM
Enjoy the pleasure of this valuable farm only a short drive north of Victoria. Fully modern three bedroom home situated on 7¾ acres all fenced and cross fenced. Large concrete workshop. Ideal for a young family. Asking $89,500. Willing to talk terms.
JOHN SHAVER 382-9444
OFFICE 595-2121

$43,500
Your low down payment may handle on this neat and trim two bedroom home. Just right for a starter or retirement. Immediate possession MLS. Please Call
GLEN ROBERTSON
382-8101 592-9776

4 BEDROOMS
Situated a block off Gorge on Vic/Esq. border. This is a big home for the big family. Recently renovated, handy to all amenities. Drive by 1327 Arm St. then give me a call. Asking $59,900. MLS 38455.
ART EVANS
382-8101 or 386-0276

GORDON HEAD
$78,900
1716 LLANDAFF
This 4 year old home features 3 bedrooms on main, 2 bedrooms down, 2½ baths, rec. room, Excellent family home on a quiet cul de sac in area of nice homes. M.L.S.
JULIE MANNESS 384-3866
WAYNE BUTTERFIELD
479-7030

3049 ALBINA ST.
$38,500
Cozy 2 bedroom starter, in popular Gorge area. Convenient to shopping, bus, schools. Drive-in garage. Lot 50x133 fenced. Good starter home. M.L.S.
JULIE MANNESS 384-3866
WAYNE BUTTERFIELD
479-7030

250 HOUSES FOR SALE

National Trust Realtor
HILLSIDE MALL 595-2121
3440 DOUGLAS 382-8101

GORDON HEAD POST AND BEAM
Beautiful area of lovely homes. 4 bdrms., spacious living room with fireplace, separate dining room, with sliding glass doors onto small sundeck. Large kitchen with separate dining area and large sundeck off kitchen. Full basement, bedroom, den and sewing room, wired for washer and dryer. Larger rumpus room, omatic heat. Carport. Secluded back yard. Many extras. Close to three good schools. All this for just $73,500. Call
DORIS ADAMS 598-1813
OFFICE 595-2121

LOW DOWN PAYMENT
Only $2,200 down, and take over payments. 2 bedroom, no bsmt, easy care lot. Franklin F.P. in L.R. with quality carpeting. Asking $44,000.
LOLA CLARK 658-5877
Office 595-2121

RIGHT HOUSE RIGHT PRICE
Very buyable 3 bedroom and den full basement family home. 1½ baths, kitchen with eating area, sundeck with city views. Great exposure for your vegetable garden. Phone for appointments, you'll be glad you did. MLS. $64,900.
GRAY LAITE 656-5267
OFFICE 595-2121

4 LEVEL SPLIT
Immaculate 3 bedroom on quiet cul-de-sac. 1½ bathrooms. 1340 sq. ft. of finished area with room to finish another 700 sq. ft. Large fenced yard. Reduced to $78,500. MLS 309980. JIM BAILLIE 479-4594 or 595-2121.

HIGH ON A HILL
Immaculate 2 bdrm home with fireplace. Electric heat, stove, fridge. Large lot. Garage and green house. Only $42,500. Good holding property. RON CROW 592-4989 or 595-2121.

WHAT A VIEW
3-4 bdrm home with open plan to take advantage of the view from every room. 15x30 living room. Double carport. Private yard. Realistically priced at $82,500. RON CROW 592-4989 or 595-2121.

NEW HOME
$59,900
3 bedroom split level with thermopane windows, R-28 insulation, heatilator fireplace. Large lot with trees. Call
ROB ANGUS 652-2576
Office 595-2121

JUBILEE HOSPITAL AREA
3 bedroom older home, ideal for young couple starting out or for retirement in a lovely area close to everything, asking price $52,000. Open to offers. Contact National Trust Co. at 382-8101 (24 hrs.)
AL IZATT 652-2133

LANSDOWNE SLOPE
Spotless 3 bedroom no step home. Gleaming white stucco exterior. Living room with fireplace, dining room. Bright kitchen with eating area. Radiant heat. Backyard. Privacy. Asking $67,500. M.L. Call
382-8101 RUDY ROST 658-5490

ATHLONE WOODS
High location, plenty of privacy, great view. Plus a spacious 2 bedroom no-step home. Panelled living room and dining room. Large, bright kitchen, attached garage. Shorncliffe Road. Reduced to $72,900. M.L. Call
382-8101 RUDY ROST 658-5490

MOVE RIGHT IN!
Must be sold! All reasonable offers considered on this sparkling 2-3 bedroom home on easy care lot. Dining room thermopane windows. Full basement with drive-in garage heat converter. Greenhouse. 1286 Park Terrace. Only $51,500 M.L. Call
382-8101 RUDY ROST 658-5490

$44,000 to $55,000
Are you in need of a 2- or 3-bedroom home with basement? Do you need to be close to schools or transportation? Do you need extra parking? Do you need reasonable monthly payments? Do you need to be in Saanich, West or East, the Gorge, Oaklands, Victoria proper?
If you answer yes to any of the above, then call me.
HAL BARBER
382-8101 or 385-1047

SIDNEY DREAM
Asking $65,900 for this 2100-sq.-ft. home on quiet street. Beautiful split level with L.R. and fireplace, dining room, good size kitchen, 4 bedrooms, rec. room, 3 bathrooms. Double carport. To view call:
HAL BARBER
382-8101 or 385-1047

$20,500 FULL PRICE
WITH AS LITTLE AS $2,000 down you can own this large 2-bedroom Condo. in the Tillicum area. ANDfor approx. $260.00 per month your hot water and heat is supplied and mortgage payment and maintenance costs paid. Inexpensive living for a growing family.
HAL BARBER
385-1047 or 382-8101

WHITTOME'S

OPEN HOUSE SAT. 1:30-4:30
4046 CAVALLIN CRT.
Come and view this top quality 3 bedroom home in PRIME RESIDENTIAL AREA of GORDON HEAD, just across road from Gordon Head Rec Centre, off Feltham Road. Offers to $98,500.
479-1667 BAZ PHARAOH 658-8449

OPEN HOUSE SUN. 1:30-4:30
749 DAISY
This home features 3 bedrooms plus games room, modernized kitchen, large garage/workshop wired for 220 volts, large level lot. See it all for yourself and make offer on $49,900.
479-1667 BAZ PHARAOH 658-8449

TOP OF THE HILL
This 4 bedroom character home is situated in parklike surroundings yet is still close to downtown. Priced to sell at $89,900. For more details phone:
479-1667 BAZ PHARAOH 658-8449

$38,900
Comfortable 2-bedrm home of Tudor design with fireplace in living rm., large family kitchen, electric heating, on extra large level lot near McKenzie elementary school.
479-1667 DOUG RELF 479-5761

RANCH STYLE DEEP LOT
Well screened by mature shrubs, this no-step charmer of 1500 ft. provides 2-bedrm, 1½ bathrms, large games or hobby rm, attractive kitchen with carpeted eating area. The most appealing living room has old brick arched fireplace. Conveniently located in Braefoot area, $65,900.
479-1667 DOUG RELF 479-5761

250 HOUSES FOR SALE

the Permanent — For Sale

3647 SHELBOURNE 477-0141
LARRY BROOKS—MANAGER

OPEN HOUSES

SAT. 2-4
4101 INTERURBAN
½ acre with "handyman" special. Gov't assessment $68,000 PLUS. Present your offer on $57,000. HOSTESS:
477-0141 LINDA K. 479-8565

SAT. & SUN. 2-4
4035 McLELLAN ST.
(OFF KENNETH) GLANFORD. 1st time on market — spacious, immaculate. Gardeners delight. Glass greenhouse, fruit trees. In-law ste. $69,900.
MARJ THOMPSON
477-0141 478-8706

SUN. 1-3
240 MILBURN
¼ acre — Seaview. 2 Bedroom with basement. Absolute bargain. Present your offer on $47,500. HOSTESS:
477-0141 LINDA K. 479-8565

SUN. 2-4
10998 MADRONA
DEEP COVE. Beautiful waterfront property with private moorage and berth at Marina. Magnificient views of Deep Cove, Salt Spring Island, etc. Facing west, house comprises 3 bedrms, large LR with rock F.P. over 500 sq. ft. of sundecks. Well treed yard. A pleasure to view. MLS 40268. $167,000.
GODFREY WALLS
477-0141 656-4891

SUN. 2-4
5308 WESTHOME
PROSPECT LAKE AREA. Attractive home in secluded location among trees on high lot. .56 acre. Quiet cul-de-sac. Prime area. Comrpising 4 or 5 BR's, 1½ baths, sep. DR, super country kitchen with EA. Heatilator FP in large LR. All this PLUS patio, well shrubbed garden and PRIVACY. $76,500. MLS. For further details contact
GODFREY WALLS
477-0141 656-4891

SAT. 11-1
820 SAYWARD
Approx. ½ acre. Spacious bright 3 to 4 BR home. Barn, chicken coup, garden area. New on market at $76,900 HOSTESS:
477-0141 LINDA K. 479-8565

SUN. 2-4
1168 UNION
Immaculate two large bedroom home. LR (17.8x14.6) with FP., DR (12x10). Updated kitchen and bathroom. Hot water heating. Sep. workshop abd garage, plus extra pad. All on a 60x165 lot. Call quick on this. $56,900.
A. J. ANDERSON
477-0141 388-6275 Pgr 401

THE WARMTH OF NATURAL WOOD
Welcomes you in this post and beam home. Vaulted beamed ceilings, cedar panelled walls, floor to ceiling brick FP. Maple cabinets in family kitchen are only some of the features of this 3 BR, full bsmt. home in Brentwood Bay. A must see at $60,900.
ELEANOR BRAY
477-0141 Pgr. 750 592-1130
CONNY YASEY
477-0141 Pgr. 735 477-8751

NEW LISTING
A 3-bedrm home in a well cared for area. Full basement with extra rooms finished. Outside with Kenitex Paint, aluminum gutters and a secluded sundeck. A must see for a family home. We do trades. Call us anytime to view. Asking $64,900.
B. SIMONS
477-0141 477-1449
A. LAWRENCE
477-0141 477-9313

OAKLANDS
$53,900
Delightful 2 BR, bsmt. character home with room to expand. Spacious and clean. Lovely kitchen — some leaded and stained glass. Do call now and be the first to take a peek...
477-0141 LINDA K. 479-8565
ELSIE O'BRIEN
477-0141 477-5470

BLENKINSOP/ CEDAR HILL
IMMACULTE 3 BR home not a run of the mill home. Shiplap, hardwood and W/W floors. Many extras including big LR and big DR plus EA off kitchen. Nicely landscaped, this new listing could be your answer C/W rec room. Asking $72,000. Call now.
BRUCE BATEMAN
477-0141 384-2827

FIRST TIME OFFERED IN 22 YEARS
Adorable 2 BR, no Bsmt home close to shopping and St. Michaels School. Utility rm. off kitchen and extra storage in attic. Need a Family room? No Problem. Garage can easily be converted. Easy to show. Don't hesitate to call. MLS.
JUDITH CAMERON
477-0141 388-7088

THE PERMANENT
Island Homes Ltd.
2504 DOUGLAS
386-7545

OPEN HOUSE
947 MONTERAY
SAT. 1:30-5 P.M.
OAK BAY SOUTH
Charming and different featuring — three bedrooms — separate dining room — large living room with old brick fireplace — spacious ensuite bedroom — corner lot with back yard privacy — separate double garage and studio — older home tastefully renovated — close to school — priced at $64,900. Phone Bill Palfrey — 386-7545, 598-4210.

CHARACTER HOME COMpletely updated. 3100 sq. ft., 7 bedrooms, 3 bathrooms, high Quadra, $69,000. 382-6206.

BY OWNER
3 bedroom, full basement, large lot with fruit trees. $63,500. 821 Canterbury 479-3591.

250 HOUSES FOR SALE

Capital City REALTY LTD
1815 Blanshard St. 388-7557

Gordon Head Treasure
Built for the now owners, now they are offering it to you, including the
"SEAVIEW"
Loads of room for the growing family with four bed., beautiful L.R. and D.R. with cedar ceiling, family sized kitchen, private patio, 2 rec. rooms, workshop area dble. carport, terrific lot. Make us an offer on asking price of $98,500.00.

Golf Lovers
Buy your self a home plus income then play golf in your back yard. Main deuplex has 3 bed, 4 pc. bath working kitchen, large L.R. with in-line D.R. downstairs, 2 bed. 4 pc. bath cozy kitchen, lots of parking. Have a look then make us an offer.

Builder Says "SELL"
Brand new, waiting for its first family. 3 bed, 3 pc. bath 2-2 pc. Open planned L.R., D.R. and kitchen utility area, big double garage, intercom and vacuum system, situated on cul-de-sac ideal for children. make an offer on asking price of $75,900.

Large Workshop Small House
House = 3 bed, L.R. cozy kitchen 4 pc. bath, part basmt, ideal starter.
Workshop = 22x24, wired for 60 amp. service, heated dble door.
All this plus large fenced yard, with above ground pool, perfect spot for a garden, but best of all the price, only $49,950.

I'm so Lonely!
Here I stand empty and waiting for just the right family. I am much larger than I appear, with 4 bed. 3 full baths, separate dining-room (drapes incl) big living-room (F.P.) terrific kitchen (appl. incld) rec room, family room, small bar area, laundry room (appl. incld.) dble. garage, nice big lot, all in beautiful Broadmeade. Asking $119,000.
For any of the above homes please contact Sheila Pepin, Capital City Realty, 388-7557, 388-6275 pager 2804.

ARBUTUS AREA
Two bedrooms, full basement absolutely spotless throughout, nearly a quarter of an acre nicely landscaped with rose garden, fruit trees, vegetable patch and loads of extra parking. Some seaview, family rm with fireplace in walk out basement. Asking $89,900.
388-7557 Ben Greig 598-3105

SIDNEY
Make an offer. Four way split level only 6 yrs old. large LR, DR and kitchen. Family room, two full bathrooms. Owner anxious. Asking only $55,900.
388-7557 Ben Greig 598-3105

REDUCED REDUCED NOW ONLY $54,500
Close to Woolco and in a nice quiet cul de sac. Situated on a spacious lot, three bedroom bungalow with a full high basement which is begging for development. Extra large kitchen with lots of dining area. Nice rural view, automatic oil furnace, 100 amp electrical service, close to schools, stores and bus line. Try your down payment but be quick. MLS 40564.
BEN GREIG
388-7557 598-3105

2 HOMES
$160,000 EACH
Rockland and Saanich. New Rockland view home has 1800 sq. ft. on main. Lovely brickwork, cedar shakes, etc, etc.
Saanich home is of absolutely immaculate quality. Many, many extras. Serious inquiries call Don Blue 388-7557 or 592-0214.

OPEN SAT. 1-4
440 MOUNTCALM
ASKING $45,000
IMMEDIATE POSSESSION
Clean 2 bedrm no step bungalow. Quiet street. Close to transportation. See it and buy it. Dial Cliff Stretch 388-7557 or 388-6275 Pgr. 2837 or 595-4692.

OPEN WORKSHOP!
Super 24x32 workshop with heavy duty wiring on fenced 70x130 lot with loads of paved parking plus three or 4 bdrm basement home with family sized kitchen (eating area, extra cupboards, built-in DW) good sized master BR with ensuite. Extra insulation, humidifier on the furnace. Possession flexible. Phone anytime for prior viewing or come along Sunday 1:30-4 to 3012 Gleenann (off Glen Lake Rd.) ML.
Jo Lennox 478-2563
Marilyn Moore 382-8015
Office 388-7557

FOR A LARGE FAMILY—COLWOOD
Well constructed 4-5 BR home on 116x105 lot with double CP plus separate double garage — workshop. Three bathrooms, two FP's, big rec room plus 15x19 family room or 6th BR. Spacious K and dining with sea glimpses. Walk to all levels of school, shop, bus. Large mortgaging possible at 10¼%. Reduced to $82,500 and out of town vendor says SELL!! Phone anytime ML.
Jo Lennox 478-2563
Marilyn Moore 382-8015
Office 388-7557

CONDO ONLY $22,000 MAKE YOUR OFFER
2 Bedroom 800 sq. ft. clean condo. Stove, fridge included. Monthly payment including heat $80.00. To view Dial Cliff Stretch 388-7557 or 388-6275 Pgr 2837.

250 HOUSES FOR SALE

Capital City REALTY LTD
1815 Blanshard St. 388-7557

GORDON HEAD
Solid clean 4 room bungalow, large living room very attractive floor to ceiling fireplace. Oak floors, family sized kitchen with ample eating area. 2 bedrooms, 4 pce. bath, basement with laundry and play area. Larger than average lot. Asking $55,900. Must be sold. Drive by 4422 Majestic. Dial Cliff Stretch to view and make your offer 388-7557, 595-4692.

OPEN HOUSE SAT., SUN. 1:30-4
3925 OLYMPIC VIEW DR.
"NEAR THE SEA"
Dine on the deck, enjoy the glorious sea and mountain views then how about a walk on the beach or thru acres of parkland. It's possible from this 3 bedroom home built for family living features entertainment size living and dining areas, 3 bedrooms, 3 baths, 2 fireplaces. Seaview from every window. In-law suite in full basement for Mom and Dad or additional space for family. Asking $79,000. See you Sat. Take Metchosin Rd. to Duke Rd. to Olympic View.
Marilyn Moore 382-8015
Jo Lennox 478-2563

OPEN HOUSE SAT., SUN. 1:30-4
3178 RUTLEDGE
$53,900 for this charming 3 BR full basement bungalow offers beautiful LR with FP large kitchen and dining area. 1½ baths, plus 3 BR and large rec room in basement. Separate garage. Very convenient quiet area. Immaculate inside and out.
388-7557 Anita Tait 388-6275 Pag. 382

SUPER VALUE
$46,000
Over 1200 sq. ft., 3 br full basement. Spacious LR with FP. Large modern kitchen with dining area. Full basement with lots of space for further development. Terrific Gorge location.
388-7557 Anita Tait 477-8522

WATERFRONT SOLID 4 ROOM BUNGALOW
Extra room and 2 pce. bath dn. 55 ft. frontage lot. Views beyond decription. Possession July 1. This delightful property is located in North Sidney and on a quiet Bay, Peninsula, ocean and mountain views. Truly beyond description. To view dial Cliff Stretch 388-7557 or 388-6275 Pager 2837.

STAY AHEAD IN GORDON HEAD

OPEN HOUSE
1738 TIFFIN of Trieste
SAT. 1-4:30
FAMILY MINDED?
1. 4 level split in area of superior homes. Beautiful level landscaped lot. Newish. Exciting design. Providing family living with library or office. Family room with Italian tile fireplace. Large living room in line dining room, games room. Children's play room. Master bedroom, 3 pce ensuite. Offers on $83,900. Loads of parking for boat or camper. Make us an offer.

2. JUST LISTED ENERGY SAVER GORDON HEAD 6 MOS.
You won't believe the hydro bill! All thermo windows, 6" exterior walls, heatilator fireplace. A roomy 3 bedroom home with large kitchen including built-in dishwasher, loads of cupboards. Hard to duplicate at asking price of $71,900.

3. SPLIT LEVEL NEW
$82,900. Large family room, delightful heatilator. Thermo windows. 5 yr. Hudac, large lot. All you've ever wanted in your new home. Lge. lot, room for swimming pool.

5. OAK BAY—985 Island OPEN HOUSE SUN. 2-4
Charming Oak Bay. You'll never believe 3 bedrooms, large formal dining room, large updated kitchen, garburator, wall to wall, fireplace, garage, fenced yard. This won't last. Call me for early viewing. Full basement. $72,900.

CRASH WENT THE PRICES
6. $39,900
Two bedroom, full basement in Marigold area. Yes I'm a fix up. But I am liveable. Vacant and waiting! Was $42,000.

8. $35,000
Heritage home on busy street offering good sized lot, full basement and rewired, newish furnace, vacant and ready for you to move into.

FOR ALL THE ABOVE CALL PAT FORBES
388-7557 386-2682 477-0580

BRITISH AMERICAN REALTY LTD.

OPEN
2-4 SAT.
947 MARKET
$37,900
TOWNHOUSE
Located just off Quadra St. by Hillside this is perfect accommodation for a budget minded person who wants good clean modern accommodation. The unit features two bdrms large L.R., function kitchen and private backyard. The sale includes 4 good appliances.

OPEN
2-4 SAT.
1760 LANSDOWNE
CHARACTER
$56,900
Located close to buses, shops and schools, this character type full bsmt. bungalow offers a large sunny floor plan featuring unique entry room, large L.R. with F.P. and 2 or 3 bedrooms. The lot is well landscaped with private fenced rear yard. Sale includes 5 appliances.
385-1431 RANDY SMALL 388-6275
LEE WROBEL #654; 865

REAL OLD HOME, $32,000, zoned apartment on Fairfield Road, close to park and Hospital. 479-6036.

LOW PRICE, 4 BEDROOMS, 1½ bathrooms, full basement, lot 50x130. 1020 Empress Ave. 383-7671.

250 HOUSES FOR SALE

SINCE 1887 Pemberton, Holmes Ltd.
1000 Gov't. St. 384-8124

NORTH OAK BAY GARDENER'S DELIGHT
Immaculate 3-bedroom, 3-bathroom split-level, post and beam style home situated on a LARGE well-landscaped lot, shrubs, fruit trees, EXCELLENT VEGETABLE area. Attractive brick fireplace in L-shaped living room. Built-in stove, oven and dishwasher in BRIGHT kitchen. Family room in lower area. DOUBLE CARPORT. Offered at $84,900. Exclusive with — BILL BATES, 384-8124 (office), 592-4077 (Res.)

This 5-Bedroom 3-Bathroom home on .73 acre is designed for
FAMILY LIVING
9 years old and ONLY $86,500
Call me to view
6232 RODOLPH
Richard Holmes, 478-4870
PEMBERTON, HOLMES LTD.
384-8124

$37,500 FOR A 3-BEDROOM HOME THAT WAS RENOVATED 3 YEARS AGO IS A
BARGAIN
Drive by 3958 Douglas and call to view
Richard Holmes, 478-4870
Del Williams, 385-9855
PEMBERTON, HOLMES LTD.
384-8124

OAK BAY View Property Lansdowne Slope
Immaculate spacious 2-Bedrm. Bungalow with entertainment-sized living room, separate dining room and bright kitchen all with view of Olympic Mts. and sea. Full basement with extra bedroom and bathroom. This well-built home is located in an excellent area and would be ideal for the retired couple. Exclusive with BILL BATES, 384-8124 (office) 592-4077 (res.) $96,500.

COUNTRY LIVING HIGH LOCATION JOHN DEAN PARK
Architecturally designed 3-bdrm. spacious home, situated on a nicely landscaped ½-acre treed property providing privacy and seclusion. Sliding doors to two sundecks from the living room and dining room. Lower floor with rec. room and small den. To VIEW call BILL BATES, 384-8124 (office) or 592-4077 (res.) Asking $77,500.

UPLANDS RANCHER
NEAR ROYAL VICTORIA YACHT CLUB. Spacious 3-B.R. (master ensuite), 3 bathrooms plus $8,000 JACUZZI SWIRL-BATH. Seaview from large living room — raised hearth fireplace. Separate dining room. Full basement. Rec. room with fireplace and wet bar. Games room. Large sundeck overlooking lovely garden, breezeway. Double garage. To view please call — MILDRED STAPELLS, 384-8075, Pager 506.

1007 ARCADIA
GORGE INLET
PEACEFUL WATER VIEWS — This bungalow has been TASTEFULLY REDECORATED and PROFESSIONALLY REMODELLED. FOUR BEDROOMS (2 on main and 2 ddwn), 1½ bathrooms, open recreation area in basement. GARAGE. TREED LOT (59x155) on a pretty, treed cul-de-sac. Approximately $50,000 1st mortgage assumable at 10% int., $67,500. M. STAPELLS or JIM PARK, 384-8075, Pager 493 or 506.

ROCKLAND TUDOR
NEAR GOVERNMENT HOUSE, this ELEGANT, modernized family home was designed by architect Ralph Berrill for the Gilbert Fraser family in 1930. Features leaded glass windows and oak floors. 5 bedrooms, 4 bathrooms, 6 fireplaces, lge. separate dining room, living room with window seats. Sunporch, den, recreation room, family kitchen with nook. Tudor garage. Sitting well back from the road on a lovely TREED PROPERTY. (100x256). Preliminary approval to subdivide. Offered at $225,000. To view please call Mildred Stapells, 384-8075, Pager 506.

LANDSEND DEEP COVE ½-Acre Treed
Attractive 4-bedroom family home in excellent condition. Master bedroom, ensuite. Full basement or extra bedroom, rec. room and bathroom. Enclosed sundeck 20x20 over double carport. Near beach access. $73,900. ML 39861. JIM PARK, 384-8075, Pager 493.

MANN
T. L. MANN & ASSOCIATES LTD.

FIX UP! SIDNEY
Old cottage-style house. Liveable. 2 bedrooms. Lovely lot in area of nice homes. Live in and build at your convenience. Offers considered. $29,900.
598-5144 KEN MANN 477-6773

MT. NEWTON X RD.
Beautiful farm, valley and Malahat views complement this well-built brand new 3-bedrm. approx. 1300 sq. ft. of living area includes 1½ baths, ensuite, as well as fireplace, dining room and full high basement, sundeck over carport and large high lot on sewer. Priced to sell fast a below market value. MLS. $59,900.
GLENN NICHOLLS
598-5144 598-7689

VIEW ROYAL
Large gardening lot. 3 bdrms. up, 1 down. Rec. Rm., hardwood floors. Built 1969. $55,800. No-through street.
RALPH KELLER 598-5144

SWAN LAKE
2 bdrms. up, full large in-law suite down, rent for $275. No-through street. Vendor will trade for similar or smaller in Langford/Metchosin. $62,800.
RALPH KELLER 598-5144

2 CONDOS
Prestigious 2-bedrm., 2 full baths, ensuite and laundry, 1200 sq. ft. $69,000 and 1300 sq. ft. $72,900 on Rockland Avenue.
RALPH KELLER
598-5144 388-4076

BY OWNER
2 bedroom bungalow, hardwood floor, fireplace, basement with drivein garage, Hillside and Quadra area. 385-0258.

250 HOUSES FOR SALE

Montreal Trust

OPEN HOUSE FRI., SAT. & SUN. 1:30-4:00
4088 ATLAS
Out of town vendor says sell, and let's be flexible in terms of price and financing. With 4 bedrooms, extra parking, large sunny lot, you owe it to yourself to see the many features offered. Asking $69,900. Possession on completion of documents.
MURRAY LUCAS
386-2111 721-3885

OPEN HOUSE SAT. 1:30-4
4265 Shelbourne
3-Bedroom, white stucco, 5 years old, 1½ baths, separate dining room, full basement, den, garage. More area for development. Great sundeck. MLS. $68,900. Make an offer.
D. BECKNER
386-2111 477-4994

OPEN HOUSE SAT. 1:30-4:30
3082 Admirals Rd.
BE A CITY FARMER
All the comforts of the country just 3 miles from city centre. Comfortable 2-bedroom, full basm't home. A 93x180 ft. lot and a 400 sq. ft. heated greenhouse puts you in the gardening business in a big way. A new MLS offered at $53,900.
MIKE McKENNA
386-2111 592-3611

GORDON HEAD OPEN HOUSE SAT. 1:30-4:00
2055 CASA MARCIA
Attractive 4-bdrm. family home ideal for entertaining. Stone/brick fireplace in large living room. Dining area has sliding glass door opening to large sundeck which has sea glimpse. Tudor style family room with brick fireplace. This fine home has many other features that you must see for yourself. MLS. $94,500. For prior viewing please call:
GRAYDON HOOKER
386-2111 598-2186

OPEN SAT. 2-4:30
837 OLIVER
OAK BAY
Owners are being transferred and are offering this beautiful character home for sale. Four bedrms, sep. den, two full baths, modern kitchen, private yard, sep. garage. Carefully maintained thruout. A super family home, priced to sell quickly at $75,900. Please come to my OPEN HOUSE.
DAVE HELM
386-2111 595-2658

OAK BAY
—Gracious 2-storey, 4-bedrm home
—Large, modern kitchen plus pantry
—Separate dining room
—Den with fireplace
—Near Rec Centre and all amenities
—Extremely spacious family home
—Offers on asking price of $64,900. ML
NEIL RAWNSLEY
386-2111 595-1507

CHARACTER SPLIT LEVEL LAMPSON AREA
—3 Bedrooms
—Split level design
—New thermal windows
—New insulation, gutters
—THE LIST GOES ON!
For your personal viewing, call:
GRAYDON HOOKER
386-2111 598-2186

SIDE-BY-SIDE DUPLEX
Perfect for the starting couple — a side-by-side duplex. Beautifully renovated suites. Live in one and as your family grows, open up one door to transform into a 1340 sq. ft. family home. OAK BAY BORDER, $61,900. For your personal viewing, call:
GRAYDON HOOKER
386-2111 598-2186

ARBUTUS U-VIC
2 Storeys of delightful family living, with an extra touch of class created by some distinctive designing. Completely separated living room and dining room, plus spacious family room or den with fireplace. Upstairs, four bright, relaxing bedrooms including master with 4-pce. ensuite bath. Full high basement awaiting development. Properly priced at $108,000.
ROY KAISER
386-2111 477-6813
ED PROKOSCH
386-2111 477-2194

PORTAGE INLET $44,500 (MLS)
Drive by 2828 Inlet Avenue and then call me to view this cozy 2-bedroom bungalow. Completely renovated — new kitchen and bathroom. Quiet street near transportation and Gorge Parkway. Good size lot — secluded back garden.
ALAN WESTGATE
386-2111 656-3423
WELLS HOOKER
386-2111 652-3634

OAKLANDS AREA
Cute 2-bedroom bungalow, excellent location, close to shopping, schools and bus transportation. Quiet street and a secluded yard with its own chicken coop. This new exclusive listing will not last long at $43,900. For your personal viewing please phone:
DAVE HELM
386-2111 595-2658

COMPLETELY RENOVATED 2826 SCOTT ST.
This home has been completely renovated and updated. 2 Bedrooms, full basement, 1½ baths. Ideal starter or retirement. MLS. Price $42,500.
A. D. WHEELER
386-2111 477-4789

A LITTLE GEM AT $38,900
A very pleasant little home on the Esquimalt-Victoria border. The interior of this home is attractively finished in natural wood panelling — good sized kitchen with ample cuboards. Ideal starter or retirement. Action wanted.
A. D. WHEELER
386-2111 477-4789

250 HOUSES FOR SALE

Montreal Trust

RURAL SETTING
Blenkinsop Valley. No-step 2-bedroom rancher. D.R. Half acre fully fenced, garden, fruit trees. Chicken house. Offered at $53,900.
ART PEAKER
386-2111 477-3957

ESQUIMALT IN-LAW SUITE
$51,900
Featuring a 2-bedrm, self-contained suite in the ground level basement, this family residence has just been reduced to sell immediately. Three more bedrooms on the main level and w/w thruout, this solid, older home has a detached 2-car garage and is situated on an easy-to-care-for lot close to all school levels and shopping. MLS. Offered at the reduced price of $51,900. Please call:
GARY RESTELL
386-2111 478-6987

OAK BAY 2 BEDROOMS SEP. D.R.
Just newly listed and offered at $64,500, this Oak Bay home features a living room with fireplace, separate dining room, kitchen with eating area, 2 bedrooms and a full basement. Leaded windows, inlaid oak floors and lots of charm. MLS 40644. For more information, please call:
GARY RESTELL
386-2111 478-6987

RURAL LIVING VALUE PACKED
$59,900
Ideal 4-bedrm home designed and built 3 years ago for family living. Situated in a quiet area near Saanich Inlet for year round salmon fishing. Owner leaving Victoria and must sell. Call now for appointment to view. ML 37201.
HOWARD HODGES
386-2111 598-7166
388-6275 Pager 2628

NEW LISTING
Older charming 2-bedrm white stucco bungalow. Open fireplace, dining room with sideboard, sunroom at back, rec room in full basement. Close to bus and shopping. MLS. $54,900. Call:
DEL BECKNER
386-2111 477-4994

SEASPRAY PROPERTIES LTD./REALTOR
1911 QUADRA 386-3124
1175 NEWPORT 595-3151

OPEN HOUSE SAT. AND SUN. 1:30-4
1290 Downham
Immaculate 2 bedrm home, beautiful manicured secluded back yard, shrubs, etc. Large basement for development. $62,900. New ML.
DOUG POSKITT 477-0645
ROD FINCH 385-3140

OPEN HOUSE SAT. AND SUN. 1:30-4
1661 Hollywood Cr. WATERFRONT
4 bdrms, 2 baths, living room with fireplace, small den, dining room with a fireplace, kitchen and sun room, PLUS 2 bdrm SUITE in lower level, hot water heat, incl.
OR
4 SUITE CONVERSION, 2 two bdrm SUITES, 1 one bdrm SUITE, 1 bach SUITE. SUIT either for ONLY $149,000. PRESENT ALL REASONABLE OFFERS.
PETER PRIMGAARD 656-6625

OPEN HOUSE SAT. 2-4
722 Snowdrop
WHAT A DISCOVERY! A truly unique family home with over 1400 sq. ft. main floor and asking JUST $68,900. 3 bedrms, master with 4 pce, ensuite, and 4th bedroom in full bsmt, Rec Room and unfinished den, laundry, workshop and 2-pce. bath complete basement. W. Burnside to Biscoe and follow arrows.
JERRY DOWNER
386-3124 479-6559

The Inside Story . . .
is so important! From the outside this home looks like an ordinary 3-bedrm home, but on the inside you will discover a formal entry hall, living room with a large bay window and floor-to-ceiling F.P. and sliding doors to the covered wrap-around sundeck. The kitchen is every woman's dream with lots of work space plus an uncramped eating area! 3 good sized bedrms with a walk-in closet and ensuite in the master bedrm. On the 1st floor, the basement is prepared to be easily finished with little expense. Thermopane windows throughout. Located conveniently for schools and bus service, for the family who enjoys a country atmosphere!
PETER or MAIA PRIMGAARD
386-3124 OR 656-6625

$32,800
WHAT A STEAL!!
Dandy little townhouse, with three bedrooms, 1½ baths. Cosy living and dining room with fenced patio off. Galley type kitchen with utility room. Lots of storage. Situated in Tillicum. Call
CONNIE WEYLER 386-3124

"SEA AND MOUNTAINS"
can be seen from this custom built home. Vendor transferred. Over 3400 feet of fully finished living on 2 storey home, built 6 months ago, charming living room with brick fireplace and full length windows. Entertainment size dining room with french windows to sundeck. Kitchen is a dream with good eating area, 3 bedrooms and 2 full bathrooms complete this floor. Fantastic rec room with fireplace and pool table area. Wet bar, 2 more bedrooms, 3 pce. bathroom and sep laundry room. Double carport. Cedar siding and shake roof give perfect finish to this desirable home. Offered at the low price of $129,000. ML. Call me for more information and viewing:
CONNIE WEYLER 386-3124

LOADS OF ROOM PLUS INLAW
If you have a large family and need room for personal space here is a home for you. Over 3000 ft. of area including 4 bdrms plus den, family room with F.P., sunroom, 3 baths, and loads of built-ins and extras. There is a bachelor inlaw and the vendor is willing to assist with financing if necessary. New M.L. $83,500.
KEN WILKE 382-9527
or 386-3124

250 HOUSES FOR SALE

JACK MEARS OAK BAY REALTY LTD.
2194 OAK BAY 598-3321
Where Trust Is The Basis Of All Business

OPEN HOUSE OAK BAY SUNDAY, 1:30-4 P.M.
624 ST. PATRICK ST.
Only 7 years old this modern two-storey home has a lovely living room with panelled wall and fireplace, a separate den, a very large kitchen with loads of cupboards and a big breakfast nook. A full sized utility room adjoining the kitchen and there are two bathrooms and a full basement. Its' priced to sell this weekend asking $96,900 but wide open to offers. Phone GEORGE BLACKBURN at 598-3321.

OPEN HOUSE SAT. and SUN., 2-4
1130 NEWPORT AVE.
For the family who would like to live in a new home but insist on living in established South Oak Bay. A step to the ocean, bordering on Windsor Park and close to shops. Cozy living room with stone fireplace, large separate dining room, well designed kitchen, 3 bedrooms, 3 bathrooms. Thermopane throughout. Western exposure, sundeck and lots of room for further development down. Asking $123,900. For information please call GIBBY McLEOD, BETTY McFARLAND or BARBARA BOLLI at 598-3321.

HEART OF OAK BAY
Oak panelled living and dining rooms, three fireplaces, four bedrooms. Spacious home in Colonial style remodelled by an artist. Offered below appraised value at $112,000. RALPH NEWTON-WHITE at 598-3321.

FAIRFIELD BUNGALOW
Ideal for quiet comfortable retirement. Delightful little home close to shops, bus and parks. Asking $54,900 but please make an offer. RALPH NEWTON-WHITE at 598-3321.

PANORAMIC VIEWS LANSDOWNE
Good family home with views over city with the Olympics as the background. Close to Camosun and University. Teenage family would love this home with "POOL" Rec. room, 3 bedrooms, 3 bathrooms. For further information or your own private showing please call GIBBY McLEOD or BETTY McFARLAND at 598-3321.

CEDAR HILL HILLSIDE
$54,900
Looking for value? We have it for you here. 3 bedrooms up and could be 2 down. 3 modern bathrooms to eliminate family chaos. This house will sell quickly and especially well priced. For your private viewing please call BETTY McFARLAND, 658-5927, or GIBBY McLEOD at 598-2264 or Office at 598-3321.

$39,900!!
A CHARMING COTTAGE FOR JAMES BAY LOVERS
Or a bachelors retreat! She sits far back from the street on a lovely lot offering a sunny but secluded backyard with 6 different fruit trees, vegetable garden area, roses and camelias. The house is a cozy 5-room sweetheart requiring a little cosmetic attention to make it a showplace. In very good structural condition with only 2 steps in and out. BONUS! Separate double garage that could be fashioned into a workshop or studio. Nice neighbourhood, a short walk to the Inner Harbour, the ocean or to town. JACK PETRIE, 598-8736 (res.) or 598-3321 (bus.).

OAK BAY—GONZALES
This charming four bedroom home is set in a private garden (189'x85') and located close to the ocean, parks and schools. The house was built in 1925 with extensive up-dating in the early 1970s. Offering about 2300 sq. ft. with large living and dining rooms, modern kitchen, three bathrooms. The full basement has a play room, workshops and garage. This delightful home is being offered at $121,500 (MLS) for early possession. PETER NASH, 598-3321 or 592-3473.

TWO ROCKLAND HOMES . . .
A GEORGIAN COLONIAL HOME set in a beautifully landscaped garden and located close to Government House. Large grand entrance, four reception rooms, modern character kitchen, five bedrooms, recreation/billiard room, attic studio. This carefully maintained home of immense charm is being offered at $199,000.

A MODERN FAMILY HOME offering about 3500 sq. ft. (325.15 sq. m.) on two levels. Large entrance, 20x17 living room, separate dining room, family kitchen with sundeck off, five bedrooms, study/office, large recreation/billiard room, arboretum with Bar-B-Q, sauna, oil hot water heating. Set in an attractive garden this home is being offered at $153,500. Viewing by appointment with PETER NASH at 598-3321 or 592-3473.

THIS WILL WIN YOUR VOTE!
You'll pick a winner when you pick this better than new two-year-old home. Immaculate inside and out. Quality carpets, dream kitchenaid dishwasher and garburator, three bedrooms, master ensuite, extra large dining, living room with bay window. Floor to ceiling white rock fireplace. Large carpeted family room with second fireplace, workshops and double drive in garage. Under replacement value at $74,900. Do yourself a favor and view this today by calling MARKIE MUNN or MARJ NAPPER at 598-3321 anytime.

GORGE AREA— A FEW MINUTES WALK TO GOLF
This two bedroom home overlooking Gorge. Must be sold. Has drive-in garage, a workshop, laundry in basement. Beautiful oak floors in large living room. Priced at $45,500. Call this weekend. open to offers. Owners transferred. EDNA SARGENT, 383-2202 or 598-3321.

A TWO-BDRM GEM
This well kept 2-bedroom, 4 pce. bath. Living room with fireplace. Also has a high basement for future development. A large lot with fruit trees. Also drive in garage. Priced in fifties. Call soon. Glad to show you through. EDNA SARGENT, 383-2202 or 598-3321.

Member
Relocation Services Canada

6 YEAR OLD 4 BEDROOM, large lot, sundeck, large livingroom, rumpus room, full basement, Sidney $53,000, 656-4875.

250 HOUSES FOR SALE

BOORMAN'S
612 Fort St. 386-7521
2045 Cadboro Bay Rd. 595-1535
BOORMAN INVESTMENT CO. LTD.

OPEN HOUSE
1274 PEARCE CRES.
SUN., 1:30-4:00
In the Blenkinsop area sits this 4-bedroom modern stucco bungalow. Large living room and separate dining room, bright eat-in kitchen, developed basement, rumpus room, plus more, all situated on a super large lot. $63,500. It's a must see or phone
595-1535 Gordon Adams 592-1353

OPEN HOUSE
SAT., 2:00-4:00
1020 McGREGOR ROCKLAND
Charming and spacious, this 4-year-old, 2-storey home offers excellent family accommodation in quiet seclusion, yet is just minutes from town. 1,900 sq. ft. includes 3 bedrooms, 2½ bathrooms, huge separate dining room, lovely bright living room, excellent kitchen, many features to numerous to list. Excellent financing is available. Asking $89,500.
595-1535 Gail Weinberg 477-4467
386-7521 J. Peter Dueck 479-9909

OPEN HOUSE
SAT., 2:00-4:30
1326 BURLEITH AVE.
The heart of a family home is the kitchen. This one is a dream, all modern equipment, large eating area with sliding doors onto 32.0x17.6 sundeck. A dining room leads off of it. Living room and 4-piece ensuite master bedroom also on this floor. Three large bedrooms up, two with walk-in dressing rooms and 4-piece bathroom. Laundry, storage, workshop in high basement together with 2-piece bathroom. Quiet area near Gorge. Price $79,500. Good financing to qualified purchaser. MLS 38378.
VIVIENNE GENT
595-1535 (24 Hrs)

Attractive Seaview
OPEN SUN., 2-4
4285 HOULIHAN PL.
$119,500
Situated in prime Gordon Head exclusive area close to ocean and university. Never lived in 3- or 4—BDRM. family home, all rooms are large — ideal for entertainment and comfort. Also featuring 3 bathrooms, large undeveloped rec. room with F.P., intercom, vacuflow, 2 sundecks, ample parking — garage plus carport and much more. For viewing now please contact: MLS
KEITH BOORMAN 598-3730
WYNN WRIGHT 477-6155
OFFICE (24 HR.) 386-7521

OPEN HOUSE
GORDON HEAD
1868 GRANDVIEW
SATURDAY, 2-4
PARTIAL SEAVIEW
Spacious stucco bungalow of L.R., D.R., 3 BDRMS. and two full bathrooms on main. Rumpus room, 3 BDRMS., sewing room on lower floor, double garage with sundeck, extra parking for camper or boat. Lot size 136'x80', $87,500. EXCLUSIVE.
WILLIAM HOLLICK
592-6470 386-7521

OPEN SUN., 2-4
BACK ON THE MARKET
2630 Mt. Stephen Ave.
$55,000
Charming 3- or 4-BDRM. home on quiet street close to all amenities, off one of Haultain's finest streets.
—southern views of city and Mts.
—separate L.R. and D.R.
—large remodelled kitchen.
—4-pce. and 2-pce. bath.
—full BSMT.
—1,500 sq. ft. approx.
—large attractive lot (48'x141.2')
Your hosts MLS
KEITH BOORMAN 477-6155
WYNN WRIGHT 598-3730
OFFICE 386-7521

IMMACULATE
No basement 2-bedrm. home with attractive private garden. All appliances included in this very low price of $51,900. In Upper Lansdowne area. MLS 040447.

LIKE NEW
3-Bedrm. home with full basement and large garden on quiet street off Hillside area. MLS 038949. Open to offers on $55,500. To view above homes call
OLGA ZACHARY
Office 595-1535 Res. 592-2265

FAIRFIELD DUPLEX
NEW LISTING
$110,000
Here is the perfect situation for an owner-occupant. Situated in a quiet, exclusive and yet convenient location on a large lot that is just like Butchart Gardens. This is a side-by-side duplex and the owner's suite has two bedrooms, large living room with fireplace, and dining room, and a full basement with recreation room and bathroom (could be an in-law suite). You will be impressed by this desirable property.
IAN BOORMAN
595-1535 Res. 592-3335

SOUTH OAK BAY
FOUR-BDRM.
HOME OR DUPLEX
An interesting situation. This property has character, a choice location, and is in first-class condition. It is presently used as a legal up-and-down duplex, however if you spent a few dollars you could easily convert it back to a deluxe family home which would be worth at least as much as a duplex. Either way you will be a winner. MLS 38946.
IAN BOORMAN
595-1535 or Res. 592-3335

OAK BAY
$69,900
An attractive home offering character and charm. This white stucco bungalow offers 1162 sq. ft. on the main floor, two bedrooms, 20-ft. living room with fireplace, large separate dining room, large bright modern kitchen, hardwood floors, spacious entrance hall, hot water heating, full basement with extra bedroom. The owners are moving to an apartment and will include all the appliances.
JOHN JENKINS
595-1535 or 388-5464, Pager 582

A SPECIAL GARAGE
May be your reason to purchase this property. It has 1,200 sq. ft. with 110 amp service, water and its own furnace. There is a large lot with circular drive and room for outdoor parking. The house was built in 1972 with 6 bedrooms and is used as a 3-Bdrm. with a 3-bdrm. in-law suite. Good revenue and potential for a home occupation or spacious hobby. Good financing as well and trade possibilities. Asking $89,900.
KATHLEEN HAWKINS
595-1535 477-6871

SOUTH OAK BAY
Th famous Christmas light award home has come on the market, for the first time in 17 yrs. Located on a quiet cul-de-sac close to the sea, marina and golf course, with lovely sea views. A character home with immense charm, ideal for entertaining. It consists of sunken L.R., sunroom, formal D.R., breakfast rm., kitchen and utility plus a powder rm. on the main. Upstairs you have a delightful master suite with dressing room and huge W.I. Closet. Two further B.R.s or one plus den and a charming bathroom. Exclusive listing at $135,000.
386-7521 TOVE BARLOW 477-9859

250 HOUSES FOR SALE

BOORMAN'S
612 Fort St. 386-7521
2045 Cadboro Bay Rd. 595-1535
BOORMAN INVESTMENT CO. LTD.

CONTEMPORARY
A lovely mod)ern home in a good residential area. L.R. and D.R. has high vaulted ceiling with warm wood finish. Large family kitchen. 3 large B.R.s, 2 full baths, roughed-in vacuum system. Thermopane windows, large sundeck wraps around the home. Only 8 months old. Listed at $92,-900.
386-7521 TOVE BARLOW 477-9859

CHARACTER HOME
In South Oak Bay, on a small, delightful lot, with easy-care Japanese-style garden. L.R. and D.R. have the beamed ceilings and granite F.P. as well as lovely wooden floors. There are 3 B.R.s, large kitchen and old-style bathroom. Full basement (spotless), ready for development. New exclusive listing, $79,900.
386-7521 TOVE BARLOW 477-9859

QUALITY HOME
in a convenient close-in location. 1350 sq. ft. on the main floor with spacious rooms throughout. L.R. has a natural rock F.P. and cedar panelling. Delightful kitchen with lots of cupboards and good work areas. Spacious eating area. 3 B.R., 2 full bath. Downstairs is a large rec. room with fireplace, 2 further B.R.s and another bathroom. Very suitable for an in-law situation. Lg. DB. garage and a nice lot. Listed at $78,500.
386-7521 TOVE BARLOW 477-9859

TRACEY
TRACEY
TRACEY
Very comfortable, 3 bedrooms on main and one down. Larger-than-average dining room off living room. Kitchen has built-in range and oven and dining area. Full bathroom and ensuite down plus 3-piece bathroom down. Large sundeck over double carport. Downstairs has family room and rec room plus storage and work area. Nicely landscaped lot. On cul-de-sac. Quiet street. $69,900.
Call JOHN HOLMS at 386-7521

CHRISTMAS HILL
$61,500
Built for present owner — quality construction. Plastered interior, approx. 1400 sq. ft. on main floor: living room, dining room, family kitchen, utility room, 3 bedrooms, full basement. Could be in-law suite. Oil, H.W. Heating. Large lot. MLS. To view, call:
386-7521 DEL HOEGI 383-0516

Canada Trust
Realtor
595-5131

FAIRFIELD
No point in being CONSERVATIVE. Take advantage of potentially LIBERAL savings from NDP (New Deduction Program) proposed by New Government in Ottawa. Don't delay, now is the time to see and buy this two bedroom home in Fairfield before prices start rising. Two blocks to the ocean, six blocks to Beacon Hill park. Asking $59,900. Contact:
LORNE DOYLE 595-1047

OPEN HOUSE
For the Family Man
SAT.-SUN. at 1145 UNION ST. 2-4:30 p.m. New Exclusive listing offered at well below replacement cost. Large separate living room with fireplace, 3 bedrooms on main, plus one in basement. Beautiful 27' rec room with bar. Separate utility, 2 bathrooms, extra large sundeck. Looking for a family home — this is a must to see inside. $67,900.
RUTH or BEN BENNETT
592-6257

Phone for Drive-By
And see this solid 2 bedroom home, situated on a large, beautifully landscaped lot with a nice vegetable garden and many fruit trees at $47,900.
RUTH OR BEN BENNETT
592-6257

SOUTH OAK BAY COZY COTTAGE
Near the sea, secluded, all new interior with 2 bedrooms, 2 baths. Minimum maintenance. No basement. Exclusive. To view call:
LILIAN McLEOD 658-8441

Even Better
Inside than out. Compact with the illusion of space, is this 2-bedroom starter or retirement home. Featuring attractive kitchen area with window seat and utility on same level but separate area. Separate wired garage, garden and sunny patio in landscaped yard. $47,000. Call for personal viewing:
FRANCES BROWN 595-5131

Colwood
3-Bedroom, full basement home across the street from the elementary school. New roof and gutters. Interior has been renovated. Well priced at $59,500. MLS.
KRIS GUDJONSSON 721-3571

Esquimalt
Fine family home close to schools, bus, shopping. Large living room with fireplace, 3 bedrooms on main floor and a completely self-contained suite down. Priced to sell at $64,750. Please call:
ART or FLORENCE MAUGER
656-6509

Trees, Trees, Trees
Quality split-level on half acre lot. Quiet location in North Saanich. This tastefully decorated home has everything for the active family. For more information please call:
ART or FLORENCE MAUGER
656-6509

$59,900
Large Oak Bay home featuring 2 bedrms, L.R., large kitchen on the main plus 2 more bedrms and a 3-pce. bath in a high full basm't. The lot size is 50x125. Call me today!
FRED LERCH 477-5120

SxS Duplex
I just listed this SxS duplex located in the High Swan Lake area. Featuring over 4000 sq. ft. of living area, superior construction, 4 fireplaces, 4-pce. bathrooms, a fenced treed lot. Live in one side and rent the other side (2 separate units) for $640 per month. Drive by 973-975 Falmouth and call me. Offered at only $119,900.
FRED LERCH 477-5120

$62,900
Glanford Area
Just listed. Brand new 3-bedrm. full basement house in the Glanford area. This home is very well built and offers quality material, heatilator F.P. in the L.R., excellent finish work. Drive by on Kent Street and call us:
FRED LERCH 477-5120
KRIS GUDJONSSON 721-3571

FAIRFIELD REALTY LTD.
Call the Fairfield Specialists
1295 FAIRFIELD RD. 383-2244

250 HOUSES FOR SALE

BROWN BROS. on LANSHARD
"People Helping People"

OPEN HOUSE
3868 Cedar Hill Rd.
Sat. 2:00 to 4:30
Immaculate inside and out. A fine home on a high panhandle lot with lots of privacy and a great view. 4 bedrms (2 down), sep. dining rm., developed grade-level basement has rec. rm. with fireplace and beamed ceiling, 3-pce. bath, workshop, 2 sundecks, beautifully landscaped lot. $87,000.
JOE RICKARD 656-1628

OPEN HOUSE
2536 Blackwood St.
Sat. 1:30 - 4:30
A beautifully kept family home. Thru-hall plan, L/rm, separate D/rm, bright kitchen with eating area. 2 bedrms. on main floor with enclosed stairway to 3rd bedrm. up. Full basement with drive-in garage. Immediate possession. Try your offer on $54,000. Exclusive. In attendance:
DOUG LAWSON 595-2486
JIM KENNEDY 592-9078

DRIVE BY
3120 Harriet Road
3-bedrm. and den or 4-bedrm. home. Large L/rm with fireplace, spacious bright kitchen, plumbed and wired for washer and dryer, rec. rm. in basement with patio off. Wall to wall carpet throughout. Paved parking for 2 cars at rear. MLS. Offered at $53,900.
DOUG LAWSON 595-2486
JIM KENNEDY 592-9078

JUBILEE GEM
Immaculate property located on Denman St. Just 3 blocks from the hospital. Vacant and ready to move in, nothing to do, but plant your garden, which is landscaped and filled; 7 fruit trees and a grape vine for bonus. Oh, yes! A fine large family home. Excl. at $49,500. see anytime with:
TED KAY 385-4086

HIGH QUADRA
Immediate Occupancy
Spacious cheery 4-bedrm. home on quiet cul-de-sac. Large in-line L/rm, D/rm, bright modern kitchen with sundeck off. Family rm. with fireplace and exceptionally large rumpus room. Master bedrm. with en-suite. some views. Offered at $75,000.
DOUG LAWSON 595-2486
JIM KENNEDY 592-9078

DOUBLE LOT
3255 Albion Rd.
Attractive small family home in the popular Burnside/Harriet District. L/rm with fireplace, 2 or 3 bedrms, no basement. Carport. Lot size 110'x150'. Asking $55,900
CEC PEARCE 658-1050
DON MESSAGE 477-3715

NEW LISTING
In the Haultain area sits this 3 bedrm. modern stucco bungalow. Large L/rm and sep. D/rm., bright eat-in kitchen. 4-pce. bath. Developed basement has a 4-pce. bath, huge rec. rm with built-in bar and double sinks. Excellent value at $57,900. MLS
TED SMITH 598-7991
REG SCHUMAKER 598-2333

HIGH SCHOOL DAYS!
They're here, with this neat, 2 bedrm, full basement house near Esquimalt Sen. Sec. Also close to Naden, the Dockyard, and all other amenities. Estate property priced to sell at $43,000. Clear title. See it now with excl. agents.
ROBERT WELLINGS 477-1118
FRANK BUTLER 592-1315
385-8771 (anytime)

SWINERTON'S
REALTY WORLD

OPEN HOUSE
Fairfield
208 Linden Ave.
Sat. and Sun.
1:30-4:30
Newish 2 bedroom full high basement stucco bungalow. Near Beacon Hill Park, Sea and Shopping. Priced to please. Only $52,-900 MLS.
KEN WALTERS 385-2481 (24 hrs)

OPEN HOUSE
Sun. 1:30-4:00
2783 Scafe Rd.
In-Law Suite
Turn off Goldstream to Strathmore to Scafe. Modern 3 Bedroom home 2 fireplaces — 2 complete bathrooms — extra paved parking and immaculate condition. MLS Only $62,900. JACK BETTS 477-4042, 385-2481.

$54,500
Spacious and Stylish Townhouse
Delightful family home, 4 (or 5) bedrooms, sundeck, patio, basement. Close to licensed day care, swimming, sauna. Extra are optional: appliances, drapes, screen doors. New ML. Bob Carter 598-6143, 385-2481.

S x S DUPLEX
Strata titled, walk to town 3 Bedrooms. One year old. Vacant.
$49,500
DOUG BOWEN 395-2481

Home and Revenue
CONSIDER THIS! A 3 bedroom home for your family, plus a 3 bedroom rental unit for your inlaws in a modern 1970 DUPLEX. Many ways to save here, and you have a most worthwhile investment! Priced realistically at $68,500, terms to suite. Call now for appointment to view. MLS.
Bob Carter 598-6143

Jubilee Area
Neat 2 bedroom bungalow on large fenced lot. This home with separate garage is in top condition. New roof, new chimney, new furnace, new hot water tank.
$43,900
DOUG BOWEN 385-2481

Reduced to $59,900
Open To View Anytime By Phone Appointment
Built in 1976, on attractive street, this 3 or 4 bedroom home is looking for a family who will appreciate all the fine features available here. In rural setting close to schools, parks and ocean fishing.
Bob Carter
598-6143 Res. 385-2481 (24 hrs.)

James Bay
Olcder 4 bedroom home. Property has great potential. Vacant.
$39,900
DOUG BOWEN 385-2481
Swinerton Stewart Clark Ltd.

250 HOUSES FOR SALE

DFH
477-7291
D.F.H. Real Estate Ltd.
1559 McKENZIE AVE.

Colwood — $76,500
Open House
Sat.-Sun. 1:30-4
262 Portsmouth
Immaculate 3-BR English tudor — 1287 sq. ft. on main. Seaview from LR, spacious DR, master BR with en-suite. Lower level — English pub-style family rm. with 2nd FP, plus 25x12 games rm., heavy shake roof, large fenced backyard (⅓-acre lot). For details or directions, call:
ED HO
477-7291 - 384-8075 (PGR. 386)
PATRICIA KING
477-7291 384-8075 (PGR. 1105)

OPEN SAT.
1:30-4:30
1246 Craigflower
NEW!
$69,900
Brand new, awaiting your touch! 3 Bedrm, split-level. 1350 sq. ft. of finished area plus rec rm. and 4th bedrm area to finish, 1½ bathrms. all thermoglass and quality construction. Move right in! MLS.
CLIFF HALAYKO
477-7291 384-8075 (PGR. 480)

VIEW TO ADMIRE!
OPEN HOUSE
3333 FULTON RD.
SUN., 1:30-4:30
180 degree view sweep from Little Saanich Mtn. to the Straits. This 3-bdrm home has all the amenities for a comfortable life. Custom-designed fireplace of Jordan River slate, cathedral beamed ceiling living rm, dining rm, kitchen with DW, 3 bedrms, master en-suite. Fully finished lower level has rec rm, laundry, workshop, possible 4th bedrm. MLS. $91,000.

DO COME AND VIEW THE HOME AND THE VIEW!
TRICIA PARKER
477-7291 Anytime

SAXE POINT
3 BRS.
$59,900
Older, 1½ storey, 3-bdrm home in delightful Saxe Point. Large landscaped lot with good garden area. LR with corner FP and bay window. Spacious sep. dining rm, Master bdrm on main and 2-bdrm up. Home in good condition. New exclusive at $59,900.
PHIL WARREN
477-7291 Anytime

CORDOVA BAY
1 ACRE
POOL
$89,900
Super Natural! Beautiful 1 Acre of mature trees, rock outcrops and lawn ensures backyard privacy. Spacious swimming pool (filtered) enclosed by security fence. Delightful 2-bdrm + one in bsmt home. Modern country kitchen all updated. Oak floors plus wall-to-wall. Close to beach access. New MLS.
PHIL WARREN
477-7291 Anytime

CEDAR HILL GOLF COURSE
$74,900
Backing onto Cedar Hill Golf Course, nestled among tall oaks in a lovely cul-de-sac. Better than new 7-yr-old home features slate FP in LR, dining rm leads to sundeck, eating nook in kitchen, 2-bdrm up and 2 more in the professionally-finished downstairs, 2nd full bathrm. Rec rm offers brick FP. Call now on this exclusive listing.
GARY PEDDLE
477-7291 384-8075 (Pgr. 223)

OWNERS HAVE OUTGROWN AND MUST SELL...
Special, no-bsmt home located on neatly LANDSCAPED lot within easy WALKING distance to bus and shops. Super, NEW kitchen with eating area features cushion-vinyl floor, butcher-block counter-tops, dble. S/S sinks, all-wood cabinets. Laundry off kitchen, THREE excellently-sized bdrms. LR with FIREPLACE, is large enough for dining rm furniture. NEWLY REPAINTED exterior. Avoid disappointment. CALL NOW! $48,500. MLS.
DONNA FOSS
477-7291 384-8075 (Pgr. 504)

Central Saanich
$68,700
1) BRENTWOOD — 1-yr-old Spanish Colonial on ¼ acre. 1280 sq. ft. on main, 3 pce. en-ste., lge. fenced backyard, lots of room for dev. in bsmt, dble. carport, mountain, valley and seaviews. MLS.
2) NEW TUDOR — $69,900. Lge. lot, over 1200 sq. ft. on main, thermopane throughout, built-in FP (2nd FP in bsmt. RI), some views. MLS.
ED HO
477-7291 384-8075 (Pgr. 386)

MUST SELL
4078 Metchosin Rd.
Lots of space for a family in this 1429 sq. ft. home situated on ⅓ acre. Large rooms and sundeck. Full bsmt with fourth bdrm and rec rm with fireplace and wet bar. Many extras louvered doors, screened windows, greenhouse, built-in stove and oven, snack bar, drive-in garage. Make an offer on asking price of $67,900. MLS. Call
ELAINE BAXTER
477-7291 (Bus.) 658-8324 (Res.)

SAYWARD BEACH
NEW LISTING
DELUXE
Sunny, sandy Sayward Beach — and the joys of living on the waterfront are offered to you now. Spacious 10-yr-old stucco and plaster, 3-bdrm home with full bsmt. Immaculate housekeeping and tender loving care of the garden will be appreciated by all. Large cathedral entry. Bright kitchen with EA. Formal living and dining rm. Two bdrms up. Lower level offers spare bdrm, a billiard/games rm plus a lovely 28 ft. rec rm opening onto lower level of gdn. Approx. 1500 sq. ft. on main and 1200 down. New Exclusive listing at $149,900.
PHIL WARREN
477-7291 (Bus.) 658-5411 (Res.)

250 HOUSES FOR SALE

DFH
477-7291
D.F.H. Real Estate Ltd.
1559 McKENZIE AVE.

CHRISTMAS HILL
★ $61,500 ★
A 3-bdrm, full bsmt beauty on a super 65x150 fenced lot. Living-dining rm, quality carpets and a rec rm and play area. It even backs onto a park. Call me anytime. MLS.
ALAN PETERSEN
477-7291 384-8075 (Pgr. 750)

Victoria Realty LTD.
386-3585

★ ★ OPEN ★ ★
OPEN HOMES
DAILY 2-4, 6-8
LAKEHILL
Off Quadra at Ambassador, behind Lakehill Elementary School. DIFFERENT plans, front and sides. LANDSCAPED! Heavy insulation, double windows, underground utilities, TREES, winding streets, 5-YEAR WARRANTY! Take advantage of last year's construction costs, $64,900 to $78,900. For further information call Jack Kennish, Res. 388-9929, 386-3585 anytime.

OPEN—NEW HOMES
SAT. and SUN. 2-5
LUCAS & MORRIS
$72,500-$78,900
Some completed, others to under construction with time to customize to your requirements, such as carpets, cabinets, light fixtures, etc. Heavy insulation, thermopane windows and basements planned for further development. Commanding treed area, with modern curved streets, lighting and many different and attractive designs to insure good future values. Call Morris Lund or Colin Munro, 386-3585, res. 652-3383 or 479-6688.

EASY CARE
Delightful small no basement stucco bungalow on small lot. Requires very little maintenance. Just the thing for the single lady or couple. Good construction thruout — not a dime to be spent anywhere. Easy care both inside and out. Not too large on the interior either. Cosy living room, one bedroom, modern kitchen, large dinette. Garage has an extra panelled room in the back. Only $35,500. (MLS). Try your down payment. Gov't $1000 Grant available to qualified purchaser. Phone Morris Lund or Colin Munro, 386-3585, anytime.

OAKLANDS AREA
$49,900
Just listed, a dandy professionally renovated older home, ideal for a small family or retireds. Very attractive interior offering 2 good size bedrooms, living room with fireplace. Bright kitchen beautifully done with adjacent laundry. Carpeting thruout. Basement has a finished rec room or 3rd bedrm. Well kept lot, good soil. Separate carport plus large sundeck. A well priced home, close to all amenities. MLS. Excellent financing available. Better call us today! Jack Kennish, 388-9929 or Leo Van Dyk, 479-6264, office 386-3585.

JAMES BAY
Two bedroom bungalow, full basement, comfortable living room with fireplace, bright kitchen. Walk to Town, Seafront, Beacon Hill Park, excellent retirement or starter. SUPER 10% assumable mtge, the $2,500 Grant or the B.C. Gov't. 2nd mtge of $5,000, if you qualify, $49,900.
386-3585 Dave Roberts 477-1317

GORGE GOLF CLUB
BIG LOT—$37,500
Estate, must be sold. Neat two bedroom home with fireplace, H.W. Floors, large room off kitchen. Attached garage. 144x60 lot. Call Roma Molyard, 386-3585, res. 384-4827.

SEABOARD PROPERTIES LTD.

OPEN HOUSE
SAT., 1-4
920 RANKIN RD.
(OFF CRAIGFLOWER)
Large family home in very desirable area of fine homes. Boasting over 2,600 sq. ft. of finished usable area, on a fully landscaped lot and featuring 3 bedrooms, large living room, dining room, kitchen with eating area, large rec room with wet bar and feature fireplace, separate games room for pool, ping pong, etc., laundry, workshop, 2 bathrooms, plus ensuite and only 5 years old. Add a sundeck off dining room, rear carport and parking for boat, camper and 2nd car. New MLS being offered for first time at $88,500.
IN ATTENDANCE
658-8490 DAVE DAND 652-1141

BLOCK BB BROS.

UNIQUE CONSTRUCTION
Over 3000 sq. ft. of living space, reinforced concrete construction, stucco and plaster. Many quality features, four bdrms., family room, large living and dining room, double garage, thermal windows, hot water heat. Should be seen. Priced below cost at $110,000. MLS.
656-7117 Bill Mosher 656-5584

SPACE AND VALUE
Immaculate two level home on quiet cul-de-sac in Sidney. Three bdrms. up, large sundeck with southern exposure. Large family room with fireplace, full suite down including kitchen and bath with shower. Productive, attractive garden. List $63,000.
656-7117 Bill Mosher 656-5584

FLOATHOME 4-YEARS OLD 600 square feet of cozy living. $23000 or best offer. #1(A/B dock) West Bay Marina. 381-5204.

QUADRA ISLAND
Older 2 bedroom house on. Proven well. Fruit trees. $29,900. 285-3146 after 5pm

250 HOUSES FOR SALE

GARDNER REALTY Ltd.
895 Fort St. 385-7721
(24 HR. SFRVICE)

3-BEDROOM
NO-STEP
$59,900
Over 1300 sq. ft. of space in this bright rancher nestled on a huge treed lot in the High Quadra area. Cosy brick FP in 26' x 15' LR with plush beige sculptured carpets. Dining area faces fenced private backyard and leads to the convenient kitchen with plenty of cupboard space. Laundry facilities are adjacent to the kitchen. Please call now for private viewing.
385-7721 RON SCHIECK 477-0968

OPEN HOUSE
SAT. & SUN.
1-4 P.M.
3890 CEDAR HILL RD.
$49,900
White stucco, large treed lot, separate garage, updated 2-bedroom home ready for you to just move in. For prior viewing call:
ART STREIGHT
385-7721 388-6275 Pgr. 882

OAK BAY
FAMILY HOME
Located close to schools, shopping and Rec Centre. Ideal for the teenage family. This home has 2 bedrms on main with 2 more in FHC basement. 20' rear lane gives access to backyard for RV parking. Lots of potential for further development. Priced to sell at $64,500.
BRIAN COUTTS
385-7721 598-2405

FAIRFIELD
FAMILY HOME
Ideal for the executive who likes to entertain, but needs room for a large family. This 2290 sq. ft., 2-storey character home features L.R. with leaded stained glass bay window and french door leading to foyer entrance. Double pocket doors to formal 17'x16' D.R. with Venetian tiled F.P. Large "butcher block" kitchen with eating area and large fam. room off. Up the exposed stairway (with old fashioned banister) to 4 bedrms (14'x14', 14'x13', etc.) and one of the 3 bathrooms. There are 2 suites in basement to help with the monthly payments and still room for a workshop. Some 10% financing available. Please call for a private showing. $84,900.
KENT McLEOD
385-7721 595-4273

OAK BAY
BUNGALOW
This 1136 sq. ft. home is situated near the end of a quiet cul-de-sac in an area of beautiful homes. This home features a L.R. with unique granite F.P. and frenched and leaded glass windows. 2 large bedrms (master 14'x13'). A new kitchen with 14'x11' dining area adjoining. New quality carpets and new paint throughout. Full basement. Private secluded English country garden, front and back glassed-in porches for the plant enthusiast. Please call for a private showing of this unique Oak Bay home. $63,500.
KENT McLEOD
385-7721 595-4273

VALLEY VIEWS
The immaculate 6-year-old, 1200 sq. ft. home looks out over a "green belt" valley toward Mt. Baker. Situated on a "no-thru" street in area of more expensive homes just 15 mins. from town (Saan. Penn.). L.R. with unique brick F.P., dining area adjoining custom kitchen, 3 bedrms on main, 1½ bath. Walk-in closet in master. Fantastic rec room with another brick F.P. and bar and 18'x12' games room down. Another roughed-in bath and loads of room for a workshop. Super landscaped garden with 21' patio. Huge sundeck. Priced for quick sale at $69,900 FIRM.
KENT McLEOD
385-7721 595-4273

TUDOR CLASSIC
Character home plus! Beamed ceilings, bevelled leaded glass windows, built-ins, antique brass ceiling fixtures, pocket doors everywhere. 16'x13' formal D.R. with fantastic Venetian tiled F.P. with oak mantel, oak columns and beamed glass mirror. Built-in buffet either side of F.P. with leaded stained glass doors. 12'x10' den with another oak surrounded F.P. Huge family kitchen with eating area. Gracious entrance with open stairwell to balcony hallway up. 3 huge bedrms (master 17'x12') each with their own sink. All the woodwork is original varnish. Full basement with rec room, laundry room and another bedrm. Huge glassed in sunporch. Priced for quick sale at only $59,500.
KENT McLEOD
385-7721 595-4273

OPEN HOUSE
SAT. 1-4 P.M.
3122 RUTLEDGE
Cosy 2-bedroom home with wall to wall carpets, fireplace and private yard! Full basement and brand new double-glazed aluminum windows. Sound appealing at $45,000? MLS. Call me for your private viewing today.
AUDREY MONT
385-7721 598-7598

FAIRFIELD
$75,900
Near Dallas Road, 3 large bedrooms, separate dining room, country-sized kitchen, utilities on main, the convenient plan will please you! Don't be disappointed, phone quickly to view this exclusive.
AUDREY MONT
385-7721 598-7598

SOOKE BEACH
WITH SUITE
$52,500
100 yds. from a luxurious sandy beach. This 7-yr.-old spacious 3 bedroom home has a 1-bedroom self-contained suite in the basement plus extra room for development. 118'x97' treed lot with lots of paved parking. Vacant and ready to move in. MLS 39259
CLIFF SALMOND
385-7721 477-3626

STUCCO
FULL BASM'T.
$41,900
Just listed! A delightful clean home with 1 bedroom on the main with a second in the full high basement with another 2 pce. bathroom. Driveway to rear yard gives parking space for trailers, boats, etc. Drive by 928 CRAIGFLOWER ROAD and then give me a call to view. MLS #40112.
CLIFF SALMOND
385-7721 477-3626

GREAT
PRETENDER
Did you ever see a home that tries to look "ordinary and average" and just can't do it? This one is average on the outside, but inside it's fantastic. 3 bedrooms, LR with FP, large remodelled KITCH with pass-thru to a 27 ft. entertainment FAM RM. This home features a bar, 27 ft. of double track drapes, another FP, double width sliding doors to deck and a view of the Olympic Mts. Full basement. Stove and fridge included. ONLY $54,900.
KENT McLEOD
385-7721 595-4273

250 HOUSES FOR SALE

PACE Properties Ltd.
1640 Oak Bay Ave. 595-2413

OPEN HOUSES
1:30-4:00
$48,900
Owner moving to Trail, B.C. and must regretfully sell this older home recently RENOVATED THROUGHOUT. 3 bedrooms, full basement, sundeck, very private rear yard. Easy financing and immediate occupancy. See me at 4004 Carey Rd. and I'll show you a nice home! (MLS).
TED PINFOLD 595-2413

OAKLANDS $64,900
2614 ROSEBERRY AVE.
2 very large bedrooms, 2 fireplaces with loads of 1912 charm. Storms and screens and the bonus is a 15 x 30 foot covered pool. Totally insulated. Open 1:30 to 4:30 SAT. and SUN. (MLS). Phone:
JIMMY TURNBULL 479-0735

THE ABC's
ACACIA DRIVE
Colwood family classic — $67,500. Phone Jimmy Turnbull at 479-0735 for an appointment to view this 5 bedroom home with 3 baths. You may assume an existing 10¼% first mortgage.

BELLAMY ROAD
Langford, $73,500, featuring 2 fireplaces, floor joists on 12" centres, pool, huge master bedroom complete with built-in king size water bed with canopy. Definitely superior quality at a bargain price. Phone Jimmy Turnbull at 479-0735 to see it.

CALUMET AVENUE
$50,500 gives you a neat and tidy little 2 bedroom house on Calumet in the Town and Country area. See this by phoning Jimmy Turnbull at 479-0735.

$31,500
Here is something that is hard to find — VALUE! Neat as a pin and nestled in the trees, a nice, one bedroom cottage at 2571 Millstream. Don't wait, call now. MLS.
TED PINFOLD 595-2413

BLOCK BB BROS.

WORKSHOP &
REVENUE
Here's an opportunity to own two houses plus a 37x24 workshop ideal for welder, tradesman or home handyman. 2-Bedrm cottage with fireplace rents for $175 per month. 2-Bedrm mobile with fireplace is owner occupied. All on a fully fenced lot on dead end street in Colwood. Only $47,900.
MIKE MYERS
478-5561 Off. 478-6349 Res.
388-6275 Pager 799

OPEN HOUSE
1331 CHAN PLACE
SUNDAY 1:00-4:00. If you have kids, here's the home for you. It's a newer 4-bedrm home on a quiet cul-de-sac, close to Chan Hillside Park. The basement is partially finished leaving enough for the handyman to finish. All this for as little as $59,900.
JOHN COLLINS
478-5561 642-3517

GET STARTED
At $34,900. Very small but cozy cottage close to Florence Lake. Huge 19,000 sq. ft. lot with future subdivision potential. Nicely treed privacy at a small price.
MIKE MYERS
478-5561 Off. 478-6349 Res.
388-6275 Pager 799

"LANGFORD
BEAUTY"
You must see this charming bungalow, all newly renovated inside and outside. 3 Bedrms, fireplace, large kitchen. Nicely landscaped and well manicured lawns. Over ½ acre. Possibly the best buy in the Western Community at only $49,500. To view call:
BILL LEWIS
Res. 478-5818 Office 478-5561

Waterfront
132 ft. on McNeill Bay about ⅓ acre of property. Split level cedar and shake, 4 bdrms, 2 bthrms, hot water heat. Master bdrm with F.P., dressing rm. and 4 pce. bath is over 450 sq. ft. Excellent at $142,000. ML. THE ZIEGLERS.

Seaview Reduced
7 yr. old home with little gardening. Overlooking Ross Bay, this home provides drive-in ground level access, sitting room with F.P., den and 3 pce. bath. Middle level comprises 38x15 av. living-dining rm., kitchen and 17x15 master bdrm, with full ensuite. Top, 2 oversize bdrms. and 4 pce. bath. Was $139,900, now $132,500. THE ZIEGLERS.

10 Mile Point
Fine family home built 1958 and carefully maintained. 2 storey with ground level access and parking at both levels. 3 bdrms., family and rec rooms, 3 bthrms, photo darkroom, in all about 2139 sq. ft. on about .26 acre. $98,000. THE ZIEGLERS.

$45,000 Starter
1 level 18 yr. old 2 bdrm. in excellent condition. About 1000 sq. ft. including family room with F.P. Mature landscaping and ample parking on 50x123 ft. lot. A good buy worth your attention. THE ZIEGLERS.

Acreage
Over 64.5 acres of seaview recreational property at under $1,-500 per acre. Port Renfrew area. THE ZIEGLERS.

View royal
New listing, 4 bdrm post and beam on quiet treed lot 60x140. Stove, oven, smoke alerts built in, 1½ baths. ML $58,900. THE ZIEGLERS.

THE ZIEGLERS
592-1768, 384-8075 Pgr. 310
Seaspray Properties, 595-3151

Mount Tolmie!
It's Extraordinary!
This custom built and designed contemporary home cannot be given its due justice with words — You must SEE it to APPRECIATE:
1—The extraordinary setting that ensures privacy and views.
2—The extraordinary floor plan of approx. 3000 sq. ft. — over 3 storeys — with 3 bedrooms and 3 baths.
3—The beautiful rockeries — but minimal yard maintenance.
4—The built-in vacuum system — track lighting — huge recreation room — intercom and low heating bills that make life more fun —
PLUS
Your own private roof-top observatory with 360 degree views — and roof-top patio and barbeque! All for $145,000 — Extraordinary Value. ML040445. Call:
Leslee Farrell
592-7246, 388-5464 Pgr. 665
Seaspray Properties, 595-3151

2 BEDROOM UPSTAIRS, 1 down, drive-in garage, fireplace. Quiet area, near Town and Country. Asking $46,900. 385-3927, 382-9539.

250 HOUSES FOR SALE

BLOCK BB BROS.

SELL THUR VIDEO

OPEN SAT. 2-4
40 KING GEORGE
TERRACE
Offering one of the finest views in Victoria with full panorama of sea and Olympics. 4 bedrooms, 3 bathrooms, separate dining room. Accommodation versatile to provide in-law suite. Offers invited on $129,000.
Ernie Charles Office Ted Walford
592-0046 477-1841 598-1420

GORDON HEAD
OPEN HOUSE
This gracious three-bedroom home, in an excellent area, has all the comforts plus a striking design. Features include: a vaulted ceiling, family room with fireplace, shake roof and the list goes on. Drop by 4471 Grace Court (off BROUSSON) Sat. or Sun. 1:30 to 4:30. $87,900.
477-5728 Komal Dodd 477-1841

OPEN HOUSE
SAT. 1-4
1502 ELNIDO CRES.
(OFF SHELBOURNE)
"BRIGHT AND
SPACIOUS"
This home offers over 2000 sq. ft. of finished floor area with four bedrooms and three bathrooms. The sunken living room and large rock fireplace add to the cozy atmosphere. The full basement has been partially finished with a rec room and fifth bedroom or hobbyroom if necessary. All this is being offered for only $69,900.
Residence Geoff Field Office
479-5270 388-5464 No. 550 477-1841

WATER GLIMPSES
2 STOREY HOUSE
644 Drake (off Old Esquimalt Rd.) open 2-4 Sat. Was built in 1973 to a Home and Garden design. Both the large living room and huge mster bedroom have fireplaces. Family room off dining room. Assumable $40,000 mortgage at 10.25% with payments of $364.56 per month plus taxes, due by 82 — Asking $74,500.
652-2594 Ron Kerfoot 477-1841

OPEN HOUSE
6988 EAST
SAANICH RD.
SUN. 1-4
UNIQUE
RETIREMENT
COTTAGE
Comfortable no basement cottage renovated with care. Quality carpeting, beams, attractive wallpaper, create a unique appeal. Country kitchen, attractive living room, dining room, entrance hall, two bedrooms and den. Set high in a terraced garden. A charming home. $59,000. MLS. No. 38525.
Dawn Steele Office Ted Walford
598-2937 477-1841 598-1420

DEAN PARK
An extraordinarly well-built, energy-saver home. ⅓-acre with a view of Haro Strait to Mt. Baker. ¾" oak floor in hall, DR and LR. Wall and ceiling insulation 8", thermopane, 3 baths, 2 heatilator FP's, full basement for development and at last 1000 sq. ft. in attic for study, etc. Secluded in an area of quality controlled homes.

GORDON HEAD
LAMBRICK PARK
Builder's own home, completely developed, 3 BR, 2 FP's, 3 bathrooms, den and family room. Nicely landscaped, fenced, close to schools, corner grocery, transportation and park.
Al Bull Office Dick Strobl
477-2149 477-1841 477-0450

SUPER FAMILY
ATMOSPHERE
Spacious 3-bedroom, 2 bathroom, full basement home in quiet area yet close to schools, large yard for the active family, a sundeck to tan by and for entertaining, a rec room with bar. Oh yes, kitchen has handy eating area. Also lots of storage space and more for $64,900. May be viewed at 4103 Borden St. on Sat. from 1:30 to 4:00 or contact Keith Fessey at 479-9967 or 477-1841.

OAK BAY
UNIVERSITY
200' GARDEN
2083 RENFREW
OPEN HOUSE
SAT., 11-1 P.M.
A spacious and versatile family home close to University with 3 to 5 bedrooms, a 27' recreation room, dining room, living room and 3 bathrooms. A beautifully treed and sunny 200x70 garden, on a quiet avenue of exclusive homes. Excellent parking for a boat and trailer. $119,500.
652-3206 Anne Howard 477-1841

TWO FAMILY
COMFORT
Superior built with quality finishing. King size side by side strata titled duplex on a large quiet garden lot. Rich black growing topsoil in fenced back yard. Back patios, side yard. 3 Bedrooms, either side, finished rec rooms, ensuite bath. Four Incredible fireplaces. Two years young, spotless throughout. Priced at $110,000.
Dave Vogelgesang
477-1841 388-5464
OFFICE Pgr. No. 760

GREEN FIELDS
GORDON HEAD
4 BEDROOMS
Situated in an area of green fields in Gordon Head, a truly distinctive 4-bedroom contemporary residence on a beautifully landscaped garden. Large foyer with open staircase to sunken living room, dining room, spacious kitchen and separate bedroom wing. 2 fireplaces, 2 bathrooms, recreation room. Offered at $99,500.
Residence Office (24 Hrs.)
598-1420 Ted Walford 477-1841

ARDMORE DRIVE
SUPERB RESIDENCE
'MINSTREL
GALLERY"
On a beautifully treed and secluded three quarters of an acre on ARDMORE DRIVE, a superb residence of rich cedar and heavy shake; vaulted ceilings and full "ministrel gallery". Grand reception hall with a raised richly tiled throughway to spacious living room, formal dining room and separate family room. Superb kitchen, 3 bathrooms, 3 bedrooms, master with magnificent ensuite. Study-cum-office. Double garage. Offers invited in the region of $159,500. EXCLUSIVE.
Residence Office (24 Hrs.)
598-1420 Ted Walford 477-1841

SOUTH OAK BAY
TUDOR
HALF-ACRE GARDEN
A stately 4-bedroom Tudor residence on a secluded half-acre garden. Spacious reception hall, beautifully panelled drawing room with fireplace, dining room, family room with fireplace, office or reading room. Double garage. Offered at $135,000.
Residence Office (24 Hrs.)
598-1420 Ted Walford 477-1841

250 HOUSES FOR SALE

BLOCK BB BROS.

SELL THRU VIDEO

UPLANDS
27' FAMILY ROOM
133x122 GARDEN
On a large, beautifully treed and lawned garden in UPLANDS, a spacious bungalow with 20' living room, separate dining room, roomy den, kitchen with breakfast area and 2 bedrooms on main plus a panelled 3rd bedroom with 3-piece ensuite in the excellent ground level basement. 2 bathrooms. 2 fireplaces. 27' family room with fireplace and glass doors to private back garden. Double garage. Offers are invited.
Residence Office (24 Hrs.)
598-1420 Ted Walford 477-1841

Century 21
MAYFAIR REALTY
Mayfair Centre
386-2955

OPEN HOUSE
SAT. 1:30-4:00
965 WOODHALL
Sun bathed patio plus beautifully landscaped lot with huge greenhouse are just a few of the features of this five bedroom 2200 sq. ft. home with large living room and dining room and two-way fireplace to add warmth to the family room off the spacious kitchen. Only $79,900. Exclusive with LEIGHTON NOBLE, 386-2955 or 388-6275, Pager 789.

OPEN HOUSE
SUN. 1:30-4:00
1686 LONGACRE
Almost ¼ acre of parklike Gordon Head property on a street of fine homes, this 3 BR (4th R/I), 2 bath home has 1270 sq. ft. on the main and rich rec. room with fireplace in full basement. High open beamed ceiling in living room with floor-to-ceiling raised hearth fireplace. A must to view. New MLS, asking $79,900. LEIGHTON NOBLE, 386-2955 or 388-6275, Pager 789.

OPEN HOUSE
SAT. 1:30-4:00
4467 FAIRMONT
(Off Edgement off Majestic)
Three bedroom home on quiet cul-de-sac in excellent area of Gordon Head. 3 full baths, ample kitchen, patio doors from dining room to deck. Downstairs offers accommodation for in-laws, office, and laundry room. All this on an easy care lot, and vendor willing to consider mobile home as part down payment. MLS $79,900. MARION BRADSHAW, 386-2955 or 477-4125.

OPEN HOUSE
SAT. 1:30-4:00
4380 ROBINWOOD
Just finished! Here is a home with better construction and finishing. You will be proud to say it's yours. 3 bedrooms, deluxe kitchen cabinets, 2 bathrooms on main. Lower area has roughed-in rec. room with fireplace plus 3 pce. bathroom ready to finish. Double carport. See you there! $75,900. GEORGE PARSONS, 386-2955 or 598-3847.

OPEN HOUSE
SAT. 1:30-4:00
3095 IRMA ST.
Just reduced $3,000. Take advantage of this new low price. Lovely 3 bedroom home in a quiet convenient area, close-in. Attractive corner lot. Spacious living-dining room. Full basement has 4th bedroom, 3 pce. bathroom and large rec. room. Separate garage and workshop. MLS $59,900. KIM ENG, 386-2955 or 477-9439.

DUPLEX
In excellent condition. 800 sq. ft. 1 bedroom suite on main, 600 sq. ft. bachelor up. Ranges, fridges, wall to wall carpeting throughout. Laundry facilities. New wiring and plumbing. Full basement with drive-in garage. Listed at $53,900. Will look at all reasonable offers. Appointment to view, please call LOU BLOOMFIELD, 386-2955 or 477-0432.

EXECUTIVE
GORDON HEAD
An owner-built, 3½ year old unique floor plan home on an 8400 sq. ft. lot on a quiet cul-de-sac. Excellent homes all around. This home features 3 bedrooms on main plus one down, three baths, two floor-to-ceiling fireplaces. Vaulted cedar ceiling in living room. Large family room off kitchen. Old country tudor style decor in rec. room with wall and ceiling lights. Shake roof, brick and cedar siding front. Covered sundeck. This is a large, comfortable family home within walking distance of bus, all levels of school, university, and Racquet Club. Asking only $99,000 MLS. Call GEORGE WALL, 386-2955 or 477-0548.

NEW HOME
DIRECTORY
IN COLWOOD
A WIDE VARIETY OF BUNGALOWS, SPLIT LEVELS AND TWO-STOREY HOMES WITH FULL AND OPEN BASEMENTS PLUS R.I.D.P. READY FOR DEVELOPMENT. ALL HOMES INCLUDE THERMOPANE WINDOWS, EXTRA INSULATION, ELECTRIC HEAT, FIREPLACES AND MORE. CHOOSE A PLAN, LOT, COLOR SCHEME, AND TYPE OF FINANCING TO SUIT YOU. WE ALSO HAVE TWO STOREY AHOP DUPLEXES $1250 DOWN VERY NICELY APPOINTED. ALL HOMES CARRY A 5 YEAR WARRANTY. VISIT OUR DISPLAY HOME AT 544 STORNOWAY OFF WISHART RD. AND DISCUSS YOUR HOUSING NEEDS. P.S. SOME HOMES QUALIFY FOR $2500 GRANT.

WED-FRI 1-6
SAT.-SUN 1-5
FOR MORE INFORMATION PH. KEN MILLAR AT 478-1721 or 384-8075 PAGER 519

FOR YOUR CONVENIENCE HOME DIRECTORY MAP LOCATED AT CORNER OF SOOKE AND METCHOSIN RD.

RIDLEY BROS.
DEVELOPMENT CO. LTD.
MEMBER VICTORIA HUDAC

C. N. Montague
1720 LILLIAN RD 595-4413
FAIRFIELD
APPRAISALS
PROPERTY MANAGEMENT

TWO BEDROOM HOME FOR sale, Open House, Friday May 25th 1-9pm, Saturday May 26th 1-4pm, 2540 Empire Street. Fireplace, utility room. $45,000.

250 HOUSES FOR SALE

WHITTOME'S

Open to View
Fri. and Sat.
2:00 to 4:30 p.m.
2814 Parkview
(off Gorge Road)

TERRIFIC VALUE
FOUR BEDROOMS
$69,000

LOCATED JUST 60 YARDS FROM THE BEAUTIFUL GORGE WATERWAY IMPROVEMENT AREA. LARGE ENTRANCE HALL WITH POWDER ROOM, 20' LIVING ROOM AND 15' DINING ROOM SEPARATED BY ATTRACTIVE, WHITE COLUMNS. LARGE OPEN FIREPLACE, MODERN KITCHEN WITH EATING AREA, STAIRWAY IN THRU HALL TO FOUR GOOD BEDROOMS (MASTER BEDROOM HAS A VIEW OF GORGE AND PARK) AND 4-PIECE BATHROOM UPSTAIRS. FULL BASEMENT HOUSES AUTOMATIC OIL HEATING UNIT, CIRCUIT BREAKER WIRING, COPPER PIPING AND UTILITY AREA. IF YOU'RE A LARGE FAMILY WITH LARGE FURNITURE, THIS IS FOR YOU!!! EXTERIOR AND INTERIOR IN EXCELLENT CONDITION. EXCLUSIVE LISTING. POSSESSION AUG. 1.
388-4271 BOB JOHNSON 592-3573
388-4271 MR. YELLS 383-5039

OPEN HOUSE
Saturday 1:30-4:00
2327 Foul Bay Rd.

Price reduced by $2,000 on this attractive no-step 2 bdrm STUCCO bungalow, located close to OAK BAY REC CENTRE and shopping. OIL FIRED HOT WATER HEAT, W-W carpeting. Offers invited now on an asking price of $46,500. For more information and prior viewing please call
388-4271 Oliver Douglas 598-3926
388-4271 Ted Wilkinson 384-3944

HILLSIDE — QUADRA AREA

Large family home with full basement which has 3 extra rooms plus ½ bath and shower. Separate garage with plenty of room for parking an extra car or camper. This home must be seen to be appreciated at the reduced price of $58,000. For more information and to view please call:
388-4271 Oliver Douglas 598-3926
388-4271 Ted Wilkinson 384-3944

NEW LISTING
OAK BAY
4 BEDROOMS
$85,000

HAVE YOU BEEN SEARCHING FOR A LARGE FAMILY HOME WITH LOTS OF ROOM FOR THE CHILDREN AND A LARGE LOT THAT YOU CAN PARK YOUR TRUCK, CAMPER, EXTRA CARS AND TRAILER ON? I HAVE JUST LISTED THE HOUSE THAT WILL FILL YOUR REQUIREMENTS. PHONE ME NOW FOR FURTHER PARTICULARS AND TO VIEW AT: (MLS)
C. L. (BUZZ) FRASER
388-4271 479-1424

CUTE and COSY
JUBILEE AREA
$46,500

STUCCO RETIREMENT BUNGALOW WITH TWO BEDROOMS, LIVING ROOM WITH FIREPLACE, KITCHEN WITH EATING AREA, UTILITY BATHROOM AND SEPARATE GARAGE ON EASY-CARE LOT. CALL NOW TO VIEW:
C. L. (BUZZ) FRASER
388-4271 479-1424

IMMACULATE HOME
$55,000

Situated between Woodwards and Simpson-Sears. We have a real find. Living room with open fireplace — two nice bedrooms — bright kitchen with good eating area and many cupboards — small sundeck — full basement with extra room — automatic oil heating — nice garden lot with attractive fish pool — 60-day possession (or longer) — don't fail to enquire on this one. Exclusive listing. Call:
388-4271 MR. YELLS 383-5039

ROYAL OAK
JUST LISTED

IMMACULATE 2 bdrm home, gleaming HARDWOOD floors, F.P., large .86 ACRE lot with possible future SUBDIVISION possibilities. $65,000 FIRM.
388-4271 ROSS BRACKEN 477-0029
388-4271 RUTH LUKAITIS 477-5306

A. E. LePAGE
WESTERN LTD. REALTOR

CHOOSE YOUR COLOURS
NEAR CEDAR HILL GOLF COURSE

Your choice of 3 new homes under construction in a prime area close to all services. All 3 homes offer 3 BDR, 3 pc. ensuite, FP and full basements. Full price $79,900. Still time to choose carpets and decorating colours.

$72,500
GORDON HEAD

Large brand new home offering 3 spacious BDR with 2 pc. ensuite and dressing room off master BDR. Top quality cabinets and carpet, heatilator FP with floor to ceiling rock face. One half full basement with roughed-in plumbing. Double carport plus sundeck off DR with excellent exposure. Nearing completion and ready to show.

CHARACTER — CAPE COD

4 BDR in this solid older home in popular area near Cedar Hill Golf Course. Extra 2 pc. bath upstairs plus partially finished rec room in full basement. Large LR with FP, sep. DR. Owner says sell! Asking $68,500.

3 BDR. — $46,500

Close in and handy to bus, schools and shops. FP, updated wiring and auto oil heat. Easy financing available with as little as 5% down.

JUST LISTED — $57,500

Well maintained 2 BDR home in Reynolds area. Features hardwood floor, heatilator FP, large DR and full basement that could be developed. Owner transferred and will look at offers.

SIDNEY — $49,900

3 BDR, no basement home in good residential area. Used brick FP and bay window in LR, sundeck and patio in fenced rear yard. Owner will consider trade to newer 3 BDR, basement home in Brentwood area. Well priced with easy financing available.

For further information on any of the above please call GORDON DOVEY 721-5049 or JOHN MACDONALD 384-9160. Office 386-6331.

ESTABLISHED FAMILY home, 5 bedrooms, 2 rec rooms on ½ acre lot with many fruit trees, sunny Gordon Head. To view, please phone 477-1377.

PRIVATE MUST SELL, GLANford and McKenzie area. Close to schools. Two bedroom, sundeck, carport, granite fireplace, full basement. 384-2662.

BY OWNER SIDNEY
3 bedrooms, corner fireplace, large kitchen, rec room, large utility room, no agents. $53,000. 656-2353.

BY OWNER, 2 YEARS OLD, 3 bedrooms, Gordon Head. $3000 down, take over monthly payments. Moving. No agents. 477-6283 after 6.

250 HOUSES FOR SALE

P.R. B
P. R. BROWN
AND SONS LTD.
"The People To See"

OPEN HOUSE
1079 PENTRELEW PL.
SAT., 1:30-4:30

Rockland area. 2-Bedroom bungalow — close to downtown. Hot water heating. Must be sold. Asking $53,750.
385-3435 JOHN EVANS 477-4452

BRENTWOOD SEAVIEWS

This executive rancher is generously proportioned and tastefully decorated. Surrounded by dogwood, fir and arbutus trees on ½ acre, featuring 2800 sq. ft. of delightful living area.
—3 spacious bedrooms, plus den.
—2½ baths, heatilator fireplace.
—33'x19' living rm. in line DR.
—bright oak cab. kitchen with DW.
—range, wall oven, garburator.
—24x24' rec. rm with Frank. heater.
—twin sealed screen windows.
—dble. attached carport, HW heat.
Asking $125,000. M.L.S.
385-3435 AL VICKERS 652-2257

BRENTWOOD
$62,500. M.L.S.

Quality built, 4-bedroom split level family home on 93'x130' landscaped lot close to shops and school.
—12'x18' living rm., fireplace.
—9'x12' dining rm., 1½ baths.
—12'x18' rec rm with bar.
—carport, sundeck, O-O-M heat.
385-3435 AL VICKERS 652-2257

CORDOVA BAY

This fine, 3 bedroom home has a large, separate dining room with fireplace, living room with fireplace and panelling, large kitchen and den. The beautiful large lot looks west over Elk Lake. Situated well back from the street with a number of fruit trees. Over 2,000 sq. ft. on the main. Great family home with space to develop. Offers on $89,900.
EXCLUSIVE with K.O. MOORE 385-3435

REALSPAN
PROPERTIES LTD.
846 BROUGHTON 388-6454

TWO-HOME FARM

YES! This 9.12-acre farm offers two, modern, 3-bedroom homes PLUS 9 out buildings, 10 fruit trees, valuable timber and 220,000 gallon creek and spring-fed water reservoir. 20 minutes from city hall. For details call:
PATRICK SUPEENE
388-6454 478-6294

PRACTICAL COMBINATION

This super mobile home with added on space offers approx. 1,325 sq. ft. of comfortable living space. Features LR with floor to ceiling, FP, DR, kitchen with separate eating area. 3 bedrooms, 2 baths, separate double garage, on 60x150 landscaped lot. Addition could be converted into an in-law suite. Good value at $52,500.
PATRICK SUPEENE
388-6454 478-6294

TWO BEDROOMS

This solid 2 bedroom home, LR with FP is located on a large 72x150 lot. Walking distance to Langfords Westbrook Shopping Centre. An excellent starter or retirement home at $45,900.
PATRICK SUPEENE
388-6454 478-6294

SUPER RETIREMENT

Call now to view this 7 year old, no-step, 3 bedroom home with fireplace that offers you spacious trouble-free living on .58 acre lot. Large sundeck and patio, greenhouse, metal storage shed, 8 fruit trees and grape vines. PLUS your own fishing stream and just 10 minutes from city hall. Offered at $67,500.
PATRICK SUPEENE
388-6454 478-6294
Member — All Points Relocation Services

BLOCK BB BROS.

SELL THROUGH VIDEO

OPEN HOUSE
1773 CARRICK ST.
SUN., 2-4

2 or 3-bdrm home ideal for the active family situated on a large lot. Two bathrooms plus an extra large 3rd bdrm or rec rm in the full high cement bsmt. Cosy Liv. rm, fireplace with heat tempered glass doors, large kitchen with eating area. Drop by and see what an asking price of only $52,500 can do for your family.
386-3231 Cliff Haslam 598-4430

OPEN HOUSE — 1573 Cedar Glen — Saanich East — SUN., 2-4:30 P.M. 3 BR +, large lot, good location. $67,000.

OPEN HOUSE — 4216 Lynnfield — Saan. East. SUN., 2-4:30 P.M. Gracious tudor, top quality 3-bdrm, many extras. $129,900.
Don and Shirley Mills
386-3231 381-5654

2728 SHELBOURNE

Custom built 20 years ago. The LR is 20x15 with attractive raised hearth FP. Attractive kitchen with built in glass china cabinet. 3 BDRMS, knotty pine family room with FP. Private treed lot. $63,500 asking. We'll look at your offer.
Olive L. Martin
386-3231 479-8913

2958 ORILLIA

Excellent house in desirable area. Tip top condition. Developed bsmt, separate dining rm, fireplace in LR. $56,900.
Olive L. Martin
386-3231 479-8913

$36,000
NEWLY LISTED

Close in location. 2 bdrms and huge living room. Has been rewired and includes stove and fridge. Vendor anxious. Try offers.
Ray Milan
386-3231 388-6275 Pager 2495

FAIRFIELD

Ideal family home. 3-bedrooms, large dining room and living room with fireplace. Copper plumbing, new wiring. Garage. Good neighbourhood, close to schools and bus lines. Private Sale. $66,700. Phone 388-5628 for an appointment to view.

NEW HOUSE FOR SALE. OPEN Daily 4-6 pm. 1536 Queiver Place (behind K-Mart) off Cedar Hill, off Arrow at the corner of Bow and Queiver Place. Ranch style, 1260 sq. ft. 3 bedrooms, 2 bathrooms, seperate dining room, two carports and lots of parking. It's worth it to see. 382-4996 after 7 pm.

250 HOUSES FOR SALE

Century 21
WESTERN HOMES
1037 Cloverdale 386-3494

OPEN HOUSE
SAT. & SUN.
ETHOS PLACE

New concept in housing. 3-Bedroom "patio homes" with fireplaces and 1½ bath. Very smart units priced at $51,500 with financing of $46,500 in place. Just off Admirals Road at Old Island Hwy. Don't miss these homes. Come by the Open House or call:
BILL PETTINGER 386-3494

"A RARE BIRD"

Only 2 years young in beautiful FAIRFIELD! Large bright kitchen, L.R. with heatilator stone fireplace, 4-pce. bath and den or formal D.R. on main floor. Upstairs consists of 3 bedrooms, master with 3-pce. ensuite and sauna plus another 4-pce. marble bathroom. There's a large rec room downstairs plus room for another bedroom or Dad's workshop. New MLS. Half block from ocean. Makes a terrific buy at $89,900.
BILL PETTINGER 386-3494

$42,900
NEW LISTING

Tidy little 2-bedroom starter or retirement with shiny hardwood floors, separate utility room and on a quiet street. Possible low down payment. Be the first to view, call now:
NEIL R. MACDONALD
386-3494 (24 hrs)

ESQUIMALT

Early Frontier style 2-bedroom has been updated and renovated. Walking distance to shopping and buses. $37,900. MLS 39952.
TERRY SMOLLETT 386-3494

SWIMMING

Complete pool included with three bedroom, den, no step home in Glanford. $57,900. MLS 38823. TERRY SMOLLETT 386-3494 (24 hrs).

CEDAR & BRICK

and two years old. Located across from Colquitz Creek on split level with four bedrooms, 1½ baths and other family designed features. Perfect lot for the amateur gardener. $69,900 with large assumable mortgage. MLS 38407. TERRY SMOLLET 386-3494 (24 hrs).

3 NEW LISTINGS
IN SOOKE

1 $44,900. 3 Bdrm. rancher, great kitchen, LR with corner FP, DR, laundry rm, carport, private backyard, 3 yr. old.
2 $49,900. 1260 sq. ft., full basement, big yard and terrific 3 bdrm, 1½ bath, heatilator FP faced in white marble, sep. DR, 3 yr. old.
3 $52,900. Cedar siding, shake roof, backs on golf course property. 3 yr. old, 3 bdrm, full basement, 2 FP, interesting floor plan.
BILL WILSON 386-3494 (24 hrs)

B.C. LAND
AND INSURANCE AGENCY LTD.

THE PRICE IS RIGHT
$66,900

Situated in Colwood Lake Estates where homes are selling fast. So hurry for this one. Immaculate inside and out, 3 bdrms, 1½ baths, living room has fireplace, sundeck off dining room, eating area in kitchen, full basement plus carport, on a corner lot with room to park your boat.
Shirley McLeod 478-5588

METCHOSIN HIDEAWAY
VENDOR ANXIOUS

Tucked away amongst tall trees on two acres, this home offers 2400 sq. ft. of living area. Living room is a must see with its feature rock wall, family room has Franklin fireplace, 4 bdrms, 2 full baths. Many, many extras, priced at $87,500. But open to offers.
Shirley McLeod
478-5588 382-0623
If no answer 388-5555

HORSE COUNTRY

.83 of an acre of level land fenced and cross fenced with chain link. 3-bdrm home, 3 yrs. old with knotty cedar feature wall and ceiling in living room. Workshop off double carport. Well worth $57,900.
478-5588 June Corby 478-8780

A GOOD STARTER

or retirement home. Lovely living room with fireplace, handy galley kitchen, 3 bdrms plus large family room. Located in Colwood close to schools and shopping. Asking $52,900 with excellent financing.
478-5588 June Corby 478-8780

HERE'S A BUY

2 home on 2 separate lots next to each other. Buy one or both. No. 1 with renovations almost completed including 2 bdrms and huge workshop. For only $41,000. (2) OLDER CHARACTER HOME in new condition. Could be 5 bdrms. Sunken living room with massive fireplace. Modern kitchen and separate dining room. Corner lot with lovely landscaping. Asking $65,900.
478-5588 June Corby 478-8780

ALBERT HEAD SEAVIEWS
$115,000

Well constructed home on 1.15 acres of seaview property plus 1/10 int. in beach access and cottage which rents for $100 per month. The main house has 3 full bathrooms, 2 fireplaces, acorn stove, 4 bdrms, entertainment size dining room and living room, large kitchen, family rm and childrens playroom. To view call:
478-5588 Shirley Wilde 478-2459

JACK MEARS
OAK BAY REALTY LTD.
2194 OAK BAY 598-3321
Where Trust Is The Basis Of All Business

OPEN! OPEN!
A MUST SEE!!
SAT. 1:30-4 P.M.
2862 SUNVALE PLACE

Turn left off Island Highway at Sooke Lake Rd. then left at Mt. Welles Drive. You MUST see this beautiful "as new" four bedroom home in a very quiet and well kept modern subdivision only 21 comfortable minutes to City Hall. This 6 year old home has built-in vacuum system, 3 bathrooms, 2 fireplace, playroom, workshop, roughed in rec. room, very large breakfast nook in ultra modern kitchen plus double carport, sewing centre, huge sun deck, fully fenced back garden and lots of beautiful shrubs. Its only $66,900!! GEORGE BLACKBURN 598-3321.
Member
Relocation Services Canada

UNIVERSITY
5 bedrooms, living room, dining room, rec room. 477-2458. Offers.

250 HOUSES FOR SALE

Castle
PROPERTIES LTD.

OPEN HOUSE
BROADMEAD
$129,900
SUNDAY 1:00-4:00

Follow signs off Royal Oak Drive to 4517 Edgwood Place. Here you will find a Super Tudor 3 bedroom, 3 bath home on a lovely secluded lot with over $20,000 in rockwork and shrubery. If you don't agree this is fantastic value — tell me Sunday afternoon. Vendor is moving and this is the time to write your offer. DOUG POWELL 592-6417 or 388-6275 pager #878 or 386-6164.

JUST LISTED
GORDON HEAD
$77,500

OPEN HOUSE
SATURDAY 1:00-4:00

Unique floor plan on this 3 bedroom full basement home. Huge family kitchen, separate dining room, large living room with 2 way fireplace and good sized bedrooms all on a quiet cul-de-sac with terrific nature landscaping and fenced private rear yard. This home is in top condition so come and see Saturday afternoon — follow signs off Blair to Morningside Close. You'll be impressed. DOUG POWELL 592-6417 or 388-6275 pager #878 or 386-6164.

1733 NEWTON ST.

4 ROOM two bedroom bungalow close to Veterans and Jubilee Hospital. Large living room with cozy fireplace wall to wall carpeting all aluminium siding. Large lot 48x169. AGENTS WELCOME. Full Price $49,000.00 CALL HAROLD WARE 385-1580 or 386-6164.

GARDENERS DELIGHT

Lovely 4 bedroom family home. Living room — Dining room with wall to wall carpet. 4 pce bath large sundeck with carport. Pool table size rec room. Drive in garage. Situated on 100x150' fully landscaped and fenced yard. Priced to sell quickly at $67,900. FREDDY STARKE 595-1175 or 386-6164.

LAKEHILL

Lovely rebuilt 2-bedroom full basement, bungalow. thermopane windows. Alcan siding, large kitchen with dining area in line, new kitchen cabinets. Feature brickwall in living room, large lot. $47,900. FREDDY STARKE 386-6164 or 595-1175.

JUBILEE GEM

Newlyweds or retired's this cosy 1 bedroom cottage surrounded by trees and shrubs offers seculsion and privacy, and is handy to everything. Fridge, range and some furniture included, for such a low price of only $34,000. HURRY this won't last call RACHEL PARSONS 386-6164 or 479-8963.

YOUR CHANCE

For a bargain you can't refuse. Older house from yesteryear DR, LR, with dark wood and plate rail. Oval front door window. Beautiful stairway up to 4 bedrooms. 2 have sinks. utility off kitchen. Back and front glassed porches. Suntan in one and cool off in the other. Full bsmt. Fenced back yard and the strawberries are in full bloom. Just $54,900 see it today, tomorrow is too late. LOUISE WILTERMUTH 477-6307 office 386-6164.

OPEN HOUSE
1612 Pembroke St.
Off SHELBOURNE ST.
TUES., WED., THURS.
29-30-31
4-8 P.M.

CEDAR HILL
Garden Living

Just listed! Want access to a large backyard? You have it here — plus a drive-in garage. Well planned 3 bedroom stucco home with a rec room, fourth bedroom and 2 pce. bath in high basement. Excellent location. Only $63,900.
CLIFF SALMOND
385-7721 477-3626
GARDNER REALTY LTD.

DUKE ROAD, PLEASANT Country Atmosphere. Quality, comfortable family home. 1350 sq. ft. three bedroom ensuite, living room with fireplace. Views of sea and mountains. Thermopane. Kitchen has large dining area and dishwasher. Finished basement has ½ bath. Workshop finished and heated, 26x36, ideal for hobby or home occupation. All on 1.6 acres of fenced grassed land. Reduced to $95,500. Open House anytime. 478-3860. No Realtors.

BRAND NEW

7229 SEA MT. CLOSE OPEN SAT. 12-2 3 bedrooms, full basement, 1½ baths (3 pce. ensuite) heatilator fireplace, dble C.P. 5 year warranty, some sea views, large level lot. Try $3,250 dn. Sea Mt. off of Sea Brook which is off Stellys X Rds. Full price $65,500.
R. W. RHODES
382-8101 or 479-9241
National Trust Co.

$59,900

OPEN SAT. 2:30-4:30 1091 DAMELART. Brand new 3 bedroom full basements, heatilator fireplace, 60x135 lot, 5 year warranty, thermopane windows. Try $2,295 dn. Follow West Saanich Rd. to Verdier then follow Open House signs.
R. W. RHODES
479-9241 or 382-8101
National Trust Co.

$69,900. 3 YEAR OLD FAMILY home, 1230 square feet main floor. 1230 square foot finished basement. 3 bedrooms, 2 full 4-piece bathrooms, 2-piece ensuite, 2 fireplaces. Wrap around sundeck. Ground floor completely finished. Large treed corner lot with street lighting, lots of parking for boat and recreational vehicle. 1067 Sluggett Rd, Brentwood Bay, close to water. 652-1222, after 6, 652-1242.

FANTASTIC LAKE AND MOUNTAIN views, three bedrooms, two and one half bathrooms, living - dining room with Angelstone fireplace, mainfloor laundry room, basement workshop, store room and a rumpus room with second fireplace which needs finishing touches. Top quality panelling and cedar ceiling. Close to schools and summer recreation for children. $75,500. Phone 474-1441 for appointment to view.

FAIRFIELD SEAVIEW

1 block to beach, recently renovated split level, 2 or 3 bdrms, LR with fp, dining room, lg kitchen. Part basement with roughed in family room and storage or dark room. Easy care lot with fruit trees and greenhouse. Close to shopping center, buses and childrens park. $69,500 or offers. 383-3066.

FOR SALE BY OWNER
NORTHRIDGE TERR

Two year old two storey home, in beautiful Northridge Terrace. 4 bedrooms, 3 baths, main floor laundry, large sunken family room, with access to sundeck and garden. On large treed lot. 2 car carport. Intercom throughout. A must to see. 479-0187

250 HOUSES FOR SALE

REALSPAN
PROPERTIES LTD.
846 BROUGHTON 388-6454

MARIGOLD'S HOTTEST LISTING
$61,500

You just have to make the effort to inspect this "hot" listing. Only 3 years old, 3 bedrms, 2 baths (one roughed-in), heatilator, fireplace, fully insulated, attractive floor plan and located on a quiet street. Further room for development. For personal viewing call:
Realspan Properties
DOUG MENZIES
479-6526 388-6454

BROADMEAD'S MOST SECLUDED HOME
OPEN HOUSE
$97,000

Open House Friday, 1:30-4:30, located in upper Broadmead. This attractive one owner, 3-bedrm, 3 level split home is almost completely hidden from the street. The rooms are bright, spacious and airy. The floor plan is excellent. The private backyard gets an abundance of sunlight and provides a very natural setting for you and your family. Children can easily walk to elementary school. An excellent buy, so don't hesitate on this one! Located at 4622 Amblewood Drive.
DOUG MENZIES
479-6256 388-6454

MEMBER—ALL POINTS RELOCATION SERVICE

382-1734 SUREWAY

OPEN HOUSES
1:00-5:00
SAT & SUN

AMBER PLACE

FROM
$50,000

Unusual consept of houses introduced to Victoria for the first time. Tastefully designed with a high standard of workmanship at a price you can afford.

★ FLOOR TO CEILING FIREPLACE
★ SKYLIGHTS
★ 1½ BATHS
★ FULLY LANDSCAPED
★ OPEN CEILINGS
★ ALL EXTERIOR WOOD

Located on Glentana Rd. 5 min. from Victoria off Admirals Rd.

A. E. LePAGE
WESTERN LTD. REALTOR

OPEN HOUSE
SUN. 2-4
4200 TYNDALL

A possible 4th BDR in this well-maintained Gordon Head home. Large LR with FP, sep. DR, and large kitchen with dishwasher and stove. Private patio off rec room. $59,500. BILL NESBITT 386-6331 or 477-9910, 24 hrs.

PRIME LOCATION
TOP VALUE

Price reduced to sell. Immaculate 3 BDR home in prestige area of Gordon Head. Quality carpets throughout. Excellent kitchen and eating area, large sundeck with view of Olympics. Double carport and nicely landscaped. MLS. Now $71,900. Please call DOUG ROSS 386-6331 or 477-0975.

WATERFRONT PROPERTY
$68,500

With a little redecorating this 2 BDR, plus 1 in basement, home could be the best buy on the market. Only 13 years old and located on a ½ acre lot on Esquimalt Harbour. An exciting place for kids to grow up with lots of play area. Waterfront is real estate's best investment and not usually found in this price range. To view call BILL NESBITT 386-6331 or 477-9910, 24 hrs.

DFH
D. F. Hanley & Associates Ltd.
1557 McKenzie 477-7284

BROADMEAD
TUDOR
4 BEDROOMS
3 BATHROOMS
1/3 ACRE
ASKING $157,500

GORDON HEAD
4 Bedrooms, Den
View of Gordon Head
Uniquely Finished
ASKING $137,500

For more information on both of these exclusive listings, call:
HARVEY A. SIMONS
477-7284 Bus. 477-2977 Res.

NEW — $57,900

New 3 BR split level in Colwood, 3 BRs, 1½ baths. Exclusive.

GAIL JENKINS
478-6458
VIDCO 388-4232

SIDNEY
Unobstructed waterfront view, large 4-bedroom home, fully-carpeted, king-size master bedroom with 3-piece ensuite, beautiful entertainment-size living and dining room. This home has many extras. $125,000. To view, call 656-5403.

BY OWNER, NORTH SAANICH, seaview home featuring two floors of spacious living with four bedrooms and den. .51 acre hedged lot with 12 mature fruit trees. Double carport under sundeck, close to school and leisure centre, 15 years old, very well kept. Asking $105,000. 656-2316.

Coach House Realty
381-5255

2 BEDROOM SOLID WELL maintained, Shelbourne location, commercial zoning on 2 sides, phone 388-6515

250 HOUSES FOR SALE

W
WESTMONT
REALTY LTD 388-4434

A NEW SUB-DIVISION OF 12 BRAND NEW HOMES

Priced from $66,500 to $70,800. Spacious, 3-Br., custom-designed, deluxe homes. Choose from 12 different floor plans, multi-split levels cathedral and ground entry.

VISIT OUR DISPLAY HOME
AT 4186 CAREY ROAD
OPEN HOUSE
DAILY 1-4

Personal Viewing — Please Call
388-4434 ARNOLD MARR 477-6233

OPEN HOUSE
753 TATLOW DR.
(near the Deep Cove Chalet)
SAT. & SUN. 1:30-3:30

4 AC. - 3 BR HOME (1 DOWN) 6 HORSE STALLS RIDING RING 2 WATER SUPPLIES ASKING $87,500.
B. BROWN 388-4434 C. ATKINS

OPEN HOUSE
SAT. 1:30-3:30
511 CONSTANCE AVE.
ESQUIMALT

Old traditional home in a Country Garden setting. Nostalgic leaded glass — Oak faced fireplace, huge traditional dining room with built-ins — 3 Br, 1½ bath — 2 lots (10,000 sq. ft.) — only $64,500.
388-4434 CATHY ATKINS 388-4434

EXCELLENT
FOR A
SINGLE PARENT

Is this 2 Br. no basement home in tip-top shape on a fenced lot in Marigold area. Close to schools, bus etc. and priced to sell asking $47,500. Drive by 837 Tulip then call to view.
388-4434 B. BROWN/C. ATKINS

FAMILY HOME

Located in a prime area of Gordon Head, only 7 yrs old and close to all schools and buses yet on a quiet street. It features 4 bedrooms, living room, separate dining room, kitchen with eating area, den, large rec room and 3 sets of plumbing. Large assumable lower interest mortgage too. Full price $73,900. To view this exclusive listing please call.
388-4434 JOHN BUNYAN 383-7777

DUNSMUIR
388-7868

OPEN HOUSE
Sat. and Sun., 1:30-4 p.m.
3661 RAYMOND ST.

Comfortable Family Home located in quiet area. 3 Bedroom, Living Rm with Fireplace and Oak Floors. Full Basement. Large Landscaped Lot with Fruit Trees and garden area. Quick possession to qualified Purchaser. For prior viewing of this home phone: Richard McKenzie, 479-5047 or 388-7868 anytime.

SWAN LAKE PARK

This family home adjacent to Swan Lake Nature Park has view and seclusion. 2 bedrooms on main — two more upstairs. Rumpus room finished with cooking facilities — ideal for in-laws. Large lot. Asking $53,900. Leo Pigert, Res. 598-1975 or 388-7868.

HANDYMAN SPECIAL

2-Bedroom, basement, oil heat. 40x165' lot on Shelbourne St. $39,900. Terms can be arranged. A. Klenman, 656-4242.

MOBILE HOME
LARGE LOT

Leased at $100 per mo. for 5 years. This is immaculate. 3-Bedrm, liv room and den with real fireplace. Lots of room for kiddies and pets. $28,500. Call for details. A. Klenman, 656-4242.

780 ROYAL OAK AVE.

Spacious rancher. 3 Bedrms. MUST BE SEEN. $69,000. Call A. Klenman to view, 656-4242.

$42,500

IMMACULATE 2-BEDROOM COTTAGE on excellent 50x135' lot. Terms to suit. Available immediately. Located near Burnside and Tillicum. Phone Allan Klenman, 656-4242.

GORDON HEAD
Reduced For Quick Sale.
$62,900, By Owner

OPEN SAT., SUN. 10 a.m.-7 p.m.
4216 Shelbourne Phone 477-8244
4 yr., 5 bdrm., 2 bath, rec. room with fireplace, etc. Close to bus, schools, shopping, treed lot.

LAST CHANCE!

Before we list. You get the commission. Large 4 level split, 3 bathrooms, dishwasher, many extras included. 2 years old. Gordon Head by Mt. Douglas. Exceptional value at reduced price, $72,500. Immediate possession. 721-3918 after 5pm (Victoria Number).

3 BDRM—$44,500

One of Colwood's best half-duplexes. Owner must sell, now in Queen Charlottes. Reduced from $48,900. Super construction, (not AHOP) 1200 feet plus 10x10 shed. For Further information please call Pat Doerksen 478-3432 or Century 21 Suburban Realty (1978) 478-8316.

GREAT RETIREMENT OR STARTER
2305 VICTOR ST

3 bedroom, full basement, fireplace in livingroom, California kitchen and dining, 1½ baths, vegetable garden. Cove ceilings. Mint condition. $55,900. No Agents. 595-7726.

OPEN HOUSE
Gordon Head, by owner, Saturday and Sunday, May 26th and 27th, 1-4 pm. 1913 High Park Pl. Lovely, sunny, 2200 sq. ft. finished. .3 acre hedged lot with 10 fruit trees plus Arbutus, Dogwood, etc, vegetable garden. Oodles of paved parking, double carport under deck with sea view plus much more. 477-4561.

SIDNEY—EXCLUSIVE SPLIT LEVEL $59,500

This lovely 3 bedroom home has 1,170 sq. ft. on the main floor, a large 70'x130' lot — double carport and many extras. Immaculate.
656-1154 PAUL HYATT 656-3150
GORDON HULME LTD.

OPEN 1-4 DAILY

$59,500, sparkling newly renovated well built 4 br home in the lovely Parklands area of Esquimalt. Lr, dr, thru hall, w/w carpet throughout, drive in garage, full basement, hw oil heat, lovely garden, 900 Admirals Road. No agents please. 479-5701.

WHY PAY COMMISSION?
DEAL DIRECT

Quality home in prestigous area, off Lexington, fully finished up and down, 5 bdrs., 3 baths, 2 FP, rec room, set up as inlaw suite down. Home is immaculate and only 3 years old. Only $72,000. 478-8155.

250 HOUSES FOR SALE

S SEABOARD
CONSTRUCTION LTD.
652-1177

OPEN HOUSES
Sat-Sun May 26-27
2-4pm
CENTRAL SAANICH
7628 Sigmar Pl.
7769 Scohon Pl.

Take Pat Bay Hwy. to Mt. Newton X Rd. then to Wallace Dr. follow signs. Buy direct from the builder
3-bedrooms, w.w. carpet, thermo windows, many extras.
10¼% mortgage
652-1177

Great Area!
"New" — Spacious!
OPEN HOUSE
Fri. Sat. 1:30-4:30
(Lake Hill Area)
1040 LUCAS AVE.
(Quadra to Ambassador, left on Morris to Lucas)

LARGE, LARGE 3 bedrm "brand new" home. Approx. 1632 sq. ft. on main floor with loads of room for further development on 1st floor. Spacious living rm with heatilator fireplace, and sep. dining rm with "Olympic views". Large master bdrm. Includes ensuite, SHOWER, WALK-IN CLOSET. Lovely kitchen with LARGE eating area. Close to school in area of quality homes. Reduced in price — now only $74,900. GEORGE GREEN 477-4651 or 381-5613 RATHER REALTY.

OPEN HOUSE
WE HIGHLY RECOMMEND

You come to see this brand new home at 927 WOODHALL DR. A new exclusive area on Christmas Hill, just off N. Quadra St. Over 2000 sq. ft. of living space designed in the Mediterranean style with semi-circular wrought iron stairway leading from foyer to main floor. Large 19'x15' L.R. with F.P., sep. 16'x12' D.R., den with F.P., family style kitchen, 3 bedrms, 3 bathrms, 3 covered sundecks, 2-car garage. New on the market at $129,900. Open evenings after 6 p.m., SAT.-SUN. 1:30-4 p.m. JIM RANSON 479-5910. Westgate Realty, 388-9941.

Lorenzen
REALTY LTD.
50 Bastion Sq. Bus. 383-4151

OPEN HOUSE
2875 GORGEVIEW

A big family home, or separate suite for in-laws. Come and see this one. Spacious living rm with FP, separate dining, big kitchen, bathroom and 2 Bedrms all main fl. 3rd. bedrm, bright utility and big workshop down. With access from outside and inside, upper fl. has living rm with views, spacious kitchen with eating area, full 4 pce. bathrm, 2 roomy bedrooms and sundeck. Close to buses. LOOK AT THE PRICE! $59,900.
Betty Shepherd 388-5464
pager 704
LORENZEN REALTY LTD.
383-4151

A. E. LePAGE
WESTERN LTD. REALTOR

OPEN HOUSE
SAT. & SUN. 2-4
2770 DEWDNEY

Charming 2 or 3 BDR home situated in one of Oak Bay's prime residential areas with tree-lined boulevards and mature landscaping. LR with FP, leaded doors to sep. DR, 2 baths, double windows and oak floors are but a few of the special features plus a delightful architect designed renovation. Excellent condition throughout. $92,500. BECKY LITTLE 386-6331 or 477-4424.

New Exclusive
South Oak Bay
Near the Sea

Call for your personal appointment to view this new exclusive. You'll find it immaculate, with totally updated plumbing and wiring — and new roof in 1972. It offers a beautifully landscaped yard — 2 bdrms, 2 bthrms, and wall to wall throughout. Excellent home, excellent location, and very realistically priced at $75,900.00.

Leslee Farrell
592-7246, 388-5464 Pgr. 665
Seaspray Properties, 595-3151

Fairfield Realty Ltd.

OPEN HOUSE
OAK BAY BORDER
SAT. 2:00-4:30
1020 BANK ST.

You will be charmed by this 4 bdrm large family home located on a convenient easy care lot with 5 fruit trees and secluded sundeck. The full bsmt has an extra room. Enjoy breakfast in the family kitchen, entertain in the formal sized dining rm and retire around the fire in the living rm. You will enjoy living here. Vendor transferred. Possession Aug. 1. View with Tony Brogan: 388-6275, Pager 2471. 383-2244.

Cedric Steele Realty Ltd.
388-6258

OPEN HOUSE
SAT. 2:00-4:00 p.m.
564 PARADISE ST.

Exceptionally well maintained 3 bedroom (1 down) home on choice landscaped lot with harbour views. Heatilator F.P. in L.R., separate D.R., 2 full baths. Basement partially developed. Garage, workshop plus storage. Won't last! $53,500.
JOHN M. HUNTER
388-6258 595-0393

MUST BE SOLD

Reduced $63,900 to $59,900. Open House, 1-5 pm, Saturday and Sunday. 1275 square feet, 3 bedrooms split level, fully landscapped treed lot. Floor to ceiling fireplace, bright sunny kitchen. 2795 Ronald Rd, 478-7851.

NEW HOME FOR SALE BY Owner/builder, in Broadmead. 386-6301 or evenings, 658-1191.

250 HOUSES FOR SALE

CUTE KITCHEN
NEAR OAK BAY

Ideal starter or retirement home. Large lot with fruit trees, fenced yard. Close to: Sears, hospital, schools for all ages, bus line, playground, Camosun College, Prebyterian Church, University, Alliance Church.

10¼% assumable mortgage available to approved buyers.

Other features include: Beautiful kitchen and bathroom, utility room, fireplace, attached garage, formal dining area, etc.

Price: $47,500. For more information call 598-4342.

OPEN HOUSE
Sat. 2-4
4055 DAWNVIEW

1st right turn off Edgelow and Gordon Head Rd. 2 BRAND NEW HOUSES, one split level (4 levels) ($79,900) and the other is a large Post and Beam Style overlooking UVIC. These homes are situated 2 blocks from all levels of school and UVIC. Mrs. Pat Saulnier, Kasapi Const. Co. Ltd., 538 Dupplin Rd. at 386-61191 or res. 384-2197.

METCHOSIN
2.22 ACRES

Situated on a well treed lot and comprising 3 bedrooms, living room with fireplace, modern kitchen and adjoining dining area. Plus 3 more bedrooms downstairs with family room and fireplace. Exterior is stucco and cedar siding wth heavy shake roof. Double carport and huge sundeck. Drive by 4720 EALES RD. (off Kangaroo) and make your offer on the asking price of $79,500. For viewing call Cam MacLean 386-6762 or 478-6554. MLS 39596.
LANDMARK PROPERTIES Ltd.

52 HOMES

Your choice — from 1 to 6 bedrooms all areas — down-payments from one hundred dollars to all cash — prices from $26,500 to $69,900 — For further details
R. W. RHODES
382-8101 or 479-9241
National Trust Co. (Douglas)

YOUR CAR
OR
BOAT

As down payment on this 3 bedroom full basement character type home offered at the very realistic price of just $56,900 which includes five major appliances and 3 rooms of good furniture. Located on Lansdowne close to Hillside Mall. Large mortgage at good interest rate available to be assumed. Call now for viewing and further details.
RANDY SMALL LEE WROBEL
388-6275 — Pagers 654; 865
British American Realty Ltd.

SEAVIEW HOME

This outstanding new 2-bedrm western contemporary home features vaulted solid beam ceiling with skylit living area. See-through fireplace between living/dining rooms. Teak kitchen cabinets. Private area has den with fireplace. Ceramic tile bathroom, skylit master bedroom ensuite and much more. Private deck and secluded easy care lot makes this home ideal for those who wish a difference. Asking $95,000. To view call today.
MOORE AND CAMPBELL DESIGNER BUILDERS CO. LTD.
385-4227 384-2131

CLEAR TITLE

Appr. 2 acres of parkland, 6 yr. old split level, 4 bedrooms, 2 bathrooms, 2 floor to ceiling fireplaces, wall to wall carpet plus large chain link fenced parking lot with automatic lighting for boat, car and truck storage. Plus new 27'x40' fiberglass green house with cement floor for growing plants commercially or for your pleasure. This property is just like a park. I will take condominium, motor home, side by side duplex or older home as down payment and hold remaining mortgage. Full price $129,000. Phone owner 479-2209.

10 MILE POINT

OPEN HOUSE SAT. AND SUN.

2895 PHYLLIS ST. 2-5 PM.

The rock garden and rhododendrons surround this beautiful 2 bedroom home, secluded area with park at your back door. Living and dining room as well as kitchen has a sea view off Haro Straits. New carpets, newly decorated, no steps, 2 car carport, no basement, asking $95,900. Please call owner for appointment 477-6479.

SAEC

CORDOVA BAY SEAVIEW
PRICE REDUCTION FROM
$79,900 to $75,000

3-bedrooms, 2 fireplaces, seaview, immediate possession, vacant, illness forces sale. 10% downpayment, and owner will carry balance at 9½% without prepayment restrictions. Must see! Call Wayne Strandlund at 382-9255 (24 hrs).

STARTER SPECIAL
$39,900

OPEN SAT. 2-4
4042 CAREY RD. 2 Br. bungalow, LR with fireplace, lg kitchen, sundeck with mountain views. Part bsm't. lot 50x120.
479-3612 Kent Deans 478-8316
Century 21 Suburban Realty (78)

OCEAN VIEW
$49,900

Two bedroom cottage on large lot with ocean view, and two minute walk to beach. Living room, large kitchen, laundry room, 4 pce. bath — all on one floor. 200 amp. service, Franklin stove, separate garage and storage shed. Fenced level lot with fruit trees. FABLE COTTAGE AREA OF CORDOVA BAY. Call Art Bedford 592-2090 or 592-2407.
MARGETTS & GOWER
OAK BAY PROPERTIES LTD.

BY OWNER

Fantastic Olymp. Mt. view, architect design, new custom built, split level, executive hse on beautiful 2+ acre. 2 rd frontages, asphalt approach rd. Master bdr 2nd level view suite, 4-bdr plus possible in-law suite, 3 full baths, Oak parkay bsmnt, quality w/w, cedar finishing in/out, landscaped. Incl. fridge, stove, washer. Unique offerings at only $119,500. Weekend viewing, 639 Taurus Dr. Mechotsin. 478-0231.

FAIRFIELD BY THE SEA
Three bedrooms, beamed ceilings, plus $500 per month revenue. $10,900 down. 658-8418

SMALL COTTAGE, BEAUTIful spot. $36,900. 478-3837.

OPEN HOUSE 540 BIRCH RD, Deep Cove, Sat-Sun. 595-7136.

250 HOUSES FOR SALE

WHY NOT TRADE

Your present home on this 1 year old ultra modern executive style home located on a quiet nothrough st. overlooking the Gorge Wateway. Superb accommodation offered by way of 3 bdrms; 1½ baths; L.R.; D.R. and kitchen with large eating area and laundry room off. Additional bonus is the sun room and workshop — in all over 1800 sq. ft. of quality workmanship priced right at $67,900.
385-1431 LEE WROBEL 388-6275
RANDY SMALL #865 & 654
British American Realty Ltd.

LOVELY ONE BEDROOM COTtage, suit young couple or retired, with spacious sundeck, stone fireplace, wall to wall carpets, on 1 acre of lawn and garden, creek runs at foot of property. Asking $61,500. Offers accepted. Also adjoining lot ¾ acre, asking $17,000. 384-8391.

QUIET CUL-DE-SAC NEAR Hillside Shopping Centre, College, University. 3-Bedrm, family room, L/Dining, fireplace. Furnished in-law suite with private entrance. Available Aug 1. $67,500, possibility equity to 9¾% mortgage. Victoria Press Box 211.

BUILT BY OWNER 2 MONTHS old, big family house on large lot in Gordon Head. 3 bedrooms, 2½ baths, living room with high beamed cedar ceiling and see through floor to ceiling white rock fireplace, dining room, kitchen, 2 sundecks, double garage, quiet no through street. Call 477-2074.

BY OWNER, GORDON HEAD, $92,800. An outstanding tudor style residence; 3 years old; quiet culdesac; 3 bedrooms plus den; 2½ baths; rock fireplace; full finished basement with large rec room; large fenced lot; on park near all facilities. 477-7577 weekends anytime, weekdays after 5.

$5,000 DOWN

$59,500, only 2 years old, 3 bedrms, 2 bathrms, full bsm't. Large 10¼% mtge. can be assumed. Glanford area. Jim Ranson, 479-5910. Westgate Realty, 388-9941.

GLENLAKE RD. 2 YEAR OLD, owner built, 1300 square feet main floor with finished basement. 3 or 4 bedrooms, 3 bathrooms, 2 fireplaces, all thermo windows. Large sundeck over double carport. Close to schools. Many extras. $75,500. 478-2393.

$40,000
Clean, cozy two bedroom bungalow, large kitchen, den, new wall to wall, new electrical, 900 plus sq. ft. Large lot. Seperate garage. Close to town centre, school, Sidney. Priced for quick sale. 656-6501 if no answer 652-2704.

BY OWNER
1300 sq. ft. duplex, joined only by carport downstairs. Upstairs not joined. On large panhandle lot. 3 beds, 1½ baths, living room with heatalator fireplace, large kitchen and dining. $48,500 on quiet street. 474-1644

CADBORO BAY
2561 Sinclair Road
Completely renovated 2 bedroom bungalow on strategic lot near buses and Cadboro Bay Village. Reasonably priced at $63,500. For appointment to view phone owner 477-3494.

BY OWNER, GORDON HEAD. Open Daily, 1653 Longacre Drive. Bright clean, 3 or 4 bedroom, cathedral entrance home. Lower level finished by builder, beautiful grounds on 70x120 lot, double driveway, underground wiring, asking $77,500. 477-4501.

BY OWNER, SIDNEY, MODern excellent condition home on quiet street, 4 bedrooms, 1½ baths, family room, garage, large lot with possibilities, clear title, 30 day possession, $56,900. Open to offers. 479-4520.

BY OWNER
Lansdowne, near Hillside. Main floor 2 bedrooms, large kitchen, utility room. Full basement, 4 rooms plus indoor garage/workshop. Double lot with twin carport. $74,900. 592-1531 anytime.

SOOKE
Smaller house with garage and partial basement on ½-acre corner lot. $37500. 642-3750, 10-4 and weekends.

BY OWNER
3 bedroom, full basement family home, close to Camosun College, immediate possession, asking $59,000. Call 592-7202.

SIDNEY STARTER RETIREment, bright 7 year old no basement home, excellent condition, 2 bedrooms, electric heat, attached garage, easy care lot, $49,000. 2183 Amelia. 656-5266.

BY OWNER, NEAR UNIVERsity 3-4 bedrooms, 3 bathrooms, 2 fireplaces, separate living and diningroom. Quick possession available. No agents please. $82,500. 477-0078, 595-1131.

$37,500
Solid clean 2-bedroom home, 1,000 sq. ft., new roof, gutters, wiring, repainted inside and out. Fireplace, no basement, Cloverdale area. 477-8142.

FOR SALE. SEAFRONT PROPerty with protected anchorage overlooking Saanich inlet. 2 bedroom house and waterside cottage. Private sale. $125,000. Phone 652-1936.

JUBILEE AREA, STARTER OR retirement, immaculate 2-bedroom bungalow, quiet no-through street, detached garage, large fenced lot, $53,900. 592-1002 after 5:30 p.m.

OWNER TRANSFERRED. FOR sale in Sidney, 3-year old 3-bedroom home. Fireplace, double garage, electric heat, landscaped, fenced, easy care lot. Asking $54500. 656-5120.

SEA VIEWS
By owner, 4 bedroom executive home, plus two bedroom self contained suite, and lovely gardens. Early possession, $132,000. 478-1809

UNIQUE HOUSE
Open ceiling living-dining room with wood heater, skylight, loft. 2 bedrooms, 1½ baths. Large workshop, 60X130' lot. Asking $54,900. 385-2373

SPECTACULAR SEA AND mountain views. See the sun rise and set over the sea. Gracious older 3 bedroom house located in South Oak Bay. By owner, $119,000. 598-3222.

IMMEDIATE POSSESSION. Beautifully decorated 2 or 3 bedroom bungalow on quiet street, 2210 Lydia, Jubilee area. Open house Saturday 12-6. $45,900. 595-3879.

VIDCO
Commercial-Residential Real Estate
31 Bastion Sq. 388-4232

MARIGOLD AREA
By owner, large 3 bedroom home with in-law suite, on large lot. Asking $79,000. After 5pm. 479-4404.

BY OWNER, 961 EASTER RD. 3 bedrooms up, plus legal 2 bedroom suite down. Sunny, fully fenced garden, good value at $59,500. Phone to view 112-743-4786

OPEN HOUSE, SATURDAY, Sunday, 10-6, 2376 French Rd. Sooke. 642-5830. $59,900.

FOR SALE BY BUILDER. NEW two bedroom on high Tattersall. $72,500. 384-8391

PRIVATE, SOUTH FAIRFIELD, 2 bedroom, open house, $66,900. 119 Howe.

ROOMING HOUSE WITH BIG lot. All for quick sale at $47,500. 479-0647.

JAMES BAY
Ten rooms, old world charm. Home or conversion. 384-6537.

GREATLY REDUCED-$159,000 New 2300 sq. ft. home on side acre within 5 mile circle. Beautifully finished interior, cedar exterior and double garage. Intercom, vacuflo, sunkin marble tub, oak cabinet plus many more fine features. Large assumable mortgage. Property trades considered. Phone builder at 477-8673.

253 COUNTRY HOMES and PROPERTIES

Lorenzen REALTY LTD.
50 Bastion Sq. Bus. 383-4151

OPEN HOUSE
5.5 AC. CHARACTER HOME
This 3 yr. old home is beautifully built, on a parklike property with 400 ft road frontage, close to swimming and fishing. Seclusion without that closed in feeling. A sunny place, about 2 acres cleared, it is well drained and has a small wintertime pond at the back. It's truly beautiful as you look from the front entrance hall down to the living room with it's big hewn beamed ceiling; it's wall of light toned rock which houses a big heatilator fireplace. Thermopane picture windows overlooking pretty wooded knoll, a lovely open staircase leads to the 3 bedrms. up. You'll love the big country stule kitchen and the convenience of the utility being just across the hall. Those 3 bdrms up are most appealing, master has it's own balcony and a skylight just to let in the moon and stars. At ground level, the full basement has a R.I. fireplace a R.I. 2nd bathrm, double glass doors to the outside and room for a lot of development. All just 30 miles from Victoria City Centre. Asking $71,000. Go to Shawnigan Rd. to Renfrew, it's 2 miles along Renfrew Rd. you'll see our signs.
GRAY LORENZEN 388-5464
pager 729
LORENZEN REALTY LTD.
383-4151

MOUNTAIN PARADISE
DEAN PARK RD
Charming 4-bedroom, 2 bathroom Cedar home on sunny slope of Mt. Newton. Panelled living room, has w/w drapes, built-in bookshelves. Dining room opens onto delightful cedar sundeck with glimpses of sea and islands. Attractive kitchen features sen-wood cabinets, maple cutting counter, fold away snack table. Utility room with washer and dryer, ample storage. Part basement with work bench and lots of shelves. Beautifully situated on .58 acre with Firs, Dogwoods, Oak, Cedars, Mountain Ash, etc. Orchard produces apples, plums, pears, walnuts, even a Holly Tree! Seperate wired 16x21 garage plus ample parking for rec. vehicles etc. $76,000 includes appliances. Phone owner, 656-4475.

OPEN HOUSE SAT. & SUN. 1-5
9.27 ACRES
Drive out Burnside to Prospect Lake Road, up Prospect Lake Rd. to Munns Road. 1½ miles up Munns Road and you'll discover this unique country home. 2 or 3 bedrooms, a gourmet-designed kitchen and dining room combination. A novel loft den and architect-designed living room. There's 2 bathrooms and 3 fireplaces. Plus a fully self-contained 3-room in-law cottage, a horse barn and fenced riding ring. Offered at $129,900. Come to our Open House, you'll be impressed.
BILL CARNEGIE
652-3627 Res. 477-7284 Bus.
D. F. Hanley & Associates

2.84 ACRES
BEAUTIFUL SECLUDED
I have just listed the most interesting ranchette. Barn for two horses. Fenced corrall varied terain. Trees, and you can see forever from this gorgeous balcony stretching the full length of our unique home. Built to command this outstanding view. Large living room with granite fireplace and beamed ceilings. Master bedroom has full ensuite. Family rooms. Come view this outstanding listing and watch the lights of Victoria. Distant seaviews $114,900. Evening showings too.
Pat Forbes (24 hrs.)
Capital City Realty Ltd.

BB BROWN BROS. on LANSHARD
"People Helping People"

PENINSULA HOBBY FARM
A well-built stucco bungalow with 2 bedrms. on the main and 1 down, located on a hillside with beautiful valley and mountain views. 4¾ acres of good land, fenced and cross-fenced, barn, root cellar, large workshop. MLS. 39361. $110,000.
JOE RICKARD 656-1628
CEC PEARCE 658-1050
or 385-8771 (anytime)

METCHOSIN
$63,900
Level, sunny 1 acre lot with city water, walking distance to beach, school, store plus older 2 BR with few steps. Perfect retirement home for someone who likes gardening. Huge old trees and shrubs (lilac wysteria etc.) Keep some chickens, grow bedding plants (greenhouse and potting shed) enjoy quiet country living! Owners might trade for 2 BR closer in. Phone anytime! ML.
Jo Lennox 478-2563
Marilyn Moore 382-8015
Capital City Realty Ltd.
388-7557

$84,500
2 ACRES
Set like a Swiss chalet with a stream meandering through rolling hills. Nestled in amongst trees and rocks where deer roam, here sits your chalet in all its grandure, 3 years old and beautiful 5 bedrooms, quality kitchen cabinets. Here at last is a place of enchantment to raise your children away from the city hubub. Let them wander at nature in its beauty. Raise some rabbits and goats and climb the rocks and trees. 2.03 Acres.
388-7557 Pat Forbes 386-2682
Capital City Realty Ltd.

MILL BAY
Peace and Tranquility
3-Acre Farm
TRY YOUR LOW DOWN PAYMENT AT THIS UNBEATABLE PRICE OF $78,900. THIS FENCED MEADOW LAND OFFERS A 1½-YEAR-OLD, 3-BEDROOM RANCHER, 1½ BATH, SUNKEN LIVING ROOM, EXCELLENT KITCHEN, FAMILY ROOM ALL ON ONE LEVEL. PLUS A 3-STALL BARN WITH LOFT. MLS.
JULIE MANNESS 384-3866
WAYNE BUTTERFIELD
383-0408
National Trust 382-8101

ARCHITECTURALLY DEsigned home and 9 beautiful acres of woods, pasture and lawns with the ultimate in seclusion within the 5 mile circle off West Saanich Road. Features as follows: 2 years old, all wood siding, 4 bedrooms, family room, laundry room, mud room, root-wine cellar, carpet and Quarry tile throughout, Thermo-Break windows, outstanding country kitchen with many wood cabinets, maple top island with Jen-air and pot hanger, many other features that should be viewed. This home and acreage is an exceptional value at $195,000. Please phone 388-9097 or 479-2352 for an appointment.

CORDOVA BAY
1.63 ACRES
Fantastic 5- or 6-bedroom house, well situated on a beautiful piece of pastureland already fenced for horses. A little barn and a chicken coop. Large master bedroom with ensuite and sundeck off. First time on market and extremely well priced at $95,500.
JUDY JOHNSON
477-0191 388-5464, Pager 733
Royal Trust

253 COUNTRY HOMES and PROPERTIES

COUNTRY TUDOR
Located on a ¾ ac. parcel in beautiful, sunny Ardmore, close to beach and golf club, this Manor House is ideal for the large family. Live downstairs, sleep upstairs in 4 large bedrooms. there is also a roomy self-contained one bedroom suite over the double garage. MLS. As it needs redecorating, the price has been set low at:
$105,000
656-4000 K. DROST 656-2427
SANICH PENINSULA
PROPERTIES LTD., SIDNEY

2 ACRES CLAREMONT RIDGE
First time on market, this 7 year old, 3 bedroom, 3 bath home situated on 2 acres of gently sloping pasture with lovely views of Sooke Hills and Beaver Lake Park is a brand new listing. Many extras. 2 stall barn. Fenced and cross fenced. Reasonably priced at $109,000. MLS.
ANNETTE WALLS
656-3924 656-4891
MONTREAL TRUST

COUNTRY BEAUTY CENTRAL SAANICH
Just like a park. 10.75 ACRES with an older character home set amongst the mature trees. Several outbuildings, approx. 4 acres cleared the balance heavily treed, truly a rare parcel. Priced for quick sale at $110,000, for more information please call Jack Kennish, 388-9929, Colin Munro, 652-3383, Victoria Realty Ltd. 386-3585, anytime.

10 ACRES FOR $2,000. DOWN
(subject to financing)
Last two 10 acre lots in Page subdivision.
OPEN—SUNDAY 2 TO 5 P.M.
To get there: first left (Connie Rd) past 5169 Sooke Rd.
$39,900 and $49,900
385-3435 DAVID SCOTT

NEW LISTING TWO ACRES
Two acres of usable land, a small barn, a quiet area, PLUS a newer fully developed family home featuring vaulted ceilings, rec room and bar, 2 great fireplaces, thermo windows and lots of extras. Be the first to view this fine property priced at $120,000. Call now.
NEIL R. MACDONALD
386-3494 (24 hrs)
CENTURY 21 Western Homes
1037 Cloverdale Ave.
386-3494 (24 hrs)

SAEC
3.04 ACRES WATERFRONT
2-BEDROOM HOME
VIEW ROYAL
Extensively renovated older home with gorgeous seaview, privacy and trees, $99,500. Don't miss it! Call Wayne Strandlund at SAEC, 382-9255 (24 hrs.).

OPEN HOUSE, SUNDAY 1-4PM
1945 E. SHAWNIGAN LAKE RD
FOR SALE BY OWNER, $72,900
Don't miss this unique West Coast contemporary home of professional interior designer. 3 bedrooms, sunken living room with exposed beams, skylights, wall oven and built in countertop stove, breakfast bar, family room, thermopane windows and much more. All on .51 acre of high treed property near beaches and school busstop. 743-3086

OPEN HOUSE
391 GOWARD RD
SAT, SUN, 1-6
Parklike seclusion on 2.74 acres, architect designed, 1600 sq. ft. 3 bedrooms, ranch style home. Living and family rooms with fireplaces. Convenient kitchen, dining area and utility. 2 bathrooms. Hot water heat. 2 stall barns and fruit trees. Asking $100,000. 479-4729. No agents.

COUNTRY SETTING OVER 9 ACRES
Only 8 miles from town.
1800 sq. ft. modern home.
3 fireplaces.
Large sundeck with barbeque.
Separate guest house.
$129,900
BILL CARNEGIE
Home 652-3627 Bus 477-7284

COUNTRY ESTATE
Reduced from $129,000 to $105,000. This very attractive 3 bedroom home on 9.8 acres off Rocky Point Road is a good buy. To view call
479-1667 BAZ PHARAOH 658-8449
J. H. Whittome & Co. Ltd.

7.25 ACRES
$126,000
With 1250 sq. ft. full bsm't bungalow, 4 Brs, 2 baths, 2 fireplaces. Huge 20x70 barn with full loft. For further information please call Pat Doerksen 478-3432 or Century 21 Suburban Realty (1978) 478-8316.

PROSPECT LAKE AREA
Large family home on 1.99 acres with pond and creek. Exclusive.
GAIL JENKINS
478-6458
VIDCO 388-4232

CONTEMPORARY DESIGNED home on neatly landscaped and heavily treed 1 acre. 3000 sq. ft. of living area includes post and beam living and dining rooms with large fireplace, attractive brick work in spacious kitchen, atrium, 4 bedrooms, 3 bathrooms, study and family room with fireplace. On Old West Saanich Rd. By owner, $145,000. 479-4707.

OPEN HOUSE
753 TATLOW DR.
SAT.-SUN. 1:30-3:30
4 Ac. horse ranch — nice home — riding ring, 6 stalls — 2 water supplies.
B. BROWN 388-4434 C. ATKINS
WESTMONT REALTY
(1977) LTD.

LOVELY ONE BEDROOM COTtage, suit young couple or retired, with spacious sundeck, stone fireplace, wall to wall carpets, on 1 acre of lawn and garden, creek runs at foot of property. Asking $61,500. Offers accepted. Also adjoining lot ¾ acre, asking $17,000. 384-8391.

BY OWNER
5 beautiful country acres, near Camosun College, off Interurban Road. Build now or later. $89,000. Easy terms. No agents, please. 598-3913. After 6 477-9385

COBBLE HILL
By owners. One acre Hobby Farm, 3 stall barn, paddock, 3 bedroom house. $52,500. 382-7940 or 743-4280.

SHUSWAP WATERFRONT
7 miles from Chase. Subdivided acreage with Heritage home and cottage, southern exposure. Principals only. Reply Victoria Press box 178 or 385-0893.

CHARMING 2 BEDROOM house set in 2½ acres meadowland and woods. Stable, paddocks, riding ring. $98,500. 912 Downey Rd, 656-5293.

BY OWNER, $98,500. SOOKE area. 5 acres. 3 year old 3 bedroom home, full basement. Large barn. 642-3466

253 COUNTRY HOMES and PROPERTIES

WEST COAST RANCHER
ARDMORE. $93,900. 656-6359

256 WATERFRONT PROPERTIES

SEABOARD PROPERTIES LTD.

WEST COAST CONTEMPORARY
Rustic Cedar and large rooms are the theme of this waterfront residence. Not just an ordinary home but built to give you a view of the ocean from all rooms, from the three large bedrooms, to the library/den, kitchen, family room, to the entertainment sized living room and dining room. Slab on grade construction affording indoor-outdoor living to the young at heart. Some of the features include built-in dishwasher, built-in deep freeze, exposed agregate entry foyer, cedar deck ceilings, built-in barbecue, heatilator rock fireplace, thermo windows, sauna and separate double drive-in garage. All this and more on a .35 Acre Waterfront Lot only minutes to town and shopping. Offers invited on asking price of $169,900.
652-1141 DAVE DAND 658-8490

CANOE COVE PRIVATE WHARF
—For your own yacht.
—260-foot ocean front.
—3.39 Acres of seclusion.
—Lovely 2-Bed room home.
Offered at $299,000. For complete details on this Rare Property, please call JIM PARK at 384-8075, or MILDRED STAPELLS, No. 506.

FANTASTIC OCEAN FRONT CORDOVA BAY
Fascinating private beach, and views over the straits. All bedrooms have sliding glass doors leading to sundecks overlooking water. Stately master ensuite with patio. Grand living room with dramatic fireplace, family dining room, dazzling kitchen with peaceful eating area. Offered $130,000.
Erna Ellsay Office Al Lee
477-5705 477-1841 477-8750

SUN AND SWIM DEEP MOORAGE
Look west across the Saanich Inlet from your sunny selcuded patio. Enjoy the versatile modern home — 4 bedrooms or 2 bedrooms, a den and a studio — 3 bathrooms, big dock, 40 feet of water. Offers on $94,500.
Ron Kerfoot Off. Buzz Mainprize
652-2594 477-1841 658-8268
Block Bros. Realty Ltd.

WATERFRONT PLUS .88 ACRE $79,900
This 1900 sq. ft. home is 2 years and of a WEST COAST design cedar siding and cedar shake roof. Open interior design with 2 F.P.'s and large family room kitchen combination. Views are exhilerating and ever changing. Located at Sheringham Point just past Sooke. Priced for quick sale as vendor has been transferred out of the country. Once in a lifetime opportunity to have waterfront at an affordable price of $79,900 this home can't last. Quickly call SHANE BEFURT 386-6144 or 479-0010. CASTLE PROPERTIES LTD. ANYTIME.

BOATERS HEAVEN
200 FEET OF WATERFRONT, BOAT RAMP WITH WINCH AND CRADLE, 3 BR. HOME, 2400 SQ. FT. OF QUALITY LIVING ON SEWER AND WATER. CLOSE TO ALL SERVICES. FOR FURTHER INFORMATION AND APPOINTMENT TO VIEW CONTACT NATIONAL TRUST CO. 382-8101 (24 HOURS)
AL IZATT 652-2133
NATIONAL TRUST CO.

REALSPAN PROPERTIES LTD.
846 BROUGHTON 388-6454

WATERFRONT
¾ Acres of gorgeous waterfront property surround this spacious tudor style home on Portage Inlet. Over 2500 sq. ft. of lavishly appointed living with large covered sundecks to waste away those hot summer days. Offers made on $129,900.
GARY BRIDGE
Bus. 388-6454 Res. 384-6119
Member — All Points Relocation Services

Year Round Moorage
Beautiful 1 Yr. old western contemporary designed to take full advantage of the magnificent views. Contractor's own home. Top quality thru-out with ample use of cedar, skylights, and glass. 3 bedrooms, 3 bathrooms. $118,000.

183' Waterfront
.86 acre of privacy with your own easy access beach. 3 bedroom house and 2 bedroom guest cottage at waters edge. Plus large heated workshop with heavy duty wiring. $99,900.
BARRY THORNDYCRAFT
477-8487 386-7545
Island Homes Ltd.

FOR THOSE WHO LOVE THE SEA
No conventional design here, the home's 3000 sq. ft. are arranged on two levels with a sense of openness on the main floor provided by the spacious entry, sunken living room and dining room which impress instantly. All main rooms face the expansive views and full length windows and skylights take full advantage of the light. Four bedrooms in all, plus large family room. Designed to take full advantage of the waterfront location it is unobtrusive from the exterior and stunning from the interior. Priced at $179,900. ML.
NEIL RAWNSLEY
386-2111 595-1507
MONTREAL RUST

256 WATERFRONT PROPERTIES

WATERFRONT
Located on nearly ½ acre with 125' waterfront at beautiful Willis Point exceptional views of Saanich Inlet. 9 year old two bedroom bungalow, large LR with FP Medalion electric heat. Full basement with large Rec Rm, laundry and workshop. Private driveway carport. Bonus is fine boathouse with tracks into water and contains bedroom, kitchen and plumbing.
$125,000
DOUG BOWEN 385-2481
Swinerton Stewart Clark Ltd.
REALTY WORLD

WATERFRONT
This beautiful custom designed home overlooking Albert Head Park and fronting on the Lagoon, (Bird Sanctuary), is offered for sale for the first time. Almost 1698 sq. ft. The master bedroom (approx 15x16) has a huge ensuite area. Living rm (21'x16' approx.) with brick fireplace and dining rm with magnificent views. Wrap around sundeck. Fully up to date kitchen. Lots of room for development in the full basement. Asking $99,900. Please call
388-4434 Ellwood Nault 388-4150
WESTMONT REALTY (1977) LTD.

TWO FAMILY HOME
Willis Point tranquility endless views of sea and hills, precipitous easy care rocky lot with adequate parking, this is a two levels home ideal for friends or friendly relations to live together yet apart. Upper levels 3 bedrooms, lower has 2 plus utility room. Both have sunken living rooms, dining rooms, 1½ baths, Jenn-aire kitchens, sundecks, No "Drive-Bys" Photos to view. $150,000.
JOHN RUSSELL
382-8101 386-9574
National Trust Co.

BUNGALOW SOLID 4 ROOM BUNGALOW
Extra room and 2 pce bath dn. 55 ft. frontage lot. Views beyond decription. Possession July 1. This delightful property is located in North Sidney and on a quiet Bay, Peninsula, Ocean and Mountain views. Truly beyond decription. To view Dial Cliff Stretch 388-7557 or 388-6275 Pager 2837. Capital City Realty Ltd.

"DEEP COVE"
1.3 acres of delightful secluded waterfront property, with south westerly exposure, and a lovely level beach area. There is a small 2 B.R. bungalow on the property, or you could build the home of your dreams.
New Exclusive listing — $125,000
386-7521 TOVE BARLOW 477-9859
BOORMAN INVESTMENT CO. LTD.
612 FORT ST.

DALLAS WATERFRONT
Unobstructed views, spacious character home for luxurious living plus deluxe accommodation for your guests. $110,000 or offer. RALPH NEWTON-WHITE at 598-3321.
JACK MEARS
OAK BAY REALTY LTD.

LEVEL BEACH FRONT 165'
Qualicum. A rarity now and an investment. The home consists of 3 bedrooms, valted sunny living room and has 2,000 sq. ft. on 1 level. Already on sewer, this is a special home now or a vacation hide-away. Offers invited on price of $125,000. Casey Watson, 752-9417.

MOBILE HOME
110' WATERFRONT
3 BR mobile home on 110 ft. waterfront lot, Boot Cove, Saturna Island. Offered at $27,500. (ML39894), well below appraised value. Ideal holiday, recreation or retirement situation.
HERB McDANNOLD 384-6768
THE PERMANENT 382-9191

SHAWNIGAN LAKE
2 bedroom furnished cabin. Sunny southern exposure, with 88 feet waterfrontage and new wharf. Price includes all furniture, dishes, lawn furniture, waterskis, etc., etc. All you need is the keys and move right in. $69,500, or best offer. 112-743-9874, or 474-1364

WANTED
Approx. ½ acre waterfront, Cordova Bay to Oak Bay. Immediate cash.
478-5561 FRED CRAIG 642-5886
BLOCK BROS. REALTY LTD.

EXECUTIVE QUALITY FOUR bedroom, 2700 sq. ft. home. Situated on one acre of beautifully treed, lake front property. Lower level wood, make nice inlaw suite. $132,500. 478-1996 after 5.

GORGEOUS WATERFRONT ON the Gorge, lovely 4 year old, 4 bedroom house, $119,000. 948 Rankin Rd. 383-2079.

DEEP COVE, LANDSEND Road. One year old, 2000 sq.ft. modern home. 152 ft. waterfront. Easy access. $149,900. 656-3857

KEMP LAKE
Waterfront lot, 45 minutes from Victoria. 642-5676.

WATERFRONT LOT. EAST side, Shawnigan Lake. 68x102. $32,000. Phone 382-8107.

SHAWNIGAN LAKE HOUSE. Fully carpeted. 2-bedrooms, fireplace, 1½ baths. $56500. 724-2639.

258 CONDOMINIUMS

ALL STAR REALTY LTD.

THIS IS DIFFERENT
OAK BAY AVE.
WEMBLEY MANOR
Fantastic 3RD-FLOOR, CORNER ste. located in one of the city's most DESIRABLE bldgs. Lovely LR-DR. with neutral W/W leading to extra-large SOUTHERN balcony. The "REAL" kitchen features good EATING AREA and sliding door to BALCONY. TWO excellently-sized bedrms. — Master with EN-SUITE. Good STORAGE areas in and out of suite. Super WORKSHOP in bldg. Undercover parking. $56,900. Assume existing 1st mortgage of approx. $45,900 at 9¾% with payments of $402 per month P.I. See this ONE-OF-A-KIND Home which has been LISTED EXCLUSIVELY with
JIM WEST
386-1255 or 595-4094 (res)

CONDOMINIUM ON THE PARK
All the front windows have an unobstructed beautiful view of the trees and lawn of Beacon Hill Park. Very central, just 5 blocks from the Empress Hotel. Brand new 2 bedroom, fireplace, 1½ baths, beautiful interior and layout, equipped with all luxury appliances including washer and dryer. I will take your house or boat in trade. Asking $79,900. Phone Mr. Charles, days, 384-8035, eves., 598-8788.

GORDON HEAD
Large 1 bdrm. Condo in 24 suite complex. Facing south gives ample sun exposure. Extra storage on ground level for snow tires, bikes etc. complete with stove, fridge, dishwasher and sun drapes. Priced at $32,900. MLS 04033.
ART EVANS
386-9276 or 382-8101
National Trust Co.

258 CONDOMINIUMS

GARDNER REALTY Ltd
895 Fort St. 38?-7721
(24 HR. SERVICE)

$39,900
An excellent value for this 2 bedroom — 1½ bath suite. Located on a quiet dead-end street near the Gorge waterway and just minutes to town. Washer/dryer hook-up in suite or use common laundry area. Vendors moving east — priced to sell — call today (MLS).

DOLLAR WISE
$34,900
A comparable suite in the downtown area would cost you thousands extra so why not cross the bridge and see how much more your money can buy. This 2 bed — 1½ bath suite has 1128 sq. ft. of living area in a well-maintained 3 year old bldg. Bus at the door (MLS).

Attention Single FIREPLACE
Live the good life. Top floor suite with king-size bedroom, acorn fireplace in large LR. Racquet club next door for swimming and racquet sports or jog the trails of UVIC. Sauna, swirlpool, workshop, and games room right in the bldg. $33,500. MLS.
Other 1 bedroom suites available from $27,900.
DIANE FULLMER
385-7721 384-8075 Pager 407

OPEN HOUSE
Sat. & Sun. 1-4
Cook/Beacon Hill Dist.
Ste. #405—1101 Hilda St.
WAS $47,500
SLASHED TO $43,000
MUST BE SOLD
FEATURING 2 BRS — 2 BATHS RS. — TOP FLOOR, 3½ YRS. OLD. — 1073 SQ. FT. OF LIVING SPACE. VERY VERY CLOSE TO OCEAN, SHOPPING AND BUS — ELEGANT DISTRICT. FOR INFORMATION
PATRICK SNOW 592-3931
B. PULLEN 477-1578

P.R. B
P. R. BROWN AND SONS LTD.
"The People To See"
647 Michigan Street
WOULD YOU be satisfied with buying an apartment in a wood frame building with an economic life of 30-40 years?
IF SO, then you would consider the price of an apartment in this building to be a real bargain!
YOU will enjoy the benefit of a quiet, secure highrise with numerous amenities, just a few minutes walk from downtown. And your apartment will last over 90 years!
SITUATED in a choice area with park, sea and mountain views. What am I selling? Economical, quality living in a two bedroom corner apartment. Offered at $47,500 with a $48/month assessment. Interested? Phone:
DON RYCROFT 383-1591
385-3435
762 Fort Street, Victoria, B.C., V8W 2N6.

THE ULTIMATE...
...In condominiums is available to you now. Located on Newport Ave., in the heart of Oak Bay this concrete building provides the intimate atmosphere that large buildings lack; along with the privacy and security you desire. Features included in the almost 1600 sq. ft. are:
—2 BEDROOMS
—2 FULL BATHROOMS
—LIVING ROOMS (20'x16')
—FUNCTIONAL FIREPLACE
—DINING ROOM (19'x10')
—DAYLIGHT KITCHEN WITH WINDOW AND EATING AREA
—5 APPLIANCES IN-SUITE LAUNDRY
—2 BALCONIES
All this with a sunny western exposure professionally decorated and tastefully finished. Offered at $142,900. For further information call MURRAY LAWSON, 388-6275 ask for Pager 2478 or Park Pacific Inv. Ltd., 383-4124.

Investors or Homeowners
Oceans Edge Condominium
NOW SELLING
Just off the Bay
In Sooke B.C.
"12" New - 1-2 Bedroom Strata Condo's
FEATURING:
Individual patios and storage, fireplaces, cablevision.
EXCELLENT FINANCING AVAILABLE.
PRICED TO SELL
Starting $42,900
642-4782

ROYAL WOODS THE BEST IN TOWN
(I know — I live there)
1 BEDROOM — $32,500
Also Available
Studio Ste — $29,500
1 Bedroom Plus Den — $36,900
2 Bedrooms — $41,900
All with stove, fridge, dishwasher, and all drapes. Treelined and landscaped driveways. Park-like gardens. INDOOR POOL with sun bathing patios, sauna, hot whirlpool, exercise room, library, billiard room and games room, lounges for entertaining, laundry and workshop rooms.
G. E. BUSRYAN
384-8124 anytime
(I'll call back within 20 mins.)
PEMBERTON, HOLMES LTD.
1000 Government St. 384-8124

LUXURY LIVING
Deluxe 1 bedroom and den, sunny patio, sauna, whirlpool, billiards. 388-7262 after 6 pm. $35,000.

258 CONDOMINIUMS

INSIDE VICTORIA CITY LIMITS
Waterfront Condos.
(At 630 Seaforth of Maitland off Esquimalt Rd.).
4 - TOWNHOUSES - $96,000 to $99,000.
26 - 2 bdrm. STRATA UNITS - $70,500 to $85,000
- All these last have a unique flexible floor plan providing a 2 Bdrm. 2 bathroom APT - or if desired there can be a complete bachelor apt. and a complete 3½ Rm. Apt. QUIET & SECLUDED - some with rentals of $550 per month. Luxury living with special emphasis on insulation. And for the ROMANTICS: there are distant mountain, and ocean views, and close by, there are sun sets, and moonbeams on the water, and long walks, on the city waterfront promenad, 40' below your balcony - where you can enjoy your close neighbours, like, a swan or seals or assorted ducks. AND FOR AN INVESTOR there is: 1 10% C.C.A. TAX SHELTER as this property qualifies under Sect. 32 of the Income TAX ACT.
DICKIE AGENCIES LTD.
919 FORT ST.
382-4312 or 382-8239

LOW TAXES EXCITINGLY DIFFERENT
We are offering for sale a unique one bedroom condominium that can't be matched in style or location. It is a ground floor suite with sliding glass doors to a sun patio; a dining nook with a true antique brick feature wall; a galley kitchen fully equipped with 5 brand new fully warranted appliances; a master bedroom with vaulted ceiling and old world charm windows; a full 4 piece bath with ceramic tiled tub enclosure; plus a conveniently tucked away washer and dryer combination. This new suite is ideally located across the street from Beacon Hill Park and just 1½ blocks to Dallas Road waterfront. There is a bus stop at your front door. Taxes are delightfully low — only $1.00 if you qualify pensioner's homeowner grant. Full price only $47,500. If this suite interests you please phone Brian Lawless at 477-0448 (res.) or Jim Webber at 658-5977 (res.) or 382-7276 (office) Town and Country Realty.

SWIFTSURE SPECIAL
SMASHING SEAVIEW!
Keep your eye on the races! $52,900. Faircliffe Manor. Extremely quiet 2 bedroom condominium.
DOES SOUTHGATE SUIT YOU?
Two bedrooms, ensuite, over 1,000 sq. ft. Asking $45,900.
COOK & COLLINSON
Vacant 2 bedroom condominium. Asking $44,900. Owner anxious for offers.
YOU ASKED FOR IT!
SOUTH OAK BAY
We waited 6 months for this special listing. Very private condominium. Patio framing a quiet, treed garden, pine and cedar shaded pond. One bedroom, 20x12½ L.R., windowed dining room, oak floors. $32,500. Phone Lynette Delahunt 592-9224 or 592-2407.

MARGETTS & GOWER
OAK BAY PROPERTIES LTD.
2227 OAK BAY AVE.
592-2407

JUST LISTED! ROCKLAND AVE. 2 BR/1½ BATH
$43,900
JUST IN TIME for the weekend press to enable you to be THE FIRST to view this special ste. located in a quality bldg. with VERY OCCASSIONAL turnover. WALK to town and neighbourhood shops from this spacious IMMACULATE ste. featuring LGE. dining area, delightfully TILED kitchen with full-sized appliances, super STORAGE both in and out of ste. Neutral W/W throughout. WELL-MANAGED bldg. with attractive contingency fund. Sauna, swirlpool, workshop, undercover parking. Call NOW and make your appt. to view this BRAND NEW LISTING with
DAVID SOUTHALL
477-7291 (Bus.) 652-1201 (Res.)
DONNA FOSS
ANYTIME 384-8075 (Pgr. 504)
D.F.H. REAL ESTATE LTD.

SPENCER CASTLE
2930 COOK Street
New Condominiums
From $90,000
Featuring:
—2 Bedrooms
—two 4 pce. baths
—concrete and masonry construction
—garden setting
—guest rooms, sauna and swimming pool in the castle
—secluded garden setting
OPEN DAILY 2 to 8
Sat.-Sun. 1 to 5
WE TAKE TRADES
All Star Realty Ltd.
JIM WEST
386-1255 or 595-4094 (Res.)

ESQUIMALT
$31,900
Attractive, spacious sunny 2-bedroom home, your own outside entrance. Low maintenance and taxes.
$39,000
Gracious, elite, deluxe 2-bedroom on the 4th floor. Large spacious rooms, dining room has Eastern exposure. Must be sold.
Residence Office
477-5705 Erna Ellsay 477-1841

HIGH, TREED AND QUIET
Lovely, 2-year-old, 3-bedroom townhome with plush wall-to-wall throughout, built-in dishwasher, 1½ baths. Lovely sunny and quiet location. Handy to bus line and shopping. Gorgeous landscaping, private patio at back, lovely views both front and back. In a class of its own at $48,900.
388-5464 Pgr. No. 760 477-1841
Dave Vogelgesang Office
Block Bros. Realty Ltd.

NOT JUST LIKE ALL THE REST!
$45,900
This EXCLUSIVE listing is located in a SOUGHT-AFTER portion of the Dallas Rd./James Bay area. It features a "home-like" layout which is a WELCOME relief from the norm. Spacious LR/DR with S/W EXPOSURE and the brightness found only in a "CORNER" situation. Gayly papered kitchen boasts of FULL-SIZED appliances. TWO bdrms (master with WALK-IN closet). Walk-in IN-SUITE storage will accommodate that freezer! EXCELLENTLY maintained bldg. with lge. contingency fund. Don't be sorry. Call TODAY to view with
DONNA FOSS
477-7291 384-8075 (Pgr. 504)
D.F.H. REAL ESTATE LTD.

OAK BAY $59,900
1 BEDROOM
Beautifully located on Orchard and Beach, with patio views of the water. See it this weekend. Exclusive. (Courtesy).
595-1535 Gail Weinberg 477-4467
386-7521 J. Peter Dueck 479-9909
BOORMAN INVESTMENT CO. LTD.
2045 CADBORO BAY RD.
612 FORT ST.

258 CONDOMINIUMS

WINDYHAUGH MANOR
The presence of a grand home, the quiet and seclusion of an exclusive residential location, an unobstructed view of the city and sea. If you've found this an impossible combination in other condominiums then visit Windyhaugh. Only one of four suites remain, 1258 sq. ft.
2 Bedroom — $69,900
OPEN HOUSE SAT., SUN. 2-4
1968 Fairfield Road
Brought to you by Citiscape
598-5659

CAREFREE LIVING
"THE WESTPORT" — City water and mountain views. Bright and beautiful 2-bdrm, 1½ bath, 1147 sq. ft. S.E. corner unit. VACANT. Offers invited on $47,900.
"FERNHILL PLACE" — Super spacious 2 3-bdrm, main floor unit of 1449 sq. ft., 2 bath. Near bus and shopping. $49,900. (Will consider offers.)
"THE HILLSHIRE" — Ideal for retirement, 1-bdrm unit with dining rm. Handy to Hillside Plaza and on bus. Bright S.W. exposure. $31,900. (Quick possession.)
"PARKSIDE PLACE" — Neat 2-bdrm unit with 4 appliances, drapes and carpets. Near shopping plaza and bus. Offers on $22,500.
GERRIT KLOOTWYK, 479-3313
Block Bros. Realty Ltd.
386-3231

Lorenzen REALTY LTD.
50 Bastion Sq. Bus. 383-4151
OPEN HOUSE
218-1870 McKenzie Ave
Sun May 27
1:30 to 4:30
A stone's throw from the University, all the advantages of this well run Condominium and inside the suite has been finished in Tudor styling, so well done you'll love to live there. One large bedroom, nice dining "L" Low, low assessment. Asking $34,900.
Betty Shepherd 388-5464
Pager 704
LORENZEN REALTY LTD.
383-4151

MOVE RIGHT IN
To a quiet, gracious new life. 2 bedroom home with great advantages — such as, in suite laundry and first rate appliances. Early possession. Clean as a whistle! Phone me anytime to view — I have the key! ML.
MARY WOOD 592-2647
THE PERMANENT 382-9191

ASCOT HOUSE
1009 McKenzie
Deluxe one BR unit in fabulous adult comples with all the amenities of a private resort. Asking $31,900 ML 38840. Ideal for retired or working couple. Immediate possession. Call.
HERB McDANNOLD 384-6768
THE PERMANENT 382-9191

MOUNTAIN VIEWS
from Evergreen Hill for only $42,500. Nearly 1000 sq. ft. of living space in a small complex. This BRIGHT AND SUNNY 2 bedroom unit is a treat to show. Call today, you'll be glad you did!
385-7721 AUDREY MONT 598-7598

ENJOY THE SUNSETS
from lovely Orchard House. This cosy 1-bedroom condo has oblique cedar panelling. With only $3,000. down, this can be yours to enjoy at $28,888. Call me today.
385-7721 AUDREY MONT 598-7598
GARDNER REALTY LTD.

Open Sun. 2-5 p.m. ROYAL WOODS
QUADRA & McKENZIE
a) Large 1-bedroom with formal dining room for entertaining. Third floor unit with pleasant aspect.
b) Ground floor 2-bedroom unit with 2 bathrooms offering real privacy.
c) 3-Bedroom, 2 bathroom top floor with large loft area.
These units range in price from $38,000 to $51,900. The complex features an indoor swimming pool, sauna, Jacuzzi, billiard room and tennis court for your entertainment and leisure.
LORNE DOYLE 595-1047
CANADA TRUST 595-5131

$39,900
Immaculate 2 BDR condo in Quadra-McKenzie area. Fridge, stove, washer, dryer and drapes included. Spotless throughout. Vacant and ready for immediate occupancy. GORDON DOVEY 721-5049 or JOHN MACDONALD 384-9160. Office 386-6331.
A.E. LEPAGE WESTERN LTD.

NEW LISTING
1 BDR condo close to Hillside Shopping Centre, transportation, etc. Price includes fridge, stove, dishwasher. Excellent block includes games room, workshop and parking. Please call for appointment to view. JEANNE CAVAYE 386-6331 or 598-6954.
A.E. LEPAGE WESTERN LTD.

360° PANORAMIC VIEWS
Unobstructed, unlimited and unsurpassed! Views of the mountains, the ocean, the city, the harbour and the Sooke Hills. Enjoy the luxury living of this two-storey penthouse condominium and the security of a concrete and masonry building. Enjoy the sunshine and views from the spacious balconies and entertainment-sized patio, and the warmth of the wood-burning fireplace.
ASKING PRICE $105,000
To View Call
IAN RUDIAK 385-1431
BRITISH AMERICAN REALTY LTD.

BB BROWN BROS. on LANSHARD
"People Helping People"

BUY THIS
Brand new 2-bedrm. condo with features galore; such as handy location, balcony with south view, spacious rooms, harvest gold appliances, fine carpeting, etc. Vendor will arrange financing to suit. asking $43,500. Please call:
ROBERT WELLINGS 477-1118
or 385-8771 (anytime)

OPEN HOUSE
"THE LEXINGTON"
102—1012 COLLINSON
SAT. 1:30-4 P.M.
BEACON HILL PARK DOWNTOWN
All so close to this lovely, LARGE, sunny, CORNER, 2-bedroom, 2 bathrooms, condominium with breakfast area in kitchen and large patio. In two-year-old, very attractive, well-run building, $46,000.
JOAN BAXTER
For appointment anytime 382-8101 or res. 382-8037.
National Trust Co. Ltd.

2 BEDROOM CONDO
$23,500
Located walking distance to shopping plaza and downtown bus route. Convenient laundry room in suite. Call now.
386-2111 DON BECKNER 386-0588
MONTREAL TRUST

258 CONDOMINIUMS

LAST CHANCE
For 8% AHOP '76
From $450 Down
with B.C. Grant
$250 per mo. PIT
1 Bedroom from $28,900
2 Bedrooms from $34,700
OPEN
Weekdays 9-12 and 1-4 P.M. or by appointment, 385-2458
Byron Price & Associates Ltd.

Penthouse Suite ROYAL WOODS
One of only 12 similar in Victoria, this suite is a spacious 2-bedrm unit PLUS LOFT and has a desirable CORNER location with the added benefit of a SOUTHERN EXPOSURE. Ample living and storage areas, two balconies, quality fixtures and appliances and the added feature of pools, sauna, tennis court, library, etc. Act now. Avoid disappointment. ML. $51,900.
NEIL RAWNSLEY
386-2111 595-1507
MONTREAL TRUST

HARBOUR COURT
525 BROUGHTON ST.
EXCITING DOWNTOWN INNER HARBOUR LOCATION
ONLY 8 SUITES LEFT — SOME WITH SEA VIEWS. 1-2 & 3 BEDROOM SUITES IN THE HEART OF THE HARBOUR
SALE PRICE $77,500-$99,000
FOR AN APPOINTMENT TO VIEW CALL
ROYAL TRUST
477-0191 4082 Shelbourne St.
477-0191

RETIREMENT SPECIAL
TOD HOUSE
2323 HAMIOTA ST.
1 bedroom, 1020 sq. ft. concrete and steel building. 1½ bathrooms, heatilator fireplace, washer and dryer, window in the fully-equipped kitchen, close to all facilities including one bus to town. All corner suites. Open Tues.-Sat. 1:30-4:00 or phone H. Blake 383-4372.
JACK MEARS
OAK BAY REALTY LTD.
598-3321

ROYAL WOODS
109-1009 McKENZIE AVE.
CORNER SUITE
$44,500
This suite was chosen for its quiet, secluded and convenient location. Two Large bedrooms, 1½ baths, DR., LR., K. with dishwasher, stove and fridge. Also features over 26 ft. of closet space. Over 1100 sq. ft. Royal Woods has a large pool, exercise room, recreation rooms, swirlpool, library, workshop and tennis courts. Call original owner, A. Mackey, 479-8628 or 595-1713.

LUXURY CONDOS
Why travel south when you can live in these beautiful amenity filled condos? I have just listed these units. 1-Br. and a 2-Br. with loft! They are both priced for immediate sale and have features to impress the most discriminating buyer. Let me show you the large indoor pool, swirl pool, sauna, exercise rooms, billiard room, library, two lounges, workshop and tennis court. $37,500 and $41,900. MLS.
DALE BRIGGS
385-7721 592-3978
GARDNER REALTY LTD.

WILDERNESS PARK CO-OP
(High Quadra Area)
A ground floor 1 BR apartment with patio is available June 1st. A refundable share purchase of approx. $1,900 is required. Member's rent is based on income level, and members receive a cost-of-living adjustment on their share purchase when they leave. An excellent way to protect your capital investment at this time.
CREIGHTON PROP. MGMT.
388-4422

OPEN HOUSE SAT. & SUN. ETHOS PLACE
New concept in housing. 3-Bedroom "patio homes" with fireplaces and 1½ bath. Very smart units priced at $51,500 with financing of $46,500 in place. Just off Admirals Road at Old Island Hwy. Don't miss these homes. Come by the Open House or call:
BILL PETTINGER 386-3494
CENTURY 21 Western Homes
1037 Cloverdale Ave.
386-3494 (24 hrs)

GROUND LEVEL
Try $5,000 Down
ON THIS DELIGHTFUL, 3-BEDROOM CONDO. ONLY ½ BLOCK TO DALLAS RD. APPLIANCES INCLUDED. VACANT FOR IMMEDIATE POSSESSION. QUIET, ADULT-ORIENTED BUILDING. $57,600. MLS. MUST BE SOLD.
JULIE MANNESS 384-3866
WAYNE BUTTERFIELD
383-0408
National Trust Co. 382-8101

ESTATE SALE
The Bickerton Court. Lovely 1-bedroom suite with sea views. Southern exposure, brick balcony. Heated swimming pool, workshop, rooftop solarium and promenade with breathtaking sea and mountain views. Near Beacon Hill Park and the sea. Appliances included. Offered at $49,000.
ART PEAKER
386-2111 477-3957
MONTREAL TRUST

UNBELIEVABLE VALUE
—2 Bedrooms
—2 Baths
—Lots of closet space
—Adult orientated building
We want action so the price is $40,900. Call now for your personal viewing of this property!
GRAYDON HOOKER
386-2111 598-2186
MONTREAL TRUST

A GOOD ONE!
Three bedrooms, 1½ baths, excellent condition throughout. Wall to wall carpeting, thermo pane, private patio, ground floor entrance. All appliances included, washer, dryer, fridge, range and drapes, etc. Priced to sell at $34,000. Vendor will consider trades, what do you have? Convienent location on Craigflower. MLS 39979.
ERNEST WILLDEN 383-0640
National Trust 595-2121

DOES YOU MOTHER?
Need a safe, convenient, pleasant place to live? Here is one that won't cost an arm and a leg. One bedroom, nice living room and balcony, kitchen, bath and dining room. Clean and bright, close to park and shopping with all the conveniences. $30,500.
ERNEST WILLDEN 383-0640
National Trust 595-2121

$34,500
3 BEDROOMS
Excellent value with living room, dining room, kitchen, utility room on the main floor, and three bedrooms and a bath up. 8 yr. old building, very well managed, and the financing is flexible. Call now to view. NEIL R. MACDONALD 386-3494 (24 hrs).
CENTURY 21 Western Homes
1037 Cloverdale Ave.
386-3494 (24 hrs)

ESQUIMALT NEAR LAMPSON. 2-bedroom, 1½ bath, adult oriented, quality condo, underground parking, $40,000. Also large 1-bedroom condo with Olympic view, $30,000. Phone during business hours, 388-6657.

258 CONDOMINIUMS

OPEN HOUSES
SUN. 2-4
313-1009 McKENZIE
Attractive 1 BR unit on 3rd floor. Stove, fridge, dishwasher included. Sauna, pool, games room, workshop AND tennis courts. All for only $29,900.
ELEANOR BRAY
477-0141 Pgr. 750 592-1130

ROYAL WOODS
SAT. & SUN. 2-4
216-1009 McKENZIE
View Suite No. 216. Corner unit with southern exposure. 2 BR's, 1½ baths, dishwasher — swimming pool etc. Choice suite $48,500. Call Day or Eve.
ELSIE O'BRIEN
477-0141 477-5470

OFFERS INVITED ON $39,500
2 BR's, vanity bathroom, clean attractivke suite in popular University/Shelbourne area. Stove and fridge incl., lots of storage, good balcony. If you are in the market, you owe it to yourself to see this before buying. Further info or to view call (24 hours).
ART LAWRENCE
477-0141 477-09313
BUNNY SIMONS
477-0141 477-1449

FULL PRICE $45,900
9¾% Mortgage. 2 BR's — 2 baths. Roomy, immaculate. Dishwasher, stove and fridge incl. Vendor will carry.
MARJ THOMPSON
477-0141 478-8706
THE PERMANENT

JACK MEARS OAK BAY REALTY LTD.
2194 OAK BAY 598-3321
Where Trust Is The Basis Of All Business

A DELIGHTFUL CONDOMINIUM SUITE FOR FAIRFIELD LOVERS!
If you're looking for a quiet location close to Beacon Hill Park in a secure well-run building this one will stir your interest. It's on the 2nd floor of the Lexington, a 2-year-old building offering a controlled parking facility, excellent management and attractive surroundings. The 2-bedroom suite features a large twin-sized master with ensuite bath, a separate dining room and an outstanding kitchen with eating area. Bright and interesting decorating throughout. Large assumable mortgage at 10¼% interest. Asking $45,900. JACK PETRIE, 598-8736 (res.) or 598-3321 (bus.).

2 BEDROOM BEAUTY IN QUIET GORGE AREA
1145 sq. ft. of high quality living. Master bedroom has walk through closet to ensuite plumbing. Insuite laundry. Many extras. Priced way below comparable suites at $39,900. EDNA SARGENT, 383-2202 or 598-3321.
Member
Relocation Services Canada

$31,500
A nice place to live! Spacious 1-bedroom in beautiful condition. Lovely quiet building with many amenities such as a billiard room, huge bright workshop, sauna, swirlpool, exercise and social room. Range, fridge, dishwasher and drapes.
JUDY JOHNSON
477-0191 388-5464, Pager 733
Royal Trust

WESTERN EXPOSURE
Spacious condo with a bit of character. Large old brick FP, beamed ceilings in LR & DR. Wide halls, eating area in large kitchen. 2 spacious BR's 1½ baths, balcony facing west. Why not call to view this excellent unit. MLS. 40419.
B. BROWN 388-4434 C. ATKINS
WESTMONT REALTY (1977) LTD.

JAMES BAY CONDO
Clean, cozy, condo with balcony. Great location near Beacon Hill Park. Outdoor swimming pool, sauna, swirl pool. Well constructed sound-proof concrete building. Call now ... MLS. $29,900.
386-2111 DON BECKNER 386-0588
MONTREAL TRUST

$39,900
625 ADMIRALS ROAD
Top floor, 2 bdrm. corner suite with exceptional views. Ensuite bath off master bdrm. OPEN TO VIEW 1:30-3:30 weekdays or phone CLARE BROCK 598-3321 or 592-2173. MLS 38451.
JACK MEARS OAK BAY REALTY LTD.

FAIRFIELD
$46,900
Adult-oriented, 2-bedroom condo. close to Vic. General Hospital. Double sundeck, 1½ baths, underground parking. Top floor, immaculate well-kept block. MLS. For apt. to view, call anytime.
GALE CHRISTENSON
477-0191 477-7047
Royal Trust

ON THE PARK
Your choice ground level or fourth floor. Features one bedroom living with the bedroom on separate floor. A great kitchen and six quality appliances — controlled entrance and parking.
W. B. HEMMINGSEN 592-4479
W. McCARTER 592-3970
HENDERSON REALTY LTD.
385-9741

OCEAN LOVERS
Excellent value offered in this 2-year-old, 2-bedroom apartment, strata home, with sea views. Clear title. Immediate possession. 5 major appliances included in full price of $57,900. Call now for private viewing.
LES ADAIR-WILLIAMS
477-0191 383-9950
Royal Trust

WATERFRONT OAK BAY
Spacious, newly decorated, 2 bedroom suite on millionaire's row with spectacular sea views from every room. Priced at $95,000 to sell quickly. Exclusive with:
LILIAN McLEOD 658-8441
CANADA TRUST 595-5131

MARINA PARK
Unique top floor 1-bedroom suite with beautiful views of Shoal Harbour. This location is like having your own private waterfront resort. Ideal for retirement or couple. Asking $37,900. MLS.
DEL BECKNER
386-2111 477-4994
MONTREAL TRUST

ORCHARD HOUSE
Owner leaving town so price now $42,900 and open to all offers. 2 Bedrm, 1½ bath, 9th floor. Super harbour, city and Beacon Hill Park views. ML. Call JACK BETTS 477-4042, 385-2481. I have the key and you can view this suite in 30 minutes.
Swinerton, Stewart Clark Ltd.
REALTY WORLD

258 CONDOMINIUMS

OAK BAY AVE.

LOVELY 1 bedroom unit on top floor of this immaculate adult only building. Due to illness priced for immediate sale at $31,900. EXCLUSIVE.

VANA HOLMES
388-5464 pgr. 708 386-6762

OAK BAY TOWERS
Living room with balcony overlooking Newport Ave. Dining room, kitchen, 1 bedroom, 4-pce. bathroom. Quiet, warm building, 1 block from the sea. Laundry facilities on each floor. $9,750 down payment — Price $37,500.
BERT COLES 592-3311
Royal Trust 384-8001

ROYAL WOODS

Vacant, must sell. 1-Bedroom plus den, over 950 sq. ft. Reduced to $36,900, open to offers. Price includes F., S. and D.W. and drapes plus lots of rec facilities. Call LARRY J. QUAGLIOTTI, 479-6609 or 386-6164. CASTLE PROPERTIES LTD.

MUCH SOUGHT AFTER ROCKland area, well designed 2 bdr. unit in small building fearuring fireplace, ensuite plumbing and utility room. Southern exposure. Within easy walking distance to downtown. Exclusively offered at $59,900.
385-1431 Larrry Haddon
British American Realty Ltd.

LARGE 1 BEDROOM AND DEN in quiet Kensington Terrace, on busline and close to shopping. 388-7262 after 6 pm. $35,000.

1130 SQ. FT. EXTRA LARGE 2 bedroom with 1 bathroom and 1 three piece of master. 477-3770. $64,900.

BARGAIN. CONDO MUST GO. $38,500. Large 2 bedroom, 5 appliances. 477-7319

BEACON HILL PARK. VILLA Royale. 1 bedroom, $27,000 Owner, 383-9328

SPELL

IT

OUT

When you have something to sell, the easiest way to find a buyer is to spell it out in print! You do that by placing a low-cost Classified Ad in the newspaper, telling our readers what you have to sell. We'll help you. Give us a call today at 386-2121.

259 TOWNHOUSES

TURGOOSE POINT ESTATES SEAFRONT TOWNHOUSES

21 Prestigeous Homes On Saanichton Bay
Open To View Sat. and Sun 1-5
Daily 2-8

2654 LANCELOT PL.
(off James Island Rd.)
North on Pat Bay turn right on Mt. Newton X Rd. and Follow the signs.

$92,000 - $118,000

Your choice of FIVE DIFFERENT MODELS. Without a doubt TURGOOSE POINT ESTATE TOWNHOUSES rank with the finest and most prestigeous waterfront developments in the GREATER VICTORIA AREA.

Victoria Realty Ltd.
386-3585

James Bay $45,000
New MLS 3 bedroom modern townhouse near park and beach. Lots of storage — vacuum system, fireplace and dishwasher.
JACK BETTS 477-4042
Swinerton Stewart Clark Ltd.
REALTY WORLD

CHOICE OF TWO
$39,950 and $43,500
Lakehill — A 2 or 3 Bdrm unit in Residential park-like setting. Near bus, all schools. Suit retireds for cash or starters on terms.
Bowden Realty 383-5524

NO DOWN PAYMENT
Near Swan Lake on quiet street, modern 3 bdrms. on two levels. Call and see if you qualify. $45,800
GLENN NICHOLLS
598-5144 598-7689
T.L. Mann & Associates Ltd.

$35,900
Super buy for 2 or 3-bedroom with full rock fireplace, built-in dishwasher. 1½ baths. Call anytime.
BERNEIDA TAYLOR
477-0191 382-9485
Royal Trust

INNER HARBOUR DELUXE townhouse, 3 bedrooms, all ammenities. Must be seen. $170,000. 592-6816

OPEN HOUSE SAT. 1:30-4 6-1786 ALBERT (Off Shelbourne) $48,500

Be the first to view this SPECIAL, 3 bedrm. home offering living rm/dining rm. with W/W and sliding doors leading to "easy-care" fenced yard; excellent kitchen (with its own WINDOW!) with stove and fridge (room for dishwasher!), plentiful cabinets and storage space; 2-pce. bathrm. on main floor. The FULL BSMT. is completely and attractively developed as REC. RM. and laundry area with access to backyard. Close to BUS lines. Nine-unit complex offers personal but private atmosphere. Call TODAY to view with:
DONNA FOSS
477-7291 384-8075 (Pgr. 504)
D.F.H. REAL ESTATE LTD.

259 TOWNHOUSES

PARLIAMENT BUILDINGS INNER HARBOUR EMPRESS HOTEL BEACON HILL PARK

All these are only a few minutes walk from this well built and attractive Townhouse. Qualifies for 10% CCA.
PRICE $56,900
Features full high basement, 2 bedrooms 1½ baths, wall-wall carpet throughout. This is a small 7 unit development each with its own private yard. If you are interested in living close to town — walk to work — save gas — you should view this home now. To view call B. Lawless 477-0448 or J. Webber 658-5977 Town & Country Realty Ltd. 382-7276.

WESTERN CONTEMPORARY

This brand new 2-bedroom cedar contemporary strata home is really different. Feturing skylit well through three level mezzanine, vaulted living room, skylit soaking tub with separate shower, cedar faced fireplace, custom teak cabinets, skylit basement, 1½ bath with 3-piece roughed-in basement. Double underground garage. Close in, quiet residential area of ARBUTUS RIDGE. Fenced and landscaped. No maintenance fees, no committees. Direct from builder at $85,000.
To view this truly distinctive home, cal today.
MOORE & CAMPBELL
DESIGNER BUILDER CO. LTD.
385-4227 384-2131

Glengarry Realty & Investment Corporation

FAMILY ROOM WITH FIREPLACE
This super townhome close to everything, features a FAMILY ROOM with FIREPLACE off the handy kitchen. It also has sliding glass doors from the F.R. to a good sized fenced yard. To complete the picture 3 BDRMS., 1½ baths, L.R. D.R. and lots of storage. Please call to view.
SHARON MOONEY
477-4197 479-7138 bus.

THE SEAHAVEN
897 ADMIRALS

THESE CUSTOM-DESIGNED TOWNHOUSES PRICED FROM $54,900 HAVE TWO AND THREE BEDROOMS, EACH HOME HAS FIREPLACES IN THE SPACIOUS LIVING ROOM, SMARTLY-DESIGNED KITCHENS WITH FULL APPLIANCES. JUST 7 MINUTES FROM DOWNTOWN, COME OUT AND VIEW THESE EXCITING HOMES TODAY.
Open Daily 1-5 p.m.
Or contact for personal viewing
WESTMONT REALTY
388-4434

CORNER TOWNHOUSE "JUST LIKE A HOME" 2 FIREPLACES

Quality 3-bedroom, 1½ baths, 1600 sq. ft. of living space, balcony overlooking SWAN LAKE. RECREATION ROOM with fancy bar, sliding glass doors on to secluded patio and garden. 2 parking, one covered, extra storage. $64,900. MLS.
MILDRED STAPELLS
384-8075, Pager 506
JIM PARK Pager 493
PEMBERTON, HOLMES LTD.
1000 Government St., 384-8124

LOOKING FOR?

—Quality workmanship
—Spacious units
—Seclusion
—Lovely waterviews
—Two and Half baths
—Fireplaces
—Patios and Balconys
—Exceptional Dollar values
Then see us first, we are open Daily from 2-5.

730 SEA TERRACE

(off Dunsmuir)
Victoria Realty Ltd., 386-3585
(24 hr. service) ask for Vaughn Thompson

PASSMORE PLACE
$45,900

JUST LISTED! Attractive Cedar home, 3 bedrms — fam room and pretty views. Call NOW. THE PRICE IS RIGHT. ML.
EILEEN MARTIN 477-7050
Seaspray Properties Ltd.
386-3124

OPEN HOUSE SAT. 1-4:30 P.M.

Just a super tri-level Townhouse in the heart of JAMES BAY. Living room with rock fireplace, dining room, kitchen with stove, fridge and dishwasher, 2 bedrooms plus den, 2 bathrooms. Excellent value at $59,500. The address — #4 — 444 Michigan St. Call Terry Eden at 388-6161 (24 hrs) PAC-WEST INTERNATIONAL REAL ESTATE BROKERS INC.

C.C.A. WRITE-OFF POSSIBLE
On these two well-appointed 3-bedroom townhomes with spacious layouts on 3 levels, including full basement. Southwest vistas from the private balcony and landscaped patios. 2 Bathrooms, double parking and storage areas, all on a woodsy, restful 5-acre parcel. $62,500 and $63,000. Viewing at your pleasure.
FRANCES BROWN 595-5131
FRED LERCH 477-5120
CANADA TRUST 595-5131

HILLSIDE MALL
Multi-level privacy designed for the busy family. Areas for Dad, Mum and the kids and close to rec centre, shopping and the golf course. $49,900. In a small complex. MLS 39402.
TERRY SMOLLETT
386-3494 (24 hrs)
CENTURY 21 Western Homes
1037 Cloverdale Ave.
386-3494 (24 hrs)

ONLY $58,900 GREAT BUY!!

Spacious, well appointed, immaculate 3-bdrm home, fireplace in the spacious living room, dining room, bright kitchen, lots of windows, full bsmt. Double carport. Must be seen. Call Roma Molvard, 386-3585, res. 384-4827. Victoria Realty Ltd.

BEST BUYS FROM $35,900

2 and 3 BR units easily financed. Lots of storage, 1½ baths, only 3 years old. Some with rec rooms etc. Call now to get best deals in town.
BRUCE BATEMAN
477-0141 384-2827
THE PERMANENT

ATTRACTIVE 2 BEDROOM townhouse, 2 baths, large kitchen, appliances and curtains included. Large patio with fireplace and barbeque combination, in Langford area. 474-1795.

263 GARAGES FOR SALE, RENT OR WANTED

LARGE GARAGE, 12X32, OAK Bay Border, $50 monthly. 592-0214.

GARAGE WANTED, MUST BE secure. James Bay or Fairfield. 388-7579.

2 CAR GARAGE CLOSE IN, suitable for storage, $35 month. 479-8922.

265 HOUSES WANTED TO BUY

NEEDED
Above average Gordon Head home on good lot, approx. $85,000 for local purchaser who has sold. Please call BILL NESBITT 386-6331 or 477-9910, 24 hrs.
A.E. LEPAGE WESTERN LTD.

Have customer arriving from the East the week of June 4. Requires a large (close to 4000 sq. ft.) house in Oak Bay or Rockland area so children can go to Norfolk House School. Would like a swimming pool or large enough grounds in which to install one. If you are thinking of selling, please call JEANNE CAVAYE 386-6331 or 598-6954.
A.E. LEPAGE WESTERN LTD.

INVESTOR

Requires homes suitable for rental. Will fix up Max $55,000. CALL CHRIS GREIG 386-6164 CASTLE PROPERTIES LTD. 386-1296 RES.

DOCKYARD EMPLOYEE

And expecting wife require a nice starter home. Max $50,000 CASH. Call CHRIS GREIG 386-1296 or CASTLE PROPERTIES LTD. 386-6164.

WANTED!

3 bedrooms all on one floor with a full basement up to $64,000. Aug. 1 possession.

If you are considering selling and have the above, please give me a call. No obligation. Cliff Salmond at Gardner Realty Ltd. 895 Fort St. Office: 385-7721 — Home: 477-3626. Thank you.

DOCKYARD EMPLOYEE

Requires a nice, starter home with two bedrooms, basement optional. Must have nice-sized lot. MAX: HIGH 40's. ALL CASH. CALL CHRIS GREIG 386-6164 CASTLE PROPERTIES LTD. or 386-1296 res.

CASH PAID
If your house is suitable for rental purposes call my Agents, Lee Wrobel and Randy Small, 385-1431.
British American Realty Ltd.

BUILDER
Requires older homes for renovations and or conversion and rental. FREDDY STARKE 386-6164 or 595-1175 CASTLE PROPERTIES LTD.

2 OR 3 BEDROOM HOME REquired for young couple who do not mind if property needs work. Around $50,000. Please call Douglas Hawkes Ltd. 384-7128 Len Thomas (Sr) 478-6058 or Herb Hodgson 382-3835.

ATTENTION OWNERS AND REALTORS
Private party seeks, min. 4 bed., ample parking, treed lot, quiet street, easy driving UVic, to $90,000. 478-8488

FROM OWNER, WELL BUILT house, 2 or 3 bedrooms, 1½ or 2 baths. Good location, preferably near University. 384-6264.

268 LISTINGS WANTED

Prestige Homes LTD.

JB YOUNG — Specializing in Better Homes and Choice Waterfront Property.
Res. 598-1818 Office 383-3511
Pager 805 From 388-6275

270 EXCHANGE REAL ESTATE

10% C.C.A.
TRADE EQUITY IN BUSINESS WITH 10% CCA AND CASH FOR COMMERCIAL PROPERTY, APT. OR HOUSES.
CALL PETER MARGETTS
592-2407
MARGETTS & GOWNER
OAK BAY PROPERTIES LTD.

WE HAVE SEVERAL CLIENTS who are prepared to trade their homes, lots, condos, revenue on other properties or anything of value. Larry Haddon 592-7735. British American Realty Ltd. 385-1431.

HOW TO WRITE

A GOOD

CLASSIFIED ACTION

AD

1—IT'S BEST to start your ad with the name of the article or service you have to offer. If you have an apartment, room, etc., for rent, or property for sale; start your ad with the location.

2—BE CLEAR. Readers respond more quickly and favorably by giving complete, definite information. Always include the price in your advertisement.

3—MAKE IT EASY for the reader-prospect to reach you. Always give your telephone number or your name and address. If you do not have regular hours, state a preferred time for the prospect to get in touch with you.

4—PLAY SAFE. You get the greatest reader attention by using consecutive insertions. A six-day order is best and costs less, and you can, of course, stop your ad as soon as you get the results you want. You pay only for the days your ad appeared. Lower yearly rates are available to those who wish to keep their services or products before the public.

5—PLACE YOURSELF in the reader's position and ask yourself what you want to know about your offer. The answer you give will make a good Want Ad.

6—GIVE YOUR PROSPECT every inducement you can with good copy. Classified action ad readers have the money and are already interested in buying the merchandise or service you have to offer; the details and information you give are the most important.

7—TO PLACE YOUR AD, call 386-2121, your direct line number to fast Want Ad action. A courteous, efficient advisor will be glad to help you word and place your order. And remember, Classified Action Ads afford you the most complete coverage. Telephones are open 8:00 a.m. to 6:00 p.m. Monday through Friday, 8:00 to 5:30 p.m. Saturday. Don't allow the reader to speculate.

271 LOTS FOR SALE

At BROADMEAD

WE HAVE IT ALL

Sunny seaviews, meadows, private lanes, rocky outcrops, treed seclusion, quail, pheasant and more. If you've been looking for that special spot for your new custom residence, visit us at Broadmead, a community of quality homes, created with care to preserve and compliment its unique natural beauty.

. . . 100-ft. wide lots are not the exception in Broadmead . . . that's our average lot size . . .

. . . space to live, to grow, to enjoy casual country living . . . yet just 10 minutes from city centre

. . . We have an excellent selection of ⅓ to ½-acre home sites available for viewing, priced from $31,500 to $44,500.

TAKE THE FIRST STEP TO BETTER LIVING!

Visit us at our office-display home,
950 Royal Oak Drive
8:30 A.M.-5:00 P.M. 658-5291
or call
Jeannie Dewhurst
Royal Trust Corp.
384-8001 or 658-8980

LOTS CEDAR HILL S RD.

Nicely treed 4 lots in a nice area close to town in the Blenkinsop area, averaging better than 70'x100'. Try your offers on $31,900 asking price. Call
WAYNE OR JULIE 382-8101

ONLY 9 LEFT LOW, LOW DOWN

Don't miss out on these 1-acre, ready-to-go building lots. Some with septic tanks, on hydro, water and paved road. Ideal for mobile home or your dream home. Low price of $20,500 to $21,900. Call Julie at 384-3866 or Wayne at 383-0408 or National Trust 382-8101 anytime.

ACREAGE

Your choice, acreage in Metchosin, 10-acre parcel with well, hydro, driveway, building permit available. $54,900. MLS call Wayne or Julie.
National Trust 382-8101

TWO BUILDING LOTS:
1. CADBORO BAY — This level lot is located on Aspen Place and is about 1,244 sq. metres (13,605 sq. ft.) with a panhandle entrance. Offered at $42,000.
2. WEST SAANICH PENINSULA — This beautifully treed lot with a western exposure is about 0.81 hectares (2 acres). Offered at $39,900. PETER NASH, 598-3321 or 592-3473.

½ ACRE SEAVIEW
Almost ½ acre with panoramic seaviews of Straits, harbour and City lights. On Fulton Rd. off Sooke Rd., just past Metchosin turn-off. Owner will look at all offers on $38,900 and will consider trading for a good architecturally interesting home. GEORGE BLACKBURN at 598-3321.
JACK MEARS
OAK BAY REALTY LTD.

TRIANGLE MOUNTAIN Cuaulta Heights

VIEWS, TREES, WILDFLOWERS
SERVICED LOTS, ¼—2 ACRES
Take Fulton Rd. off Sooke, right on Bexhill to Cuaulta Crescent, or Walfred Rd. off Happy Valley Rd., then left onto Cuaulta Crescent.
Salesperson on site Sunday Afternoon, 2-5pm.
For information or appoinment call 658-5713.

PEACE AND QUIET

½ acre lot on Trillium Rd in Deep Cove. Area of good homes. Municipal water paid for. 127' frontage. Asking $29,000.

½ ACRE VIEW LOTS

High location near Experimental Farm. Panoramic sea and Gulf Islands view lots. Municipal water available.
SPARLING REAL ESTATE
656-5511
Eric Graham 656-4489
Betty DuTemple 658-8130

OCEAN VIEW
Half-acre overlooking Saanich Inlet. 70x200. Full price: $23,950. Terms.

1.5 acres, very park-like setting. Mature oaks — terrific and serene ocean views over Brentwood Bay, $39,950.
ALLAN KLENMAN
656-4242
DUNSMUIR PROPERTIES LTD.
388-7868

EAST SOOKE
$20,500
.67 acre with views of Sooke Harbour, only 1 lot away from waterfront access. Gentle sloped grassed lot, partially treed.

TOWNHOUSE ZONED
$26,900
This lot is suitable for 3 townhouses with water views.
479-3612 Kent Deans 478-8316
Century 21 Suburban Realty (78)

PERFECT FOR A JAPANESE GARDEN

This beautiful, high, bright, private half-acre lot, located in the controlled development of Broadmead is one of the nicest available in Victoria. Priced to sell quickly at $42,000 with builders financing available.
DAVE HELM
386-2111 595-2658
MONTREAL TRUST

BROADMEAD SEAVIEW
Spectacular sunny seaview building lot in established Broadmead. Over 1200 sq. ft. of breathing space for you and your family. For more information on this desirable property please call
721-3008 LINDA ANDERSON
WESTMONT REALTY (1977) LTD.
388-4434

LARGE SERVICED LOT

Close in. Valley views. Lot size 85x134. May be suitable for duplex development. Near Saanich Municipal Hall. Asking only $26,500. Offered exclusively by:
TOM SLEMKO
386-2111 477-1277
MONTREAL TRUST

LARGE 10,000 SQ. FT. EASY care rocky lot located on Cedar Hill. Asking $34,500. Larry Haddon 592-7735. British American Realty Ltd. 385-1431.

271 LOTS FOR SALE

LANDSEND ESTATES
TREED 1 ACRE LOTS
Located in N. Saanich
Municipal Water
$36,500.
Rick at
Douglas Hawkes Ltd.
384-7128 Res. 598-1937

BUILD OR HOLD
Why buy a city lot for $26,900 when you can invest in this 1½ acre well treed lot on the 7 mile circle for the same price. Perk tested, well in and power on the property. Build now or hold for appreciation and future subdivision. Bill Fife 388-7557 or 479-6880. Capital City Realty Ltd.

LARGE LOT BRENTWOOD
Price reduced to $33,500 for this half acre lot, could possibly be two lots, in good area of Brentwood. Great Potential for builder with extra fill.
656-7117 Bill Mosher, 656-5584
BLOCK BROS. REALTY LTD.

10 LOT SUBDIVISION IN NANAIMO
10 large lots (7500 sq. ft. plus) that form their own cul-de-sac, fully serviced with sewer, water, paved street and curbs. Full price $109,000 with good terms to responsible purchaser. Call Engineered Homes, 385-6211. Eves. Harry Atkey 598-1737.

Fully Serviced Lots Owner/Developed $26,500 and Up
Builders Terms
Saanich & Mckenzie
By Swan Lake Area
Phone 383-1141
Or Roy at 388-4497
Dianne at 383-0408

MOBILE HOME SITE

.60 acre lot, 17.5 miles from downtown, offered for quick sale at $15,500. ML 388-39. For detail call.
HERB McDANNOLD 384-6768
THE PERMANENT 382-9191

LOTS

Marigold area, lovely treed lots, various sizes, up to $31,500
GAIL JENKINS
478-6458
VIDCO 388-4232

LOTS CLOSE TO UVIC, LET US CUSTOM BUILD your next house. Do some of the work yourself and save money. Buy from a known Builder that has been building houses in this area for 24 yrs. Information call Mrs. Pat Saulnier, Kasapi Const. Co. Ltd., 538 Dupplin Rd. at 386-6191 or res. 384-2197.

1.18 ACRES $45,000

within ½ mile to new Hospital on city water lovely valley view. 270 feet frontage. FREDDY STARKE 595-1175 or 386-6164. CASTLE PROPERTIES LTD.

ROCKLAND AREA LOT ON REgents Place. Over 10,000 sq. ft., well treed, on quiet cul-de-sac. Area of established character homes. Owner wishes quick sale. Priced at $45,900 and worth it. ML.
NEIL RAWNSLEY
386-2111 595-1507
MONTREAL TRUST

AVERAGE 1 ACRE

Still some of these beautifully treed lots left. Close to beach access. Buy to build now or for future retirement home. Call GEORGE WALL, 386-2955 or 477-0548. CENTURY 21 Mayfair Realty.

SIDNEY — 5 LOTS
Fully serviced and ready for construction. Convenient area close to schools and shops. Asking $22,900 each. GORDON DOVEY 721-5049 or JOHN MACDONALD 384-9160. Office 386-6331.
A.E. LEPAGE WESTERN LTD.

PRIVATE
One Acre Lot
With southern view in North Saanich "Deep Cove". Secluded and well treed. End of the road lot. Perc tested $34,000. 595-6162, 5p.m. to 10 p.m. No agents.

ROYAL OAK

Possible 30 lot subdivision on Greenlea. Negotiable terms. Contact:
Gail Jenkins 478-6458
or Charronne Douglas 388-6568
VIDCO 388-4232

ARDMORE

At the end of the street for peace and quiet. Almost 1 acre (.96) with trees and sunshine. Priced to sell. $32,900. MLS
GRAY LAITE 656-5267
NATIONAL TRUST, 595-2121

CENTRAL SAANICH
Large lots (10,000 sq. ft. plus) foundation and plans included. Fully serviced and close to the sea. 8 lots and 7 different plans to choose from. Priced from $26,000. Call Engineered Homes, 385-6211. Eves. Harry Atkey, 598-1737.

DEEP COVE
SUPERB SEAVIEWS - Approx. 100 yards from easy beach access. Two choice ½ acre lots - $43,000 and $45,000 (being subdivided now) 477-4860 after 6pm or before 9am.

VIEW LOTS
5 fully serviced lots in Royal Oak. Quiet cul-de-sac, 5 minutes from downtown. $29,500 Asking.
GLENN NICHOLLS
598-5144 598-7689
T.L. Mann & Associates Ltd.

BEAUTIFUL BRENTWOOD
26 lot deluxe sub-division, Con-Ada Rd. (off Sluggett or Marchant) see it and compare. All sizes, underground, close to ocean, schools, shops. Starting $24,000. Priority to private builders. Owner 652-3428 or 652-2346.

BARGAIN BARGAIN BARGAIN
Three only Shawnigan Lake recreational lots. $4650 each, cash or terms. Capital City Realty Ltd. Gerry Howse 748-4023, 388-7557.

LOTS FOR SALE
Large lots, all underground services, curbs, paving and street lighting. Area of fine homes. From $28,500. Terms.
MARCONI REALTY 386-3941

60'x120' $135,000
PRESENTLY ZONED R-3H, CLOSE TO CITY CENTRE. DAVE McFARLAND 658-5927 or office 382-8101.
National Trust Co. Ltd.

FOR SALE BY OWNER, 80 X 150 choice view lot, overlooking Straits of Juan de Fuca. 100' from Wittys Beach. Can be viewed at 50 Bradene Road, off Duke Road, Albert Head, Metchosin area. Asking $40,000. 112-521-6103.

BUILDING LOT
1050 Burnside West
Near the new hospital, frontage, 66', sloping nicely with view of portage inlet and Olympics. Fully serviced. Offers to asking price of $27,500. 388-9044 or 595-1640

SAVE $7500
This large serviced lot was sold to couple for $22,500, now $15,000. Sickness forces us to sell for less. Shawnigan Lake, 743-9872.

CORNER LOT, BEACH DRIVE-Hibbens, North Uplands gate, fully landscaped, tree screened, fruit trees, water views, beach access. Resent appraisal, $75,000. 592-2949 after 6.

OPEN TO OFFERS. 1.6 ACRES, fully serviced, 4018 Valleyview rd. 479-2808 evenings.

OCEAN VIEW, CORNER LOT, 25 yards from beach. 478-5982, 478-0245.

271 LOTS FOR SALE

Park Pacific

Proudly Presents

DEAN PARK ESTATES

PHASE 2 IS NOW OPEN FOR PUBLIC VIEWING

54 additional superb lots in a beautiful natural setting. Most of these new lots have spectacular ocean views of Haro Strait, Mount Baker and the Gulf Islands.
Located in North Saanich on the slopes of Mount Newton adjoining John Dean Provincial Park. Fully serviced lots with a minimum area of 15,000 square feet. Priced from $34,000. Choose your home site now while the selection is the greatest.
Entrance close to Panoramic Recreation Centre on East Saanich Road. From Pat Bay Highway turn off at McTavish.

SALES OFFICE
656-7041
10:30-4:30
OR
George Black
382-2426
or
388-6275
Pager 930
383-4124 anytime
Park Pacific Investment Ltd.

2 RESIDENTIAL LOTS, R2, Port Alberni, lot 6-46'x142', lot 7-49'x142'. Fully serviced, sewer, water, lights. Paved road plus lane. 112-433-0886, 112-278-0755. Victoria Press Box 161.

FULLY SERVICED SEMI WAterfront lot south of Sidney. Well preserved unobstructed view plus a good beach across the road. 652-1857 FRED SUTTON 385-9741
HENDERSON REALTY LTD.

SAVE GAS! BEAUTIFUL VICtoria cul-de-sac with all services underground. Easy site zoned R2 (Duplex). Includes water meters, service laterals and choice of plans. $41,900. 385-5461.

LARGE WOODED LOTS, SERVICED, 3 M CIRCLE ON MINA AVE. FROM $28,500. CALL VIDCO 388-4232.

SOOKE. SUPERIOR WOODED lots on excellent road. 2 to 3 acres from $22,000. Mountain views. 642-5508.

EXCELLENT ½ ACRE VIEW lot Mill Bay. Community water, cleared building site, attractive area, 743-5861.

BEAUTIFUL ROCKLAND LOT, $49,500. Byron Price & Associates Ltd., 385-2458.

73X115' BUILDING LOT
1086 Lodge Ave. (off Quadra)
$26,500. 382-8937

SAANICHTON ON QUIET CULdesac, fully serviced level lot on Mahon Place. $29,500. 652-1579.

ATTRACTIVE ¾ ACRE, PREStigious home area, treed, some seaview, $32,900. 479-7284.

⅓ ACRE SERVICED LOT. Shawnigan Lake. $12,200. 478-1134

PRIVATE, ONE LOT LEFT. High and treed. $29,500. 478-9679 or 479-7771

MILL BAY. OVER ½ ACRE. Sea view lots. Water and hydro. $19500 each. 478-3854.

LARGE LOT, 85X145, ALL SERvices, ready to build on, possible duplex. Asking $36,000. 479-5132.

METCHOSIN - 2 ACRES ON creek, power and city water, $27,500. 478-9873.

¾ ACRE LOT IN THE COUNtry. Asking $17,000. 384-8391.

.96 ACRE, ARDMORE, $32,500. 656-6182

273 PROPERTY FOR SALE

BEST OF BOTH WORLDS
Truly a rare find. This mini-farm is within minutes of the city yet offers the solitude and freshness of the country. Almost 2½ acres of gently rolling land with many large shade rees, is the setting for this quality rancher home. From the large open foyer, spacious living room with fireplace (parquet floors mirror bright), combined country kitchen and dining area, laundry room off kitchen, large bedrooms. To the full basement with full bath and a family and games room richly designed for entertaining. 2-car garage attached with paved parking for recreation vehicles or ?? The property is further complimented by a fully modern guest cottage, well-built barn with loft, a creek running through to a holding pond and fully fenced and cross fenced. Call me right away for your private viewing. Only $145,000.
LES ADAIR-WILLIAMS
477-0191 383-9950
Royal Trust

We Are Ready to Deal. . .

10 Acres in DearWoods or HAPPY VALLEY HEIGHTS
If you have always wanted that 10 acre parcel but thought you couldn't afford it.
ACT NOW BEFORE
It's too late. The developer is open to reasonable offers. Phone and talk with one of our team.
THE FUTURE IS CLOSER THAN YOU THINK
Priced from $39,900
Call Lorraine Hett 478-9581 or 478-2430
WATERMAN & ASSOCIATES REALTY LTD.
923 GOLDSTREAM AVE 478-9581

INTERURBAN-HECTOR
6 acre view lot
15 min. from downtown
½ farmable
Fruit trees, wooded seclusion
Offers to $75,000
Hector to Liberto (Lot #1)
477-1219

274 PROPERTY WANTED

URGENT
3-Bedrm home, possibly split level or 2-storey on large lot or possibly small acreage. Buyer from Alberta with cash in hand. Would prefer UVic area.
JOHN COLLINS
478-5561 642-3517

WANTED
No-step home on possibly ½-1½ acres. Home need not be in perfect shape! A fixer-upper will do fine. Looking in the Sooke-Metchosin area.
JOHN COLLINS
478-5561 642-3517
BLOCK BROS. REALTY LTD.

URGENT
Edmonton couple require 2 to 10 acres within 20 miles of Victoria. House in good condition, preferably waterfront.
BETTY SHEPHERD 388-5464
Pager 704
LORENZEN REALTY LTD.
383-4151

274 PROPERTY WANTED

CASH FOR
Land for development for subdivision, lots in the Victoria area. Kasapi Construction, 386-6191.

WANTED: SUNNY VIEW property, ½-10 acres, quiet and private. Cash. Private deal. Reply to Victoria Press Box 201

280 ACREAGE FOR SALE AND WANTED

WHITTOME'S
MILL BAY OFFICE SHAWNIGAN OFFICE

MILL BAY
65.+ Acres of farmland off Shawnigan-Mill Bay Rd. Over 900 ft. of road frontage. Potential sub-div. to 5-10 acres. Good indication of water (springs). Only $1550 per acre. M57.

1 ACRE
Cameron-Taggart Rd.
Ideal building site. 150' road frontage with hydro and phone available. Partly cleared with gentle slope from road with some nice trees and some excellent soil. $19,000. M46.

1 ACRE
BRAITHWAITE DRIVE
Approx. 130x340 ft. Ideal building site. Water available. Nice level lot. $19,000.
BOB DODD
743-5573 743-2766

10 ACRES SEAVIEWS

Prime property, fantastic potential, 8 acres acreable land. 2 with trees, city water.
FRANK SALE PAGER 738
THE PERMANENT 382-9191

37½ ACRES

Marketable Timber
15 miles from Victoria, rugged treed ppty. on Sooke side of Goldstream watershed. 2 private lakes on site (presently stocked for trout arm). Offered at $89,900 (ML). Adjoining 54.5-acre ppty. with vacation home and addn. lake plus all trout farm stock and eqpmt. available. For details, maps, photos please call.
HERB McDANNOLD 384-6768
THE PERMANENT 382-9191

10 ACRES BAZAN BAY

Seaviews!! Corner Pat Bay — great future potential. Has city water. $135,000.
IRENE VAN 592-9194
THE PERMANENT 382-9191

Century 21 WESTERN HOMES
1037 Cloverdale 386-3494

5 ACRES
TREED
Five acres of rocks and trees in Saanich. Not suitable for animals, but great for privacy and seclusion. Priced at $42,900. Call now to view.
NEIL R. MACDONALD
386-3494 (24 hrs)

SAANICH
1.6 ACRES
It's horse country. A high, well drained, cleared property with a nice outlook but very close to town and the new hospital. Priced at $42,900. Call now to view.
NEIL R. MACDONALD
386-3494 (24 hrs)

10 ACRES
ONLY $59,000
Located close to observatory. Tremendous estate type property with many excellent building sites. Also other 10 acre lots at $69,000. For directions and info call
Ray Milan
386-3231 388-6275 Pager 2495

5.2 ACRES
Beautiful rolling land in Saanich, nicely treed, with a good sized area cleared ready for home and garden, etc. Offered at $55,900. Well and building site already in. For further info call
Ray Milan
386-3231 388-6275 Pager 2495
Block Bros. Realty Ltd.

"PRIME ACREAGE" NORTH SAANICH
Ocean views from the cleared building site. The well is in to save you dollars. Loads of room for a home of any size, pool, tennis court, crops, etc. In an area of expensive homes. You just won't find a better piece of property at this price. 5.1 acres. Original list was $87,500. Priced for a quick sale at $75,500. Please call:
383-6518 Gordon James 477-1841
Block Bros. Realty Ltd.

33 ACRES SOOKE
If you would like wild hunting land and peace and quiet, this could be the property for you. Nice views from the top, lots of rock, trees, old logging roads. Vendor will consider carrying mortgage or reasonable trades. Private access road to property off Phillip Rd.
MIKE MYERS
478-5561 478-6349 Res.
388-6275 Pager 799
BLOCK BROS. REALTY LTD.

11 ACRES — $27,900
3 parcels of 11 acres each with trees, good road frontage and various building sites. Price reduced from $33,500. Owner will carry or consider trade of travel trailer, car, boat or what have you. GORDON DOVEY 721-5049 or JOHN MACDONALD 384-9160. Office 386-6331.
A.E. LEPAGE WESTERN LTD.

CENTRAL SAANICH
14.6 ACRES
REDUCED TO $109,000.
598-7634 477-1841
Brent Gerrett
388-5464 Pgr. 552
Block Bros. Realty Ltd.

BY OWNER
5 beautiful country acres, near Camosun College, off Interurban Road. Build now or later. $89,000. Easy terms. No agents, please. 598-3913. After 6 477-9385

BY OWNER: 10 ACRES, $55,000. Sea, mountain and valley views. A quarter mile road frontage, level areas, hydro, high and secluded. Property A, Boulder Path (Off Neild Road, Metchosin). 479-0160.

SUBDIVISION ACREAGE
Calgary buyer interested in acreage suitable for subdivision.
Contact — Betty Shepherd
388-5464 pager 604
LORENZEN REALTY LTD.
383-4151

BY OWNER
North Pender Island, 6.15 acres, panaramic view of Gulf Islands, near ferry. Port Washington Rd, north of Golf Course. $29,900. 478-0231.

12 ACRES
Malahat Summit, treed and creek, $55,000. 478-9338.

FOR SALE, 6 ACRES, 20 minutes from city, well, cabin. $47,000. Weekdays after 6, 478-9285.

TREED ACREAGE FOR SALE. Good views. Sooke Rd. $35,000. 478-1975

$2900.00 DOWN, 10 ACRES. Trees, river. Price $39,800.00 Cobble Hill, 388-6876.

280 ACREAGE FOR SALE AND WANTED

37.4 ACRES
PRIME AGRIC. LAND
SOOKE—6-BEDROOM HOME BELOW APPRAISED VALUE
$185,000

12.65 ACRES
Becher Bay — Good buy at only $84,500.
BILL LEWIS
478-5561 478-5818
BLOCK BROS. REALTY LTD.

DUNSMUIR 388-7868

WANTED
ACREAGE WITH TIMBER, ANYWHERE ON THE ISLAND — MAINLAND OR WASHINGTON STATE. CALL BING RICHARDS. 388-7868 or 388-5464, Pager #732.

BUYING OR SELLING CLASSIFIED ADVERTISING CAN FILL YOUR NEEDS

285 UP ISLAND PROPERTIES

malahat realty ltd.
P.O. Box 40
Mill Bay, B.C.
743-5525

NEW HOME ON 1½ ACRES
Enjoy the privacy in this quality 3-bedroom full basement home, approximately 2 miles from Shawigan Village. Wall to wall carpets, Franklin fireplace, thermopane windows, custom cupboards, sundeck and carport. Good water supply. Owner is anxious. Asking $59,500.

PRIME MILL BAY SEAVIEW
Gorgeous views over Saanich Inlet, 1½ acres with a lovely older home that boasts two bedrooms plus den, large living room with fireplace, shake roof, part basement, excellent landscaping with orchard and walnut trees plus many shrubs. Property has two road frontages and community water, making subdivision possibility very good. Asking $95,000.

QUALITY TUDOR CUSTOM DESIGNED HOME
A truly beautiful home in an executive area overlooking Satellite Channel. Special features include: floor to ceiling old brick fireplace, 2½ baths, 4-bedrooms, thermopane windows throughout, heated crawl space, quality wall to wall carpets, entertainment size sundeck, immaculately maintained on ½ acre landscaped property. Community water system. Let us show you this-we know you will be impressed. Asking $79,900.

½ ACRE SHAWIGAN LAKE $11,500
Lovely treed lot near level beach access. Mobile homes permitted.

LOT—SHAWIGAN BEACH ESTATES—REDUCED $12,500
Nice level lot, with some trees and on community water system. All lovely new homes in area. Owner says sell.
To view any of the above properties please call:
Lisa Madigan 746-6990
Tom Burdge 743-9398

LAKE VIEW
Very comfortable country living, in a high location of Youbou overlooking Lake Cowichan. This 2 storey, 3-bedroom home is only 7 years old and situated on a large, easy care property. Immediate possession possible and only $37,900. Please call DENNIS BERRY or BARBARA BOLLI at 598-3321.

WANT A "NEIGHBOURHOOD PUB"?
Almost 3000 sq. ft. of commercial building on main floor, with 3-bedroom accommodation upstairs and a full high usable basement; this property may be converted for use as a "Neighbourhood Public House". C-5 zoning approved. Asking price $95,000. Area is Youbou. For further informaion call DENNIS BERRY or BARBARA BOLLI at 598-3321.

MILL BAY— COBBLE HILL
$95,000
A lot of thought and work have gone into making this house a special place. Reminiscent of Eastern Canadian stone houses with its river rock exterior combined with West Coast cedar, three bedrooms, three bathrooms, an unusual family kitchen opening onto large sundeck. Separate dining room overlooking gracious curved staircase. Ocean views, minutes to the beach and short drive to the Golf Course, fishing and Community Centre. A one acre property in a small residential area. Your offers are invited on the asking price of $99,500. More information from BARBARA BOLLI at 743-3042 or 598-3321.
JACK MEARS
OAK BAY REALTY LTD.

WILD LAND
15 acres Old Lake Cowichan Road approx. 6 miles from Duncan centre. Heavily treed, fairly level, creek, water for well drilling, power and telephone available. Subdivision or mobile home park possibilities. $43,500, clear title. Phone owner 477-9858.

OCEAN VIEW LOTS
½ acre recreation or retirement home sites in the beautiful Bay Country: gently sloping grounds, treed with paved streets and community water system. Prices from $11,900 to $16,400.
GEORGE WATT 752-6550
NANAIMO REALTY LTD QUALICUM BAY 757-9441

BEAUTIFUL 12 ACRE HOBBY Farms. Near Qualicum Beach and Bowser. As low as $31,900 with good terms or discount for cash. Level, partially treed, proven water, Hydro and view to mountains. Close to fishing and swimming. 733-6840 or 574-4845.

BY OWNER, 3 BEDROOM Shawnigan home on treed ¼ acre. View. 1325 ft. 2½ years old. Fireplace. Appliances, drapes. $47,900. Trades? 743-4246.

TOWNHOUSE, DUNCAN, 3 bedrooms, w/w throughout, 1½ baths, spacious living room, $28,500. 748-2603.

QUALICUM BAY WATERfront home for rent to mature couple, sandy beach, good fishing. $350 per month. 592-1474.

NANAIMO RIVER- ¾ ACRE riverfront with hyro and telephone. $25,000. 656-3358.

285 UP ISLAND PROPERTIES

WHITTOME'S
MILL BAY OFFICE SHAWNIGAN OFFICE

$24,000.
Your best buy at this price, 2 B/R Mobile Home, 8x20 Addition on parklike property close to Shawnigan Lake.
743-5311 Joan Stallard 743-9889

NO STEP RETIREMENT HOME
Three fine 1500 sq. ft. cedar exterior homes, new and near new on large treed lots with membership in Shawnigan Lake Country Club. Priced from $59,900 to $64,900. for your Best Retirement Buy!
743-5311 Joan Stallard 743-9889

BRICK & CEDAR
Lovely 3 B/R cedar siding no-step home with rumpus room and 2 car garage. Tastefully decorated with unusual wood features, wood burning F.P. and good insulation to keep heating costs low. All on a large delightfully landscaped lot near excellent recreation facilities.
743-5311 Joan Stallard 743-9889

REDUCED TO $65,900.
Large 4 B/R Family home on landscaped parklike ½ acre. Vaulted ceilings, separate dining room, greenhouse, fishpond. A great buy as owner transferred.
743-5311 Joan Stallard 743-9889

7½ Acre Farm

WITH LARGE EXECUTIVE TYPE HOME
New carpet, large family room, 3 fireplaces, 4 bedrooms, professionally landscaped, excellent views.
FARM: All in pasture completely fenced, large barn and workshop, lambing pens, horse corral, chicken houses and Game Bird pens, year round creek, many fruit trees, berries.
PLUS: 2 bedroom log guest house, asking $125,000. For further information please phone DIANE ADAIR at 746-5171 or evenings 746-6793.

IMMACULATE 3 BDRM HOME
Over ½ acre landscaped lot, full basement, finished rec room, den, 2 fireplaces, 2 baths, $54,900.

Building Sites

LAKE VIEW-SHAWNIGAN
With western exposure-3 blocks from village, $12,000. Terms available. 79-23.
OCEAN VIEW-COWICHAN BAY
½ acre fully serviced, $19,500.
EXCEPTIONAL CITY LOCATION
With underground services-low downpayment on $22,900. Y-119.
ONE THIRD ACRE
Shawnigan Beach Estates, $15,000. Call SANDY MEDLER at 746-5171 or 746-6329
HW DICKIE LTD
70 Government St. Duncan, B.C. V9L 1A1 746-5171

IN THE BEAUTIFUL COMOX VALLEY

WATERFRONT HOME
New 3-bedroom beauty, large cedar deck, walk on beach. $110,000.

160 FEET OF SANDY BEACH
Charming 4-bedroom rancher, 2.87 acres, cedar fencing, stable plus workshop, $168,500.

MOUNTAIN VIEW
3-bedroom rancher on 1.73 acres of parkland. Desirable area. $98,000.

126 ACRES
Raw land, close to Courtenay. $130,000.

106 ACRES
Comox. Loads of peat, permit to remove. Irrigation permit. $150,000.

CALL CHARLOTTE WILLIS COLLECT AT NANAIMO REALTY (NORTH) LTD., 334-3124 OFFICE, 338-8962 RES., 576 ENGLAND AVENUE, COURTENAY, B.C.

REALSPAN PROPERTIES LTD.
846 BROUGHTON 388-6454

LAKE COWICHAN

Fantastic year round resort over ½ acre of secluded property only 200 ft. from the Beach. The home is only 11 years old and offers very comfortable accommodation for the active family. Offers on $35,900. Call
388-6454 Gary Bridge 384-6119
Member — All Points Relocation Services

PARKSVILLE-QUALICUM
Combination commercial-residential building in downtown Parksville. It shows excellent revenue and is very easy to manage. Good value at $195,000.

Modern residence plus grocery store with living quarters plus cottage on 6 acres of land. All for $125,000.

5 Acres of outstanding ocean view property, $39,000.

For further information on any of the above call Albert Mazzarotto, 757-9355 eves. Nanaimo Realty Co. Ltd. (Parksville), 248-6167.

SUMMER RETREAT!
$28,500
Invest in the future with this inexpensive 3 bdrm, full basement, cottage. Relax on the front porch and enjoy the fabulous views of mountains and lake. Open to viekw Sat. and Sun. 12-3 10111 Youbou Rd. (817).
SHIRLEY MOLLBERG
388-7557 478-5327
Capital City Realty

OVERLOOKING QUALICUM GOLF COURSE
The view is exceptional and so is the house. For someone wishing for the best in a 2 bedroom home with lots of space. There is a large Rec room with wet bar and a third 3 piece bathroom. This is one of those homes with surprises on the inside and should be seen. Video taped in colour and can be viewed at the Block Bros. Office. Casey Watson, 752-9417.

SHAWNIGAN LAKE
Executive 4 bed, 3 bath home, near Country Club and new Elementary School, many luxury features including vaulted cedar ceilings, family room with fireplace, study with photographic dark room, electric forced air furnace with humidifier and electronic filter, all appliances including dishwasher, wall oven and smooth top stove. $72,500. 112-743-9527.

WIDE ANGLE

Sea and pastoral views
On Alget Road, Mill Bay. 78.5X200 av. On paved rd., with Dist. water. A prime lot. $25,000. 112-752-9705, or PO Box 602 Qualicum Beach, V0R 2T0

PORT RENFREW
Large split-level home on hill with beautiful view of mountains, rivers and ocean, 4-bedrooms, living room 22x28, large fireplace, large dining room, kitchen, workshop, patio, two wood stoves, electric heat, dishwasher, all drapes included, 1½ lot. $55,000, 112-749-3849 or 112-647-5530, 112-647-5582.

DENMAN ISLAND
4 year old professionally built year round home on ¾ acre with 200 ft. of ocean front. $57,000. 112-335-2262.

290 FARMS FOR SALE AND WANTED

BOUNTIFUL FARM
6¼ ACRES—$127,500

A market gardener's delight! Brimming with potential, this fertile farm is a serious income producer. A solid 2 bedroom home with basement, an excellent well, and many other features, make this an excellent investment. Except for approximately ½ acre of wooded area, all the property has been under cultivation. Present crop consists of berries, heather, currents, fruit trees, and vegetables. 656-3150 PAUL HYATT 656-1154
GORDON HULME LTD.

CENTRAL SAANICH 1.5 ACRE MINI FARM

With barn, 2 greenhouses and 2 bedroom house. Ideal spot for nursery. For further information please call:
WELLS HOOKER
386-2111 652-3634
386-2111 AL WESTGATE 656-3423
MONTREAL TRUST

RANCH:

Ranch in the Cariboo, with the peace and security of your own lake, hay fields, buildings, power, spring water, phone, good access, but private. Picturesque setting, you'll have it all in this one!!
LEN MONCIAL
BLOCK BROS. REALTY; COMP 2, R.R. #1, 108 Ranch, 100 Mile House, B.C.

OPEN HOUSE

753 TATLOW DR.
SAT.-SUN. 1:30-3:30
4 Ac. horse ranch — nice home — riding ring, 6 stalls — 2 water supplies.
B. BROWN 388-4434 C. ATKINS
WESTMONT REALTY (1977) LTD.

WANTED: LARGE HOUSE, 4 plus bedrooms on 5 plus acreage (preferably aerable) outbuildings, 15 mile radius of Victoria. $150,000 maximum. 477-3210, 388-5805

MINI FARM
McKenzie and Blenkenop. Best offer. By owner, call 478-4327.

293 GULF ISLAND PROPERTIES

CANADA TRUST
Featuring This Week

N. PENDER ISLAND

Ocean view lot close to Boat Book. Driveway and building site prepared. $10,900.

Frontage on Magic Lake. Well treed. $12,500.

View lot overlooking Buck Lake and the ocean. $9,000.

A steal: ½ acre serviced lot one back from lake. Only $5,000.

10 Acres of treed land with ocean views by Hope Bay. $35,000.

Cottages and homes — a good selection from $30,000 to $75,000.

MAYNE ISLAND

Walk to ferry. Two serviced ½-acre lots with dandy view of Village Bay and Active Pass. $12,000 each.

GALIANO ISLAND

Spotlight Cove. 3-Bedroom cedar panabode with huge ocean view deck. Just a few feet to beach access. $59,000.

Phillimore Point. 220 ft. sunny southwest oceanfront, exclusive area with oversized lots, shared docks, water system. Access by boat. $35,000.

SALTSPRING ISLAND

High, sunny extra large serviced lot with driveway, above St. Mary Lake. $14,900.

3 Acres close to hospital and shops. $18,500.

EXECUTIVE OCEANFRONTS THETIS ISLAND

430' on Telegraph Harbour. Unique round house with 2 level view deck. Appliances included. The 7 acres is subdividable into 3 lots. Easy terms: $135,000 U.S. funds.

N. PENDER ISLAND

Superb sunny SW exposure — wide steps to semi-private beach. Immaculate 8-year-old home, a total of 3000 sq. ft. on 2 levels. Room width feature fireplaces in living room and rec room, all appliances included. $135,000.

MORTGAGES

Now available for weekend cottages as well as principal residences.

For information on these and many more, write or call:
JIM LEAKE
Tsawwassen 943-7862
North Pender Island 629-3464
RON SIMPSON
Saltspring Island 653-4515
RICHMOND OFFICE
6380 No. 3 Road,
Richmond, B.C. V6Y 2B3
24 Hours 278-3531

GALIANO ISLAND

Near ferry. 2 BR. Panabode with superb view, wide deck, basement workshop, furnace, Franklyn fireplace, on quarter acre hillside with frontage on sheltered bay, small wharf. $59,500.

Large comfortable family home on 2.29 Ac. with workshop, full basement, 3 BR. dining and family rooms, utility, stone fireplace, 2 bathrooms, rec room, a/o furnace, rugs and drapes. $75,000.

New 2 storey 2 BR. home on 1½ Ac. in village with 117 ft. on Whaler Bay, some interior finishing required. 2 fireplaces, W/W rugs and appliances. $60,000.

Galiano Branch office, 539-2250.
Jean Lockwood eves. 539-2442

SALT SPRING ISLAND

VIEW HOME WITH WATERFRONT

A country estate home with grand ocean view, an acre of pasture with 3½ Acs. total. Includes a small piece of waterfront with Boat Dock. Listed for $80,000.
MARTIN LIPSKY — 537-5515
Would you believe your own 2-BR. lakeshore home with dock for $44,500. True — Hurry this one goes this week.

Come in and talk to the best sellers.
Bob or Kathleen Dugas
537-5515 Days 537-2834 Eves.

Exclusive — one-of-a-kind ideal island retreat, 233 ft. of waterfront on Wallace Island. Good anchorage in Princess Harbour. South west exposure. $37,500.

Call Ivan Mouat 537-5515 Days
653-4463 Eves.

Salt Spring Lands Ltd.,
Box 69,
Ganges, B.C.
V0S 1E0

GANGES—HOME
BUSINESS COMMERCIAL
You are offered: 1. A going business with all equipment; 2. A building containing the business and larg living quarters; 3. A vacant commercail lot. Call.
LEWIS ROBERTS 477-4398
THE PERMANENT 382-9191

SALTSPRING OPPORTUNITY
Excellent Fulford Harbour views and waterfront access from this 3 acre like new 2 bdrm property. Only $58,500.
388-7557 Brian Ripley
Capital City Realty Ltd.

SATURNA ISLAND 110' waterfront, 2 level, cottage, hydro, well. 478-0471.

293 GULF ISLAND PROPERTIES

HORNBY ISLAND
(hourly ferry)

First time offered. 27 acres of arable land with 750' waterfront. Has small house, a cottage and some out buildings. Power and water. 5 acres cleared. $165,000 with $30,000 down, balance 10%.

Complete ecological living environment on a sunny half acre. Compact house, composite toilet. Green house. Power and water. $17,900.

Sunny half acre with ocean view. $9,900.

DENMAN ISLAND
(hourly ferry)

6 to 20 acre subdivision in the forest with some meadows. Some with sea view. Priced from $26,000 to $50,000.

Half acre on paved road close to sand beach and park. $10,500. One-third down, balance 10%.

Five acres with meadow close to Filongley Park. $28,500. One-quarter down, balance 10%.

Phone collect:
TEMPLE SINCLAIR
(604) 335-2475
or write to:
ISLANDS BRANCH,
NANAIMO REALTY CO. LTD.,
HORNBY ISLAND, B.C.
V0R 1Z0

SAVE $5,000
Buy 2 Lots For $32,000

SOUTH SALT SPRING

Adjacent lots, excellent building sites, southwest exposures, some seaview, private driveway, 10 min. walk to ferry.
Lot C — .73 ac., $17,500.
Lot D — 1.56 ac., $19,500.
Buy both lots and beat inflation, good financing available. For details call MILDRED STAPELLS or JIM PARK, 384-8075, Pager 506 or 493.
PEMBERTON, HOLMES LTD.,
1600 Government St. 384-8124

MUDGE ISLAND WATERFRONT

Forced sale on over ½ acre treed lot with 100 ft. frontage. Good dock nearby and fresh water handy. Excellent value a $16,900.

EXCELLENT INVESTMENT POTENTIAL!

For brochures and information — phone or write 83 Victoria Crescent, Nanaimo, B.C. GLEN GALLOWAY — Personally. BLOCK BROS. REALTY LTD. Telephone: Days 754-4401 Toll Free 388-9240. (Leave message c/o BLOCK BROS. REALTY LTD. Evenings 758-5537.

GABRIOLA ISLAND
$10,000

High, heavily treed lot in the popular Clamshell area on the sunny south side of this beautiful island with water and valley view. Over ½ acre. Hydro available also schools, stores and marina. 15 min. ferry trip to downtown Nanaimo. Hourly service. Camper and outhouse included. Sign on property. Lot 32 off Stokes Road. (MLS).
386-7521 JOHN PLATT 383-2700
BOORMAN INVESTMENT CO. LTD.
612 FORT ST.

Waterfront View

On the southern tip of Hornby Island, these choice adjacent properties for sale by owners:
70 acre farm, 2800' waterfront, 2200' landing strip, comfortable home, guest cabin, farm buildings and equipment, panoramic view of Gulf. $375,000 call Kniefel at (604) 335-2275 or Fells below.

Executive vacation complex overlooking farm, Gulf, coast range and V.I. mountains. The 175' building architect designed, fully furnished on 15 acres. $185,000, call Fells at (604) 335-2283 or Kniefel above.

NORTH PENDER ISLAND
RETIREMENT OPPORTUNITY
FORECLOSURE

2 bedroom home - choice location - 900 sq. ft. - below replacement and market value - For this and other property - homes - lots - waterfront - Call Ted Dever, 112-629-3434.
MACAULAY NICHOLLS
MAITLAND CO. LTD.

SALTSPRING LOT

Panoramic seaviews from this almost waterfront lot on Roland Rd. 3 mi. from Fulford Harbour ferry. (follow Isabella Pt. Rd.) 185' frontage x 80 depth.
SHIRLEY MOLLBERG
388-7557 478-5327
Capital City Realty

N. PENDER IS. WATERVIEW LOT

Nicely treed, gentle slope, about 50 ft. from Thieves Bay shoreline. Asking $14,500. Make an offer or trade. Call Roma Molyard, 386-3585 or 384-4827. Victoria Realty Ltd.

SPELL

IT

OUT

When you have something to sell, the easiest way to find a buyer is to spell it out in print! You do that by placing a low-cost Classified Ad in the newspaper, telling our readers what you have to sell. We'll help you. Give us a call today at 386-2121.

Face-Framing!

Printed Pattern

9174
SIZES 10½-22½
by Marian Martin

Top off the neckline with a separate smoke ring of the same fabric as the dress or soft chiffon. The curved bodice seaming flows into an easy skirt.

Printed Pattern 9174: Half Sizes 10½, 12½, 14½, 16½, 18½, 20½, 22½. Size 14½ (bust 37) takes 2 1/8 yards 60-inch.

$1.50 for each pattern — cash, cheque or money order. Add 25¢ for each pattern for first-class mail and handling. Send to: Victoria Press Ltd., Pattern Dept., 109 Crockford Blvd., Scarborough, Ontario, M1R 5B4. Print plainly pattern number, your name, address.

All the new clothes you need for your busy life are in our SPRING-SUMMER PATTERN CATALOG! Dresses, tops, skirts, pants, vests, jackets. Plus $1.50 free pattern coupon. Send 75¢

130-Sweaters-Sizes 38-56 . $1.50
129-Quick/Easy Transfers . $1.50
128-Patchwork Quilts $1.50
127-Afghans 'n' Doilies . . . $1.50

Sizes 38-48

622

by Laura Wheeler

Choose this great, long vest for going places, looking great.

QUICK, Slimming, smart crochet! Use sport yarn weight synthetic for vest in an easy pattern. Combine 3 colors to harmonize outfits. Pattern 622: Women's Sizes 38-48 included.

$1.50 for each pattern — cash, cheque or money order. Add 25¢ for each pattern for first-class mail and handling. Send to: Victoria Press Ltd., Pattern Dept., 109 Crockford Blvd., Scarborough, Ontario, M1R 5B4. Print plainly pattern number, your name, address.

NEW FOR 1979! NEEDLECRAFT CATALOG—Hundreds of beautiful things to make! 3 free patterns inside. Send 75¢

130-Sweaters-Sizes 38-56 . $1.50
129-Quick/Easy Transfers . $1.50
128-Patchwork Quilts $1.50
127-Afghans 'n' Doilies . . . $1.50
126-Crafty Flowers $1.50
125-Petal Quilts $1.50
124-Gifts 'n' Ornaments . . $1.50
123-Stitch 'n' Patch Quilts $1.25
122-Stuff 'n' Puff Quilts . . $1.25
121-Pillow Show-Offs $1.50
120-Crochet a Wardrobe . . $1.00
119-Flower Crochet $1.00
118-Crochet with Squares . $1.00
116-Nifty Fifty Quilts $1.00
115-Ripple Crochet $1.00
114-Complete Afghans . . . $1.00
112-Prize Afghans $1.00
111-Hairpin Crochet $1.00
107-Instant Sewing $1.00
105-Instant Crochet $1.00
103-15 Quilts for Today . . . $1.00
102-Museum Quilts $1.00
101-Quilt Collection $1.00

Deaths and funerals

305 DEATHS and FUNERALS

BURNETT — In hospital May 25, 1979, after a short illness, Harry Kirby Burnett of Victoria. Born 1892 in New Westminster. He leaves his loving wife, Norah; twin sons, Ian and Terrence; five grandchildren and one brother, Geoffrey K., New Westminster. He served overseas with the 72nd Battalion Seaforth Highlanders, World War I.

Memorial service Tuesday, May 20, at 2 p.m. in St. Mary's Anglican Church, 1701 Elgin Street, Archdeacon H. J. Jones officiating. Cremation. Arrangements through the Memorial Society of B.C. and First Memorial Services Ltd.

CLARKE — James William of Victoria, at Royal Jubilee Hospital on May 24, 1979, in his 68th year. Survived by his wife, Catherine; one daughter, Mrs. D. Berg (Penny), Victoria; three grandchildren; also one sister, Mrs. Ellen Grant; one niece, Mrs. J. Arscott.

Memorial service will be held Sunday, May 27, at 11:00 a.m. in the Chapel of First Memorial Services, 4725 Falaise Drive, Mr. Robert Brown officiating. Cremation. Flowers gratefully declined; donations may be made to the B.C. Heart Foundation. Arrangements through the Memorial Society of B.C. and First Memorial Services Ltd.

COLLEDGE — Edith of Sidney, B.C., peacefully at Saanich Peninsula Hospital on May 24, 1979 in her 79th year. Predeceased by her husband, C. W. (Bill). Survived by one daughter, Mrs. J. D. Cooke (Pat) Beaconsfield, Quebec; one granddaughter, Anne, also relatives in England.

Funeral service will be held Monday, May 28, at 1:00 p.m. in St. Andrew's Anglican Church, Sidney. Rev. R. A. Sansom officiating. Cremation. Flowers gratefully declined, donations may be made to the B.C. Heart Foundation. Arrangements through the Memorial Society of B.C. and First Memorial Services Ltd.

CROWTHER — Mabel Violet, to be with her Lord, on May 25, 1979, aged 82 years, beloved wife of Harry N. Crowther, born in England. She resided in Saskatoon before coming to Victoria over 40 years ago. She also leaves her stepdaughter, Mrs. Harvey (Viola) Barr and grandchildren; her sisters, Mrs. Alice Sophia Clarke, Burnaby, Mrs. Bert (Daisy) Batchelor and Mrs. Percy (May) Wright, both of Victoria; nieces and nephews. She was predeceased by her sister, Mrs. Charles (Edith) Ross and brothers, Frank and William Grimes.

A family service will be held in the FAMILY CHAPEL of McCall Bros. on Tuesday, May 29 at 1:00 p.m. with the Rev. Charles R. McKnight officiating. Interment at Royal Oak Burial Park. (Flowers gratefully declined.)

McBRIDE — On May 22, 1979, in Victoria, B.C., Miss Annie B. McBride aged 91 years, born in Scotland. She is survived by a niece, Mrs. Margaret Dogherty of Montreal, Quebec and close friends in Victoria.

Funeral service in the FAMILY CHAPEL of McCall Bros. on Tuesday, May 29 at 3:00 p.m. with Pastor E. E. Austin officiating. Interment at Royal Oak Burial Park.

McILROY — Margaret Rose (nee McGillivray), born in Hamilton, Ontario, died May 24, 1979. She and her late husband, Professor H. Murray McIlroy of The University of British Columbia, resided in Vancouver for many happy years. Professor McIlroy predeceased her in 1972. She leaves her loving daughter, Constance; son-in-law, Dr. John Madill; grandchildren, Lisa and Jonathan; many relatives in Ontario and friends in Vancouver and Victoria.

Private cremation. Arrangements through the Memorial Society of B.C. and First Memorial Services Ltd.

MONTGOMERY — IN Duncan Hospital May 24, 1979, James Henry Montgomery. Aged 58 years, of 3095 Dunkwater Road, Duncan. Survived by his loving wife Frances; two sons, Donald and Charles at home and his brother John D., West Vancouver. Captain Montgomery served in the Merchant Marines for many years and was a veteran of the Second World War. He was the eldest son of the late D. S. Montgomery, Q.C. and nephew of the late Field Marshall the Vicount Montgomery of Alomein.

Funeral service Tuesday, May 29 at 2:00 p.m. in St. Peter's Church, 5800 Crescent, Duncan. Rev. A. Bell officiating. Cremation. In lieu of flowers donations to the Salvation Army would be appreciated. Arrangements through the Memorial Society of B.C. and First Memorial Services Ltd.

PUNNETT — On May 23, 1979, at Royal Jubilee Hospital, Mr. Chuvler Lionel Punnett, aged 84 years, late of 840 Pemberton Road. Mr. Punnett served with the Canadian Expidionary Force from 1914 to 1917 and with the R.F.C. from 1917 to 1918. He is survived by one son, John, of New York; two brothers, Jack, of Oakland, Calif., Raymond C. of Seattle; and one sister, Susan, of England.

Funeral services will be held at 3:00 p.m. Monday, May 28th in Haywards Thomson & Irving Funeral Chapel, 1625 Quadra Street. Interment to follow in Royal Oak Burial Park.

TAYLOR — In Victoria, B.C. on May 24, 1979, Sam Taylor aged 65 years, a native son of Victoria of 1760 Keith Place. He is survived by his loving wife, Jean; son and daughter-in-law, Bill and Joan Taylor of Victoria; two grandchildren, Scott and Kelly; three sisters, Ada Earle, Eunice Karaim and Anne Campbell, all of Victoria. He was a long time member of the Victoria Lions Club, the U.C.T. and was well known as a salesman in the automotive business in Victoria.

Funeral service in McCall Bros. Chapel, Johnson at Vancouver Streets, on Monday, May 28 at 3:30 p.m. with the Rev. Canon T. Bailey officiating, followed by Cremation.

VALLANCE — Sydney Raymond, aged 88, at Victoria, B.C. on May 24, 1979. Pre-deceased by his wife Doris. There are surviving him, one daughter Muriel Jean Gill, one son, Peter Sydney Vallance both of Calgary; six grandchildren, one great grandchild. He was a past president of the Alpine Club of Canada, a past master of Zetland Lodge No. 83 A.F. and A.M. and a member of the Calgary Bar for more than fifty years.

Arrangements through the Memorial Society of B.C. and First Memorial Services Ltd.

WATERHOUSE — At the Lions Gate Hospital, North Vancouver, on May 23, 1979, Emma Carlisle Waterhouse aged 78 years, formerly of Victoria. Widow of Frank Raymond Waterhouse, she leaves three sons, Lyle of Winnipeg, Jim of Gibsons and Lorne of Peterborough; one daughter, Marge Goodman of Winnipeg; nine grandchildren also one sister, Irene Bell of Victoria.

Funeral service in McCall Bros. Chapel, Johnson at Vancouver Streets, on Monday, May 28 at 1:00 p.m. Interment at Royal Oak Burial Park.

309 IN MEMORIAM

FALCONER—In loving memory of Jacqueline "Dawn" Falconer, who passed away May 26, 1978.
— Will always be remembered by her husband Lorne and children, Larry, Carolynn, Steve, Christina and Wesley.

THEY SHALL GROW NOT OLD AS WE WHO ARE LEFT GROW OLD, AGE SHALL NOT WEARY THEM, NOR THE YEARS CONDEMN, AT THE GOING DOWN OF THE SUN, AND IN THE MORNING, WE WILL REMEMBER THEM.
WITH GRATITUDE, SANDS

Sleep on dear
good mother,
it has been
long years

Since you left
our hearts
filled with sadness
and tears

Yours was a heart
that was blithesome
and gay

Scattering sunshine
all along
the way

You know how we love
you
and, yes,
love you yet

Though God took you
from us,
we cannot
forget.

310 FUNERAL DIRECTORS

Sands

FAMILY OWNED and OPERATED Since 1912

Victoria's 2 Dignified and Reverent Chapels

"Memorial Chapel of Chimes"
"Family Chapel of Memories"

1803 Quadra St.
Your Seven community chapels

VICTORIA	388-5155
SIDNEY	656-2932
COLWOOD	478-3821
DUNCAN	746-5212
LADYSMITH	245-2331
NANAIMO	753-2032

We Care About Vancouver Island Families

Sands

McCall's

SUNDAY
GANDY
Mrs. Eileen
7:30 p.m. Prayers.
FLORAL CHAPEL
MONDAY
GANDY
Mrs. Eileen
10:00 a.m. Mass.
ST. PATRICK'S CHURCH
WATERHOUSE
Mrs. Emma C.
1:00 p.m. FLORAL CHAPEL
CHAPMAN
Mrs. Ellen
2:15 p.m. FLORAL CHAPEL
TAYLOR
Mr. Sam
3:30 p.m. FLORAL CHAPEL
TUESDAY
CROWTHER
Mrs. Mabel
1:00 p.m. FAMILY CHAPEL
McBRIDE
Miss Annie B.
3:00 p.m. FAMILY CHAPEL

McCALL'S BROS. Funeral Chapels
1400 VANCOUVER STREET AT JOHNSON

For Funeral Information Phone 385-4465

Hayward's (B.C. Funeral Co.)
Thomson & Irving

Funeral Chapels
1625 Quadra St.
386-3505

CUNNINGHAM FUNERAL CHAPEL
1155 FORT STREET
Phone 384-5512 or 384-8626
Offering dignified moderate service for all. Geo. S. Cunningham, owner, manager.

FIRST MEMORIAL SERVICES
Serving the Public and Exclusive Area. Undertakers for the Memorial Society of B.C. 658-5244.

311 MONUMENTALS

STEWART MONUMENTAL WORKS LTD.
ESTABLISHED 1896
Marble fireplace and tabletops.
1403 May St. 384-3452
Memorial of Distinction

Mortimer's Monuments
383-6421
709 KINGS RD. (at Douglas)
FOUNDED 1877

312 FLORISTS

DAISY CHAIN Florist
382-2512 453 SIMCOE ST.

THINGS PILING UP?

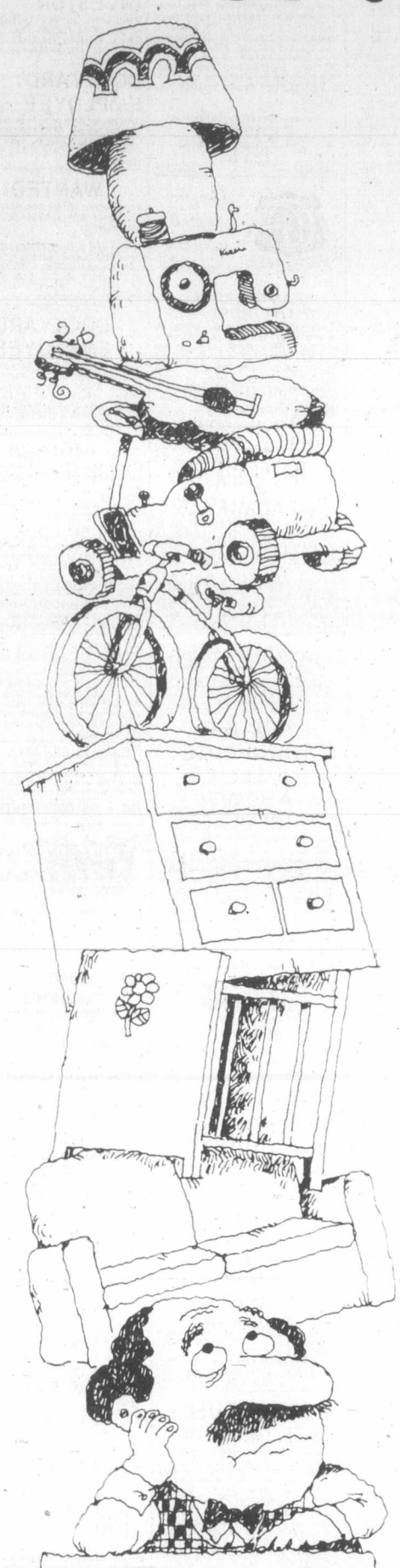

Why get crowded out when you can make room around your place and get some extra cash too? Just make a list of all the items you no longer need and then call for a Classified Advertisement. We'll help you word your ad so that hundreds of people who may be looking for just what you have to offer will see your message and respond to it! Don't let things pile up . . . give us a call today!

The Daily Colonist
Victoria Times
CLASSIFIED ADVERTISING
386-2121
Mon-Fri., 8 a.m.-6 p.m.
Saturday, 8 a.m.-5:30 p.m.

CLEU vague on crime's tentacles

By PAUL BENNETT
Colonist reporter

B.C.'s top law enforcement agency has no idea of the extent of infiltration of organized crime into legitimate businesses, it has admitted in a major report on crime. (See also Page 35.)

The Co-ordinated Law Enforcement Unit said in its third report on organized crime, issued by Attorney-General Garde Gardom Friday:

"The degree of infiltration (of legitimate business) and the problem it poses has yet to be discovered."

A cursory examination by CLEU last year revealed that 80 or more people considered by police to be career criminals were engaged in a variety of legitimate businesses in the Lower Mainland.

"This complex area of organized criminal activity requires a greater portion of the police intelligence effort than it has so far been accorded," the report said.

It added that because investigation is diffiult and results are less dramatic than in other areas, support for efforts by police and regulatory bodies is not always forthcoming.

"Trends indicate that commercial crime and the infiltration of legitimate business is likely to increase . . . so the problem cannot be ignored."

Questioned about this at a news conference, Gardom said the number of police officers assigned to commercial crime had been beefed up substantially since 1973, from 14 to 63 men, and he said a number of major investigations had taken place or were under way.

The report said that once organized criminals become established in a business, there is tendency for them to work towards achieving a monopoly.

"In this drive, both competitors and customers may be subject to intimidation, extortion, violence, bribery and corruption.

"When they succeed in their aim, costs to the consumer increase while service decreases," the report observed.

"People can consciously avoid contributing to the revenues of organized crime when the goods or services offered are illegal, but when organized crime is a hidden participant in the supply of essential goods and services everyone is forced to pay their price.

"Fortunately, organized criminals are often attracted to enterprises of marginal utility such as coin-operated vending and amusement machines, bars, restaurants and nightclubs," the report concluded.

Hookers linked to drug trade but not controlled by bosses

Organized crime does not appear to control prostitution in major B.C. centres, but the oldest profession has connections with the drug trade, a top-level police study has reported.

The report, the Co-ordinated Law Enforcement Unit's *Third Findings Report on Organized Crime*, is available for $2.50 from the Queen's Printer.

"Despite police pressure, there remains a chronic situation that from time to time flares up and demands extra attention," the report says.

Police conservatively estimate there are 800 prostitutes in Vancouver, although the figure could be much higher, given the 2,000 female heroin users in the city.

It is also estimated there are about 200 pimps, many of them American citizens. Other pimps stay in the U.S. while their girls work the Vancouver streets.

Prostitutes who are heroin addicts sometimes support their pimp's habit as well as their own, the report said.

"Their charge is usually $30 a 'trick' or the current price of a capsule of heroin. They are to be seen working in the 1000 to 1100 block of Granville Street, in the 200 block East Georgia or in the 100 block East Hastings . . .

" 'Street hookers' are as visible to the public as the former and perhaps more numerous, but they do not use heroin. Most are believed to work for pimps. They frequent the Hornby-Georgia Street area and Davie Street and charge around $50 a 'trick'.

"Bar or B girls are less obvious to the public because they operate in hotels and nightclubs. Most proprietors are anxious to discourage their presence for they annoy their customers but keeping them out of such establishments is difficult, given the existence of civil liberties and difficulties with labor." Bar girls charge about the same as street hookers, the report said.

Prostitutes using the telephone, a pager or referral system are referred to as the "carriage trade" because they travel to and from assignments by taxi, the report said.

"Such prostitutes usually work for a madam or pimp who dispatches them . . .

These are among the highest-paid of all prostitutes."

The report said about 150 male prostitutes—juvenile boys or transvestites—are estimated to be working the Davie Street area and frequently undercut their female counterparts by charging about $20.

"Male juvenile prostitution is currently under investigation by the Vancouver Integrated Intelligence Unit."

MAFIA NOT B.C. PROBLEM

Computers, no-cash deals creating new offence list

Detection of commercial crime has grown enormously in the past few years, says a report by the Co-ordinated Law Enforcement Unit.

The top-level police investigative body said in its third report on organized crime in B.C. that in 1977 losses in investigated cases amounted to $61 million, and the figure for 1978, when available, would certainly be higher.

CLEU said there was no evidence so far to suggest that the Mafia has control of any part of the business community in B.C.

"The character of commercial crime has changed over the last 10 years. With urban growth, land speculation, mortgage fraud and corruption of both public and elected officials has increased . . .

"The trend to a cashless society and the increasing use of computers to effect financial transactions are likely to create new offences to fill the gap," the report said.

It said stock fraud was a recurrent problem and cited the case of a local promoter with a criminal record who handled an underwriting of a mining company.

"The price of the stock was manipulated from 20 cents to $1.75 using a technique known as 'high closing' or 'painting the tape.'

"An examination revealed that all those who had taken up the stock from the statement of material facts were related to the promoter

"The investigation was conducted by a joint team . . . from Vancouver city police, RCMP commercial crime section and the office of the superintendent of brokers.

"Owing to a technicality, these charges did not succeed; however, the superintendent of brokers was able to use the results of the investigation to hold a hearing which led to the eventual cancellation of the licence of the brokerage firm.

"By this means a securities firm which allowed manipulation was eliminated and the Vancouver Stock Exchange was induced to make changes to control the distribution of stock."

VANCOUVER REPORTER WINS TOP B.C. AWARD

Alexandra Volkoff, 29, of Vancouver, currently studying in China, has been selected to receive B.C.'s highest scholastic award—the $10,000 Queen Elizabeth II centennial scholarship.

Ms. Volkoff, a former reporter with the Vancouver *Sun* and the CBC, and former news editor of the Tehran *Journal*, is studying Chinese history at Nanking University.

The scholarship will be used for master's studies at the Institute of Development at the University of Sussex in England.

Radiation scare: Families evacuated

JACKSON, Miss. (AP) — About a dozen families left their homes Friday after state officials confirmed that high levels of radioactivity have been found in animal life near a former underground nuclear test site.

Governor Cliff Finch urged the evacuation after the University of Mississippi reported that scientists found high levels of radioactivity and deformities in toads, frogs and a lizard caught above the Tatum Salt Dome, a shelf of salt used in the 1960s for nuclear explosions.

Ron Lewis, an environmentalist, reported Thursday that tests on one frog showed 1,000 times the normal level of radioactivity.

Evacuation was urged for residents living within 2½ kilometres of the site, a sparsely settled area of southern Mississippi about 135 kilometres north of New Orleans.

Finch appealed for residents living near the dome to move as a precaution while scientists collect information on the radioactive contamination.

NOTICE TO CREDITORS
RE THE ESTATE OF MAUD ELEANOR SHAW, also known as MAUDE ELEANOR SHAW, MAUDE E. SHAW, MAUD E. SHAW, MAUD SHAW, DECEASED

NOTICE IS HERBY GIVEN that creditors and others having claims against the estate of the above-named deceased are thereby required to send them to the Montreal Trust Company, 100 - 747 Fort Street, Victoria, B.C., V8W 3G1, before the 27th day of June, 1979, after which date the executor will distribute the said estate amongst the persons entitled thereto, having regard to the claims of which it shall then have received notice.

MONTREAL TRUST COMPANY,
Executor.
by CREASE & COMPANY,
its Solicitors.

SCHOOL DISTRICT NO. 65 (Cowichan)
NOTICE TO PAINTING CONTRACTORS

Sealed Tenders plainly marked "Tender for Painting" and bearing the name of the tendering company are invited by the Board of School Trustees for the exterior painting of various District Schools during the Summer Recess (July and August) period of 1979.

Contract Documents, Specifications, and Forms of Tender may be obtained from the School District Maintenance Office, 2557 Beverly Street, Duncan, B.C.

Tenders must be in the hands of the undersigned by 2:00 P.M. Monday, June 11th, 1979 at which time they will be opened in public. The lowest or any tender will not necessarily be accepted, and the Board of School Trustees reserve the right to reject any or all tenders without explanation. No tender will be accepted having any qualifying clauses whatsoever.

W. F. Brown,
Secretary-Treasurer,
School District No. 65,
(Cowichan),
2557 Beverly Street,
Duncan, B.C.
V9L 2X3.

SHERIFF'S SALE

Under and by virtue of a Writ of Fieri Facias issued out of the Federal Court of Canada, Trial Division, against the goods and chattels of:
Douglas John Lotoski, purported to be. One (1) 6-Ton Austin Western Crane, Serial #110-104
I have seized and will offer for sale by public auction at Victoria Super Service Towing Ltd., 310 Bay St. Victoria, B.C. on Friday, the 1st day of June, 1979, at the hour of 10:00 o'clock in the forenoon, all the right title and interest the defendant has in the crane. The crane may be viewed at 310 Bay St. Victoria, B.C. between the hours of 8:30 a.m. and 4:30 p.m. Monday to Friday.
Terms of Sale: on a where is, as is basis, cash plus 4% Sales Tax.
For further particulars apply to P. Holmes, Deputy Sheriff, Room #1, 850 Burdett Ave. Victoria, B.C. 387-1611.

W.A. Lee
Sheriff
Vancouver Island
Region No. 1

DEPARTMENT OF NATIONAL DEFENCE — INVITATION TO TENDER AGRICULTURAL PRIVILEGES

Sealed Tenders addressed to the Canadian Forces Base referred to below, and endorsed "Tender for Agricultural Privileges" Grazing of Livestock, the Cultivation of Land and Growing and Cutting of Hay and Grass, on Department of National Defence property known as "Canadian Armed Forces Ammunition Depot, Rocky Point" for a period from "4 July 1979 to 3 July 1984" shall be received until "12 o'clock A.M." on the 12 June, 1979.

The successful bidder must be prepared to assume responsibility for the payment of all taxes, rates and charges that may be levied in respect of his use or occupancy of the property, which use or occupancy shall be in accordance with the form of agreement prescribed by the Department of National Defence.

Further details may be obtained on application to:
Base Commander
CFB Esquimalt
FMO Victoria, B.C.
V0S 1B0
Attention: BCEO (Properties Officer)
Phone 388-1667

The highest or any tender shall not necessarily be accepted.

PROPERTY FOR SALE BY TENDER

Located in the Town of Sidney — School District Administrative Offices, 9751 — Third Street. School District No. 63 (Saanich) invites offers by sealed tender for the following land and improvements thereon legally described as: Lots 9, 10, 11, Block 11, Sections 10 and 11, Range 4E, Plan 381, North Saanich District.
Tenders submitted shall take the form of: "Tender A for Land and Main Administrative Complex"; "Tender B for one or two 20' x 30' Relocatable Offices".
All tenders must be sealed and clearly marked "Tender A for Land and Main Administrative Complex" and/or "Tender B for one or two 20' x 30' Relocatable Offices" and must be delivered before 2:00 p.m. on June 7th, 1979, addressed to:
Mr. R.S. Ingram, Secretary-Treasurer
School District No. 63 (Saanich)
P.O. Box 2010
Sidney, B.C. V8L 3S4
Tenders must be accompanied by a certified cheque in the amount of $2,500.00 for the total complex and $500.00 for each of the portable office buildings. Cheques are to be made payable to School District No. 63 (Saanich). The highest or any tender will not necessarily be accepted.
The building will be open for public inspection between 9:00 a.m. and 4:00 p.m. each day prior to June 7th, 1979. Appointments will be necessary. For additional information, please contact Mr. H.J. Schneider, Superintendent of Physical Plant at 656-1111.

LUNDS AUCTION
TUESDAY, MAY 29,
1 p.m. and 7 p.m.
PREVIEW: Saturday 10 a.m.-3 p.m., Monday 9 a.m.-5 p.m., Tuesday 9 a.m.-Saletime.
FURNISHINGS: Chester. Stes., B/Room Furnishings, Beds, Occ. Tables and Chairs, Dinettes, Desks, Corner Cabinets, Book Shelves, Walnut Buffet, Carpets, etc. **APPLIANCES:** Inglis Frost-Free Cross Top Fridge, Toshiba AC/DC Port. B/W TV, etc. **MISC.:** Pioneer SA-6500 Amplifier, EDS Semi Auto Turntable and Speakers, Lawnmowers, Outboard Motors, Garden Tools, Cooper and Brass, Paintings, Poloroid SX70 Camera, etc.
OVER 200 ARTIFACTS
Fine 19th Century hand-painted Nootka Hat, Lge. Salish and Other N/W Coast Indian Baskets, Carved Masks, Bella Coola Totem, Tlingit Shamans Frontlet, Tlingit Slave Killer, Navajo, Salish and Other Rugs, Beaded Work incl. Sinew Sown Moccasins. **Jewelry:** Carved 14 Kt. Gold Bracelet, Coin Silver and Other Bracelets, Argillite, etc. Magnificent Cariboo Head and Horns, Polar Bear Skin, Lynx Skin, etc.
OVER 800 INTERESTING LOTS
THE AUCTIONEERS AND APPRAISERS FOR VICTORIA AND VANCOUVER ISLAND
LUNDS AUCTIONEERS and APPRAISERS LTD. 926 Fort St., Victoria Tel. (604) 386-3308

This summer enjoy succulent
FLAVOR FILLED VEGETABLES
C-I-L
VEGETABLE GROWER
10 - 15 - 20
Recommended by
BERNARD MOORE
Available at all better Garden Centre Outlets.
- Eaton's Store
- Cedar Hill Nursery
- Goldstream Garden Centre
- Elk Lake Garden Centre

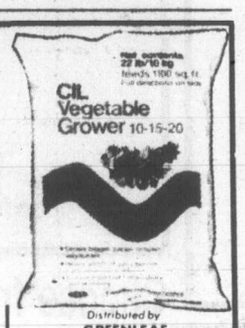

Distributed by
GREENLEAF GARDEN SUPPLIES
VICTORIA, B.C. 384-0578

FOR SALE
FROM LARGE DEMOLITION
of interest to
CONTRACTORS, JOBBERS, WHOLESALERS, & AUCTIONEERS
HOUSES and BUILDINGS
Assorted sizes, ideal for construction, workshops, machine shops, warehouses, marinas and restaurants
BOILERS, MOTORS, GENERATORS, TRANSFORMERS & SWITCHES, WIRE and CABLE
Used Pipe in assorted sizes and in lengths from 1" to 12"
RAILWAY
6 LOCOMOTIVES, 15 FLAT CARS, 12 HOPPERS, 10 BOX CARS
(Ideal for Mining, Marinas, Lumber Mills and Amusement Parks)
20,000 Railway Ties of B.C. Fir 6'x6"x6"
Spikes, Frogs, Points and Switches, 500-600 Piles (assorted lengths)
STORAGE TANKS 180,000, 50,000 & 25,000 GAL.
Plus other sizes also available
100,000 Used Bricks, Sheet Siding and Roofing, Aluminum and Galvanized, and Cedar Beams in assorted sizes.
New and Used B.C. Fir Tongue and Groove Planking in assorted sizes, widths and lengths.
CHEMICAL LABORATORY EQUIPMENT
Assorted types of machine packaging equipment
commercial extra heavy laundry equipment
WASHERS and DRYERS
MISCELLANEOUS
Showers and Sinks
Engine Blocks
Radiators—Auto & Home
Tables, Chairs
Benches, Lockers
Office Equipment: Desks, Chairs and Filing Cabinets
Walk in Safe
FOR FURTHER INFORMATION
Please call Buzz Stanton at
658-5231 or 652-2414
Items subject to prior sale

Special Offer
FOR PRIVATE PARTY CLASSIFIED ADVERTISERS
Use this handy coupon to place your Classified Advertisement and save money

Name .....
Address .....
Phone No. .....
Signature .....
No. of insertions ..... Amount Enclosed $.....

FILL OUT AND MAIL TO
SPECIAL OFFER
Victoria Press,
P.O. Box 300,
Victoria, B.C.
V8W 2N4.
OR
DELIVER IN PERSON TO
2621 Douglas St.,
Victoria, B.C.

Your ad will run as soon as possible upon receipt of this coupon and payment or please specify consecutive dates.

Classification Number ..... 10 WORDS MINIMUM

10 Words for 1 insertion in The Daily Colonist and Victoria Times: $1.20
12¢ for each additional word.
10 Words for 3 insertions in The Daily Colonist and Victoria Times: $2.85
28¢ for each additional word.
10 Words for 6 insertions in The Daily Colonist and Victoria Times: $4.50
45¢ for each additional word.
Victoria Press Box Charge $3.25 per month.
Replies to be mailed Replies to be held for pickup.

All ads must be written in regular classified style, and run on consecutive days.

All real estate, mobile home, rental and business advertising is considered to be commercial advertising and will not qualify for this special offer.

SEND CHEQUE or MONEY ORDER
— NO REFUNDS —

THE DAILY COLONIST AND VICTORIA TIMES

KING FISHERMAN

Three anglers in line for quality-catch smokers

A 37.2-pound chinook taken drift fishing with 15-pound-test line, a 13-pound chinook taken by a 15-year-old *Colonist* paper carrier casting from shore with light spinning tackle, and a whopping six-pound bass are all contenders for the Molson's portable smokehouse, which is offered as the prize for the King Fisherman Quality Catch for May.

Molson's offers a portable smoker each month for the *Colonist* subscriber with the most sportsmanlike catch of the month, plus up to 10 Fish-of-the-Month crests for quality catches each month. Molson's also gives a Fish-of-the-Year Trophy for the most sportsmanlike quality catch of the six-month-long contest.

Anglers who catch a fish they consider eligible for the quality competitions should make a notation in block letters on the left side of the front of the entry form then enter particulars of the catch on the reverse of the entry form. Pertinent information that should be included is the weight, girth, length, how the fish was caught, reel manufacturer, line, lure or bait.

The winning fish will likely be entered for the Garcia Canadian Angler-of-the-Year award. Last year the King Fisherman tyee winner — Wayne Stevenson of Kelowna — was runner-up for the Garcia award with his 61½-pound Campbell River tyee.

Latest King Fisherman entries:

SPRING (CHINOOK)

Sooke Harbor Marina

Shirley Crockett; 11.0, Secretary Island, Rhys Davis Strip Teaser.

Dale Ashworth; 11.4, Secretary Island, minnow.

A. Kozak; 10.4, Secretary Island, anchovy.

N. A. Cunningham; 19.0, Secretary Island, anchovy.

University Heights Esso

A. M. Engel; 17.0, Oak Bay, hootchie.

Oak Bay Marina

Mark Scott; 24.4, Oak Bay flats, Strip Teaser.

Jack McKinney, Toronto; 21.4, Oak Bay flats, Super Strip Teaser.

R. MacLachlan; 18.0, Oak Bay flats, Strip Teaser.

R. Wild; 6.8, Oak Bay flats, minnow.

Dick Wood, Richmond Hill, Ont.; 10.5, Oak Bay flats, Super Strip Teaser.

Margaret Davies; 10.0, Chain Island flats, Strip Teaser.

Mark Twidale; 5.1, 6.0, 7.0, 5.0, 5.0, Oak Bay flats, Buzz Bomb, Super Strip Teaser.

Joan Godfrey; 13.0, The Gap, Needlefish.

Allan Crow; 5.0, 5.0, Oak Bay flats, Stingsilda, Mr. C's Special.

Roy Osselton; 5.1, Oak Bay flats, Rapala.

Bill Brisow, Calgary; 12.3, 5.7, 6.3, Oak Bay flats, Super Strip Teaser.

Walt Campbell; 7.0, Oak Bay flats, Strip Teaser.

Alan Kent; 6.5, Oak Bay flats, Stingsilda.

Mike Lineham; 12.5, Oak Bay flats, Stingsilda.

Barry Stokes; 19.14, Indian Bay, minnow, Spring King.

John Rose; 14.4, Indian Bay, Strip teaser.

Archie MacDonald; 5.0, Coles Bay, Strip Teaser.

Harry Walton; 5.10, 5.6, Henderson Point, Radiant Squirt.

Hans Radtke; 12.2, Brentwood, Strip Teaser.

Greig Cosler; 11.0, Willis Point, herring strip.

Barry Stokes; 10.0, Coles Bay, Spring King.

Dave Armitage, Ont.; 5.14, Willis Point, hootchie.

Les Leacock; 11.8, Brentwood, Strip Teaser.

Bill Grimshaw; 13.8, 8.8, 7.2, 6.8, Bamberton, Strip Teaser.

G. R. Smith; 12.12, 8.2, Bamberton, Strip Teaser.

John Gov; 13.14, 8.12, 5.0, Indian Bay, minnow Spring King.

S. S. Banner; 10.4, Tod Inlet, Strip Teaser.

Jonathan Rose; 14.14, 13.14, Indian Bay.

Lil Walton; 5.4, 5.8, 12.4, Senanus Island, Indian Bay, The Wall, Strip Teaser.

A. D. Martin; 6.6, Senanus Island, Uncle Tom Strip.

Howard Randell; 7.13, 10.6, Indian Bay, Bamberton, Krippled Minnow Teaser, Strip Teaser.

Marine Calendar

NAVY

All ships in port.

OCEAN SCIENCES

Vector, Parizeau—Pat Bay.
Richardson—Barkley Sound.
Pandora II—off Cape Scott.

COAST GUARD

Narwhal, Vancouver, Racer, Douglas, Camsell—In port.
Ready—Bella Bella patrol area.
Rider—Bute patrol area.
Quadra—on weather station.
Franklin—Yarrows.

MERCHANT MARINE

Dalmahoy—Esquimalt.
Chi Grace, Fauskanger, Bellatrix—Crofton.
Cressida—Nanaimo.
Star Enterprise—Port Alice.
Kanuka Forest—Tahsis.
Gamzat Tsadasa—Alberni.
Ann Bravo—Victoria.
Jinei Maru—Royal Roads.

have an ICE TIME at the oak Bay recreation centre

Feed your Lawn the Best!
C-I-L
GOLFGREEN LAWN FOOD
18 - 6 - 9
Recommended by
BERNARD MOORE
Available at better Garden Centre Outlets
● Woodward Stores
● Marigold Nursery
● Country Gardens (Sooke)
● Beaver Lumber Co. Ltd.

Distributed by
GREENLEAF
GARDEN SUPPLIES
VICTORIA, B.C. 384-0578

the Bay

Saturday the Bay is the place to be

Saturday only!
WonderBra Underfashions
20% Off

For one day only, our entire selection at savings of 20%! Save on bras, panty girdles, panty corselettes, Dici and Dici Nova styles. Included is our entire assortment of WonderBra swimwear. Shop early for best choice.

PERSONAL SHOPPING ONLY.
Underfashions, Second Floor.

Choose from a terrific selection of sporty T-shirts.

A. Short sleeve polyester/cotton T-shirt with half-plaquet front. In white, ecru, powder or chocolate. Assorted sizes.
Sale, 9.99

B. Banded collar T-shirt with contrast collar and plaquet, in striped polyester/cotton jersey. Navy, green, brown, camel or powder. Assorted sizes.

C. Polyester/cotton jersey T-shirt with banded collar and breast pocket. In solid shades of natural, honey, chocolate, powder, red or blue. Assorted sizes.
Sale each, 12.99

Prices in effect until Saturday, June 2.
Men's Sportshirts, Main Floor.

Saturday only!
Contempo Shop Fashions
20% Off

Save on selected assortment of dresses, co-ordinates, blouses, shirts and T-shirts by such famous names as Marilyn Brooks, Dorthee Bis, Chagall, Bilboquet, Bagatelle, ESP and others. Saturday, for one day only!

PERSONAL SHOPPING ONLY.
Contempo Shop, Second Floor.

Wescott corduroy slacks
Save over one third on these casual slacks in 50% cotton/50% polyester corduroy. Choose beige or taupe in sizes 32-40. regular $32. Special, 19.99

14 only, **Wescott Corduroy Jackets.** Not all sizes 40-44 in all colours of ivory and grey. Regular $57. Special, 29.99
Men's Leisure Wear, Main Floor.

It's happening in cosmetics . . .

The Red Door Tote from Elizabeth Arden. With any purchase of $6. or more of Elizabeth Arden products, you'll receive for just 8.50, a double strap canvas tote complete with snap-in zip-top mini purse and 5 Elizabeth Arden tote size beauty favorites. Special offer ends Saturday, so hurry. Meet special beauty artist, Jeanie Owens and Donna Vogrig, who will be pleased to assist you in all aspects of make-up and skin care.

Other famous beauty product specials:

Shalimar by Guerlain 125 ml body shampoo and 65 gram body creme for only **12.50. Fidgi** 57 ml eau de cologne and 60 ml body lotion, only **8.50. Lanvin's** Arpege Eau de Toilette, 45 ml, **5.50. Yves St. Laurent** Rive Gauche cologne, 43 ml, **5.50. Caron's** Bellodgia and Fleurs de Rocaille special 57 ml Eau de Cologne and small perfume, $11. value for only **$7.**

Cosmetics, Main Floor.

Candy Specials

Johnson's Poppycock. Regular. 275-gram tin, reg. 3.19.
Saturday only, 2.49

McCormick's Jels. Pastel colours. 1-lb. bag, reg. 1.19.
Saturday only, 99¢

Candy Counter, Main Floor.

You could be the winner of a complete camping outfit for 4 . . .

Last day Saturday to enter. The prize includes a tent, four sleeping bags, four air mattresses, a Coleman stove and lantern, camping chairs, cooking and eating utensils. Approx. $400, retail value. Entry forms and ballot box in the Sporting Goods Dept., lower main floor.

Hanging flowering baskets
A small outdoor garden of delight in a 10-inch size basket. Choose from fuchsias or mixed baskets with geraniums, all in bloom.
Sale, 8.99

Bedding plants to clear
Our entire selection of flower and vegetable bedding plants including chives, broccolli, tomatoes, nemesia, snapdragons and others. Were 79¢.
Sale, 39¢

Save on assorted shrubs
All come in one gallon pots. Included are thuya pyramidalis, broom, leylandia, pieris japonica, azalea rosebud and more.
Sale, 99¢

While quantities last. Personal shopping only.
Garden Shop, 2nd Parkade Level.

30% OFF SALE OF ROYAL ALBERT ENGLISH BONE CHINA CONTINUES.

master charge VISA
Show your Bay Shopping Card!
Master Charge and Visa are also welcome.

Hudson's Bay Company

Island
109 Ingram Street
Duncan

The Daily Colonist.

Cloudy, high 17
Weather Details on Page 2

Vancouver Island's leading newspaper since 1858

No. 138 — 121st Year | Victoria, British Columbia, Saturday, May 26, 1979 | 20¢ Daily, 30¢ Sunday

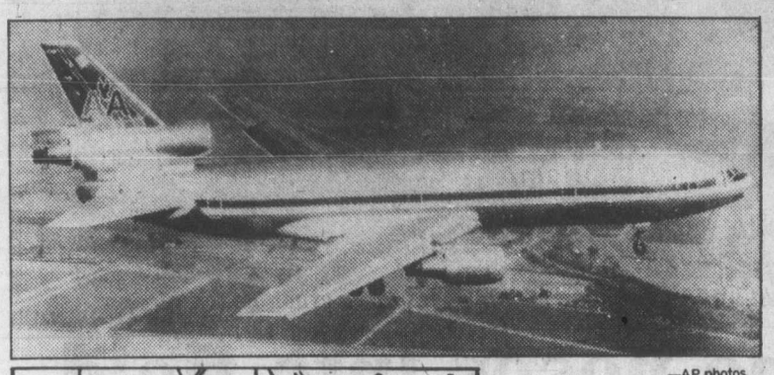

—AP photos

DC-10 wide-body jet (top) and remains of Flight 191 (right)

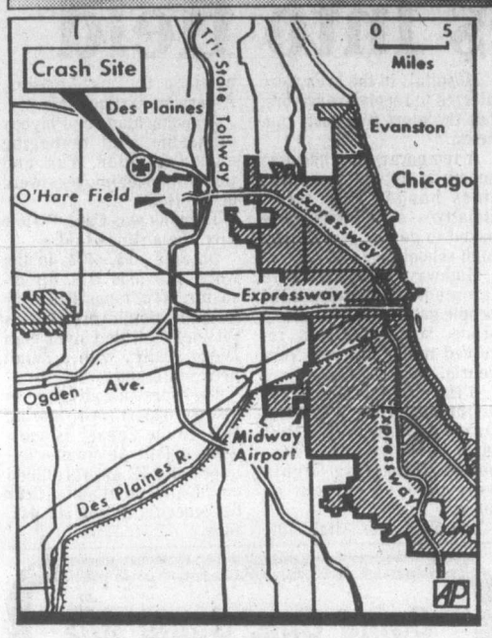

NORTH AMERICA'S WORST

270 die in jet crash

Engine drops, plane plunges

CHICAGO (AP) — An American Airlines wide-bodied jet loaded with 270 Memorial Day weekend travellers crashed nose first and broke apart in flames Friday just after takeoff from O'Hare International, the world's busiest airport. Authorities said all aboard were killed in the worst air disaster in North American history.

Seconds before the Los Angeles-bound DC-10 jetliner crashed, one of its three engines fell off and landed on the runway, said Chicago Fire Commissioner Richard Albrecht. He said the plane hit nose first about one kilometre from the runway in an abandoned airfield in Elk Grove Township.

Lee Alfano, police chief of the nearby community of Des Plaines, said there were no survivors from the crash, which occurred at 3:03 p.m. CDT under clear but windy skies.

Stakes mark bodies

Rescue workers walked through the smoking rubble, marking bodies with metal stakes topped by red, yellow and black streamers. The yellow streamers indicated two to three bodies, the red one body and the black five bodies. About 50 stakes had been set out.

Several persons on the ground were injured by debris, at least two of them seriously enough to require hospital treatment.

Neal Callahan, public affairs officer for the Federal Aviation Administration in Chicago, said a recording of conversations between the pilot and the control tower indicated the tower knew on takeoff there was trouble.

"The only thing we do know for sure is that he didn't have time to talk to the control tower," Callahan said.

Asked by reporters whether the plane should have been able to fly with one engine missing, Callahan said:

"Yes, it should fly, no question about that, but that's one thing that will be determined in a further investigation." The National Transportation Safety Board sent investigators from Washington.

'Forced myself to shoot'

Michael Laughlin of Toronto, who filmed the plane's descent with a still camera from a window inside an O'Hare terminal, said the engine "came off and flew backwards and fluttered to the ground" before the plane plummeted.

"I had to force myself to shoot," he said. "I couldn't believe what I was seeing."

"Underneath the left wing was on fire. Stuff was coming out—like white vapor," said John Zuccaro, who saw the crash from the ground. "It had to be gas. It was coming out from the left wing. And the thing started turning over. As soon as it was turned over it was going down fast."

Roy Mueller manager of the Oasis mobile home park near the disaster site, said: "We heard a loud rumbling. We went to the door and we saw this airplane flip-flopping in the air. It bellied over and went straight down.

Page 2—Jumbo

● Ominous 'see-agent' appears on arrivals board in Los Angeles. Page 2

RECOUNT GIVES PHILLIPS B.C. SEAT FOR LIBERALS

VANCOUVER (CP) — Prime Minister-elect Joe Clark's minority government was reduced by one seat Friday after an official addition of figures in the Vancouver Centre riding showed Liberal candidate Art Phillips finished 100 votes ahead of Conservative Pat Carney.

The revised figures announced by returning officer Margaret Young give Phillips, the former mayor of Vancouver, 15,437 votes.

Carney, who was declared the winner with a two-vote advantage in the early morning hours after election night Tuesday, now has 15,337 votes and New Democrat Ron Johnson 13,347.

The victory for Phillips gives the Liberals 115 seats and their only one west of Manitoba. It reduces the Conservatives to 135 seats — seven short of a majority.

The Liberals have 115 seats, the New Democrats 26 and the Social Credit Party six.

Carney left Vancouver for China after the count was concluded Tuesday night.

'Joe & Pierre show' friendly phone chat

● Trudeau putting leadership to Liberals next week. Page 2

JASPER, Alta. (CP) — Pierre Trudeau and Joe Clark had a seven-minute telephone chat Friday and agreed the Liberal government will resign June 4 and the Conservatives will assume office the same day.

"It was very friendly," Bill Neville, Clark's chief of staff, told reporters at this Rocky Mountain resort.

The outgoing and incoming prime ministers agreed to meet late next week so Trudeau can brief Clark on pressing government matters, including the international economic conference in Tokyo next month which Clark plans to attend.

"Both men agreed it was important there be a sense of continuity," Neville said, referring to Canada's preparations for participation in the conference.

Neville described the telephone conversation as "the Joe and Pierre show."

During the election campaign, Clark frequently referred to the nationally-televised debate among the three federal party leaders as the "Pierre and Ed Show," implying that Trudeau and Ed Broadbent, New Democratic party leader, were allies.

Contrary to reports from Broadbent's office, Neville

Page 2—Pitfield

INSIDE

Californians held in border slaying —Page 3

Gardom rules out crime commission —Page 35

Bridge	12
Business	6-8
Church News	16, 17
Comics	22
Crossword	12
Editorials	4
Entertainment	18, 19
King Fisherman	56
Letters	5
Living	33, 34
Marine Calendar	56
Names in the News	36
Provincial Court	32
Sports	26-31

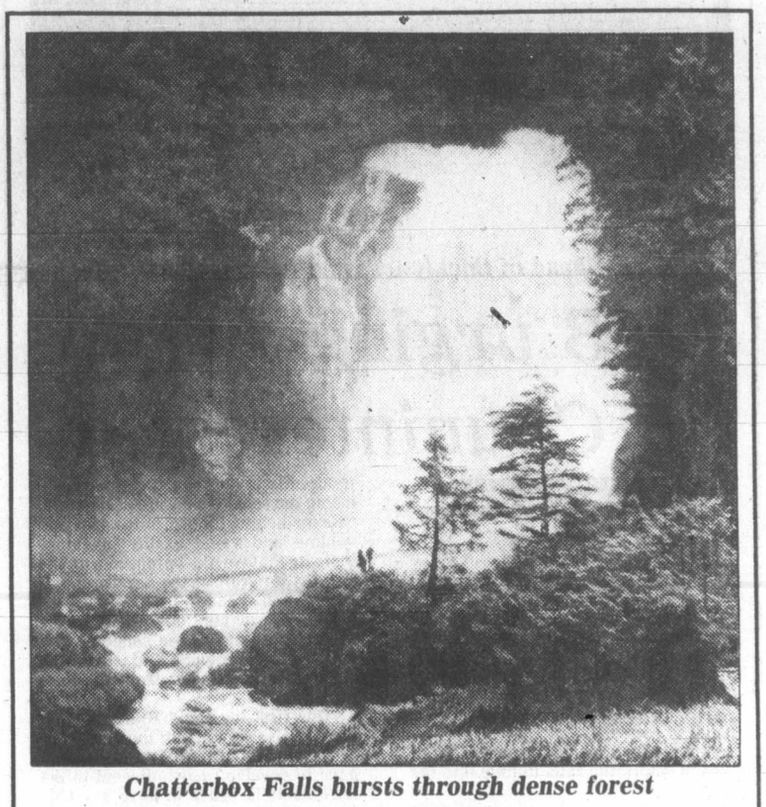

Chatterbox Falls bursts through dense forest

MB axes poised over scenic fjord

By NANCY BROWN
Colonist reporter

The denuding of Princess Louisa Inlet, a famed 10-kilometre long fjord of breathtaking scenery off Jervis Inlet, northeast of Powell River, is to start next year.

MacMillan Bloedel Ltd. owns 9,000 acres surrounding Chatterbox Falls Park, and will start harvesting timber early next year unless it can exchange ownership with the province for other timberland of equal value and productivity.

But the provincial government appears to have little or no interest in the matter.

THE FIRST APPROACH to government, according to MacMillan Bloedel president Calvert Knudsen, met with a response that the issue was fairly low on its list of priorities. "There are some in government who feel that this proposal would primarily benefit an elitist group of U.S. and Canadian yachtsmen," he said.

B.C. Parks Director Tom Lee said Friday that an approach had been made when Sam Bawlf was parks and recreation minister, but no action had been taken. He said there had been no report on the subject passed along to the present minister, James Chabot.

"SOMEWHERE BETWEEN 1,000 and 1,500 boats visit Chatterbox Falls

Page 2—MB urging

Peckford calls election

ST. JOHN'S, Nfld. (CP) — Conservative Premier Brian Peckford, giving the election of a federal Tory government this week as the reason for his timing, called a Newfoundland election Friday for June 18.

Peckford, the 38-year-old former minister in the cabinet of Frank Moores, won the party leadership and the premier's job March 17 at a leadership convention called after Moores decided to retire.

His Conservatives hold 30 of the 51 legislature seats, the Liberals the other 21.

Newfoundland last went to the polls in 1975.

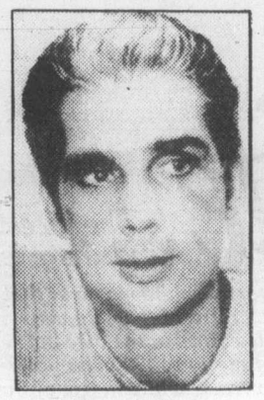

Spenkelink
. . . last words of love

'We saw a man sizzled today'

STARKE, Fla. (AP) — Silent and wide-eyed, convicted murderer John Spenkelink went to his death in Florida's electric chair Friday, ending a case that became a milestone in the U.S. debate over capital punishment.

Spenkelink, rejecting a chance to make a last statement, sat strapped, gagged and hooded in a death chamber at the Florida State Prison as a black-hooded executioner threw a switch and 2,300 volts of electricity surged through the convicted murderer's body.

He was the first prisoner executed against his will in the United States in more than 12 years.

The lanky 30-year-old's hands curled and blackened as the first of three jolts shot through him at 10:12 a.m, sending smoke into the death chamber. A doctor listened three times to Spenkelink's heartbeat before declaring him dead at 10:18 a.m.

"We saw a man sizzled today," exclaimed Andy Johnson, a Democratic state representative from Jacksonville who was among the official witnesses and reporters watching from an adjacent room. "And if you leaned forward and looked close you could see that he sizzled and sizzled again. . . We sat there and watched a cruel and unusual thing."

Rev. Tom Feamster, an Episcopal minister who also witnessed the execution, said later: "The last thing he said to me was that he loved me. The last thing that I said to him was that I loved him."

Spenkelink, who was condemned for killing a fellow drifter in a Tallahassee motel in 1973, was taken from his holding cell for the last walk just minutes before he died.

His final gambit in a six-year legal battle failed moments earlier when the U.S. Supreme Court in Washington voted 6 to 2 to refuse, for the sixth time, to hear an appeal.

Although Spenkelink was white, foes of the death penalty say it is used most often against minorities. A black prisoner, Willie Jasper Darden, had originally been scheduled to die with Spenkelink, but he won a stay.

Spenkelink was strapped immobile in the three-legged chair called "Old Sparky" when a curtain was raised, making him visible to 32 witnesses at 10 a.m.

Spenkelink could not speak. A heavy strap bound his chin. "He looked terrified and helpless," said Tom Slaughter, an Associated Press writer who was one of

Page 2—Wide-eyed

Johnson
. . . 'cruel, unusual'

Trudeau will seek Grit word in week

OTTAWA (CP) — Prime Minister Trudeau will ask Liberal MPs next week whether they want him to stay on as Liberal leader.

The caucus is expected to give a rousing vote of confidence to the outgoing prime minister, who has said he would stay on as Opposition leader to Joe Clark's Progressive Conservative minority government.

Trudeau's 30 cabinet ministers, including 13 who lost their seats in Tuesday's election, backed him solidly at a cabinet meeting Thursday.

"Every one of my colleagues was asked his opinions of Trudeau's leadership," reported Supply Minister Pierre de Bane. "Every one of my colleagues was of the opinion that Mr. Trudeau should stay and fight and lead us in the next election."

Party heavies—mostly Trudeau supporters—say it is far too soon to speculate about a replacement for Trudeau.

But questions remain. Will Trudeau enjoy the role of Opposition leader in the Commons? Will the rank-and-file party members want to keep him around now that the Liberal party has been reduced to a federal power in only two provinces, Ontario and Quebec, and a provincial power in none?

Trudeau turns 60 in October and the next election is at least two years away, according to Clark. The man who seemed so young when he became prime minister 11 years ago now looks old next to Clark, who at 39 becomes the country's youngest prime minister ever.

Voters in English Canada rejected the Liberal portrayal of Trudeau as an experienced leader. Would a younger man bolster party fortunes in the next election?

Trudeau will face a test of his leadership at the regular biennial Liberal convention scheduled for next spring—if he is hasn't resigned by then.

After the party lost 13 of 15 byelections last October, Newfoundland Liberal Leader William Rowe said Trudeau had to go. "The ship is more important than any member of the crew, even if that crew member is the captain," he said.

There are always rumors that former finance minister John Turner, who ran against Trudeau for the leadership in 1968, is waiting in the wings for the party to invite him back as leader.

But no party official would even discuss possible successors.

Pitfield scores points

From Page 1

said no date has been arranged for the NDP leader to meet with Clark.

Clark plans to move June 9 into 24 Sussex Drive, the official Ottawa residence of prime ministers.

Trudeau and his three sons will temporarily move into a country retreat for prime ministers at Harrington Lake, near Ottawa, until Stornoway, official home for opposition leaders, can be readied.

Neville described in positive terms the meeting Clark had Thursday with Michael Pitfield, clerk of the Privy Council and a close friend of Trudeau.

"Mr. Clark was impressed by the sense of professionalism of Mr. Pitfield," said Neville.

It was expected Pitfield would resign if the Conservatives won the election, but the nation's highest-ranking public servant told reporters Clark will have to show him the door before he will resign.

Clark met Thursday and Friday with a five-man transition committee of prominent Conservatives and three management consultants to decide what type of cabinet structure the new minority government will have.

Neville indicated it was decided to break with tradition and implement a two-tiered cabinet, a system where a small inner circle of ministers meets the prime minister weekly to make major policy decisions. A larger number of junior ministers would play a lesser role.

Clark has also been trying to decide here what Quebecers he will put in his cabinet through Senate appointments to supplement the two MPs elected from the province.

When asked if Quebec Senator Claude Wagner was on Clark's list of potential ministers, Neville replied: "There is a limit to the length of the list."

Wagner said in Montreal Friday that if Clark "felt I could be useful, I'm prepared to take on extra responsibility."

Wagner and Clark have feuded since the 1976 Conservative leadership convention where Wagner finished second.

Burned cars sit amid wreckage of jumbo jet after crash near Chicago —AP

Jumbo noses into field

From Page 1

"One of my superintendents just came back from the field and he said, 'There's bodies scattered all over.'"

John Wayne, a Chicago area resident, was on an Ozark Airlines flight landing on another runway at the time American Flight 191 took off.

"The plane was in the air, and the young fellow in front of me said, 'Look at that.' I looked over and he said, 'The engine fell off.' We watched the plane as far as we could. He went on a fairly level course and gained just a little teeny bit of altitude and then he nosed off to the left, the wing went down and it was just one solid mass of flame all at once."

Robert Anderson was driving nearby when the plane crashed in an abandoned airfield in Elk Grove Township northwest of Chicago.

He said the plane was "almost vertical and I almost started to scream because I knew it would not come out of it."

"It continued almost upside down. As it impacted, flames shot out to where I thought my face was going to be singed," Anderson said. "When I looked back, it looked like an atomic bomb explosion."

Other eyewitnesses said the left engine came loose and then the plane banked to the left, shuddered for a few seconds and struck the ground, hitting on its nose and left wingtip at about the same time.

Witnesses also said the plane appeared to be travelling at an unusually slow speed for a jetliner taking off.

Hospitals in the area were alerted to receive survivors, but the alert was soon canceled.

A temporary morgue was set up at an American Airlines hangar at O'Hare. Relatives of victims were asked to gather at a nearby high school.

Highways in the area were jammed and hundreds of people gathered at the grisly scene, some of whom received minor injuries from debris.

O'Hare shut down briefly, disrupting heavy Memorial Day weekend traffic but later some runways reopened. Departing flights were delayed an hour or more.

The plane was Flight 191, nonstop to Los Angeles, American Airlines said.

A spokesman for Playboy magazine said managing editor Sheldon Wax and three other employees were on the flight.

The pilot was Capt. Walter Lux, the airlines said.

On Sept., 25, 1978, in the worst previous U.S. air disaster, 144 persons died after a Pacific Southwest Airlines jetliner collided over San Diego, Calif., with a small private Cessna.

The worst air disaster in history occurred in March, 1977, in the Canary Islands when a Pan Am jumbo jetliner and a KLM 747 collided on the airfield at Santa Cruz de Tenerife, killing 582 persons.

Ominous words on LA arrival board

LOS ANGELES (UPI) — The ominous words "SEE AGENT" appeared Friday on the computerized arrival board at the American Airlines terminal at Los Angeles International Airport opposite Flight 191, due from Chicago's O'Hare Airport at 4:39 p.m.

Curious passersby wondered aloud what the words meant and they were told that the DC-10 crashed on takeoff and there were no survivors.

Tom Nulty, American Airlines district manager, said "six or eight" relatives and friends of persons aboard the crashed plane came to the airport and were taken to a private office to await further word on the accident.

There were about 100 members of the news media on hand and Nulty read a brief statment saying Flight 191 crashed at 1:03 p.m. PDT and there were no survivors.

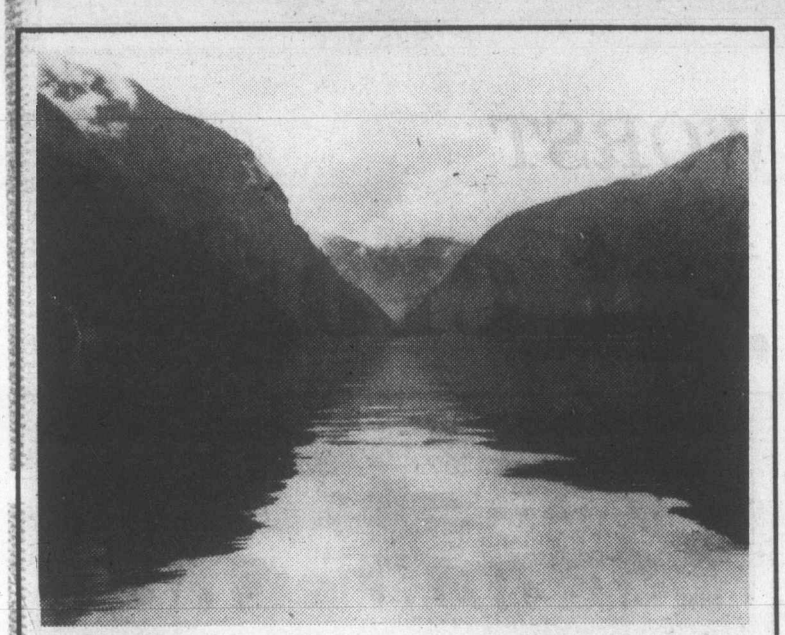

View from head of thickly-forested Princess Louisa Inlet

MB urging swap, B.C. uninterested

From Page 1

every year," commented F.J. Whitcroft of Vancouver, one of the Canadian directors of the Princess Louisa International Society. "People arrive in every kind of boat, from large yachts to canoes and small sailing craft—in fact anything that can float. There's nothing elitist about the boaters who appreciate beauty."

It's an inlet for "the people," he said.

Floats have been built near a small beach where the falls tumble into the inlet.

He said the society was organized in 1953, and now has more than 700 members.

THE LAND AROUND Chatterbox Falls was bought in 1927 by James Macdonald, who later turned it over to the non-profit society to prevent commercialization of the idyllic spot.

The area was later turned over to the provincial parks branch, but the society maintained its interest, collecting and using more than $50,000 over the last 10 years for maintenance. "Most of the money has been used for floats, some to buy a small island in the fjord," Whitcroft said. "Last year we put in four new 40-foot floats."

In a letter to the society, Knudsen said the timber in the inlet is "mature, in fact overmature," and should be harvested and the land regenerated unless it is going to be turned into a park.

THE COMPANY, he said, would proceed in a very careful way, recognizing the sensitive nature of the area. "Nevertheless, the size of the area and volume and value of the inventory indicate that we must proceed with the harvest program if the park proposal does not go ahead."

The only logging operations in the area to date have been conducted by B.C. Forest Products Ltd., over the ridge, and not visible from the inlet itself.

"Our first logging," Knudsen said, "would also come from the other side of the ridge, but ultimately we would have to develop roads adjacent to the inlet itself in order to have a viable operation."

WHITCROFT SAID he felt the offer of a land swap was reasonable and should be looked at carefully by the provincial government.

"We have the park to protect the falls themselves," he said. "But if the rest of the inlet is logged we would have a scar that would last for a long time, and would certainly detract from the beauty and tranquility of the park."

"The province may not seem interested right now, but perhaps if we keep at it long enough and hard enough the government will get interested."

HE ACKNOWLEDGED the importance to the province of the logging industry. "Half of the money in the province comes from the forest industry, and we can't just stop that," he said. "That is why a land swap would be the perfect solution."

Wide-eyed to death

From Page 1

nine news media witnesses. "His eyes were wide open."

Prison superintendent David Brierton, who chose the time of the execution, was in the death chamber, a look of sadness on his face.

Behind a wall, the hooded executioner threw a switch to send a series of charges through Spenkelink's body.

The first surge passed onto Spenkelink's shaved head, through his body to a wired strap on his leg. His hands clenched, his legs moved.

A second surge. A third. Spenkelink was motionless. The doctor checked Spenkelink's heart, lifted the hood to look at his eyes. Spenkelink was dead.

In the back of the witness room the voice of Feamster cut the silence.

Feamster, who had visited the condemned man for two years, read from the 5th chapter of the Gospel of Matthew.

Then he spoke to the witnesses: "I hope you gentlemen are praying that this is just and merciful punishment. In the name of God, for our sake."

Spenkelink made no final statement in the death chamber. Al Lee, a state corrections spokesman, said the condemned prisoner was given the chance but turned it down.

But with less than two hours left in his life, Spenkelink did deliver a written epitaph to Feamster during the minister's last visit to the death house.

"Man is what he chooses to be. He chooses that for himself," Spenkelink wrote. He also took holy communion.

Spenkelink's 67-year-old mother, Lois, who had spoken frequently with reporters before the execution, was in seclusion with friends afterwards.

Spenkelink's supporters complained many times that the prisoner and his family were brutalized by his brushes with the executioner.

Lost in the tumult over Spenkelink was the brutality worked on his victim in 1973. Joseph Syzmankiewicz, 45, was shot twice. He was beaten over the head with a hatchet. Spenkelink later told a court his victim had forced him at gunpoint to submit to a homosexual act.

Come One, Come All!
to the
3rd ANNUAL
YAMAHA
MUSIC FESTIVAL
featuring students of all ages on the Yamaha Electronic Organ.
Also
MR. RAYMOND VACCHINO
Yamaha's National Director of Education in a cameo appearance at the Yamaha Grand.
THIS SUNDAY, MAY 27, 2:00 p.m.
in the
GEORGIAN LOUNGE
at the EMPRESS HOTEL
NO CHARGE REFRESHMENTS SERVED
DON'T MISS IT!
Presented by:
JAMES PIANO & ORGAN LTD.
MAYFAIR MALL 386-6339

VICTORIA PUBLIC SAVINGS Credit Union
SAVINGS 5000 10%! per annum
DAILY INTEREST PAID SEMI-ANNUALLY SUBJECT TO MINIMUM $5000 BALANCE
5-30

The weather

May 26, 1979

Cloudy with decreasing showers this afternoon. Winds increasing westerlies. Friday's precipitation nil. Sunshine 11 hours 54 minutes. Recorded high and low at Victoria airport 23 and 7. Today's forecast high and low 17 and 8 to 10. Today's sunrise 5:21, sunset 9:01; moonrise 6:21 a.m., moonset 9:39 p.m. Sunday outlook: mainly cloudy and cooler.

East coast of Vancouver Island—cloudy with decreasing showers this morning. Winds increasing south west to westerly. Friday's precipitation nil. Recorded high and low at Nanaimo 23 and 9. Forecast high and low 17 and 8 to 10. Sunday outlook: mainly cloudy and cooler.

West coast of Vancouver Island—cloudy with a few showers. Winds decreasing south westerly. Forecast high and low at Tofino 13 to 17 and 8 to 10. Sunday outlook: mainly cloudy and cooler.

North coast of the Mainland—cloudy with a few showers. Winds brisk south westerlies. Forecast high and low 12 to 15 and 6 to 8. Sunday outlook: cloudy with a few showers and cooler.

Extended outlook Sunday through Wednesday chance of showers about Tuesday. Temperatures near or a little above normal. Highs 18 to 23. Lows 7 to 12.

READINGS

	Max.	Min.	Precip.
St. John's	16	5	1.0
Halifax	12	9	7.5
Fredericton	12	7	—
Charlottetown	10	6	—
Montreal	13	8	6.0
Ottawa	12	8	11.0
Toronto	14	8	13.3
Winnipeg	19	11	4.4
Edmonton	22	9	—
Vancouver	22	10	—
Yellowknife	16	7	0.2
San Francisco	24	12	—
Los Angeles	22	16	—
Phoenix	34	24	—

TIDES AT VICTORIA
(Tides listed are Pacific Standard Time)

	Time H M	Ht Ft.	Time H M	Ht Ft.	Time H M	Ht Ft.	Time H M	Ht Ft.
26	0130	8.6	0900	1.1	1840	7.7	2050	7.3
27	0200	8.5	0955	1.0	1920	7.9	2155	7.5
28	0220	8.3	1025	1.2	2005	8.0	2330	7.7
29	0230	8.0	1110	1.5	2045	8.1	2330	7.7
30	0230	7.8	1145	2.0	2120	8.2		
31	0015	7.6	0515	7.1	1225	2.6	2145	8.2

TIDES AT SOOKE

	Time H M	Ht Ft.	Time H M	Ht Ft.	Time H M	Ht Ft.	Time H M	Ht Ft.
26	0040	9.5	0840	1.5	1520	7.3	1945	6.6
27	0100	9.4	0910	1.4	1615	7.4	2015	6.9
28	0135	9.2	0950	1.5	1700	7.4	2015	7.0
29	0205	8.9	1035	1.9	1805	7.4	2200	7.1
30	0220	8.6	1105	2.3	1910	7.5	2305	7.2
31	0255	8.1	1145	2.8	1925	7.7		

TIDES AT FULFORD HARBOUR

	Time H M	Ht Ft.	Time H M	Ht Ft.	Time H M	Ht Ft.	Time H M	Ht Ft.
26	0330	10.0	1055	1.3	1845	10.7	2345	8.3
27	0400	9.7	1120	1.3	1925	10.9		
28	0035	8.4	0440	9.4	1200	1.5	2005	10.9
29	0145	8.4	0505	9.0	1235	1.9	2050	10.9
30	0300	8.2	0600	8.6	1325	2.4	2145	10.8
31	0420	7.9	0645	8.1	1400	3.1	2220	10.8

White Magic
The nicest kind there is.
Imported white magic at that: light, clear, refreshing white wine... Magic Flute comes in the litre bottle. Everytime you fill a glass you're ready for some white magic of the nicest kind.

Roll Over To 1070
CFAX 1070
THE VICTORIA AIRFORCE

The Daily Colonist.
Section Two Saturday, May 26, 1979 Page 25

Nanaimo arts festival will be big affair

NANAIMO — Detailed planning is well underway for the second Nanaimo Summer Arts Festival to be organized by Malaspina College.

The 21-strong team of student workers, hired under the provincial government's Youth Employment Program, has been on campus since May 1 and will be involved in all aspects of festival promotion and presentation between now and the end of July.

The 1979 festival will run right through the month of July, with additional involvement in a variety of other events taking place over the next six or seven weeks.

These include Terminal Park Day on Saturday, May 19, and the Empire Day Parade on May 21.

The festival program has been divided in such a way that it includes something for everyone, from a series of outdoor jazz concerts to children's films, classical music and theatrical presentations.

Also featured, under the classification A Summer Learning Place, are a wide range of courses in art, craft, theatre, music and creative writing for children (7-11), youths (12-17) and adults.

In addition there will be day camp for children aged 6-12, July 3 to Aug. 31.

While the principal emphasis of the festival is directed toward the art, a special effort has also been made to link the program to the Year of the Child with a number of interesting free workshops being set up for young people during the month of July.

These are being organized by John Barnard, a member of the community-based festival steering committee, and feature such diverse attractions as a visit to an old coal mine, a pet show, a boat tour of the harbor, workshops for story-tellers and a day devoted entirely to the construction and flying of home-made kites.

The festival will also be making use of the Madrona Exposition Centre for both art and photography shows while student musicians and actors will again be offering their services to other community groups that are planning major events in July.

These include the International Children's Festival being staged on July 1 in Bowen and Caledonia Parks by the Nanaimo International Development Association, the Caledonia Games, on July 7, Cassidy Airshow, July 15, Lantzville Minetown Day, July 21, and the Bathtub Weekend, July 21 and 22.

The organization and co-ordination of the festival is being handled by college faculty member Heilwig von Keonigsloew and full details of all the events will be circulated to every household from Bowser south to Ladysmith in the first week of June.

"We are anticipating a lot of interest in our plans for July," she comments, "and will be starting to take registrations for the various events on Monday, June 11, between 10 a.m. and 2 p.m.

"These hours have been picked to fit in with the ongoing academic registrations and to provide people with an opportunity to finalize their plans for July well in advance of the start of the festival."

The student team's first major promotional undertaking was the Empire Day parade and the college entry proved to be both colorful and entertaining.

Upper Island scorned Grits

COURTENAY — Canada has elected a minority government and voters of the Comox-Powell River riding have reverted to a long-standing policy of electing a member of the New Democratic Party.

Ray Skelly, a newcomer to politics and brother of NDP MLA Bob Skelly, took an early lead in the race for the seat in the new Comox-Powell River riding.

His only real opposition came from Al Lazerte, who ran a strong campaign but was unable to capitalize on the Tories' national surge.

Running a poor third in the race was the former Powell River MP Jack Pearsall. His campaign was so low key, especially in the North Island, that it was almost non-existent. Pearsall declared himself the incumbent of the new riding and won the nomination over Comox resident Shirley McLoughlin, who later won the presidency of the B.C. Liberal party.

The former MP for Comox-Alberni, the old riding, was Hugh Anderson, who elected to run in the new riding of Alberni-Nanaimo and finished a poor third.

Pearsall took his defeat as a personal one and said it was obvious his five years of service was not acceptable to voters of the riding although "redistribution was invloved."

He said he had served to the best of his ability and took the defeat as a personal rebuff.

"People make these decisions and that's the way it is," he said adding that this riding "may take a beating."

Ray Skelly said: "It looks as if we've done the job."

He called it a tremendous election and was pleased with his party's showing across the nation.

"Our party will have an impact on government and Joe Clark must put forward a good program," Skelly told his party workers and a radio audience.

He added he would object to another election in a year's time, such as was the case when John Diefenbaker was elected in the '50s..

Skelly and Lazerte, both holders of private pilot licences, covered many miles of the North Island in their respective campaigns.

All that remains now, after the whys have been answered, is to see what is in store for this riding in the future.

Student Karen Shook tested by Sorensen, De Buysscher, Armstrong

College fitness program gets province interested

NANAIMO — The physical education staff at Malaspina College has completed its evaluation of the new Fitness for Life program offered in five different sections during the fall and spring semesters.

A total of 125 people took the 14-week course and co-ordinator Bob De Buysscher says that their response has been most enthusiastic in every case.

"All five courses were filled in less than a week after they were announced," De Buysscher said, "and the level of interest was such that we know that the program really was successful beyond our expectations."

Many of the people who have taken the course, and they include businessmen and women, doctors, physiotherapists, housewives and even one man who had undergone open heart surgery, have asked for follow-up sessions and the college is looking ahead to see what can be offered in the fall.

If all goes according to plan, De Buysscher hopes to be able to repeat the program along similar lines and is also thinking of including it in the regular physical education syllabus.

"The need for this type of program is becoming more and more apparent and the course we designed has gained widespread recognition in a matter of months," he said.

The minister of health has asked the college to participate in the design of a lifestyles program for Nanaimo, based on the Malaspina model, and De Buysscher knows of a number of local doctors who have suggested the potential benefits of the course to their patients.

"We have also beeen working with MacMillan Bloedel in setting up a fitness program for employees at Harmac, while the Nanaimo fire department has had their senior officers tested and has now adopted a special fitness test for all job applicants," he added.

The Fitness for Life program has now been included in the Malaspina leisure services program, after being introduced to the students for the first time in September, and has also caught the attention of the instructors in the practical nursing program.

The Fitness for Life team of De Buysscher, Trudy Sorensen and Mike Armstrong stresses that the program is a long way removed from the popular image of a health club, with an instructor up front leading the exercises.

"Fitness for Life isn't just jogging and sweating," explains De Buysscher.

"We see the program as one that offers something for everyone, regardless of age or physical condition. It does not matter who you are. It provides an introduction that will allow anyone to become physicaly fit and to stay that way."

During the course the instructors define the components of fitness and health, outline the links between health and nutrition and then start working to develop fitness programs for each individual.

The students learn how to monitor their own level of fitness and to relate a cardiovascular program to aerobics, nutrition, muscle-toning, weight and circuit training and jogging.

The 14-week course includes a series of lectures covering all the main topics involved in health and fitness along with practical sessions where the students are given an opportunity to try out the various techniques they have learned in the college gymnasium.

Their physical condition is monitored on a regular basis throughout the 14 weeks and, after a final test, they are given an opportunity to plan their future lifestyle and to evaluate the program.

"So far," says De Buysscher, "we haven't received a single negative response and that tells us we are working on the right lines providing a service for the community that is both needed and appreciated."

Students upset over nurse

Cuts come back to haunt school trustees

By DONNA REIMER
Colonist correspondent

NANAIMO — The Nanaimo school board, faced with agonizing budget cuts earlier this year, may have an equally difficult time deciding what to do with an $87,000 surplus.

Since the board made its cuts early in 1979, it has been deluged with requests from parents, students and staff to reinstate some of the discontinued programs or positions.

This week, the board learned that it could expect about a $87,000 surplus at the end of the year.

And, at this week's meeting, there was yet another delegation asking for a reinstatement of a discontinued item.

Nanaimo district senior high school students presented a 680-name petition asking that the school's nurse be retained in the fall.

The students told the board that the nurse helped with many problems that no other staff member was able to help with.

The projected surplus was disclosed before the board by senior staff members, who had been requested to examine the budget to see if there would be extra funds at the end of 1979.

Superintendent of schools Bruce Hoadley warned the board that the district would have the $87,000 surplus only if the remainder of the year was an average one.

A heavy demand for substitutes or a slight shift in student population could eat up the $50,000 surplus expected in the teaching portion of the budget, he said.

And, a $27,000 savings expected in the transportations section could be wiped out by a board decision to lay on extra bus routes, he added.

Another $10,000 surplus is expected to come from money provided for systems analysis but not yet used.

The board decided that it would ask the staff for a suggested list of priorities of items to be reinstated if the surplus does materialize.

In addition to this week's plea for the high school nurse, the board has heard from supporters of Action Nanaimo, Steps to Maturity and the string music program.

Another delegation at the board meeting this week gave trustees a pleasant surprise—they came to compliment the board, not complain.

The French immersion students' parents told the board they were pleased with the program, now in its second year.

Students in the second year of the program are being instructed entirely in French and converse freely with each other in the language, the parents said.

The parents said that they are truly committed to the program and that they believe there is a definite need for its continuance.

In other business, the board agreed with chairman Bill Holdom that a lawyer should be hired to help in the board's bid to get out of the Mid-Island Public Employers Association.

The Vancouver firm of Fraser and Kelleher has been hired to help the board prepare its written brief to the Labor Relations Board asking out of the public bargaining group.

Holdom said that it would be the first case of a public employer seeking out of a bargaining group and that there was no legal precedent.

He added, however, that the law firm believed the board had a good chance of success in its withdrawal bid.

The cost of preparing the written submission is expected to be $1,000.

Trustee Dick Winkelman indicated to the board that as one of four dissenting members of the nine-member board, he might wish to make his own submission to the LRB.

Holdom said that while Winkelman could not expect the district to pay for costs of a dissenting submission, there was nothing to stop any private citizen from making such a presentation.

Bidders active

PORT HARDY — Low bids on two contracts to provide roads and water services to the Tacan site have been accepted by aldermen here.

Low bidder was OK Paving at $90,920. The only other bidder was Hub City Paving at $101,855.

The larger contract, which will provide road bases and water system, went to Port Hardy Bulldozing at a bid price of $444,377.67.

Five other tenders were submitted ranging from $470,000 to $635,000.

Meanwhile, more than 700 residents have signed a petition asking council to reconsider the land swap being negotiated with Island Copper.

Lou Liepens presented the petition to council but met with some opposition from Ald. Shirley Johnson.

She suggested that each council member choose three names at random and determine if the petition promoters had represented the land swap fairly.

The petition calls for the land swap to cease and the land to be made available at a reasonable price for the people.

Ald. John Davis moved the petition be received as an objection to the swap.

Ald. Johnson continued her objections but was told by Liepens "these people signed on the basis of what they knew. If they didn't know, it's certainly not my fault."

Campus highway blasted

NANAIMO — The possibility of a major highway being constructed through the middle of the Malaspina College campus was raised at the May meeting of the college board.

Commented board chairman Beryl Bennett: "I can't think of a more brainless suggestions that this one of cutting the campus in half. We will have to try and unravel the matter with the department of highways."

Earlier, acting chief executive officer Oliver Neaves had told board members that the matter of a Nanaimo highway bypass had come up three or four times in the last years.

"We thought the idea had been set aside, but now city hall is again asking for input from interested groups.

"I have advised the ministry of education that we still do not have title to the land on which the college is constructed and that the province of British Columbia remains the owner of the land."

Neaves added that the ministry had expressed a willingness to meet with city hall officials to discuss the highway proposal.

Wildlife parley full of conflicting opinions

By DONNA REIMER
Colonist correspondent

NANAIMO — The proposed wildlife management plan for British Columbia received the close scrutiny of naturalists and sportsmen here this week at a provincially-sponsored meeting.

About 50 people attended the meeting, which was called to discuss the 85-page document which makes up the ministry of the environment's proposed plan for wildlife management across the province.

Biggest criticism of the document here this week was that it concentrated too heavily on managing wildlife species for hunting and trapping.

The plan was also criticized for lacking the endorsement of the entire provincial government.

Bob Nixon of the Sierra Club told the meeting that it is absolutely crucial that the wildlife management plan be endorsed by all provincial government agencies and crown corporations.

"Without internal support, all your public communication will have been in vain and the public will realize, perhaps too late, that the plan has no influence within government decision-making circles," the Sierra Club brief said.

David Orton of the Vancouver Island region of the Federation of B.C. Naturalists, criticized the over-all direction of the plan, which he said gave first priority to hunting recreation versus non-hunting recreation.

In addition, he said, in wildlife management habitat is crucial. Wildlife managed without control of the land base is unacceptable.

He suggested that the province put an end to clear-cutting and move toward selective logging, providing for genuine multiple use.

Bob Morris, president of the Vancouver Island section of the B.C. Fish and Wildlife Federation, said that a third goal should be included in the plan that recognizes that the use of wildlife is equally important as other resources, and should be equally considered.

Morris, too, pointed out the need for inter-agency co-operation.

And, he added, the No. 1 problem in implementing the plan would be lack of funding for the fish and wildlife branch.

Wayne Harling, vice president of the Nanaimo Fish and Game Club, echoed Morris' concerns when he said that the outline was "a champagne plan on a beer budget."

All of the groups were telling the government the same thing, Harling said, that the outline was not a plan of action, but was a statement of the situation.

Mrs. R. F. Cornish presented a brief for the Animal Rights Movement in Canada, which said that the plan was geared too much toward hunting and trapping.

She said the government should set aside sufficient crown lands to ensure unmolested habitat for wildlife.

Allan Brooks, a Pender Island resident said that the plan does not make sufficient mention of input from local, non-political organizations.

The plan, he said, tended to rely too much on the big brother government to do everything.

Ron Jarvis, presenting an individual brief, complained that the plan was treating animals as a commodity, such as a plant crop.

Animals exist for reasons other than man's pleasures, he said, and the plan should reflect this.

The B.C. SPCA, too, stressed that it believed the plan promotes commercialization of wildlife to the detriment of other non-consumptive uses of the resource.

The Nanaimo meeting was the first of a series scheduled for throughout the province.

Fish and wildlife officials at the meeting told the audience that all of the briefs and comments would be summarized and published and that the final decisions of the branch would also be published, along with reasons for the decisions.

The final B.C. wildlife management plan is expected to be out in the first half of 1980, with the drafts for regional plans ready by March of the same year.

Indy qualifying reopened as appeals upheld

INDIANAPOLIS (AP) — The United States Auto Club decided Friday to reopen qualifications for Sunday's Indianapolis 500 for the 11 cars dropped from the field after a rules clarification during the final weekend of time trials.

The unprecedented special qualifying session will be held this morning, the day before the $1 million race. The last time more than 33 cars started the race was in 1933 when 42 vehicles started.

Richard Mamer, sponsor for driver Dana Carter, said he was notified that USAC had upheld the appeals of several racing teams that claimed the rules clarification on the size of turbocharger exhaust pipes gave their competitors an unfair advantage on the final day of qualifying.

Mamer said Tom Binford, chief steward for the race and a member of the USAC board of directors, told him extra qualifiers would receive prize money equal to 33rd place and there would be no reduction in money for the original field.

On Thursday, a USAC proposal to reopen qualifying was abandoned when owner-driver Jim McElreath and Don Biederstedt, owner of the car driven by Standard, Alta., native Eldon Rasmussen, refused to sign a waiver that would have allowed more than the traditional 33 cars to start the race.

The rules clarification allowed the inside diameter of exhaust pipes to be as small as 1.47 inches. The standard opening is about two inches, and drivers said the smaller size allowed them to override manifold pressure valves and gain additional horsepower and speed.

The cars involved were dropped after being qualified by Carter, Larry Cannon, Tom Bigelow, Steve Krisiloff, John Martin, John Mahler, Al Loquasto, Joe Saldana, Jerry Karl, Spike Gehlhausen and Bill Vukovich. Bigelow, Krisiloff, Mahler, Saldana and Gehlhausen later qualified in other cars.

USAC technical director Jack Beckley said he expected no more than nine cars to attempt qualification and no more than four to make the field by at least equalling the slowest speed already in the lineup — 183.908 miles an hour set by Roger McCluskey.

The shocking decision came just minutes after car owner Wayne Woodward, given a reprieve by a county judge, made an 11th-hour appeal of the disqualification of his entry.

The special qualifying period will be no help to Woodward.

"The Woodward entry cannot be included in this action because they are seeking a different kind of relief for a different matter, a disciplinary action," Binford said.

A four-man committee headed by Binford turned down Woodward's initial protest, but Judge Michael Dugan said Friday there was "some question as to when or how Woodward was notified of the denial. . . ."

Binford and USAC president Dick King were the only witnesses called to testify during Friday's court hearing. Dugan also accepted an explanation from driver Danny Ongais, who was ordered to court on a bench warrant for refusing a summons on Thursday.

Dugan later accepted an apology from four-time Indy winner A. J. Foyt, who flew from Louisville to Indianapolis after being advised by his lawyer that the judge had ordered a warrant for Foyt's arrest.

Dugan had told Foyt to explain why he should not be cited for contempt of court for refusing to accept a subpoena Thursday.

Both Ongais and Foyt could have been forced to miss the big race, which carries a purse of more than $1 million, if they had jailed for contempt of court.

Judge Dugan issued the warrants after hearing from three Marian County sheriffs that a belligerent Foyt slapped away a subpoena when it was handed to him at the Indianapolis Speedway Thursday and told them:

"I'm not going to take that goddamn paper. You can shove it . . . ."

The subpoenas had been issued by the same judge in connection with a civil suit by one entrant trying to get his car reinstated in the 500 field after being disqualified for cheating.

Foyt, after his encounter with the subpoena-serving sheriffs Thursday, lamented: "Lawyers and judges are ruining this country."

The subpoenas required Foyt, Ongais, and a score of other drivers, managers and mechanics to appear in court Friday morning when Judge Dugan proceeded with the suit.

The sheriffs said related that when they tried to serve the subpoena on the Hawaiian-born Ongais, he walked away waving his hands and protesting: "No papers, no papers."

A lawyer representing Ongais told the judge the driver was waiting at the Speedway and was willing to come to court if required to testify in the suit.

But judge Dugan refused to retract the arrest warrant, saying the contempt of court question was a different matter.

Sheriffs said if they could not find Foyt before the race, they might be put in the position of having to arrest him in front of thousands of people at the starting line.

reg reynolds golf

Cedar Hill Golf Club should have a new pro within the next two weeks.

Bill Young, head of Saanich Parks and Recreation Department, says several applications have been received already and he has also had phone inquiries concerning the position at the municipally-owned golf course.

The job has been vacant since Bill Goldsworthy resigned May 7, ending 14 and a half years of service. The big genial pro, better known as Goldy, had requested more money from Saanich but it wouldn't come through.

Saanich advertised for a replacement on the weekend and set May 31 as the deadline for applications.

Young said hopes to be able to make an announcment at the end of the month.

He said he expects the applicants to present ideas on how the pro shop might be operated.

"We're flexible and interested in seeing different proposals."

Young said a committee of the Parks and Recreation department would likely make the final decision.

Lyle Crawford, who worked with Goldsworthy at Cedar Hill, is currently running the pro shop and has applied for the position full time.

Bruce Rands, assistant to Don Billsborough at Uplands, says he is going to apply and John Morgan, a touring pro who plays out of Uplands has already applied.

Reports have it that if Rands should get the Cedar Hill slot, Morgan would become an assistant at Uplands.

The Cedar Hill pro has to provide his own fixtures and furnishings and be responsible for general operation of the 18-hole course and the 16-bay driving range.

Saanich will provide heat, light and water.

Applications must be in before May 31st and should be sent to the Saanich Parks and Recreation Department, 770 Vernon Ave.

★ ★ ★

Goldsworthy's final tournament at Cedar Hill was the 15th annual Labatt's Cedar Hill Open.

It proved to be a great sendoff as a couple of his top pupils carried off the main prizes. Jim Rutledge, now a touring pro, won the pro money with a 36-hole total of 128 and 17-year-old Rick Gibson was the leading amateur with 130.

When accepting their prizes both players credited Goldy with having a great deal to do with their success.

Goldsworthy said he was proud that the two youngsters had done so well and were such a credit to the game.

A large and appreciative crowd stayed on for the prize presentations and to acknowledge Goldsworthy's contribution to Cedar Hill over the years.

The presentations proved highly entertaining with Ken Dobson of CFAX doing an excellent job as a humorous master of ceremonies.

★ ★ ★

Lou Johnstone scored a big hole-in-one last Tuesday when she aced the 196-yard ninth hole. Dorothy Aspol, Dorothy Zabel and Mary Higgins were on hand to watch what is believed to be the first hole-in-one by a woman on that hole...Grace Moul of North Vancouver is the new president of the B.C. Ladies Golf Association. A former junior development co-ordinator and vice president Moul automatically becomes a Canadian director. Victorians on the B.C. board are rules chairman Daima Mann and District One chairman Jean Stokes...The Willie Park Driver competition starts May 30 with Uplands at Glen Meadows, Gorge Vale at Victoria and Cedar Hill at Royal Colwood...The women's city championship starts June 11 at Royal Colwood...Jim Rutledge and John Morgan were planning on traveling the Canadian pro tour together but if Morgan gets the pro job at Cedar Hill or the assistants job at Uplands he won't be going...Fuzzy Zoeller is the only first attempt winner of the masters since Gene Sarazen in 1935...Through April Zoeller was second on the PGA tour in stroke average. Tom Watson led with 70.47 and Zoeller stood at 70.97. The fine shooting put Watson on top of the money list and Zoeller was third behind Lanny Wadkins (71.25) but John Mahaffey was second in stroke average with 70.85 and only 20th on the money list.

Pan Am hurlers shine in doubleheader

Budgets split

By REG REYNOLDS

Coach Harvey Stevenson received excellent performances from two of his Pan American Games pitchers Friday but that meant only one victory for his Victoria Budgets.

Rob Guenther and Mark Smith came through with sterling mound performances as Budgets split the first 1979 Super Series fastball doubleheader with Saskatoon All-O-Matic A's before a crowd of about 800 at Royal Athletic Park.

Guenther, who will pitch for Budgets in the Pan American Games at Puerto Rico in July, fired a one-hitter as Saskatoon won the opener 1-0 and Smith struck out 17 and allowed only three hits as the Budgets won the second game 5-0.

The teams go at again today with a doubleheader starting at 7 p.m. at Royal Athletic.

Budgets had an excellent chance to force extra innings in the opener but lost on a stumble.

Dennis Eckert led off the seventh inning by snapping Guenther's no-hit attempt with a line shot into the rightfield corner. There was no doubt he would make third on the play but he stumbled going into second base and had to settle for a double.

Bob Walton, playing first base despite a jammed shoulder, popped out to centre field but Bob Holness sent Eckert to third base with a towering drive to right field.

Guenther saved the win by getting John Green to fly to centre. The big lefthander struck out four and walked one.

Andy Konopacki scattered six hits for Budgets but was hurt by a loose defence in the second inning.

Jerry Kooy led off the second with a single and stole second base. Pat Mostoway followed with a lineshot that shortstop Bob Holness was unable to hold on to. Leftfielder Dave Williams picked up the ball and could have held Kooy at third base but he made a bad throw to second base and Kooy scored.

Budgets were fortunate to get out of the inning down only one run. Dennis Guenther singled and after Larry Pavlov sacrificed, Wayne Wallace was intentionally walked to load the bases with one out. Konopacki, who struck out four and walked two, got Rob Guenther to pop out tothe catcher and then struck out Gerry Friesen.

Saskatoon 010 000 0— 1 6 0
Victoria 000 000 0— 0 1 2
Rob Guenther and Dennis Guenther; Andy Konopacki and Alden Govenlock.

Second Game

Saskatoon 000 000 0— 0 3 0
Victoria 010 310 x— 5 8 1
Dale Gunderson, Gene McWillie (4) and Dennis Guenther; Mark Smith and Alden Govenlock.

Colonist photo by Ian McKain

Jerry Kooy steals second as Bob Holness and umpire Leroy Williams await throw

Mariners score sweep

Seattle Mariners enjoyed one of the better days in their short history Friday.

In three seasons in the major leagues, the Mariners had swept only three of 18 doubleheaders but they made it four Friday and they did it on the road, downing the Texas Rangers 3-2 and 5-3 in an American League baseball doubleheader at Arlington.

Mike Parrott yielded only four hits in six and two-thirds innings of work to win the opener and Rick Honeycutt pitched a seven-hitter to win the nightcap. Parrott got relief help from Byron McLaughlin and Shane Rawley, who earned his fifth save.

A pair of bases-on-balls issued by loser Doyle Alexander and a single by Bruce Bochte gave the Mariners their first run in the third inning of the opener. They added two runs in the fourth inning when Dan Meyer and Leon Roberts singled, Meyer scoring on Larry Cox's groundout and Roberts coming home on a single by Jose Cruz.

Roberts had three singles in the game and he hit a two-run homer in the second game.

His homer tied the score 2-2 and singles by Ruppert Jones and Meyer and an error made it 3-2. Jones scored the winning run in the fifth inning when he walked, stole second base, went to third on a throwing and error and came home on a single by Willie Horton.

Defeat prevented the Rangers, who had won nine of their last 13 games, from gaining a tie for the lead with Minnesota Twins in the West.

Amos Otis had three hits and drove in two runs, including the game winner in the ninth inning, to give the Kansas City Royals a 4-3 win over Twins at Bloomington.

Willie Wilson led off the ninth inning with his second triple of the game and scored when Otis doubled off loser Mike Marshall.

In the National League, pitcher Bob Knepper helped tie a major-league record when he hit the first home run of his career in San Francisco Giants 6-4 win over Atlanta Braves at Candlestick Park.

The clubs tied a record by hitting five home runs in one inning. Jeff Burroughs and Bob Horner hit two-run homers for Atlanta. Willie McCovey started the Giants half of the fourth with a home run, the 508th of his career, Mike Sadek hit a two-run homer to tie the score 4-4 and then Knepper hit the game winner.

★ ★ ★

AMERICAN LEAGUE

East	W	L	Pct.	GBL
Baltimore	28	14	.667	—
Boston	25	16	.610	2½
Milwaukee	25	20	.556	4½
New York	23	19	.548	5
Detroit	16	20	.444	9
Cleveland	18	23	.439	9½
Toronto	11	33	.250	18
West				
Minnesota	25	16	.610	—
California	25	19	.568	1½
Texas	24	19	.558	2
Kansas City	24	20	.545	2½
Chicago	22	20	.524	3½
Seattle	17	29	.370	10½
Oakland	15	30	.333	12

Seattle 001 200 000— 3 10 0
Texas 000 000 101— 2 8 0
Parrott (2-0), McLaughlin (7), Rawley (9) and Cox; Alexander (2-3), Raisich (4) and Sundberg. HR: Tex—Jorgensen (6).

Second Game

Seattle 021 010 001— 5 10 1
Texas 200 000 001— 3 8 2
Honeycutt (2-5) and Stinson; D. Ellis (1-3), Kern (8), Lyle (9) and Roberts. HRs: Sea — Roberts (6); Tex — Zisk (4).

Oakland 020 000 000— 2 8 1
Milwaukee 010 001 01x— 3 11 0
Minetto, Lacey (1-2) (7) and Essian; Caldwell (5-4) and Moore. HRs: Mil — Lezcano 2 (8).

California 000 001 000— 1 1 0
Chicago 020 202 00x— 6 11 3
Ryan (5-3), Miller (6) and Donohue; Baumgarten (5-1), Scarbery (9) and Nahorodny.

Kansas City 100 001 011— 4 13 1
Minnesota 101 001 000— 3 11 1
Splittorff (7-3), Hrabosky (9) and Porter; Erickson, Marshall (7-4) (7) and Borgmann, Wynegar (8). HR: KC — Porter (6).

★ ★ ★

NATIONAL LEAGUE

East	W	L	Pct.	GBL
Philadelphia	26	15	.634	—
Montreal	24	14	.632	½
St. Louis	21	17	.553	3½
Pittsburgh	18	20	.474	6½
Chicago	17	21	.447	7½
New York	14	24	.368	10½
West				
Cincinnati	24	18	.571	—
San Francisco	25	20	.556	½
Houston	24	22	.522	2
Los Angeles	22	24	.478	4
San Diego	19	27	.413	7
Atlanta	15	27	.357	9

Chicago 001 200 000— 3 14 0
Philadelphia 000 000 000— 0 4 0
McGlothen (5-5), Sutter (9) and Foote; Espinosa (5-4), Bird (6), McGraw (9) and Boone. HR: Chi — Foote (6).

Atlanta 000 400 000— 4 7 1
San Francisco 001 400 01x— 6 8 1
Niekro (5-7) and Benedict; Knepper (5-2), Griffin (8), Lavelle (9) and Sadek. HRs: Atl — Burroughs (4), Horner (4); SF — McCovey (3), Sadek (1), Knepper (1), Clark (5).

Houston 000 000 001 0— 1 5 4
San Diego 010 000 000 1—2 6 0
Williams, Sambito (2-2) (9) and Ashby, Bochy (8); Perry, Fingers (5-3) (10) and Tenace, Kendall (9). HR: SD — Gonzalez (5).

Cincinnati 101 000 130— 6 14 1
Los Angeles 124 505 00x—17 20 0
Seaver (2-3), Hume (3), Pastore (4), Tomlin (6) and Bench, Correll (6); Sutcliffe (5-3), Forster (9) and Ferguson, Oates (7). HRs: Cin — Griffey (3); LA — Baker (4), Sutcliffe (1), Garvey (8), Thomasson (4), Ferguson (6), Thomas (1), Lopes (9).

The Original Knight
SOLUNAR TABLES
When To Fish Or Hunt

According to the Solunar Tables calculated for this area, the best times for hunting and fishing for the next 48 hours will be as follows (times shown are Pacific Standard):

Minor	Major	Minor	Major
A.M.		P.M.	
TODAY			
5:35	—	6:05	12:10
TOMORROW			
6:20	12:35	6:50	1:05

Minor periods, shorter duration, light type.

Major periods, lasting 1½ to 2 hours are shown in bold.

Philip holds edge

WINNIPEG — Defending champion Philip Delesalle of Victoria has a fight on his hands in the Canadian gymnastics championships.

Warren Long of Montreal had 55.65 points following the six compulsories while Delesalle leads with 56.85.

Jean Choquette of Montreal was third with 55.10.

Delesalle was the only Islander among the top three of any division following the first day of competition.

Victoria players in game tonight

Two Victoria players have been named to the lineups for tonight's exhibition rugby game between the national side and The Rest of Canada at Centennial Stadium.

Don Carson, a Victoria product who played for University of B.C. Thunderbirds this season, has been added to the Canada XV, replacing Michael Williams of Toronto, who suffered a broken arm Thursday in the opening training session at University of Victoria. Carson will play in the back row.

And Chuck Shergold of James Bay Athletic Association has been added to The Rest, replacing Ron Stapleton of Calgary Hornets at left wing. Stapleton was moved to the national team when Spence McTavish of University of B.C. Old Boys withdrew from camp after suffering hamstring problems.

The game starts at 7 p.m. and Dr. Bruce Howe of Victoria will coach the national side, George Carson of Toronto The Rest.

Following the game, 21 players will be selected to attend a training camp in Toronto in preparation for a full international against the United States on Saturday, June 9.

Baier lowers boom

Mike Baier supplied the power to help Ron Holmes earn his third straight victory in the Senior Amateur Baseball League Friday.

Holmes scattered six hits and Baier homered, doubled and singled and drove in three runs as Farmer Construction smashed Capital Radiators 11-3 at Lambrick Park.

The Radiators contributed to their own demise with four errors.

Capital 010 000 2— 3 6 4
Farmer 206 210 x—11 10 1
Jeff Owens 1-1, Larry Wedgwood (5), Dale Aune (6) and Randy Price, Ross Barnett (6); Ron Holmes 3-0, Ed Howell (6) and Glen Smith. Home run: Farmer — Mike Baier (1st).

Sport today

FIELD HOCKEY

10 a.m. — Little League Boys' League: Kings vs. Eagles, Fairburn Elementary; Hawks vs. Lions, Victoria High School; Dragons vs. Panthers, Langford Elementary.

10 a.m. — Junior Boys' League: Eagles vs. Dragons, Rockheights Elementary.

CRICKET

1 p.m. — District Association: President's XI vs. Vice-President's XI, Beacon Hill Park.

HARNESS RACING

1:30 p.m. — Parade to post, Sandown Raceway.

RUGBY

7 p.m. — Exhibition national team trial match: Canada vs. The Rest, Centennial Stadium.

SOFTBALL

7 p.m. — Super Series men's "A" doubleheader, Victoria Budgets vs. Saskatoon, Royal Athletic Park.

AUTO RACING

7 p.m. — Time trials for combined super-stock and stock car program, Western Speedway.

White Memorial race tonight

Western Speedway and the Vancouver Island Track Racing Association have reached agreement on a schedule for the 1979 auto racing season.

VITRA has had one super-stock and stock car program at Western already and the second show is the Roy White Memorial races tonight with time trials starting at 7.

VITRA will get five more dates at Western with the July Cup on July 14, the second annual road-course race Aug. 6, the Billy Foster race Aug. 11, the Andy Cottyn race Aug. 25 and the championship race Sept. 1.

Meanwhile, VITRA and the Mid Island Auto Racing Association will continue the Island Coca-Cola series at Nanaimo's Grandview Bowl.

Two races have been held at Nanaimo so far and another seven are scheduled, including the Ed Roberts Memorial June 2, the Corby Cup July 21 and the championship race Sept. 8.

After three races, Terry Forsyth leads the super-stock point standings, defending champion Gordie Stone tops the stock-car set and Lyle Greff leads the new jalopy class.

The Open competition race originally scheduled for today has been moved to next weekend because of rescheduling due to rainouts at other Northwest tracks.

The Open super-stocks race here June 1 and 2.

Island point standings:

SUPER-STOCKS	
Terry Forsyth	347
Greg Court	272
Jim Pridge	267
Jim Caudwell	233
Al Vanderbyl	215
Sigi Sawatsiki	162
Ron Fleet	161
Craig Dyson	144
Ernie West	136
Neil Moore	122
STOCK CARS	
Gord Stone	350
Dave Morris	300
Bill Drummond	283
Fred Davidson	283
Jim Smith	258
Pete Yarmoluk	239
Bill Grant	189
Dave Edstrom	167
Wayne Atkinson	160
Greg Gicas	154
JALOPIES	
Lyle Greff	91
Bruce Aldridge	63
Dennis Buchner	60
Don Stewart	50
Dave McIntyre	48
Dave Andrews	42
Rick Hogg	34
Dan Cessford	29
Dave Conway	15
Terry Tate	9

WESTERN SPEEDWAY
AUTO RACES
SAT., MAY 26
★ SUPER STOCKS
★ STOCK CARS
★ JALOPIES
"OVER 50 RACE CARS"
Adults $3.75
Students and O.A.P. $3.00
Children 6-12 $1.50
GATES OPEN 6 P.M.
TIME TRIALS 7 P.M.
RACING 8 P.M.
FREE PARKING
Advance tickets at Scorpion Men's Wear (Town & Country) and Factory Sound Centre (Hatley Park Shopping Centre).
For information phone 478-2148

Rankin tied for lead

CORNING, N.Y. (AP) — Judy Rankin sank a birdie putt on the 18th hole Friday to tie Susan O'Connor for the lead after two rounds of a rain-soaked $100,000 Ladies Professional Golf Association tournament.

Rankin's one-foot birdie putt allowed her to finish with a par 70 for the second round and a two-over 142 total.

O'Connor teed off in a heavy rain and bogeyed three of the first five holes and bogeyed three more before going into the Corning Country Clubhouse with a three-over-par 73 for the second round.

O'Connor, 30, of Palm Springs, Calif., was the first-round leader after scoring a one-under-par 69 Thursday over the 6,203-yard course.

Sandra Spuzich of Indianapolis, Ind., and Dot Germain of Greensboro, N.C., were two strokes behind the leaders going into today's third round of the 72-hole tournament.

The field was cut to the 70 golfers who scored 154 or better after two rounds.

Dale Shaw of Victoria shot 74 Friday for a 151 total, while Jocelyn Bourassa of Shawinigan, Que., was another stroke back after a round of 77.

Donna Caponi Young of Los Angeles had the best round of the second day when she came back from a six-over-par 76 to shoot a one-under 69 Friday that put her into contention at 145 with Cathy Sherk of Port Colborne, Ont., Amy Alcott of Santa Monica, Calif., and Sue Roberts of West Palm Beach, Fla.

Sherk, a first-year pro seeking her first tour title, was just one shot off the lead after Thursday's opening round. She slipped to a 75 Friday.

Watson
. . . bogey-free round

Watson supreme in rain

DUBLIN, Ohio (AP) — With the wind-chill factor announced at -11 C, Tom Watson fought his way through cold, wind and rain to a bogey-free, three-under-par 69 Friday and a four-stroke lead after the second round of the Memorial golf tournament.

"One of the best rounds I've ever played," said Watson, the only man in the elite, invitational field able to escape without a bogey in the dreadful conditions. A steady, drizzling rain was whipped by winds gusting to 60 kilometres miles an hour and the temperature hung around 6 C.

"I got away with a good round today," said Watson, the year's leading money-winner, who is gunning for his fourth title of the season.

His 142 total, two under par, was the only sub-par total for two trips over Jack Nicklaus's Muirfield Village Golf Club course, which was shortened from its usual 7,101 yards to 7,004 because of the howling winds.

There was only one other sub-par round this day that would be more typical of Scotland's Muirfield in November than Ohio's Muirfield Village in May. That was a 71 by Terry Diehl, who had a 150 total.

By way of contrast, Lee Trevino — a notorious warm-weather player — finished a round of 81 and announced he'd play no more in this tournament despite a 155 total, comfortably under the cut for the final two rounds. That's 11 over par. The previous high cut figure for the tour year was five over par.

More than one-third of the field failed to break 80. The scores ranged up to a 92 — 20 over par — by Roger Maltbie, who won the first Memorial tournament in 1976.

Arnold Palmer was 81-156. Hale Irwin was 80-153. U.S. Open champ Andy North shot 76-155. Masters champ Fuzzy Zoeller had 74-153. PGA titleholder John Mahaffey was 78-156. Jerry Pate was 85-158. Andy Bean was 82-158. Defending champion Jim Simons failed to qualify for the final two rounds at 79-159.

"It was a day when 75 or 76 was a pretty good score," observed Watson, generally regarded as the man most likely to succeed host Nicklaus as golf's No. 1 performer.

Nicklaus was tied with Tom Kite and Peter Jacobsen, who got into the tournament as the fourth alternate.

Kite shot a 72 but had to hole a 133-yard, nine-iron shot for an eagle-two to do it, and three times got it up and down from 100 to 120 yards short of the green.

Jacobsen shot 74 and had an even greater struggle. He hit only six greens in regulation and used only 23 putts.

★ ★ ★

Tom Watson	73-69—142
Jack Nicklaus	73-73—146
Tom Kite	74-72—146
Peter Jacobsen	72-74—146
Miller Barber	74-73—147
Lanny Wadkins	69-79—148
Lon Hinkle	75-73—148
Don Bies	72-76—148
Bruce Lietzke	75-74—149
J.C. Snead	76-73—149
Tom Weiskopf	76-73—149
David Graham	73-76—149
Peter Oosterhuis	73-76—149
Ed Sneed	71-78—149
Morris Hatalsky	76-74—150
Terry Diehl	79-71—150
Dave Hill	75-76—151
Lee Elder	75-76—151
Jay Haas	73-78—151
Jim Colbert	73-78—151
Jim Neiford, Burnaby	73-78—151
Rik Massengale	76-75—151
Howard Twitty	75-76—151
Bobby Walzel	73-78—151
Wally Armstrong	76-75—151
Alan Tapie	75-76—151

Trip cancelled

TORONTO (CP) — Goaltender Mike Palmateer of Toronto Maple Leafs has cancelled a planned European vacation to undergo therapy for his injured left arm, the National Hockey League team announced Friday.

The netminder suffered the injury in the third game of Toronto Maple Leafs' Stanley Cup quarter-final against Montreal Canadiens when he dived to stop a breakaway by forward Mark Napier and was struck on the left forearm by the boot of Napier's skate.

The blow caused a buildup of pressure in the muscle "envelope" in the forearm and by the end of the game Palmateer had lost most of the power in his hand. Surgery was required — a slit in the arm to relieve the pressure and a skin graft to close the cut.

Toronto general manager Jim Gregory said Palmateer is on holiday in Florida while the skin graft heals and will return shortly for a physiotherapy program to restore the strength in his arm and hand.

Island seniors team winners

Vancouver golfers won the individual honors and Islanders took the team event in the annual B.C. Seniors Golf Association tournament Friday at Royal Colwood Golf and Country Club.

Perry Kirkpatrick of Vancouver carded a two-over-par 72 to win low gross honors in the 18-hole tournament sponsored by the Vancouver Island Seniors Golf Association and Ed Gigot of Vancouver shot 82-15—67 to take low-net honors.

The VISGA edged the BCSGA 692-704 in the team event.

Joe Cardy of the host club was the low-gross shooter among Islanders with a 74 and clubmate Gord Millin was the low-net winner with 74-7—67.

Handicap winners:

BCSGA

7—15: low gross — Ernie Neifer 78, Ken Newbury 81; low net — Ken Jones 87-15—72, Ted Barbour 82-8—74.

16—24: low gross — John Fairburn 86, Jim Campbell 88; low-net — Gord Tristran 92-20—72, Merv Heffner 91-15—72.

VISGA

5-12: low gross — Harry Donaldson 74, Gordon Verley 76; low net — George Wilkinson 78-10—68, Ted Colgate 80-12—68.

13-16: low gross — Alex Wilson 83, Maury Johnston 84; low net — Clyde Clarke 83-16—67, Don Davis 86-16—70.

17-19: low gross — Harry Tobin 76, Harold Price 89; low net — Charlie Holt 87-18—69, Alf Hood 89-19—70.

20-24: low gross — Rob Wilkins 92, Emil Michaud 93; low net — George Smith 93-24—69, Tom Harper 93-23—70.

Bowlers earn trip

Oak Bay bowlers won two of the four events in the Zone Six lawn bowling playdowns for the B.C. Summer Games.

Agnes Wicks of Oak Bay defeated clubmate Doreen Green 16-8 in the singles final and Gladys Willits and Edna Richmond of Oak Bay won the doubles title with a 17-8 triumph over Margaret Robinson and Mona Haddad of Nanaimo.

Marg Atherton, Ivy McLeod and Nancy Baker of Burnside took triples honors with a 22-10 decision over Kay Drozdowski, Margaret Campbell and Rae Martin of Victoria West.

Nanaimo came back to win the rinks competition with Lillian Dixon, Margaret Robinson, Haddad and Marge Jones defeated Drozdowski, Vilsie Wright, Helen Holmberg and Hazel Jones of Victoria West 14-12.

The winners travel to the B.C. Games Aug 3-5 at Richmond.

Victoria West, Gordon Head and Lake Hill are 2-0 in the men's triples league which continues today. Gordon Head blanked Canadian Pacific, Vic West ousted Victoria and Lake Hill took two from Oak Bay.

Hurlers move

HOUSTON (AP) — Houston Astros announced Friday they have traded pitcher Bo McLaughlin to Atlanta Braves for pitcher Frank LaCorte and have also called up pitcher George Throop from the National League team's Charleston farm club in the International League.

CHAIN SAWS
STILL GOING STRONG
Husqvarna SWEDEN
Although the Husqvarna 65 is the pioneer of Husqvarna's chain saws, it is still up-to-date. The model 65 has been the foundation for the develpment of all Husqvarna's modern chain saws.
- standard guide bar and chain 8.15 kg (18 lbs.)
- automatic, no lubrication when idling
- variable length of bar 16" to 24"
CHARGEX VISA 5-5
AVAILABLE FROM
ALF BECKERS CHAIN SAWS
2981 TILLICUM 384-6414

TENNIS
Best Selection in Victoria
SKI & RACQUET SPORTSWORLD SPECIALISTS
SPORTSWORLD
564 Yates St.
(just below Govt.)
4-12

TRADEWINDS TRAVEL
SUNDAYS 1 to 2 p.m.
98.5 CFMS

ESQUIMALT PARKS & RECREATION
We are now accepting
ICE RENTAL REQUESTS
in writing
for the
1979-80 SEASON
at the Sports centre
for the hockey
and curling rink
All requests will be considered on a first-come basis. Mail yours to
Esquimalt Sports Centre,
1151 Esquimalt Road, Victoria, B.C., V9A 3N6
"Your Fun Centre"

401 DAVID STREET
B.C. HYDRO FINANCING
GUARANTEED PRODUCTS
VAN ISLE WINDOWS
OUTSALES THE SALES
SCREENS
ALL WINDOWS
FREE IN-HOME ESTIMATES
How?
It's simple. We're the professionals. We're your Victoria manufacturer.
Call us and compare. 383-8895
You can afford us — You can't afford not to find out about us.

OK TIRE STORES
RETREADS
ECONOMY CARS 550x12 A78x12 600x12 A78x13 600x13 650x13 — 20.95 ok
COMPACT CARS 700x13 C78x13 645x14 C78x14 695x14 D78x14 B78x14 — 21.95 ok
INTERMEDIATE CARS E78x14 F78x14 F78x15 560x15 — 22.95 ok
STANDARD SIZE G78x14 G78x15 — 23.95 ok
STATION WAGONS H78x14 H78x15 J78x15 — 24.95 ok
3030 NANAIMO ST.
Turn off Finlayson at Trader Vic's
386-3156 1-23

Kelly's
LONG JOHN BALDRY
THE BABYS
NOW ONLY $3.88 EACH L.P.
TAPES $5.99
Capitol
THE BABY'S - HEAD FIRST
BLONDIE - PARALLEL LINES
LONG JOHN BALDRY - BALDRY'S OUT
HOW ABOUT THESE:
KATE BUSH - LIONHEART
MCGUINN, CLARK & HILLMAN
KENNY ROGERS - THE GAMBLER
CHRIS REA - DELTICS
Tapes $5.99 where available
NOW $3.88 EACH LP.
THE MOODY BLUES CAUGHT LIVE +5
NOW $8.99 EA. 2 L.P. SET
MOODY BLUES — CAUGHT LIVE
LONDON
MOODY BLUES - OCTAVE
NOW $4.99 EACH LP.
WHILE SUPLIES LAST/MAY 25 - MAY 28
Kelly's Stereo Marts
Feelin' Good about Kelly's
728 YATES ST.
388-5502
Visa, MasterCharge

EMPRESS
BUICK
Another Good Name From Empress
REGAL
'79 REGAL 2 DOOR
- 60-40 Split Bench Seat
- Landau Roof
- Rear Defogger
- Steel Belted Radial Tires
- Wire Wheel Cover
- Tinted Windshield
- Tilt Steering Wheel
- Body Side Moulding
- Plus All the Standard Buick Features
Stock No. CE7075
$7894
REGAL LIMITED
'79 REGAL 2-DR. LIMITED
- Tinted Windshield
- Power Windows
- Landau Roof
- Air Conditioning
- Steel Belted Radial Tires
- Chrome Wheels
- Delay Wiper System
- Tilt Steering Wheel
- 301 cu. in. V8 engine
Stock No. CE7282
$9210
5-26
A lot of good names. All in one place.
EMPRESS PONTIAC • BUICK • GMC LTD. 2867 DOUGLAS STREET (AT TOPAZ) PHONE 382-7121

YOU'VE SEEN IT ON TV
WE HAVE IT . . . Flymo CUSHIONAIRE
The revolutionary mower that floats on a cushion of air.
- No wheels
- Cuts anywhere
- No grass clippings
- Wet or tall grass
- No exhaust chute
- Built to last longer
CHARGEX master charge
PHONE FOR FREE HOME DEMONSTRATION
ISLAND MOWER CLINIC
A DIVISION OF ALF BECKER'S CHAIN SAWS
2981 TILLICUM 384-3911

No need for crime probe here—Gardom

By PAUL BENNETT
Colonist reporter

There is no need for a commission into organized crime in B.C. at present, Attorney-General Garde Gardom said Friday.

Releasing the *Third Findings Report on Organized Crime in B.C.*, Gardom said the study by the Co-ordinated Law Enforcement Unit showed that "the fight against organized crime has come a long way" in the five years since CLEU was established.

Asked how well police were combatting organized crime, Gardom referred the question to Robert Simpson, CLEU director.

"We have a very much greater handle on it than we did," Simpson said. "I would say we have made some progress because organized crime has been reduced.

"But it is like a major corporation—you knock off one man and another is waiting in line to come in."

Gardom said there were some major and dramatic court cases involving organized crime figures going on in B.C. at present and, because of that, he could not comment further on individual cases.

CLEU was founded in 1974 and is an amalgamation of municipal and RCMP forces set up to fight organized and commercial crime.

Until recently, Gardom has been hinting that a B.C. crime commission, similar to that in Quebec, was a priority of his department.

However, he added that B.C. now had the ability to set up such a commission "very quickly" if it were needed.

Some findings in the 47-page report, available to the public at $2.50 a copy from the Queen's Printer, are:

- B.C. has an estimated 60 per cent of known heroin users in Canada, a major source of petty crime as addicts try to feed their habit.
- In spite of successful investigations of heroin traffickers and importers, the drug is still entering B.C. in large quantities.
- The market for cocaine and soft drugs has increased markedly.
- Guidelines developed by Gardom and action by police have reduced the amount of pornography, but it continues to be a threat from organized crime.

"Co-operation and co-ordination in the criminal justice system and official innovation have brought the effort a long way from the conditions that existed before 1974.

"But the public cannot leave the entire responsibilities to suppress organized crime with the official institutions," Gardom said in a public warning.

The public must be ready to join in the efforts to combat organized crime and to create a climate inhospitable to "those deviant elements which threaten the individual liberties of us all."

The report said much had been learned about the national and international ties of a group of people related to organized crime in Vancouver. Organized criminals had also emerged from the Chinese population in B.C., particularly in drug trafficking from southeast Asia.

"But on balance the pattern of criminal activity in B.C. involves criminals from every ethnic background and has produced fluid and informal groups."

The report said long-standing associations among major criminals manifested themselves in activity suggestive of syndicated crime in the U.S.

"But, with the possible exception of drug trafficking, the degree of entrenchment is less marked and the individuals concerned are more vulnerable to prosecution" than in the U.S., the report said.

Gardom said more emphasis is being put into controlling the major importers of heroin rather than the street traffickers as part of an effort to limit both supply and demand of the highly-addictive drug.

The other side of the coin is the compulsory treatment program being administered by Health Minister Robert McClelland, he said.

In a review of general crime trends, the report said a statistical model of past crime rates showed a cyclical pattern imposed on a steady rate of increase.

"It is fair to assume from the foregoing that B.C. will likely experience a further rise in crime which will level off in the mid-1980s and then increase once more towards the end of the decade.

"Such a trend will increase pressure on police services and more resources will likely be required."

Gardom quoted a B.C. Police Commission bulletin for April showing a "modest increase" of 5.6 per cent from 271,461 crimes in 1977 to 286,815 in 1978.

Mafia behind porn

Report links B.C. with U.S. 'families'

Buyers of pornography in B.C. are directly supporting U.S.-backed organized crime and helping it infiltrate the province, a top-level police study says.

The Co-ordinated Law Enforcement Unit's *Third Findings Report on Organized Crime in British Columbia* said police have established direct ties between publishing and distributing companies in B.C. and Mafia-controlled pornographic operations all over North America.

"There are connections between B.C. and New York. An example of such an alliance was the association between Richard Kerr, who once ran East-West World News on Robson Street in Vancouver and Judith Ann Christie of Chazy, New York.

"Both were wanted in Canada for unlawful importation of pornography. Christie was eventually arrested in Montreal in June 1977 on further smuggling charges when she was found driving a truck containing $50,000 worth of pornographic material concealed behind a false wall. A large part of this shipment was destined for Vancouver.

"A warrant for arrest is outstanding against Kerr."

Pornography supplied by Star Distributors and *Model Magazine*, two companies operated by Robert DiBernardo of the DeCavalcante Mafia "family" is also believed to be available in B.C.

Another company, Central Sales, with offices in Baltimore and California, was dealing with porn traders in the White Rock area. "Charges were laid but the principals fled to the United States," the report said.

The major porn pipeline, however, is from California. Three Californian companies have connections with B.C., the report said.

"The first is Plymouth Distributors, operated by Philip Teti Jr., which has distribution rights for films including *Deep Throat* and *The Devil in Miss Jones*. These rights were bought from the Colombo-controlled company of Bryanston Distributors."

The movies are shown in border theatres whose owners have known connections in B.C.

Another company is Lynden Distributors of Van Nuys, Calif., operated by Frederick Alfano and Tehodore Gaswirth and controlled by Reuben Sturman. This company publishes and distributes *Moppets*, a magazine depicting children in pornographic poses which has created much public attention in Vancouver.

Another Gaswirth company, Parliament News, is believed to sell pornography in B.C. through a company owned by a Richmond man.

"There are several known individuals or groups at the British Columbian end of the connection," the report said.

"One wholesale dealer is known to be doing business with the Mafia in Toronto, New York state and California. He has an extensive criminal record for violations of the immigration laws, theft, receiving stolen property, keeping a common gaming house, possession of obscene material, and conspiracy to engage in bookmaking.

"Since 1965, when he first became involved in pornography, he has risen to become the largest distributor of material in Western Canada . . . Information gathered during an investigation indicated that his accounts receivable amounted to approximately $200,000 . . .

The Richmond man operates a warehouse and a retail pornographic shop, while another operation was associated with two B.C. residents recently arrested as major figures in a narcotic trafficking scheme, the report said.

The profits are amazing. A hard-core magazine that costs 50 cents to produce is sold to the retailer for $5 and he in turn sells it to a consumer for $10 to $50.

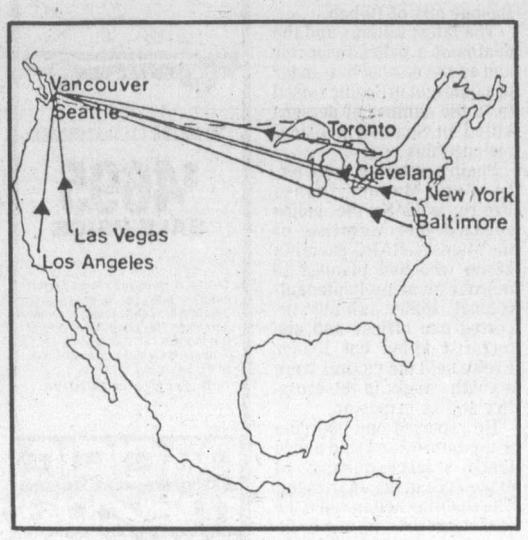

Porn pipelines into B.C.

Traffic deaths jump by 20%

Deaths and injuries in motor vehicle accidents in B.C. jumped drastically during the first quarter of 1979, reversing a general decline which followed mandatory seatbelt use two years ago.

The B.C. motor vehicle branch reported Friday that highway fatalities were up 20 per cent to 150 deaths and the number of injured up 29 per cent to 1,787 over the same period in 1978.

Accidents were up 14 per cent to 3,679 and the number of vehicles involved increased 12 per cent to 5,663.

Robert Whitlock, superintendent of motor vehicles, said the increases look bad because 1978 was a good year in B.C.

"But I also believe an increase in the speed on the highways has led to more accidents and more severe injuries, especially with more smaller cars on the highways."

He said many motorists are frustrated with the basic 80-kilometres-an-hour speed limit and habitually exceed it.

He said alcohol was always a factor and the government was continuing a program against drinking drivers.

Whitlock said the number of accidents and injuries was increasing across North America and the United States federal government says accidents in that country are reaching epidemic proportions.

"A fascinating place"
THE ROCKHOUND SHOP
777 CLOVERDALE 388-5341
TUES. to SAT.
Discover Us Soon!

EUROPEAN Skin Care Centre
Relaxing facials for sensitive skin
Herbs and fresh natural products
Dr. W. V. and Mrs. Sharka Nykodym
1175 Douglas at View (Commerce Mall)
383-2818

LAMP SHADES
Repaired or Made To Order
THE VICTORIA LAMPSHADE SHOP
493-B Burnside Rd. E. 383-1544

The Natural Protein Perm
Specialists of Victoria . . .
Choose from a wide selection of protein perms, featuring the best mixture for all types of hair. Qualified staff of 8 professionals to serve you at each location.
The Witch's Hut
728 View 388-7368
Midtown Mall
The Hair Society
1712 Douglas 385-8133
Opposite The Bay 385-4625
5-29

Sotheby is looking for paintings to auction.

Curious about the value of your paintings? Would you consider selling them at auction? With the Sotheby Parke Bernet team of appraisal experts coming to town, you'll have the chance to find out what they're really worth.
For over two centuries, our firm has helped peo, 'e liquidate their works of art, antiques, and other collectibles. Our marketplace is worldwide affording your possessions, whether a single item or an entire houseful, maximum exposure that can result in the highest possible prices at auction.
Call Mr. Langmann, (604) 736-3212, for an appointment for a free estimate.
You may have hidden treasures in your home right now. We'd like to see them.
Sotheby Parke Bernet
Auctioneers and appraisers of fine art since 1744
7660 Beverly Blvd., Los Angeles, California 90036
John Parkerson will be at our offices at 2117 Granville St. in Vancouver Thursday, May 31.

Zellers
SATURDAY $UPER $AVERS
PRICES EFFECTIVE SAT., MAY 26th ONLY
LIMITED QUANTITIES, NO RAIN CHECKS

STEP ON KITCHEN CAN
Plastic Liner.
Reg. 9.97 7.97

DOUBLE HIBACHI
Cast Iron body. 10"x17"
Reg. 6.97 5.47

BOYS' TUBE SOCKS
White with Stripes. 80% Cotton, 20% Nylon. Sizes 7-10. Pack of 4.
Reg. 5.97 4.47

GOLDEN HORSE BOYS' JEANS
Denim only. 10 to 16.
Reg. 5.99 4.47

WAGON WHEELS
12-oz. box of 12.
Reg. 1.19 .97

BRADFORD 12" B/W PORTABLE TV
AC/DC DC Adapter Included.
Reg. 109.95 97.00

EXTENSION CORD
Indoor, Outdoor. 10 meters
Reg. 7.59 6.47

NEILSON'S DRINK MIX
Assorted Flavours. 25-oz.
Reg. 1.99 1.57

POLAROID ONE STEP LAND CAMERA
Reg. 39.99 29.97

STYRO CUPS
All Purpose. Hot or Cold. Pack of 51.
Reg. .69 .57

ZELLERS CAMPING FUEL
3 litres.
Reg. 2.29 1.97

GIRLS' STRIPED KNEE HOSE
Assorted Colours and Stripes. Sizes 7-11.
Reg. up to 1.39 .87

SUMMER CANDY
Marshmallow, Bananas, Strawberries, or Peanuts.
Reg. .99 .87

EUREKA UPRIGHT VACUUM CLEANER
4 Rug Pile Position.
Reg. 99.95 84.97

KRAFT MARSHMALLOWS
11-oz. Bag.
Reg. .59 2/.99

Zellers
HILLSIDE SHOPPING CENTRE
OPEN MON. TO FRI. 9:30 TO 9:30 SAT. 9:30 TO 6:00
5-26
CHARGEX
master charge

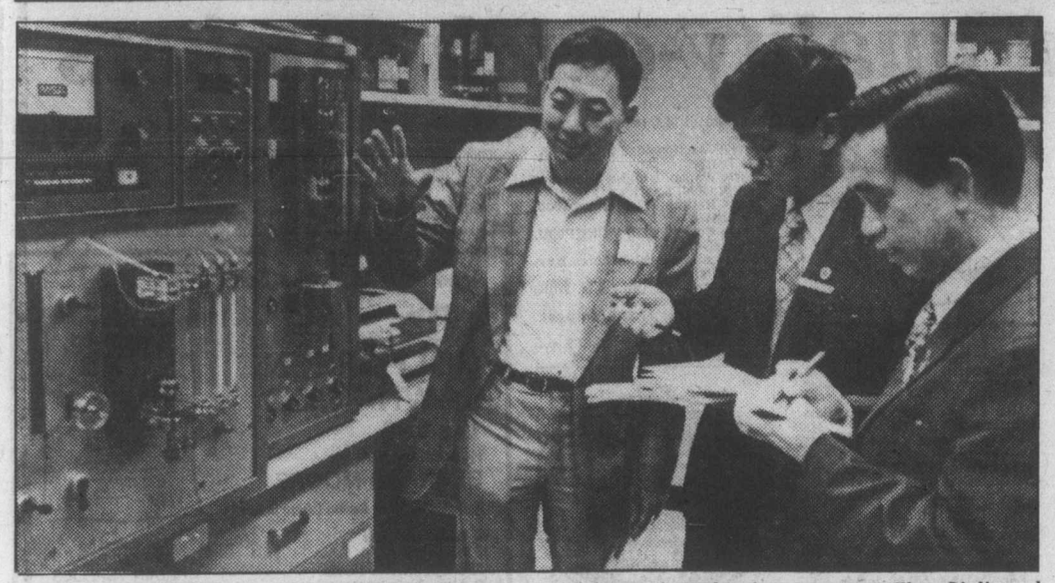

C.S. WONG, (left), of the Institute of Ocean Sciences, demonstrates an instrument that measures the dissolved organic carbon in sea water to Zhou Qiulin and Jiang Jinxiang, two of the Chinese scientists.

Friendliness impresses scientists from China

A delegation of marine scientists from mainland China was at the Institute of Ocean Sciences in Sidney on Thursday sharing knowledge and soaking up Canadian hospitality.

It was the first such tour of Canadian marine facilities by the Chinese, although there have been other scientific visits as the result of a cultural and scientific agreement signed by Canada and China about seven years ago.

The delegation of seven Chinese scientists, led by Zhai Zhenrui, head of the department of science and technology at the National Bureau of Oceanography in Peking, has just about completed a cross-country tour of Canadian scientific institutions.

The tour began about two weeks ago at the Bedford Institute of Oceanography in Dartmouth, N.S., and included the Canada Centre for Inland Waters in Burlington, Ont.

The delegation is expected to leave for China on Saturday, and does not plan to visit the United States. Separate exchange visits with the U.S. were arranged.

Zhenrui said in an interview, through a Canadian state department interpreter, that he was moved by the feelings of friendship shown the delegation by Canadians.

As far as free time and sightseeing went, Zhenrui said there was little time for these because of scientific study.

However, the delegation did have time to see a Toronto Blue Jays baseball game in Toronto and was expecting later Thursday to visit Butchart Gardens.

As part of this ongoing exchange between Canada and China, a delegation of Canadian scientists representing marine and other disciplines is expected to visit Peking this fall.

A Canadian tour spokesman said Canadian and Chinese exchange groups representing agriculture, energy, arts and crafts, filmmaking and other cultural and scientific fields would be involved in reciprocal visits.

The cross-country tour of marine facilities is being sponsored by Fisheries and Oceans Canada.

Kahl zoning bid rejected again

Former Esquimalt MLA Lyle Kahl has been denied for the second time an application in B.C. Supreme Court to upset an administrative ruling against subdividing his Oak Bay property.

Mr. Justice Howard Callaghan dismissed the application Thursday without costs after a chambers hearing Wednesday.

A similar application was refused last year by a Supreme Court judge, but Kahl's subsequent application was based on a change in status of the 120-foot lot on St. Patrick.

Oak Bay approving officer Geoffrey White, municipal engineer, denied the application to subdivide the property into two lots because it would interfere with amenities in the neighborhood. Residents wished the numerous Garry oaks on the property to remain, to perpetuate a parklike character in the area.

SHERIFF'S SALE

Under and by virtue of a Writ of Fieri Facias issued out of the Federal Court of Canada, Trial Division, against the goods and chattels of:
Douglas John Lotoski, purported to be. One (1) 6-Ton Austin Western Crane, Serial #110-104
I have seized and will offer for sale by public auction at Victoria Super Service Towing Ltd., 310 Bay St. Victoria, B.C. on Friday, the 1st day of June, 1979, at the hour of 10:00 o'clock in the forenoon, all the right title and interest the defendant has in the crane. The crane may be viewed at 310 Bay St. Victoria, B.C. between the hours of 8:30 a.m. and 4:30 p.m. Monday to Friday.
Terms of Sale: on a where is, as is basis, cash plus 4% Sales Tax.
For further particulars apply to P. Holmes, Deputy Sheriff, Room #1, 850 Burdett Ave. Victoria, B.C. 387-1611.
W.A. Lee
Sheriff
Vancouver Island
Region No. 1

PROPERTY FOR SALE BY TENDER

Located in the Town of Sidney — School District Administrative Offices, 9751 — Third Street. School District No. 63 (Saanich) invites offers by sealed tender for the following land and improvements thereon legally described as: Lots 9, 10, 11, Block 11, Sections 10 and 11, Range 4E, Plan 381, North Saanich District.
Tenders submitted shall take the form of: "Tender A for Land and Main Administrative Complex"; "Tender B for one or two 20' x 30' Relocatable Offices".
All tenders must be sealed and clearly marked "Tender A for Land and Main Administrative Complex" and/or "Tender B for one or two 20' x 30' Relocatable Offices" and must be delivered before 2:00 p.m. on June 7th, 1979, addressed to:
Mr. R.S. Ingram, Secretary-Treasurer
School District No. 63 (Saanich)
P.O. Box 2010
Sidney, B.C. V8L 3S4
Tenders must be accompanied by a certified cheque in the amount of $2,500.00 for the total complex and $500.00 for each of the portable office buildings. Cheques are to be made payable to School District No. 63 (Saanich). The highest or any tender will not necessarily be accepted.
The building will be open for public inspection between 9:00 a.m. and 4:00 p.m. each day prior to June 7th, 1979. Appointments will be necessary. For additional information, please contact Mr. H.J. Schneider, Superintendent of Physical Plant at 656-1111.

LUNDS AUCTION
TUESDAY, MAY 29,
1 p.m. and 7 p.m.
PREVIEW: Saturday 10 a.m.-3 p.m., Monday 9 a.m.-5 p.m., Tuesday 9 a.m.-Saletime.
FURNISHINGS: Chester, Stes., B/Room Furnishings, Beds, Occ. Tables and Chairs, Dinettes, Desks, Corner Cabinets, Book Shelves, Walnut Buffet, Carpets, etc. **APPLIANCES:** Inglis Frost-Free Cross Top Fridge, Toshiba AC/DC Port. B/W TV, etc. **MISC.:** Pioneer SA-6500 Amplifier, EDS Semi Auto Turntable and Speakers, Lawnmowers, Outboard Motors, Garden Tools, Cooper and Brass, Paintings, Poloroid SX70 Camera, etc.
OVER 200 ARTIFACTS
Fine 19th Century hand-painted Nootka Hat, Lge. Salish and Other N/W Coast Indian Baskets, Carved Masks, Bella Coola Totem, Tlingit Shamans Frontlet, Tlingit Slave Killer, Navajo, Salish and Other Rugs, Beaded Work incl. Sinew Sown Moccasins. **Jewelry:** Carved 14 Kt. Gold Bracelet, Coin Silver and Other Bracelets, Argillite, etc. Magnificent Cariboo Head and Horns, Polar Bear Skin, Lynx Skin, etc.
OVER 800 INTERESTING LOTS
THE AUCTIONEERS AND APPRAISERS FOR VICTORIA AND VANCOUVER ISLAND
LUNDS AUCTIONEERS and APPRAISERS LTD. 926 Fort St., Victoria Tel. (604) 386-3308

SCHOOL DISTRICT NO. 65 (Cowichan)
NOTICE TO PAINTING CONTRACTORS
Sealed Tenders plainly marked "Tender for Painting" and bearing the name of the tendering company are invited by the Board of School Trustees for the exterior painting of various District Schools during the Summer Recess (July and August) period of 1979.
Contract Documents, Specifications, and Forms of Tender may be obtained from the School District Maintenance Office, 2557 Beverly Street, Duncan, B.C.
Tenders must be in the hands of the undersigned by 2:00 P.M. Monday, June 11th, 1979 at which time they will be opened in public. The lowest or any tender will not necessarily be accepted, and the Board of School Trustees reserve the right to reject any or all tenders without explanation. No tender will be accepted having any qualifying clauses whatsoever.
W. F. Brown,
Secretary-Treasurer,
School District No. 65,
(Cowichan),
2557 Beverly Street,
Duncan, B.C.
V9L 2X3.

DEPARTMENT OF NATIONAL DEFENCE — INVITATION TO TENDER AGRICULTURAL PRIVILEGES
Sealed Tenders addressed to the Canadian Forces Base referred to below, and endorsed "Tender for Agricultural Privileges" Grazing of Livestock, the Cultivation of Land and Growing and Cutting of Hay and Grass, on Department of National Defence property known as "Canadian Armed Forces Ammunition Depot, Rocky Point" for a period from "4 July 1979 to 3 July 1984" shall be received until "12 o'clock A.M." on the 12 June, 1979.
The successful bidder must be prepared to assume responsibility for the payment of all taxes, rates and charges that may be levied in respect of his use or occupancy of the property, which use or occupancy shall be in accordance with the form of agreement prescribed by the Department of National Defence.
Further details may be obtained on application to:
Base Commander
CFB Esquimalt
FMO Victoria, B.C.
V0S 1B0
Attention: BCEO (Properties Officer)
Phone 388-1667
The highest or any tender shall not necessarily be accepted.

NOTICE TO CREDITORS
RE THE ESTATE OF MAUD ELEANOR SHAW, also known as MAUDE ELEANOR SHAW, MAUDE E. SHAW, MAUD E. SHAW, MAUD SHAW, DECEASED
NOTICE IS HERBY GIVEN that creditors and others having claims against the estate of the abovenamed deceased are thereby required to send them to the Montreal Trust Company, 100 - 747 Fort Street, Victoria, B.C., V8W 3G1, before the 27th day of June, 1979, after which date the executor will distribute the said estate amongst the persons entitled thereto, having regard to the claims of which it shall then have received notice.
MONTREAL TRUST COMPANY,
Executor.
by CREASE & COMPANY,
its Solicitors.

This summer enjoy succulent
FLAVOR FILLED VEGETABLES
C-I-L
VEGETABLE GROWER
10 - 15 - 20
Recommended by
BERNARD MOORE
Available at all better Garden Centre Outlets
- Eaton's Store
- Cedar Hill Nursery
- Goldstream Garden Centre
- Elk Lake Garden Centre

Distributed by
GREENLEAF GARDEN SUPPLIES
VICTORIA, B.C. 384-0578

—Colonist photo by Ian McKain

Janice (left) and Kathryn Guthrie

Two sisters to become ministers

Two sisters, Janice and Kathryn Guthrie of Victoria, will be among eight new ministers to be ordained as United Church ministers at the church's B.C. Conference annual meeting at Naramata in the Okanagan this weekend.

JANICE AND KATHRYN, who are in their 20s, are the daughters of Mr. and Mrs. Kenneth Guthrie of 82 Moss, and are members of Fairfield United Church congregation.

Another person to be ordained is former *Colonist* newsman George Inglis.

THE GUTHRIE family, originally from Brandon, has lived in Victoria since 1956.

Kathryn recently graduated from Emmanuel College, Toronto, and will be assigned a pastoral charge in Saskatchewan.

Janice is a graduate of Vancouver School of Theology and is working on her doctorate from the University of Victoria. She will have a pastoral charge in the Maritimes.

THE ORDINATION service will be held at 2 p.m. Sunday in the auditorium of Penticton senior secondary school, and will be attended by more than 500 delegates from churches in all parts of the province.

"We both grew up in the church, have been through all the clubs and organizations," said Kathryn in an interview.

"My sister, Janice, who is four years older, encouraged me through her example to get interested in joining the ministry," she said.

The following Sunday, the two will conduct the 11 a.m. service at Fairfield United, 354 Moss, and will be presented with their vestments by the congregation.

THE MINISTER, Rev. Harry Kerley, said it was a source of satisfaction to him that two dedicated young people were joining the ministry.

FOR SALE
FROM LARGE DEMOLITION
of interest to
CONTRACTORS, JOBBERS, WHOLESALERS, & AUCTIONEERS
HOUSES and BUILDINGS
Assorted sizes, ideal for construction, workshops, machine shops, warehouses, marinas and restaurants
BOILERS, MOTORS, GENERATORS, TRANSFORMERS & SWITCHES, WIRE and CABLE
Used Pipe in assorted sizes and in lengths from 1" to 12"
RAILWAY
6 LOCOMOTIVES, 15 FLAT CARS, 12 HOPPERS, 10 BOX CARS
(Ideal for Mining, Marinas, Lumber Mills and Amusement Parks)
20,000 Railway Ties of B.C. Fir 6'x6"x6"
Spikes, Frogs, Points and Switches, 500-600 Piles (assorted lengths)
STORAGE TANKS 180,000, 50,000 & 25,000 GAL.
Plus other sizes also available
100,000 Used Bricks, Sheet Siding and Roofing, Aluminum and Galvanized, and Cedar Beams in assorted sizes.
New and Used B.C. Fir Tongue and Groove Planking in assorted sizes, widths and lengths.
CHEMICAL LABORATORY EQUIPMENT
Assorted types of machine packaging equipment
commercial extra heavy laundry equipment
WASHERS and DRYERS
MISCELLANEOUS
Showers and Sinks
Engine Blocks
Radiators—Auto & Home
Tables, Chairs
Benches, Lockers
Office Equipment: Desks, Chairs and Filing Cabinets
Walk in Safe
FOR FURTHER INFORMATION
Please call Buzz Stanton at
658-5231 or 652-2414
Items subject to prior sale

Special Offer
FOR PRIVATE PARTY CLASSIFIED ADVERTISERS
Use this handy coupon to place your Classified Advertisement and save money

Name .....
Address .....
Phone No. .....
Signature .....
No. of insertions ..... Amount Enclosed $.....

FILL OUT AND MAIL TO
SPECIAL OFFER
Victoria Press,
P.O. Box 300,
Victoria, B.C.
V8W 2N4.
OR
DELIVER IN PERSON TO
2621 Douglas St.,
Victoria, B.C.

Your ad will run as soon as possible upon receipt of this coupon and payment or please specify consecutive dates.

Classification Number ..... 10 WORDS MINIMUM

10 Words for 1 insertion in The Daily Colonist and Victoria Times: $1.20
12¢ for each additional word.
10 Words for 3 insertions in The Daily Colonist and Victoria Times: $2.85
28¢ for each additional word.
10 Words for 6 insertions in The Daily Colonist and Victoria Times: $4.50
45¢ for each additional word.
Victoria Press Box Charge $3.25 per month.
Replies to be mailed Replies to be held for pickup.

All ads must be written in regular classified style, and run on consecutive days.

All real estate, mobile home, rental and business advertising is considered to be commercial advertising and will not qualify for this special offer.

SEND CHEQUE or MONEY ORDER
— NO REFUNDS —

THE DAILY COLONIST AND VICTORIA TIMES

Three anglers in line for quality-catch smokers

A 37.2-pound chinook taken drift fishing with 15-pound-test line, a 13-pound chinook taken by a 15-year-old *Colonist* paper carrier casting from shore with light spinning tackle, and a whopping six-pound bass are all contenders for the Molson's portable smokehouse, which is offered as the prize for the King Fisherman Quality Catch for May.

Molson's offers a portable smoker each month for the *Colonist* subscriber with the most sportsmanlike catch of the month, plus up to 10 Fish-of-the-Month crests for quality catches each month. Molson's also gives a Fish-of-the-Year Trophy for the most sportsmanlike quality catch of the six-month-long contest.

Anglers who catch a fish they consider eligible for the quality competitions should make a notation in block letters on the left side of the front of the entry form then enter particulars of the catch on the reverse of the entry form. Pertinent information that should be included is the weight, girth, length, how the fish was caught, reel manufacturer, line, lure or bait.

The winning fish will likely be entered for the Garcia Canadian Angler-of-the-Year award. Last year the King Fisherman tyee winner — Wayne Stevenson of Kelowna — was runner-up for the Garcia award with his 61½-pound Campbell River tyee.

Latest King Fisherman entries:

SPRING (CHINOOK)

Sooke Harbor Marina
Shirley Crockett; 11.0, Secretary Island, Rhys Davis Strip Teaser.
Dale Ashworth; 11.4, Secretary Island, minnow.
A. Kozak; 10.4, Secretary Island, anchovy.
N. A. Cunningham; 19.0, Secretary Island, anchovy.

University Heights Esso
A. M. Engel; 17.0, Oak Bay, hootchie.

Oak Bay Marina
Mark Scott; 24.4, Oak Bay flats, Strip Teaser.
Jack McKinney, Toronto; 21.4, Oak Bay flats, Super Strip Teaser.
R. MacLachlan; 18.0, Oak Bay flats, Strip Teaser.
R. Wild; 6.8, Oak Bay flats, minnow.
Dick Wood, Richmond Hill, Ont.; 10.5, Oak Bay flats, Super Strip Teaser.
Margaret Davies; 10.0, Chain Island flats, Strip Teaser.
Mark Twidale; 5.1, 6.0, 7.0, 5.0, 5.0, Oak Bay flats, Buzz Bomb, Super Strip Teaser.
Joan Godfrey; 13.0, The Gap, Needlefish.
Allan Crow; 5.0, 5.0, Oak Bay flats, Stingsilda, Mr. C's Special.
Roy Osselton; 5.1, Oak Bay flats, Rapala.
Bill Brisow, Calgary; 12.3, 5.7, 6.3, Oak Bay flats, Super Strip Teaser.
Walt Campbell; 7.0, Oak Bay flats, Strip Teaser.
Alan Kent; 6.5, Oak Bay flats, Stingsilda.
Mike Lineham; 12.5, Oak Bay flats, Stingsilda.
Barry Stokes; 19.14, Indian Bay, minnow, Spring King.
John Rose; 14.4, Indian Bay, Strip teaser.
Archie MacDonald; 5.0, Coles Bay, Strip Teaser.
Harry Walton; 5.10, 5.6, Henderson Point, Radiant Squirt.
Hans Radtke; 12.2, Brentwood, Strip Teaser.
Greig Cosier; 11.0, Willis Point, herring strip.
Barry Stokes; 10.0, Coles Bay, Spring King.
Dave Armitage, Ont.; 5.14, Willis Point, hootchie.
Les Leacock; 11.8, Brentwood, Strip Teaser.
Bill Grimshaw; 13.8, 8.8, 7.2, 6.8, Bamberton, Strip Teaser.
G. R. Smith; 12.12, 8.2, Bamberton, Strip Teaser.
John Goy; 13.14, 8.12, 5.0, Indian Bay, minnow Spring King.
S. S. Banner; 10.4, Tod Inlet, Strip Teaser.
Jonathan Rose; 14.14, 13.14, Indian Bay.
Lil Walton; 5.4, 5.8, 12.4, Senanus Island, Indian Bay, The Wall, Strip Teaser.
A. D. Martin; 6.6, Senanus Island, Uncle Tom Strip.
Howard Randell; 7.13, 10.6, Indian Bay, Bamberton, Krippled Minnow Teaser, Strip Teaser.

Marine Calendar

NAVY
All ships in port.

OCEAN SCIENCES
Vector, Parizeau—Pat Bay.
Richardson—Barkley Sound.
Pandora II—off Cape Scott.

COAST GUARD
Narwhal, Vancouver, Racer, Douglas, Camsell—in port.
Ready—Bella Bella patrol area.
Rider—Bute patrol area.
Quadra—on weather station.
Franklin—Yarrows.

MERCHANT MARINE
Dalmahoy—Esquimalt.
Chi Grace, Fauskanger, Bellatrix—Crofton.
Cressida—Nanaimo.
Star Enterprise—Port Alice.
Kanuka Forest—Tahsis.
Gamzat Tsadasa—Alberni.
Ann Bravo—Victoria.
Jinei Maru—Royal Roads.

have an ICE TIME at the oak bay recreation centre

Feed your Lawn the Best!
CIL
GOLFGREEN LAWN FOOD
18 - 6 - 9
Recommended by
BERNARD MOORE
Available at better Garden Centre Outlets
● Woodward Stores
● Marigold Nursery
● Country Gardens (Sooke)
● Beaver Lumber Co. Ltd.
CIL Golfgreen Lawn Food 18-6-9
Distributed by GREENLEAF GARDEN SUPPLIES
VICTORIA, B.C. 384-0578

the Bay

Saturday the Bay is the place to be

Saturday only!
WonderBra Underfashions
20% Off
For one day only, our entire selection at savings of 20%! Save on bras, panty girdles, panty corselettes, Dici and Dici Nova styles. Included is our entire assortment of WonderBra swimwear. Shop early for best choice.
PERSONAL SHOPPING ONLY.
Underfashions, Second Floor.

Saturday only!
Contempo Shop Fashions
20% Off
Save on selected assortment of dresses, co-ordinates, blouses, shirts and T-shirts by such famous names as Marilyn Brooks, Dorthee Bis, Chagall, Bilboquet, Bagatelle, ESP and others. Saturday, for one day only!
PERSONAL SHOPPING ONLY.
Contempo Shop, Second Floor.

Choose from a terrific selection of sporty T-shirts.

A. Short sleeve polyester/cotton T-shirt with half-plaquet front. In white, ecru, powder or chocolate. Assorted sizes. Sale, 9.99

B. Banded collar T-shirt with contrast collar and plaquet, in striped polyester/cotton jersey. Navy, green, brown, camel or powder. Assorted sizes.

C. Polyester/cotton jersey T-shirt with banded collar and breast pocket. In solid shades of natural, honey, chocolate, powder, red or blue. Assorted sizes. Sale each, 12.99

Prices in effect until Saturday, June 2.
Men's Sportshirts, Main Floor.

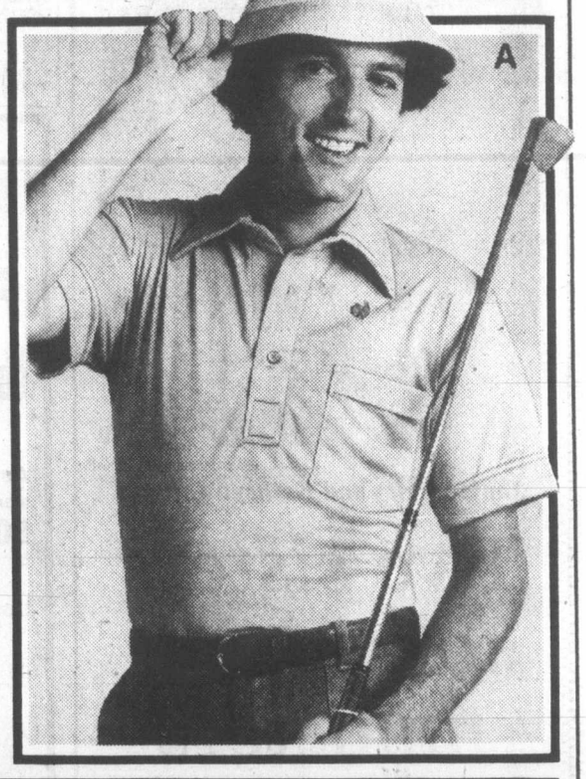

Wescott corduroy slacks
Save over one third on these casual slacks in 50% cotton/50% polyester corduroy. Choose beige or taupe in sizes 32-40. regular $32. Special, 19.99
14 only, Wescott Corduroy Jackets. Not all sizes 40-44 in all colours of ivory and grey. Regular $57. Special, 29.99
Men's Leisure Wear, Main Floor.

It's happening in cosmetics . . .
The Red Door Tote from Elizabeth Arden. With any purchase of $6. or more of Elizabeth Arden products, you'll receive for just 8.50, a double strap canvas tote complete with snap-in zip-top mini purse and 5 Elizabeth Arden tote size beauty favorites. Special offer ends Saturday, so hurry. Meet special beauty artist, Jeanie Owens and Donna Vogrig, who will be pleased to assist you in all aspects of make-up and skin care.
Other famous beauty product specials:
Shalimar by Guerlain 125 ml body shampoo and 65 gram body creme for only 12.50. Fidgi 57 ml eau de cologne and 60 ml body lotion, only 8.50. Lanvin's Arpege Eau de Toilette, 45 ml, 5.50. Yves St. Laurent Rive Gauche cologne, 43 ml, 5.50. Caron's Bellodgia and Fleurs de Rocaille special 57 ml Eau de Cologne and small perfume, $11. value for only $7.
Cosmetics, Main Floor.

Candy Specials
Johnson's Poppycock. Regular. 275-gram tin, reg. 3.19. Saturday only, 2.49
McCormick's Jels. Pastel colours. 1-lb. bag, reg. 1.19. Saturday only, 99¢
Candy Counter, Main Floor.

You could be the winner of a complete camping outfit for 4 . . .
Last day Saturday to enter. The prize includes a tent, four sleeping bags, four air mattresses, a Coleman stove and lantern, camping chairs, cooking and eating utensils. Approx. $400, retail value. Entry forms and ballot box in the Sporting Goods Dept., lower main floor.

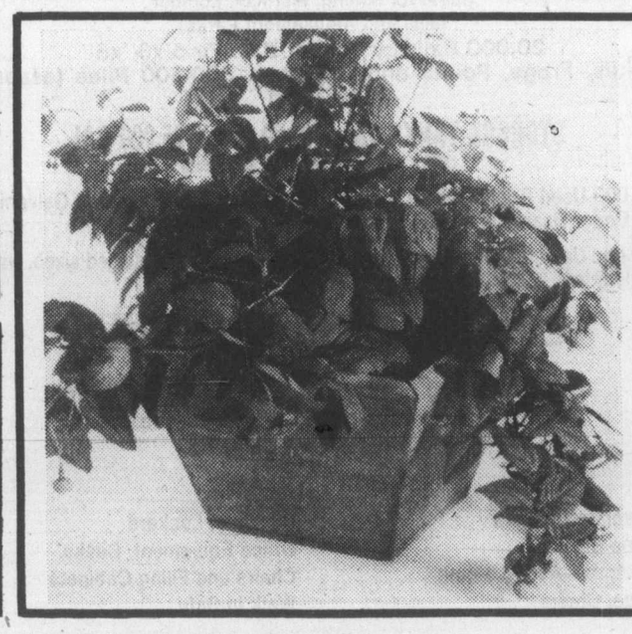

Hanging flowering baskets
A small outdoor garden of delight in a 10-inch size basket. Choose from fuchsias or mixed baskets with geraniums, all in bloom. Sale, 8.99

Bedding plants to clear
Our entire selection of flower and vegetable bedding plants including chives, broccolli, tomatoes, nemesia, snapdragons and others. Were 79¢. Sale, 39¢

Save on assorted shrubs
All come in one gallon pots. Included are thuya pyramidalis, broom, leylandia, pieris japonica, azalea rosebud and more. Sale, 99¢

While quantities last. Personal shopping only.
Garden Shop, 2nd Parkade Level.

30% OFF SALE OF ROYAL ALBERT ENGLISH BONE CHINA CONTINUES.

Show your Bay Shopping Card!
Master Charge and Visa are also welcome.
Hudson's Bay Company

Final
TELEPHONE
383-4111
CLASSIFIED
386-2121

The Daily Colonist.

Cloudy, high 17
Weather Details on Page 2

Vancouver Island's leading newspaper since 1858

No. 138 — 121st Year | Victoria, British Columbia, Saturday, May 26, 1979 | ***** | 20¢ Daily, 30¢ Sunday

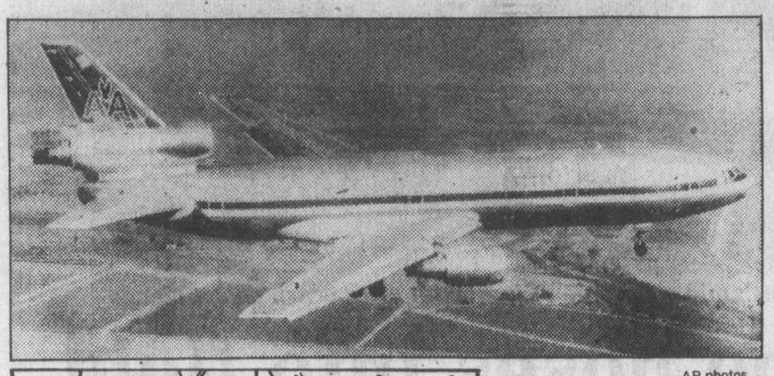

—AP photos

DC-10 wide-body jet (top) and remains of Flight 191 (right)

NORTH AMERICA'S WORST

270 die in jet crash

Engine drops, plane plunges

CHICAGO (AP) — An American Airlines wide-bodied jet loaded with 270 Memorial Day weekend travellers crashed nose first and broke apart in flames Friday just after takeoff from O'Hare International, the world's busiest airport. Authorities said all aboard were killed in the worst air disaster in North American history.

Seconds before the Los Angeles-bound DC-10 jetliner crashed, one of its three engines fell off and landed on the runway, said Chicago Fire Commissioner Richard Albrecht. He said the plane hit nose first about one kilometre from the runway in an abandoned airfield in Elk Grove Township.

Lee Alfano, police chief of the nearby community of Des Plaines, said there were no survivors from the crash, which occurred at 3:03 p.m. CDT under clear but windy skies.

Stakes mark bodies

Rescue workers walked through the smoking rubble, marking bodies with metal stakes topped by red, yellow and black streamers. The yellow streamers indicated two to three bodies, the red one body and the black five bodies. About 50 stakes had been set out.

Several persons on the ground were injured by debris, at least two of them seriously enough to require hospital treatment.

Neal Callahan, public affairs officer for the Federal Aviation Administration in Chicago, said a recording of conversations between the pilot and the control tower indicated the tower knew on takeoff there was trouble.

"The only thing we do know for sure is that he didn't have time to talk to the control tower," Callahan said.

Asked by reporters whether the plane should have been able to fly with one engine missing, Callahan said:

"Yes, it should fly, no question about that, but that's one thing that will be determined in a further investigation." The National Transportation Safety Board sent investigators from Washington.

'Forced myself to shoot'

Michael Laughlin of Toronto, who filmed the plane's descent with a still camera from a window inside an O'Hare terminal, said the engine "came off and flew backwards and fluttered to the ground" before the plane plummeted.

"I had to force myself to shoot," he said. "I couldn't believe what I was seeing."

"Underneath the left wing was on fire. Stuff was coming out—like white vapor," said John Zuccaro, who saw the crash from the ground. "It had to be gas. It was coming out from the left wing. And the thing started turning over. As soon as it was turned over it was going down fast."

Roy Mueller manager of the Oasis mobile home park near the disaster site, said: "We heard a loud rumbling. We went to the door and we saw this airplane flip-flopping in the air. It bellied over and went straight down.

Page 2—Jumbo

● Ominous 'see-agent' appears on arrivals board in Los Angeles. Page 2

RECOUNT GIVES PHILLIPS B.C. SEAT FOR LIBERALS

VANCOUVER (CP) — Prime Minister-elect Joe Clark's minority government was reduced by one seat Friday after an official addition of figures in the Vancouver Centre riding showed Liberal candidate Art Phillips finished 100 votes ahead of Conservative Pat Carney.

The revised figures announced by returning officer Margaret Young give Phillips, the former mayor of Vancouver, 15,437 votes.

Carney, who was declared the winner with a two-vote advantage in the early morning hours after election night Tuesday, now has 15,337 votes and New Democrat Ron Johnson 13,347.

The victory for Phillips gives the Liberals 115 seats and their only one west of Manitoba. It reduces the Conservatives to 135 seats — seven short of a majority.

The Liberals have 115 seats, the New Democrats 26 and the Social Credit Party six.

Carney left Vancouver for China after the count was concluded Tuesday night.

'Joe & Pierre show' friendly phone chat

● Trudeau putting leadership to Liberals next week. Page 2

JASPER, Alta. (CP) — Pierre Trudeau and Joe Clark had a seven-minute telephone chat Friday and agreed the Liberal government will resign June 4 and the Conservatives will assume office the same day.

"It was very friendly," Bill Neville, Clark's chief of staff, told reporters at this Rocky Mountain resort.

The outgoing and incoming prime ministers agreed to meet late next week so Trudeau can brief Clark on pressing government matters, including the international economic conference in Tokyo next month which Clark plans to attend.

"Both men agreed it was important there be a sense of continuity," Neville said, referring to Canada's preparations for participation in the conference.

Neville described the telephone conversation as "the Joe and Pierre show."

During the election campaign, Clark frequently referred to the nationally-televised debate among the three federal party leaders as the "Pierre and Ed Show," implying that Trudeau and Ed Broadbent, New Democratic party leader, were allies.

Contrary to reports from Broadbent's office, Neville

Page 2—Pitfield

INSIDE

Californians held in border slaying
—Page 3

Gardom rules out crime commission
—Page 35

Bridge	12
Business	6-8
Church News	16, 17
Comics	22
Crossword	12
Editorials	4
Entertainment	18, 19
King Fisherman	56
Letters	5
Living	33, 34
Marine Calendar	56
Names in the News	36
Provincial Court	32
Sports	26-31

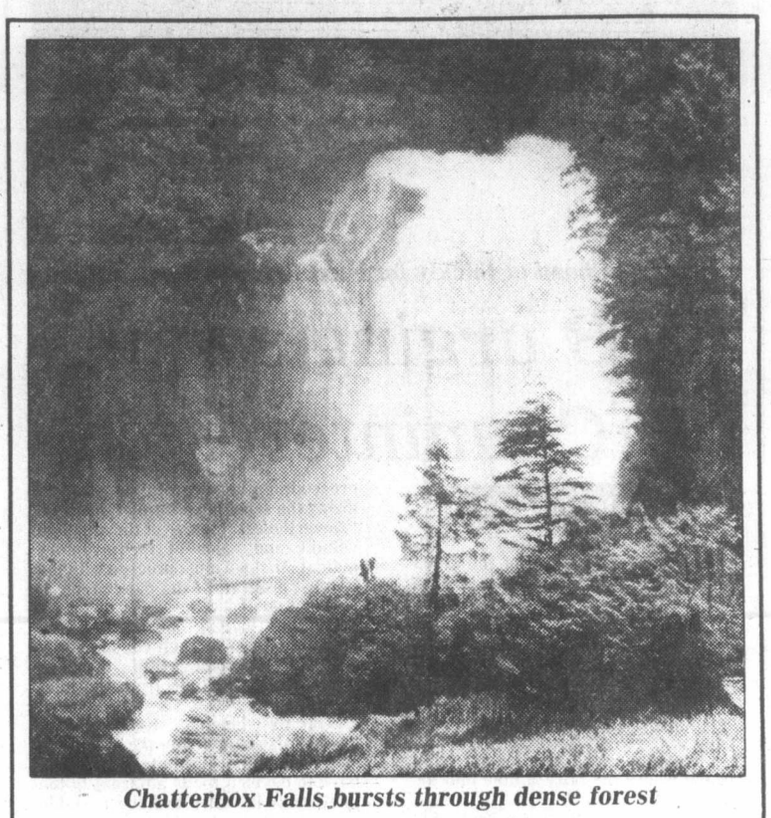

Chatterbox Falls bursts through dense forest

MB axes poised over scenic fjord

By NANCY BROWN
Colonist reporter

The denuding of Princess Louisa Inlet, a famed 10-kilometre long fjord of breathtaking scenery off Jervis Inlet, northeast of Powell River, is to start next year.

MacMillan Bloedel Ltd. owns 9,000 acres surrounding Chatterbox Falls Park, and will start harvesting timber early next year unless it can exchange ownership with the province for other timberland of equal value and productivity.

But the provincial government appears to have little or no interest in the matter.

THE FIRST APPROACH to government, according to MacMillan Bloedel president Calvert Knudsen, met with a response that the issue was fairly low on its list of priorities. "There are some in government who feel that this proposal would primarily benefit an elitist group of U.S. and Canadian yachtsmen," he said.

B.C. Parks Director Tom Lee said Friday that an approach had been made when Sam Bawlf was parks and recreation minister, but no action had been taken. He said there had been no report on the subject passed along to the present minister, James Chabot.

"SOMEWHERE BETWEEN 1,000 and 1,500 boats visit Chatterbox Falls

Page 2—MB urging

Peckford calls election

ST. JOHN'S, Nfld. (CP) — Conservative Premier Brian Peckford, giving the election of a federal Tory government this week as the reason for his timing, called a Newfoundland election Friday for June 18.

Peckford, the 38-year-old former minister in the cabinet of Frank Moores, won the party leadership and the premier's job March 17 at a leadership convention called after Moores decided to retire.

His Conservatives hold 30 of the 51 legislature seats, the Liberals the other 21.

Newfoundland last went to the polls in 1975.

Spenkelink
. . . last words of love

'We saw a man sizzled today'

STARKE, Fla. (AP) — Silent and wide-eyed, convicted murderer John Spenkelink went to his death in Florida's electric chair Friday, ending a case that became a milestone in the U.S. debate over capital punishment.

Spenkelink, rejecting a chance to make a last statement, sat strapped, gagged and hooded in a death chamber at the Florida State Prison as a black-hooded executioner threw a switch and 2,300 volts of electricity surged through the convicted murderer's body.

He was the first prisoner executed against his will in the United States in more than 12 years.

The lanky 30-year-old's hands curled and blackened as the first of three jolts shot through him at 10:12 a.m, sending smoke into the death chamber. A doctor listened three times to Spenkelink's heartbeat before declaring him dead at 10:18 a.m.

"We saw a man sizzled today," exclaimed Andy Johnson, a Democratic state representative from Jacksonville who was among the official witnesses and reporters watching from an adjacent room. "And if you leaned forward and looked close you could see that he sizzled and sizzled again. . . We sat there and watched a cruel and unusual thing."

Rev. Tom Feamster, an Episcopal minister who also witnessed the execution, said later: "The last thing he said to me was that he loved me. The last thing that I said to him was that I loved him."

Spenkelink, who was condemned for killing a fellow drifter in a Tallahassee motel in 1973, was taken from his holding cell for the last walk just minutes before he died.

His final gambit in a six-year legal battle failed moments earlier when the U.S. Supreme Court in Washington voted 6 to 2 to refuse, for the sixth time, to hear an appeal.

Although Spenkelink was white, foes of the death penalty say it is used most often against minorities. A black prisoner, Willie Jasper Darden, had originally been scheduled to die with Spenkelink, but he won a stay.

Spenkelink was strapped immobile in the three-legged chair called "Old Sparky" when a curtain was raised, making him visible to 32 witnesses at 10 a.m.

Spenkelink could not speak. A heavy strap bound his chin. "He looked terrified and helpless," said Tom Slaughter, an Associated Press writer who was one of

Page 2—Wide-eyed

Johnson
. . . 'cruel, unusual'

Prevue

The Daily Colonist

Week Commencing May 26, 1979

INDEX:

2 Soap Operas
3 Puzzle, TV Mail
4 TV Programs
10 Midband
11 Radio, Calendar, Cable 10
12 Homes, Collectibles
13 Book Reviews

Indianapolis 500

One million at stake in auto race

CTV and ABC will present same-day coverage of the Indianapolis 500 auto race on Sunday, May 27. Prize money in excess of $1 million is at stake, and attendance in the storied Indianapolis Motor Speedway is expected to be 300,000.

The race will be shown on Channel 8 at 12:30 p.m. and on Channel 4 at 9 p.m.

A. J. Foyt, the only four-time winner in the history of the Indy "500," will be back for the 22nd stright time, and he'll be driving a Parnelli VPJ-Cosworth, one of 84 cars entered in the race. Time Trials will cut the field to 33.

Other leading entrants include Tom Sneva, who started on the coveted pole position the past two years and finished second each year; Johnny Parsons, second to Foyt in the Ontario "200" earlier this year; Roger McCluskey, 1973 USAC National Champion, and Gary Bettenhausen, a two-time USAC Sprint Car Champion.

In light of the current USAC (United States Auto Club) dispute with the CART (Championship Auto Racing Teams) group, entries from six CART racing teams representing 19 cars have been rejected by USAC, the organizing committee for the Indy "500." The USAC board of directors deemed these teams to be "not in good standing with USAC." Included are cars presently assigned to several top Indy-Car drivers.

A.J. Foyt, Jr.

Tom Bigelow, with a sixth place finish at the Indy "500" two years ago, and Janet Guthrie, the only woman ever to have entered the Indy "500," head up a five-car Sherman Armstrong team in Lola-Cosworths. Ms. Guthrie first qualifed for the race in 1977. Last year she started 15th in the field and finished ninth.

ABC Sportscaster Jackie Stewart, three-time World Driving Champion, has been named to drive the pace car for the start of this year's Indy "500."

For the first time, a live electronic camera will be mounted in the pace car as Stewart leads the field through the parade lap in formation. The camera will focus on the starting field behind Stewart.

On the second lap, called the pace lap, Stewart will take his pace car into the main stretch coming out of the No. 4 turn and then veer left into the pit area. The field behind him will then get the green flag as it approaches the starting line.

Stewart's turn on the track gives ABC Sports the unique capability to view the starting field, just a split second before the race actually begins. Furthermore, Stewart will be wired for sound, wearing a throat microphone and reporting the start of the race with the aid of his rear-view mirror.

"Being tapped to drive the pace car is a signal honor," Stewart said. "Having competed in the '500' and then being honored to drive the pace car is something I will always remember."

Alderton in new British comedy series

Mike Upchat, a smooth, debonair devil of a sweettalker uses his gift of gab to get himself into unusual situations while trying to meet pretty girls. He often has to rely on his wit to steer clear of the "problems" he encounters on CBC-TV's The Upchat Line, Tuesday at 8 p.m., beginning May 29. Mike Upchat is played by John Alderton (center) surrounded by Geri Jackson, left, Judy Loe and Cheryl Gilham. Mike is a writer who finds his life style cramped by having to live out of a luggage locker.

A look at sports highlights

SATURDAY

11:00 a.m.

(2)(6) Sportsweekend: Scheduled events include: the 75th annual FIFA soccer match between Argentina and the Netherlands from Wankdorf Stadium in Berne, Switzerland; the Toronto Cup Stakes from Toronto's Woodbine Racetrack; the Canadian Weightlifting Championships from Sudbury, Ontario; the third round of the Memorial Golf Tournament from the Muirfield Village Golf Club in Dublin, Ohio; and the Wheelchair Basketball Championships from Toronto.

1:15 p.m.

(5) Baseball: Regional coverage of Cincinnati Reds at Los Angeles Dodgers; Atlanta Braves at San Francisco Giants.

2:30

(7) Golf: "Memorial Tournament" Live coverage of third-round play in this $300,000 PGA tour tournament from Muirfield Village Golf Club in Dublin, Ohio.

4:00

(7) Sports Spectacular: Coverage of International Amateur Boxing from Havana, Cuba; Part 6 of the International Mixed Pairs Gymnastics Championship.

(8) Wide World Of Sports: Scheduled events include the Canadian Synchronized Swimming Solo Competitions from Etobicoke.

(4) Wide World Of Sports: Coverage of the World Lumberjack Championships from Hayward, Wisconsin; European Men's Gymnastics Championships from Essen, West Germany; a preview of the Grand Prix of Monaco.

5:30

(5) Baseball: Seattle Mariners vs. Texas Rangers

1:30 (a.m.)

(7) WCT Tennis: "$200,000 Tournament Of Champions"

SUNDAY

10:30 a.m.

(7) NBA Basketball: Live coverage of an NBA championship game. Teams and location to be announced.

12:30 p.m.

(6) Indianapolis 500: The 63rd running of the annual motor race is presented, with a 33-car starting lineup expected to compete for over one million dollars in prize money.

1:00

(2) Sportsweekend: The final round of play in the $300,000 PGA tour Memorial Tournament is broadcast live from Muirfield Village Golf Club in Dublin, Ohio.

(7) Golf: "Memorial Tournament" Live coverage of final-round play in this $300,000 PGA tour tournament.

3:00

(5) SportsWorld: Coverage of amateur boxing action between the Muhammad Ali and Joe Frazier boxing clubs; U.S. Gymnastic Federation Championships.

3:30

(4) Wide World Of Sports: Same-day coverage of the Grand Prix of Monaco from Monte Carlo; an encore presentation of the Great Pool Shootout between Minnesota Fats and Willie Mosconi.

5:30

(9) Soccer Made In Germany

9:00

(4) Indianapolis "500": Same-day coverage of this famed auto race from the Indianapolis Motor Speedway; Jim McKay and Jackie Stewart comment on the action.

TUESDAY

5:30 p.m.

(5) Baseball: Kansas City Royals vs. Seattle Mariners

11:30

(7) NBA Basketball: Coverage of an NBA championship game. Teams and location to be announced.

WEDNESDAY

6:30 p.m.

(8) Soccer: Vancouver Whitecaps at Edmonton Drillers

7:30

(2)(6) Baseball: Detroit Tigers at Toronto Blue Jays

THURSDAY

10:00 p.m.

(9) Sounders Soccer

FRIDAY

6:00 p.m.

(7) NBA Basketball: Live coverage, if necessary, of an NBA championship game. Teams and location to be announced. (Note: Regular programming may be pre-empted by basketball coverage.)

—PAYOFF PUZZLE—

Correct Answers to Last Week's Puzzle

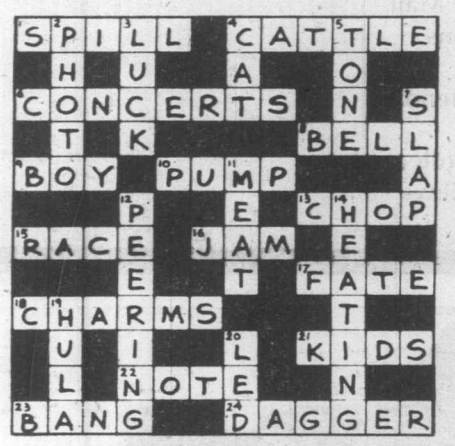

CLUES ACROSS

1. SPILL not spell. Sorry he's had a bad SPILL, yes; but it is natural to be **glad** for him, now that his bad spell is over.
4. CATTLE not castle. Since many a more or less **ruined** castle is of sightseeing interest, the clue's proviso "if really fine" has more point for CATTLE.
6. CONERTS not concerto. He may have some CONCERTS on records, of course, but he will hardly have a number of records of just one concerto.
8. BELL not yell. A boxer may be attuned to respond to the BELL, but there is little reason why he should take any notice of a yell.
13. CHOP not chap. The clue reflects an appraising attitude, as if it is customary to inspect a chap/CHOP for leanness; this is distinctly more apt of a CHOP.
15. RACE not rage. Since being "humiliated" is already a basis for emotional suffering, it seems uncalled-for to specify both "humiliated" and "in a rage." RACE is the more useful word in the context given.
16. JAM not jar. JAM is the more natural answer; there is little reason why a jar, in itself, should be the object of a child's desire.
17. FATE not face. It is difficult to imagine a heroine's face being sad in an absolute and permanent sense.
18. CHARMS not charts. The idea of comparatively few people being possessed of rare personal CHARMS is fully apt. Rare charts are simply rare as specimens rather than as personal possessions, or attributes of "people."
21. KIDS not kiss. "Involved in" suits KIDS better, since a kiss is **itself** a demonstration of affection.
23. BANG not hang. As suggested, you may BANG your head from lack of suitable precaution. The clue isn't quite right for hang: one doesn't really stand to fail to prevent oneself from hanging one's head.
24. DAGGER not danger. It can't be a direct danger while it is up his sleeve. The clue is directly true of a DAGGER.

CLUES DOWN:

3. LUCK not lock. The clue's wording implies that this is not reliable. A lock, however, is understood to be as reliable as it is practicably reasonable to expect; it's not that you can rely on it "if" you are of a mind to risk it.
5. TONE not tune. The clue's evident concern with the quality of the sound links up with TONE better than with tune.
11. MEAT not meal. A dog scents the very **substance** of food (MEAT), rather than a meal as such (a formal repast, or the amount eaten at one time).
12. PEERING not jeering or leering. PEERING (i.e., in the **manner** of one having difficulty of discerning) links up most convincingly with the clue's idea of being out of range. There is little reason why anyone should be assumed to jeer or leer under a handicap of distance.
20. LED not fed. LED is espcially apt, since dogs are **"trained"** to the lead. Also, specifying a "large" dog has more point in the case of LED. (Even the smallest dog can bite the hand that feeds it, but it can't pull a child over when LED.)

SOAP OPERA SCENE

Guiding Light glows on cast

By JOHN GOUDAS

Perhaps longevity has something to do with it — a 27-year run to be exact — but the people at "Guiding Light" treat the help well. The hour show is taped in segments — half in the morning, half in the afternoon — so actors don't have a 12-hour shift as in other productions, and the performers are encouraged to work on outside projects if the opportunity arises.

Newcomer Elvera Roussel, for example, who plays young Hope Bauer, just took two weeks off for a Hollywood visit. Elvera went west to discus the sale of a possible TV movie script she wrote.

"I've written a sweet piece; you might call it a fantasy," she said. "There are so many shows on the air that are not nice. I'm sick of them. So I'm writing what I want to see."

Elvera has a mind of her own. Out in Hollywood for over a year appearing in the David Cassidy movie, A Chance to Live, and a Fantasy Island guest spot, the young actress kept rejecting parts that required stripping.

"I'm told I ruined my career, but I couldn't do it," she explained. "I don't call taking off my clothes acting."

Miss Roussel appears to be surviving very nicely in New York with her clothes on. she rooms with Joan Kennedy, a top-flight model. Elvera neither drinks, smokes nor indulges in drugs, and avoids Manhattan parties because she is unable to understand why some of her peers abuse their bodies with such poisons.

Elvera doesn't run with the crowd, never has. Part German, part French, daughter of lawyer Robert Roussel of the American International Development Program, known as AID, Elvera attended seven different schools in seven years, living in Germany, Africa, Laos, and Vietnam.

Born in New York City, raised outside the country, Elvera bristles when someone puts the knock on the U.S.A.

"Having seen conditions elsewhere," said Elvera, "I can only tell you how much better life is at home. We are fortunate to be Americans."

ELVERA ROUSSEL, who's Hope Bauer on Guiding Light, doesn't like some of the fare seen on TV, so she's writing shows of her own. Marcus Smythe, also of Guiding Light, playing Gordon Middleton, recently had a run in an off-Broadway play.

Next time you see Hope Bauer on Guiding Light, note the direct glance, the strong facial bones. Elvera is a lady to be reckoned with, intent on growing, building her mind, and writing about the sweet times.

CHANNEL CHATTER: Marcus Smythe (Gordon Middleton in Guiding Light) just appeared in "Tunnel Fever or the Sleep Is Out," an off-Broadway play, recently at New York City's American Place Theatre.

As the World Turns and Guiding Light are Fred Astaire's favorite TV shows. If for some reason he misses them, he's been known to call around to find out what has happened to Lisa and Grant (As the World Turns) or Roger and Holly (Guiding Light).

Doug Higgins, who joined As the World Turns a month ago in the role of Bennett Hadley, is a professional artist specializing in landscapes done in oils. His works are displayed in a gallery in Santa Fe, N.M.

Anita Keal, who plays Mignon Sentell, Travis' mother in Search for Tomorrow, is currently standing by for Madeleine Sherwood in the off-Broadway play, Getting Out.

Busy Don Steward (Mike Bauer on Guiding Light) continues to hop around the United States in his private plane. He recently returned from Wichita, Kan., where he took an engineering course offered by Cessna Aircraft. Now he can land in any field in an emergency and fix whatever goes wrong. So far, he hasn't been bothered by the fuel crisis.

Fans in the Nashville area, take note. Coming to Opryland on Saturday, June 2, and Sunday, June 3, are: Jed Allan (Don Craig, Days of Our Lives), Beverlee McKinsey (Iris Bancroft, Another World), Val Dufour (John Wyatt, Search for Tomorrow) and Jackie Zeman Kaufman (Bobbi Spencer, General Hospital), Matthew Cowles (Billy Clyde Tuggle, All My Children), Judith Light (Karen Wolek, One Life to Live), Dennis Cooney (Jay Stallings, As the World Turns), and Brenda Dixon (Jill Foster, The Young and the Restless). They're participating in a Soap Opera Festival held in the famous theme park.

PLOT PORTENTS. Trish is getting to see Scotty on Days of Our Lives, now that David is rid of Stephanie. But don't bet on David and Trish ever getting together again. Meanwhile, Stephanie uses her trickery on boss Robert Anderson, and battles with Chris over office matters. And what's this about Stephen, the bad apple brother of Julie, expressing interest in Jeri? Two connivers should make a splendid trouble-making package. Poor Mike not only worries about Margo's health, but those big housekeeping bills are awesome. How can he keep up?

The conniving, plotting ladies of The Young and the Restless continue to confuse the males. Derek's ex-wife Suzanne Lynch becomes the show's number one viper, only to be accidentally stabbed by a drugged Kay. Now watch out for sly Vanessa. She's been quiet lately, and is overdue for some real trouble-making.

Poppy plans to make some changes in herself on Ryan's Hope, and Delia also has some new ideas which don't sit well with Johnny. Seneca takes liberties with Jill and everybody is suffering due to Pat and Nancy.

Pat and Sam, in Dick's clutches, live through a nightmare on One Life to Live. Jenny's illness affects more than her own life and Paul and Adam are in heavy conflict.

On the Edge of Night, Winter's plans for Nicole don't pan out the first time but a "poison pen letter" just might do the trick.

Tom and Erica strike a bargain on All My Children — favor for favor. Dan, on the rebound, acts out of character. Palmer Courtlandt reappears in Pine Valley and Chuck receives terrible news.

FRAMING IS OUR ONLY BUSINESS
NEEDLEWORK A SPECIALTY
Taplin Art & Frames
592-7115
2002 Oak Bay Ave.
(at Foul Bay Rd.)

TV
PENSIONERS NOTE:
May Special on TV Repairs
10% OFF TOTAL REPAIR BILL
(Please mention you've seen this ad)
Prompt Service on Drop-In TV Repairs!
TELEVISION SERVICE CENTRE
1014 COOK ST. 383-6083

SHEEPSKIN
Is Cool In Summer
Because it Breathes. So why suffer on those Hot Sticky Vinyl Car Seats this summer?
At Merino we make car seat covers from the finest, fully washable New Zealand Sheepskin.
(We Also Cover Bike & Motor Cycle Seats)
LARGE COVER fits most bucket or bench seats. $68.95 each
MEDIUM COVER fits bucket or bench but not high back. $58.95 each
MERINO
1175 DOUGLAS (at View)
388-6651

PREVUE PAYOFF PUZZLE

THIS WEEK'S PRIZE IS $100.00
ANSWER TO LAST WEEK'S PUZZLE ON PAGE 2.

PREVUE PAYOFF PUZZLE is the intriguing word puzzle game the whole family will enjoy and have an opportunity to win a big cash award every week! THIS CROSSWORD is not a draw. It tests your knowledge of words and pays off for EVERY correct solution. All you have to do is complete each of the words in a criss-cross format. Clues are provided . . . even a work list which has all the correct answers, plus some you'll have to eliminate. But there are no trick words or guessing . . . careful thought will make you a winner! So start and play today!

PLEASE NOTE: EACH ENTRY MUST BE IN A SEPARATE ENVELOPE

CONTEST RULES

1. Solve the Prevue Payoff Puzzle by filling in the missing letters to make the words that you think best fit the clues. To do this read each clue carefully.

2. Check the word list. It has all the correct answers plus some you will have to eliminate.

3. You need not be a subscriber to this newspaper in order to enter. You may submit as many entries as you wish on the entry blank printed in this newspaper or exact-sized, clear, hand-drawn facsimiles of the printed entry blank. NO MECHANICALLY PRODUCED, PRINTED, MIMEOGRAPHED, etc. copies of the entry blank will be accepted. Each entry must contain the contestant's name, address and phone number or it will not be accepted.

4. Anyone is eligible to enter this contest except employees (and members of their families) of Victoria Press Ltd.

5. All entries MUST be mailed and bear a postmark. The paper is not responsible for entries lost or delayed in the mail. Entries for each week's contest not received for judging by 12 noon the following Wednesday are not eligible.

6. To qualify you must write your answer to one of the clues on the outside of the envelope. See coupon for instructions.

7. Prevue will award the current prize to the contestant who sends in an all correct solution. If more than one all correct solution is received the prize money will be shared equally. If no all correct solution is received, $50 will be added to the following week's prize.

8. There is only one correct solution to each puzzle and only the correct answer can win. The decision of the judges is final and all contestants agree to abide by the judges' decision. All entries become the property of Prevue. Only one prize will be awarded to a family unit.

9. Everyone has the same opportunity to win for EVERY QUALIFIED ENTRY WILL BE CHECKED and the winner announced. No claiming is necessary.

10. Entries must be mailed to Prevue Payoff Puzzle, Victoria Press Ltd., Box 300, Victoria, B.C. V8W 2N4. One entry per envelope.

11. Prevue reserves the right to correct any typographical errors which may appear during the puzzle game.

12. Puzzle clues may be abbreviated and such words as AN, THE and A omitted.

CLUES ACROSS

1. Something to wear.
7. It can hardly be a bad misdeed if all you get for it is a — warning.
8. In a year, a pocket diary hardly has time to acquire a — aspect.
9. A bank clerk, for instance, has a sedentary sort of —.
10. Possibly too bad to correct.
12. When a man's patience is nearly exhausted — quibbles may be the last straw.
13. Obtain, or become.
14. Though you think your friend's favorite — is absurdly sentimental, it's tactless to say so.
15. A man can hardly expect to be — a lot of money when he is known to be completely irresponsible.
16. A man may seem ordinary enough, yet have a — streak in his character.
19. You can expect a man energetically to defend any — he may have.
20. Can easily be worked out if one has the necessary knowledge of figures.
22. Might add a touch of realism to a broadcast play about prison life.
23. It grows on pea plant.

CLUES DOWN

2. Sold to the public at large.
3. It's natural enough if, in an exasperated debate one fellow doesn't — to get the other's point.
4. A well-known fish.
5. Having a meal.
6. A — lover may feel almost suicidal.
7. Another person's — may be not the sort of thing you would have chosen for yourself.
10. Wanting to buy some rather special goods, you may have difficulty in finding the — you require.
11. Burning — is the result of too high a temperature.
17. A hammer is used on it.
18. Go no further.
20. Piece of cloth used for cleaning, etc.
21. Due to all those years in jail, a much convicted prisoner may become rather — in prison.

WORD LIST

BAD	LEFT	PET	SAD
BATTERED	LENT	POD	SEEK
CLANG	LIFE	POEM	SEEM
COD	LINE	POET	SKID
DEJECTED	MAD	POLICE	SKIN
DINING	MEAT	POLITE	SKIT
DRESS	MERE	RAG	STOP
GET	MORE	RATION	SLANG
HEAT	NAIL	RATIOS	SUPPLIER
IDEAL	ODD	REJECTED	SUPPLIES
IDEAS	OLD	RETAILED	TATTERED
	PEN		

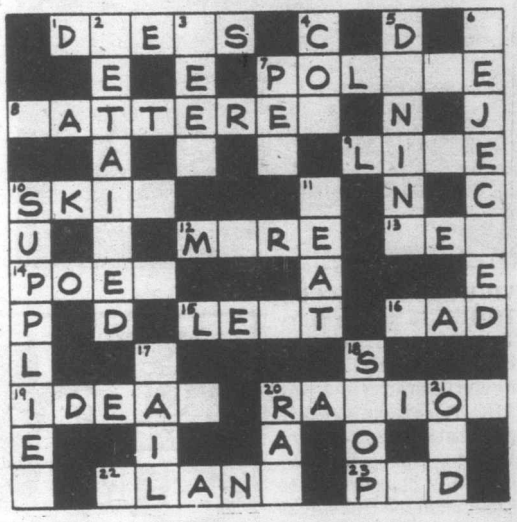

MAIL TO

PREVUE PAYOFF PUZZLE
VICTORIA PRESS LTD.
BOX 300,
VICTORIA, B.C.
V8W 2N4

IMPORTANT
TO QUALIFY WRITE YOUR
Answer to "19 ACROSS"
ON THE OUTSIDE OF YOUR ENVELOPE

NAME .....

ADDRESS .....

.....

..... PHONE .....

No registered letters without the required 17 cents postage will be accepted for judging in this contest.

TV MAILBAG

BEWITCHED — I really enjoy "Bewitched," even though all the episodes are repeats. One recent episode involved that slightly wacky witch, Aunt Clara, played by Marion Lorne. I got to wondeing what ever happened to her. — E.B.T., Minneapolis, Minn.

Marion Lorne died in 1968 at the age of 80.

TELL TRUTH — What happened to the program "To Tell the Truth?" It seemed to disappear suddenly. — M.B., Victoria, B.C.

After host Garry Moore retired from the show, "To Tell the Truth" was never the same. The show's ratings dropped dramatically, forcing cancellation. Many of the local stations replaced the game show with the syndicated "Mary Tyler Moore" or "Bob Newhart" shows.

WHO'S JACKIE? — I would like to know who plays Jackie in "The White Shadow?" — T.S., Warren, Ohio.

I am assuming you are referring to the character Jackson, who is played by Eric Kilpatrick.

PRAIRIE NEWS — There was a recent question about whether or not Melissa Gilbert would be getting married on "Little House on the Prairie." Your answer was that the producers had originally planned to stick to the facts and have her marry since she was 15, as was the real Laura Ingalls when she got married, as they had done with Mary's blindness and marriage. Let me correct you on two erors. The real Laura Ingalls was 18 when she got married. The real Mary did go blind, but she never got married. When she died in her middle 60s she had not even been engaged. You probably got this information from Michael Landon and the other producers, but they were wrong and have obviously not read the books. — Miss Geri Ann Sefton, Phoenix, Ariz.

Thanks for setting the record straight. But you're in error to put the blame on Landon and the "Little House" producers. The misinformation about Laura's marriage came from the publicity office of NBC. The comment on Mary's marriage was an error on my part.

HEARD ABOUT IT — Please tell me something about John Heard who played Arthur Dimmesdale in "The Scarlet Letter." How old is he? Is he a newcomer? I've never seen him before. — A Fan, Worcester, Mass.

Heard is a newcomer to television, but like most actors has been plying his trade for some years. He has previously appeared in the motion pictues "Between the Lines" and "On the Yard," and will be seen later this year opposite Nick Nolte and Sissy Spacek in "On the Road," based on Jack Kerouac's novel. The actor, in his early 30s, has also done some stage work in New York with Rip Torn and Geraldine Paige.

(Send your letters to TV Dial-ogue care of Pepper O'Brien, NEA, 200 Park Avenue, New York, N.Y. 10017.)

LOWEST PRICED IMPORT WAGON

'79 MAZDA WAGON
5-DOOR
$5395
SALE PRICE
Dealer Licence D02073A
5-5
pacific mazda PEUGEOT
810 Johnson 385-1451

WIFE SAVER KITCHEN NOOKS

Custom designed by master craftsmen.
Also a complete upholstering service.
HAGEL NOOK'S
2175 DOWLER PLACE Phone 384-5123
1 Block North of Memorial Arena

DAYTIME: TV Programs (Monday—Friday)

MORNING

5:30
(11) News

5:50
(12) PTL Club

6:00
(4) Viewpoint On The News (Mon)
(4) P.M. Northwest (Tue-Fri)
(6)(8) University Of The Air
(7) Eye On The Northwest (Mon)
(7) Dialogue (Tue, Fri)
(7) Christopher Closeup (Wed)
(7) Human Dimension (Thu)
(11) 700 Club

6:05
(5) With This Ring (Mon)
(5) Signs Of Life (Tue, Thu)
(5) Davey And Goliath (Wed)
(5) Sacred Heart (Fri)

6:20
(5) Down To Earth

6:25
(5) I Like Myself (Mon)
(5) Gardening With Ed Hume (Tue)
(5) How Come? (Wed)
(5) Great American Game (Thu)
(5) It's About Time (Fri)

6:30
(4) Not For Women Only
(6) Daybreak
(7) Captain Kangaroo
(8) Romper Room

6:50
(12) News

6:55
(5) Shape Up With Sparling

7:00
(4) Good Morning America
(5) Today
(6)(8) Canada A.M.
(11) Porky Pig And Friends
(12) Monday Morning (Mon)
(12) Tuesday Morning (Tue)
(12) Wednesday Morning (Wed)
(12) Thursday Morning (Thu)
(12) Friday Morning (Fri)
(13) Sports Page

7:25
(5) News

7:30
(5) Today
(7) Abbott And Costello
(11) Hanna Barbera Cartoons

8:00
(7) Monday Morning (Mon)
(7) Tuesday Morning (Tue)
(7) Wednesday Morning (Wed)
(7) Thursday Morning (Thu)
(7) Friday Morning (Fri)
(11) Little Rascals
(12) Frisky Frolics
(13) Spiderman

8:25
(5) News

8:30
(5) Today
(11) New Zoo Revue
(13) Cartoons

9:00
(2) It's Happening
(3) En Mouvement
(4) Boomerang (Mon, Wed)
(4) Dusty's Treehouse (Tue, Thu, Fri)
(5) Seattle Today
(6) Movie
(7) Donahue
(8) Kareen's Yoga
(9) Sesame Street
(11) Family Affair
(12) Dick Van Dyke
(13) 100 Huntley Street

9:15
(2) Quiz Kids (Mon)
(2) Coronation Street (Tue, Thu)
(2) Skipper And Company (Wed)
(2) Hobbledehoy (Fri)
(3) Les Oraliens (Mon, Thu)
(3) Les 100 Tours de Centour (Tue, Fri)
(3) A Communiquer (Wed)

9:30
(3) Passe-Partout
(4) Edge-Of Night
(8) It's Your Move
(11) Dick Van Dyke
(12) Whew!

9:45
(2) Friendly Giant

9:55
(12) CBS News

10:00
(2) Polka Dot Door
(3) Une Fenetre dans Ma Tete (Mon)
(3) Animagerie (Tue, Thu)
(3) Tam Tam (Wed)
(3) La Boite a Lettres (Fri)
(4) Laverne & Shirley (R)
(5) High Rollers
(7)(12) The Price Is Right
(8) Trouble With Tracy
(9) Electric Company (R)
(11) Marcus Welby, M.D.

10:15
(3) Virginie (Mon, Fri)
(3) Minute Moumoute! (Tue, Thu)
(3) You Hou (Wed)

10:30
(2) Mr. Dressup
(3) Magazine-Express
(4)(13) $20,000 Pyramid
(5) Wheel Of Fortune
(8) Definition
(9) M Is For Music (Mon)
(9) Vegetable Soup (Tue)
(9) Once Upon A Classic (Wed)
(9) Measure Up (Thu)
(9) MeasureMetric (Fri)

10:45
(9) Poetry Alive (Mon)
(9) Word Shop (Wed)
(9) Two Cents Worth (Thu)
(9) Under The Blue Umbrella (Fri)

11:00
(2) Sesame Street
(3) Les Trouvailles de Clemence (Mon-Thu)
(3) Terre et Moissons (Fri)
(4)(13) Family Feud
(5) Password Plus
(6) Barton And Company
(7) The Young And The Restless
(8) What's Cooking (Mon, Tue, Thu, Fri)
(8) Creative Cooking (Wed)
(9) Write On (Mon)
(9) Making Music (Tue, Thu)
(9) Universe And I (Wed)
(9) Zebra Wings (Fri)
(11) Ironside
(12) 700 Club

11:05
(9) Wordsmith (Mon)

11:15
(9) Poetry Alive (Tue)
(9) Trade-Offs (Thu)

11:20
(9) All About You (Mon)
(9) Two Cents Worth (Wed)
(9) Write On (Fri)

11:25
(9) Art For The Day (Fri)

11:30
(3) Harold Lloyd (Mon)
(3) Le Monde en Liberte (Tue)
(3) Du Simple au Multiple (Wed)
(3) Le Comportement Animal (Thu)
(3) Les Pierrafeu (Fri)
(4)(13) Ryan's Hope
(5) Hollywood Squares
(7) Search For Tomorrow
(8) Mad Dash
(9) Inside - Out (Tue)
(9) Cover To Cover (Fri)

11:35
(9) Trade-Offs (Mon)
(9) About Safety (Wed)
(9) Write On (Thu)

11:40
(9) Write On (Wed)
(9) Inside - Out (Thu)

11:45
(9) Stories Of America (Tue)
(9) Cover To Cover (Wed)
(9) Environments In Washington (Fri)

11:55
(9) Explorers Unlimited (Mon)
(9) Art For The Day (Thu)

AFTERNOON

12:00
(2)(6)(7)(8)(11) News
(3) Les Travaux d'Hercule Jonsson (Mon)
(3) Lassie (Tue)
(3) Fifi Brindacier (Wed)
(3) Demetan, la Petite Grenouille (Thu)
(3) Prince Noir (Fri)
(4)(13) All My Children
(5) Days Of Our Lives
(9) Explorers Unlimited (Tue)
(9) Nova (Wed)
(9) Vegetable Soup (Thu)
(9) Music (Fri)
(12) Donahue

12:08
(2) Summer Unlimited

12:10
(9) Zebra Wings (Mon)

12:15
(6) Ida Clarkson
(9) Art Cart (Tue)

12:30
(2) Search For Tomorrow
(3) Les Coqueluches
(7) As The World Turns
(8) Alan Hamel
(9) Music Place (Mon, Thu)
(9) Roomnastics (Tue)
(9) Art Starts (Fri)
(11) Adam-12

12:45
(9) Word Shop (Mon)
(9) M Is For Music (Tue)
(9) All About You (Thu)
(9) Stories Of America (Fri)

1:00
(2) Today From The Atlantic (Mon)
(2) Today From Quebec (Tue)
(2) Today From Ontario (Wed)
(2) Today From The West (Thu)
(2) Today From The Pacific (Fri)
(4) One Life To Live
(5) The Doctors
(6) Marcus Welby, M.D.
(9) Book, Look And Listen (Mon)
(9) Measure Up (Tue)
(9) Art Starts (Wed)
(9) M Is For Music (Thu)
(9) Write On (Fri)
(11) Movie
(12) Love Of Life
(13) Vancouver (R)

1:10
(9) Universe And I (Mon)

1:15
(9) Environments In Washington (Tue)
(9) Inside - Out (Wed)
(9) Wordsmith (Thu)
(9) Art Cart (Fri)

1:30
(3) Le Telejournal
(5)(8) Another World
(7) Guiding Light
(9) Measure Up (Mon)
(9) Two Cents Worth (Tue)
(9) Under The Blue Marble (Wed)
(9) Word Shop (Thu)
(9) Universe And I (Fri)
(12) All In The Family (R)

1:35
(3) Femme d'Aujourd'Hui

1:45
(9) Making Music (Mon, Wed)
(9) All About You (Tue)
(9) Bread And Butterflies (Thu)

1:50
(9) Roomnastics (Fri)

2:00
(2) Edge Of Night
(4) General Hospital
(6) Mr. Dressup
(9) Cover To Cover (Mon)
(9) Under The Blue Umbrellla (Tue)
(9) Stories Of America (Wed)
(9) Art Cart (Thu)
(12) Mixed Blessings (Mon)
(12) Two's Company (Tue, Thu)
(12) Many Wives Of Patrick (Wed, Fri)

2:05
(9) Book, Look And Listen (Fri)

2:15
(9) Art Starts (Mon)
(9) Book, Look And Listen (Tue)
(9) Music Place (Wed, Fri)
(9) Explorers Unlimited (Thu)

2:25
(9) Zebra Wings (Tue)

2:30
(2)(6) Take 30 From Toronto (Mon, Thu)
(2)(6) Take 30 From Vancouver (Tue)
(2)(6) Take 30 From Ottawa (Wed)
(2)(6) Take 30 From Winnipeg (Fri)
(3) D'Amour et d'Eau Fraiche (Mon)
(3) Cinema (Tue, Thu)
(3) Le Temps de Vivre (Wed)
(3) Les Ateliers (Fri)
(7)(12) M.A.S.H (R)
(9) Music (Mon)
(9) Book, Look And Listen (Wed)
(9) Vegetable Soup (Thu)
(9) Poetry Alive (Fri)
(13) Behind The Scene (Wed)

2:40
(9) Trade-Offs (Wed)

2:45
(9) Cover To Cover (Tue)
(9) Bread And Butterflies (Fri)
(11) Cartoons

3:00
(2)(6) Bob McLean
(4) Merv Griffin
(5)(8) Movie
(7) Dinah!
(9) Over Easy
(11) Popeye
(12) Match Game
(13) Party Game

3:30
(3) Au Jardin de Pierrot (Mon)
(3) Fanfreluche (Fri)
(9) Consumer Survival Kit (Mon)
(9) Julia Child And Company (Tue)
(9) Footsteps (Wed)
(9) Educating For Responsible Behavior (Thu)
(9) Speakout (Fri)
(11) Banana Splits
(12) The Gong Show
(13) Spiderman

3:45
(3) Les Chiboukis (Mon)

4:00
(2) Sherlock Holmes
(3) Bobino
(4) Six Million Dollar Man
(6) Sanford And Son
(7) Mike Douglas
(9) Sesame Street
(11) Krofft Superstars
(12) Funorama
(13) Petticoat Junction

4:30
(2) Stationary Ark (Mon)
(2) Science Magazine (R) (Tue)
(2) NFB Film Can (Wed)
(2) For Kids Only (Thu)
(2) Mr. Dressup (Fri)
(3) Picotine (Mon)
(3) Les Contes Orientaux (Tue)
(3) Baseball des Expos (Wed)
(3) Pop Citrouille (Thu)
(3) Es-Tu d'Accord? (Fri)
(6) The Price Is Right
(11) Leave It To Beaver
(12) The Brady Bunch
(13) Bewitched

5:00
(2) The Partridge Family
(3) L'Heure de Pointe (Mon, Tue, Thu, Fri)
(4)(7)(13) News
(5) Carol Burnett And Friends
(8) Six Million Dollar Man (Mon, Tue, Thu, Fri)
(8) Six Million Dollar Man (Wed)
(9) Mister Rogers (R)
(11)(12) I Love Lucy

5:30
(2) All In The Family
(5) News (Mon, Wed-Fri)
(5) Baseball (Tue)
(6) Vancouver Island News
(9) Electric Company (R)
(11) The Partridge Family
(12) Andy Griffith

VIEWERS ARE ACCUSTOMED to seeing Mary Tyler Moore (l) and Barbara Walters in TV newsrooms; when the ABC Television Network presents The Barbara Walters Special, Tuesday, May 29 at 10 p.m. on Channel 4, the two will be seen in the living room of Moore's home as Walters conducts an interview.

LOWEST PRICED
IMPORT
WAGON

'79 MAZDA WAGON
5-DOOR
$5395
SALE PRICE
Dealer Licence D02073A
5-5
pacific
mazda
PEUGEOT
810 Johnson 385-1451

CABLE 10 CABLEVISION VICTORIA

TRANSPORTATION

The vital issues of transportation within Victoria and to and from the Greater Victoria area will be presented in the Chamber of Commerce address next Friday evening on Cable 10 Victoria.

Mr. John Sanford, President of DeHAVILLAND AIRCRAFT OF CANADA is the guest speaker. Watch it on Friday, June 1st at 8:30 p.m. The program will be repeated on Saturday, June 2nd at 1:30 p.m.

5-26

CABLE 10 CABLEVISION VICTORIA

SATURDAY: Complete TV Program—May 26

MORNING

5:50
(12) Agriculture U.S.A.
6:00
(6)(8) Travel '79
6:20
(12) Anchor
6:25
(4) News
(5) Down To Earth
6:30
(4) Viewpoint On Nutrition
(5) Bay City Rollers
(6)(8) Dale Harney
(7) Idea Thing
(11) News
6:50
(12) News
7:00
(4) Scooby Doo
(5) Alvin And The Chipmunks
(6) Asian Cinema
(7) Dialogue
(8) All In A Tube
(11) A Better Way
(12) Barba Poppa
(13) Sports Page
7:30
(4) Fangface
(5) Fantastic Four
(7) J.P. Patches
(8) Sports Flashback
(11) Public Policy Forum
(12) Frisky Frolics
8:00
(4) Superfriends
(5) Godzilla Super 90
(7) Popeye
(8) Red Fisher
(9) Sesame Street (R)
(13) Harrigan
8:30
(3) Passe-Partout
(6) Wrestling
(8) Gastown Gang
(11) Farm-City Forum
(12) King Kong
(13) Saturday Show. With Bob Quintrell And Brian Nisbet: A visual potpourri of the varied and interesting lifestyles enjoyed on British Columbia's west coast is presented. Today's episode is the Hvack Festival in New Westminster.
9:00
(2) Seagull Sam
(3) Le Petit Castor
(7) Bugs Bunny - Road Runner
(8) Circle Square
(9) Mister Rogers (R)
(11) 60 M.P.H.
(12) Groovie Ghoulies
9:30
(2) Sesame Street
(3) La Corde Raide
(4) Scooby's All-Stars
(5) Daffy Duck
(6) Jerry Falwell
(8) Let's Go: A program for youngsters, created by children themselves and providing unlimited opportunities to learn about their world.
(9) Once Upon A Classic: "Fern The Red Deer" Problems develop as the laws of man and nature prove difficult to reconcile when two children adopt a four-hour-old fawn.
(11) Watch Your Mouth: "Derriere Pain" A student from Haiti encounters cultural differences.
(12) Dastardly And Muttley
10:00
(3) Sportheque: "Tennis de Wimbledon"
(5) Fred And Barney
(8) George: "The Perils Of George And Pauline" The family quickly becomes attached to a parrot given to Jim by an old friend who believes that it is a jinx. (R)
(11) Pop! Goes The Country
(12) Wacky Races
10:30
(2) Polka Dot Door
(4) Indianapolis "500" Festival Parade
(5) The Jetsons
(6) News Review
(7) Tarzan - Super Seven
(8) Kidstuff: A program for preteens designed to both educate and entertain.
(9) Vegetable Soup
(11) In Tune
(12) To Be Announced
11:00
(2)(6) Sportsweekend: Scheduled events include: the 75th annual FIFA soccer match between Argentina and the Netherlands from Wankdorf Stadium in Berne, Switzerland; the Toronto Cup Stakes from Toronto's Woodbine Racetrack; the Canadian Weight lifting Championships from Sudbury, Ontario; the third round of the Memorial Golf Tournament from the Muirfield Village Golf Club in Dublin, Ohio; and the Wheelchair Basketball Championships from Toronto.
(3) Mysteres et Secrets des Profondeurs Sous-Marines
(5) Buford And The Galloping Ghost
(9) Book Beat
(11) Route 66
(13) Inside Track
11:15
(3) Baseball
11:30
(5) Fabulous Funnies
(8) Showbiz
(9) Educating For Responsible Behavior
(13) 100 Huntley Street
11:45
(12) Blossom Time Parade

AFTERNOON

12:00
(5) Contenders
(7) Space Academy
(8) Feel Like Dancin'
(9) Footsteps: "Christinitas" Christina Sanchez learns about creativity, while the rest of the family learns about financial success and taking chances.
(11) Movie: ★★ **"Wheel Of Fortune" (1941) Frances Dee, John Wayne. A young attorney exposes the truth about a corrupt politician and his underhanded dealings.**
12:30
(4) Weekend Special: "The Baby With Four Fathers" Four mischievous young boys find a baby girl in an abandoned building and decide to "adopt" her. (R)
(5) This Week In Baseball
(7) Fat Albert
(9) Turnabout: "Open Doors" Non-sexist child-rearing and sex role stereotyping are demonstrated in skits.
1:00
(4) American Bandstand
(5) Pre-Game Show
(7) Ark II
(8) C.I.A.O.
(9) Movie: ★★★★ **"The Ladykillers" (1956) Alec Guinness, Peter Sellers. A sweet little old lady trips up a bumbling gang of bank thieves.**
(13) Merrie Melodies
1:15
(5) Baseball: Regional coverage of Cincinnati Reds at Los Angeles Dodgers; Atlanta Braves at San Francisco Giants.
1:30
(7) Film Festival: Magpie, Fiddler and the rest of the Chiffy kids have a snail race and visit the zoo.
(8) McGowan And Company
(13) In Private Life
2:00
(3) Bagatelle
(4) Action: Inner City
(7) Abbott And Costello
(8) Stan Kann: Guest: Marty Allen.
(11) Movie: ★★ **"Tarzan And The Leopard Woman" (1946) Johnny Weismuller, Brenda Joyce. Tarzan struggles to stop the attacks of a band of natives who dress in leopard skins and wear iron claws.**
(12) 700 Club
(13) Money Talks
2:30
(4) Bonkers!
(7) Golf: "Memorial Tournament" Live coverage of third-round play in this $300,000 PGA tour tournament from Muirfield Village Golf Club in Dublin, Ohio.
(8) You Tell Us: Doug Paulson hosts a game which pits three celebrities against an expert in a chosen topic; tonight, "Quotations" expert Warren Graves challenges guest panelists Rosemary Radcliffe, Blake Emmons and Dinah Christie.
(9) The Originals: Women In Art: "Spirit Catcher - The Art Of Betye Saar" Assemblage artist Betye Saar's work reveals her interest in the culture of the Caribbean and her fascination with the mystical.
(13) Wrestling
3:00
(2) Mr. Dressup: "Backyard Party" After Susan stages a backyard get-together for her friends, Mr. Dressup and Casey decide to do the same. (R)
(3) Hebdo-Samedi
(4) F-Troop
(6) Maturity: The Golden Years
(8) Wrestling
(9) Magic Of Oil Painting
(12) Dr. John Wesley White
3:30
(2) Hoe, Hoe, Hoe
(4) Movie: ★★★ **"The Left Hand Of God" (1955) Humphrey Bogart, Gene Tierney. A pilot disguises himself as a priest in order to get out of China in 1947.**
(6) Senior Chef
(9) Lowell Thomas Remembers... : "Admiral Richard E. Byrd" Film of his days at Annapolis, his encampment at the South Pole, other expeditions and his triumphal returns.
(12) Perspective
(13) Movie: ★★ **"Samar" (1962) George Montgomery, Gilbert Roland. A commandant of an island penal colony is reprimanded for his failure to run the colony and leads his people to freedom.**
3:45
(11) Our Gang
4:00
(2) Reach For The Top
(3) La Femme Bionique: "Le Chien bionique" (2e de 2)
(5) Explorers
(6) Sports Review
(7) Sports Spectacular: Coverage of International Amateur Boxing from Havana, Cuba; Part 6 of the International Mixed Pairs Gymnastics Championship.
(8) Wide World Of Sports: Scheduled events include the Canadian Synchronized Swimming Solo Competitions from Etobicoke and a report on the preparations for the Indianapolis 500 motor race.
(9) Firing Line: "Watergate: The Innocent And The Guilty" Guest: Maurice Stans, treasurer for the 1972 Nixon re-election campaign.
(11) Twilight Zone: Chris and Ruth Miller are awakened in the middle of the night by the cries of their child.
(12) Funorama
4:30
(2) News
(5) What's This Generation?
(6) Island Country Garden
(11) Twilight Zone: David Gurney wakes up with a hangover, but that's the least of his problems.
(12) Our Gang
5:00
(2)(6) Stanley Cup Hockey: Montreal Canadiens vs. New York Rangers (This game will be played if the series goes to seven games.)
(3) Stanley Cup Hockey
(4) Wide World Of Sports: Coverage of the World Lumberjack Championships from Hayward, Wisconsin; European Men's Gymnastics Championships from Essen, West Germany; a preview of the Grand Prix of Monaco. (Note: If a seventh game is necessary in the Stanley Cup competition between the New York Rangers and the Montreal Canadiens, it will be telecast live in place of the events previously announced, one hour earlier than currently scheduled.)
(5) News
(7) When Havoc Struck
(9) Previn And The Pittsburgh: "Every Good Boy Deserves Favour" Andre Previn's and Tom Stoppard's hilarious play for actor and orchestra tells the tale of a dissident imprisoned in a Soviet psychiatric hospital.
(11) Bionic Woman: Jaime is framed while acting as courier to deliver a multimillion dollar decoder to a secret testing center.
(12) Ruff House
5:30
(5) Baseball: Seattle Mariners vs. Texas Rangers
(7) News
(12) Space Academy
(13) Global Weekend

EVENING

6:00
(7) CBS News
(8) News
(9) Springtime With Mister Rogers: Fred Rogers is joined by his old friends John Reardon and Captain Kangaroo when a leaky roof on the theatre brings the neighborhood together in this musical special.
(11) Star Trek: Capt. Kirk and Mr. Spock become involved in an unbelievable computer war led by a man named Anan.
(12) Weekend: Host: Andy Anderson.
(13) Lively Country
6:30
(4) News
(7) The Price Is Right
(8) Stan Kann: Guest: Marty Allen. (R)
(13) Nashville Swing
7:00
(4) Lawrence Welk
(7) $1.98 Beauty Show
(8) BJ And The Bear: A group of college students trying to raise money for charity decide to run an illegal gambling casino in the back of BJ's truck. (R)
(9) Nova: "Black Tide" The most devastating oil spill in history and its effects are examined.
(11) Hee Haw: Guests: John Hartford, Moe Bandy.
(12) $100,000 Name That Tune
(13) Western Front: "Montage Of Vancouver's News Highlights"
7:30
(3) Journal Sport
(7) Family Feud
(12) "The Amazing Apes" (1977) Documentary. : Bill Burrud hosts this look at man's closest relatives.
8:00
(2) Cross-Canada Concert
(3) Telejeans
(4)(13) Love Boat: "A Good And Faithful Servant" John Mills, Celeste Holm; "The Secret Life Of Burl Smith" Hayley Mills; "Tug Of War" Juliet Mills, David Hedison; "The Designated Lover" Reggie Jackson. (R)
(6) CHiPs: Two high school buddies of Ponch's cause havoc when they try to relive their hot-rodding days. (R)
(7) Bad News Bears: Amanda and the rest of the Bears arrange a romantic candlelight dinner to rekindle a romance between her mother and Coach Buttermaker.
(8) Academy Performance: "Dummy" (Premiere) Paul Sorvino, LeVar Burton. The true story of Donald Lang, a deaf, mute and illiterate black youth accused of murder who suffered injustice because of his handicaps, is dramatized.
(9) Two Ronnies
(11) Hee Haw Honeys: Guest: Mickey Gilley.
8:30
(2) Dear Detective: Police Sergeant Kate Hudson (Brenda Vaccaro) tries to hide her profession from an old acquaintance (Arlen Dean Snyder), a college professor who has a rekindled interest in her. (Part 1 of 2)
(3) Cinema d'Ici: "Le Long metrage" Le long metrage d'ici, de "Seraphin Poudrier" aux "Voitures d'eau" de Perrault.
(5) The Gong Show
(7) A Boy Named Charlie Brown: To the surprise of the Peanuts gang, Charlie Brown wins a school spelling bee and is entered in a national competition. (R)
(9) Dad's Army: "Round And Round Went The Great Big Wheel" A new secret weapon is to be tested by the War Office.
(11) Nashville On The Road
9:00
(5) BJ And The Bear: A group of college students trying to raise money for charity decide to run an illegal gambling casino in the back of BJ's truck. (R)
(6) Movie: **To Be Announced.**
(9) Lewis Mumford: "Toward Human Architecture" Animated sequences, archival newsfilm and excerpts from "King Kong" highlight this study of modern architectural great Lewis Mumford.
(11) Nashville Music
9:30
(2) The Goodies
(3) Chronique de France
(4) Fantasy Island: A movie fan (Don Knotts) who wants to be a casting director; a woman (Florence Henderson) being victimized by a curse, and a would-be nun (Lisa Hartman) visit Fantasy Island. (R)
(7) CBS Movie: ★★★ **"The Lords Of Flatbush" (1974) Perry King, Sylvester Stallone. Four high school toughs living in Brooklyn in the late 1950s face conflicts with girls and school problems while trying to maintain their image as kings of the street.**
(11) Country Northwest: Featuring Gerry Audal, Pat Roberts and the Evergreen Drifters.
(12) Movie: ★★★★ **"Judgment At Nuremberg" (1961) Maximilian Schell, Spencer Tracy. The proceedings of the Nazi war crimes trials explore the responsibility of the individual toward society.**
(13) Sounds Good
10:00
(2) World Of Survival
(3) Cinema: "Le Voleur qui vient diner" (1973) Ryan O'Neal, Jacqueline Bisset. Un specialiste dans le vol de bijoux laisse une piece du jeu d'echecs en evidence a tous ses vols.
(5) The Buffalo Soldiers: A black cavalry troop draws the assignment of tracking down a band of Comanches who are holding a group of white people hostage.
(8) Fantasy Island
(11) Movie: ★★★½ **"Hombre" (1967) Paul Newman, Fredric March. An Apache-raised white man is forced to protect the lives of those he hates.**
(13) Second City Television
10:30
(9) Sneak Preview
(13) Team Showdown
11:00
(2)(6) CBC National News
(4)(5) News
(7) Movie: ★★★★ **"Easy Rider" (1969) Peter Fonda, Dennis Hopper. Two young motorcyclists, riding across the Southwest to New Orleans, encounter prejudice and violence that eventually leads to senseless death.**
(8) CTV National News
(13) Sports Page
11:15
(4) ABC News
11:20
(2)(6)(8) News
11:30
(4) Movie: ★★½ **"Honor Thy Father" (1972) Raf Vallone, Richard Castellano. A mob leader's son looks at the life of his syndicate-run family.**
(5) Saturday Night Live: Host: Buck Henry; Guest: Bette Midler.
11:45
(2) Movie: ★★★ **"The Jolson Story" (1946) Larry Parks, Evelyn Keyes. The life of Al Jolson is traced from his boyhood to his rise to fame as an entertainer.**
11:55
(3) Cine-Nuit: A Communiquer
12:00
(13) Movie: ★★ **"St. Martin's Lane" (1940) Charles Laughton, Vivien Leigh. A sidewalk entertainer takes in a homeless waif and helps her to become a famous star.**
12:05
(6) Academy Performance: "Dummy" (Premiere) Paul Sorvino, LeVar Burton. The true story of Donald Lang, a deaf, mute and illiterate black youth accused of murder who suffered injustice because of his handicaps, is dramatized.
(8) Movie: ★★★ **"Battle Of Britain" (1969) Michael Caine, Laurence Olivier. British pilots fight gallantly to prevent the annihilation of London by the German Luftwaffe.**
12:30
(11) News
1:00
(5) Second City TV
(7) Jukebox
(12) Movie: ★★½ **"Rage" (1966) Glenn Ford, Stella Stevens. A disillusioned physician in a remote Mexican village is bitten by a rabid dog and has only 48 hours to reach a medical center.**
1:25
(4) News
1:30
(4) Note Of Faith
(5) Movie: ★★★ **"Hannie Caulder" (1971) Raquel Welch, Robert Culp. After a woman's husband is murdered by a gang of fleeing bank robbers, she pursues them -- bent on revenge.**
(7) WCT Tennis: "$200,000 Tournament Of Champions"
1:45
(2) Movie: ★★★ **"Jolson Sings Again" (1950) Larry Parks, Barbara Hale. This sequel to "The Jolson Story" depicts Jolson's comeback, his remarriage, and his trips visiting overseas troops during World War II.**
2:05
(6) Movie: ★★½ **"The Users" (1978) Jaclyn Smith, Tony Curtis. A beautiful girl marries a former movie idol and climbs Hollywood's social ladder.**
2:30
(7) News
2:50
(8) Movie: ★★½ **"The Only Game In Town" (1968) Warren Beatty, Elizabeth Taylor. A chorus girl is offered marriage by a gambler while waiting for her lover to divorce his wife.**
3:00
(12) 700 Club
4:00
(12) News

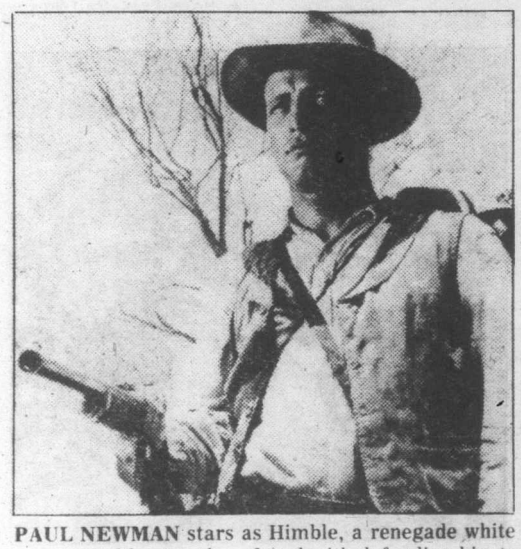

PAUL NEWMAN stars as Himble, a renegade white man raised by Apaches, faced with defending bigots against bandits. The movie airs Saturday at 10 p.m. on Channel 11.

SUNDAY: Complete TV Program—May 27

MORNING

6:00

(6)(7) Christopher Closeup

6:25

(4) News

6:30

(4) Action: Inner City
(6)(8) National Film Board
(7) Bread For My People
(12) Outlook

6:45

(6)(8) Sacred Heart
(11) News

6:55

(5) Down To Earth

7:00

(4) Viewpoint On Nutrition
(5) Faith For Today
(6)(8) Crossroads
(7) Eye On The Northwest
(11) Jerry Falwell
(12) Weekend
(13) Sports Page

7:30

(4) This Is The Life
(5) Davey And Goliath
(6) Robert Schuller
(7) Music And The Spoken Word
(8) Discover

7:45

(5) Dialogue

8:00

(4) Insight
(5) Eucharist
(7) Day Of Discovery
(8) Search
(9) Sesame Street (R)
(11)(12) Jimmy Swaggart
(13) Harrigan

8:30

(3) Passe-Partout
(4) Agriculture U.S.A.
(5) I Like Myself
(6) Jimmy Swaggart
(7)(8) Oral Roberts
(11) Introduction To Life
(12) Day Of Discovery
(13) Spiderman

9:00

(2) Movie: ★★★ **"Talk Of The Town" (1942) Cary Grant, Jean Arthur. A Supreme Court Judge and a teacher help a man clear himself of an arson charge.**
(3) Wickie
(4) Boomerang
(5) Pleasant Journeys
(6)(8) Rex Humbard
(7) It Is Written
(9) Sesame Street (R)
(11) The Kroeze Brothers
(12) Anchor
(13) Bugs Bunny

9:30

(3) Kebekio au Pays de Convoitise
(4) Kidsworld
(5) Gardening With Ed Hume
(7) Face The Nation
(11) Rex Humbard
(12) Robert Schuller

9:45

(3) Une Fleur M'a Dit

10:00

(3) Le Jour du Seigneur
(4) Kids Are People Too
(5) Americans
(6) Oral Roberts
(7) Three On Three: Randy Smith, Chet Walker and J.J. Walker compete against Paul Westphal, Sam Jones and David Steinberg in a half-court basketball game.
(8) Joyce Kelly
(9) Sesame Street (R)
(13) Rocket Robin Hood

10:30

(6) Search
(7) NBA Basketball: Live coverage of an NBA championship game. Teams and location to be announced.
(8) Day Of Discovery
(11) Robert Schuller
(12) Faith For Today

11:00

(2) Lassie
(3) Urba 2000
(5) Movie: ★★½ **"Act One" (1963) George Hamilton, Jason Robards. The lure of theater life proves too strong for a Jewish boy.**
(6)(8) It Is Written
(9) Sesame Street (R)
(12) Ernest Angley
(13) Flower Spot

11:30

(2) Wild Kingdom
(4) Animals Animals Animals: "The Lizard" (R)
(6) Day Of Discovery
(8) Red Fisher
(11) Voice Of Calvary
(13) Gospel Singin' Time

AFTERNOON

12:00

(2) Meeting Place: Reverend Duncan Wallace officiates from St. Paul's Anglican Cathedral in Regina, Saskatchewan.
(3) La Semaine Verte
(4) Issues And Answers
(6) Terry Winters
(8) Good News
(9) Earth, Sea And Sky
(11) Movie: ★★ **"Godzilla's Revenge" (1970) Akira Hoshi, Toru Hiroyuki. A vast panoply of monsters wreaks havoc while contending for supremacy.**
(12) Jerry Falwell
(13) 100 Huntley Street

12:30

(4) Directions
(6) Showbiz
(8) Indianapolis 500: The 63rd running of the annual motor race is presented, with a 33-car starting lineup expected to compete for over one million dollars in prize money; Ron Reusch provides commentary.
(9) Earth, Sea And Sky

1:00

(2) Sportsweekend: The final round of play in the $300,000 PGA tour Memorial Tournament is broadcast live from Muirfield Village Golf Club in Dublin, Ohio.
(3) Le Francophonissime
(4) Movie: ★★★ **"The Egyptian" (1954) Peter Ustinov, Gene Tierney. A physician meets with suffering and exile when he comes to the aid of an Egyptian pharaoh.**
(5) Movie: ★★★½ **"A High Wind In Jamaica" (1965) Anthony Quinn, Lila Kedrova. Five children are introduced to a strange world after pirates attack and loot the ship they are traveling on.**
(6) Movie: ★★½ **"Cross Of Iron" (1977) James Coburn, Maximilian Schell. Brutal warfare on the Russian front brings out the best and worst in officers when they sacrifice lives, honor and truth for the coveted Iron Cross.**
(7) Golf: "Memorial Tournament" Live coverage of final-round play in this $300,000 PGA tour tournament from Muirfield Village Golf Club in Dublin, Ohio.
(9) Washington Week In Review (R)
(12) Faith 20

1:30

(3) Aux Frontiers du Connu: "Les Origines de l'homme" (2e de 4)
(9) Wall Street Week: "Oil And Gas Tax Shelters" Guest: Victor D. Alhadeff, chairman of the board, ENI Corporation. (R)
(11) Movie: ★★★ **"The Time Of Their Lives" (1946) Bud Abbott, Lou Costello. Ghosts from the Revolutionary War seek to prove their innocence to release them from an earthbound curse.**
(12) PTL Club
(13) National Film Board: "Hard Rider" Kenny McLean, Canadian champion bronco buster, discusses life in the rodeo.

2:00

(3) L'Univers des Sports
(9) Another Voice

2:30

(8) Eight Is Enough: "Marriage And Other Flights Of Fancy" David begins to have second thoughtfor an extended vacation.
(9) Great Performances: "Dance In America: Choreography By Balanchine, Part I" Edward Villella introduces a program featuring Tzigane, music by Ravel; the Andante Movement from Divertimento No. 15, music by Mozart, and The Four Temperaments, music by Hindemith.
(13) National Film Board: "Castleguard Cave" The exploration of the longest cavern in Banff National Park in Alberta is risked.

3:00

(2)(6) Summer Country Canada: Fisherman Curtis Roche tells of his desire to expand his business and his inability to do so because of other men's committals to foreign vessels. (R)
(5) SportsWorld: Coverage of amateur boxing action between the Muhammad Ali and Joe Frazier boxing clubs; U.S. Gymnastic Federation Championships.
(7) Emergency One!
(11) Movie: ★★½ **"The Illustrated Man" (1969) Rod Steiger, Claire Bloom. A woman persuades her husband to have his body tattooed with symbols relating to events in his life.**

3:30

(2)(6) Hymn Sing: Selections by the Hymn Sing Chorus and Orchestra include "When The Saints Go Marching In," "Down By The Riverside" and "Give Me That Old Time Religion." (R)
(3) Cine-Pop: "Le Casse de l'oncle Tom" (1969) Godfrey Cambridge, Raymond St-Jacques. Dans le quartier noir de Harlem a New York, des bandits masques s'emparent en plein jour d'une somme importante reunie par un pasteur.
(4) Wide World Of Sports: Same-day coverage of the Grand Prix of Monaco from Monte Carlo; an encore presentation of the Great Pool Shootout between Minnesota Fats and Willie Mosconi.
(9) The Heifetz Concert: Jascha Heifetz, considered the world's greatest violinist, performs and conducts works by Gershwin, Bach, Bruch, Mozart, Debussy and Prokofiev.
(12) Morris Cerullo
(13) Wrestling

4:00

(2)(6) V.I.P.: Lorraine Thomson interviews former child movie star "Spanky" McFarland (of the "Our Gang" comedy series) and Senator David Croll, an advocate of Old People's Power.
(5) Great American Game
(7) National Geographic Special
(12) Perspective

4:30

(2)(6) Gallery: "Alias Silas Huckleback" Melvin Burritt, who roamed the Old West as "Silas Huckleback" in the early 1900s, reminisces about his early days on the prairies. (R)
(5) Tony Brown's Journal
(8) Question Period: Moderator Bruce Phillips and a guest panel of journalists interview prominent newsmakers on issues of national and international concern.
(9) Royal Heritage: "Victoria And Albert" The family life and background to their official duties at Buckingham Palace, the rebuilding of the Palace of Westminster and the Great Exhibition of 1852 are examined.
(12) Sergeant Bilko
(13) Horst Koehler: "Pups Of Whales"

5:00

(2) Music To See: Tempo di Valse performs in Edmonton.
(3) Second Regard
(4) NFL: Great Teams, Great Years
(5) Meet The Press
(6) Student Forum
(7) In Search Of...
(8) McGowan And Company
(11) Bionic Woman: A woman doubles as Jaime in order to obtain top secret material from Oscar Goldman's files.
(12) Movie: ★★ **"Bomba And The Lost Volcano" (1958) Johnny Sheffield, Donald Woods.**
(13) Global Weekend

5:30

(2) CBC Afternoon News
(4) ABC News
(5) News
(6) Vancouver Island News
(7) Consumer Buyline
(8) Capital Comment
(9) Soccer Made In Germany

EVENING

6:00

(2) World Of Disney: "Nature's Better-Built Homes" Animation is combined with live nature photography to explain how certain animals create their own dwellings. (R)
(3) Hebdo Dimanche
(4)(6)(8) News
(5) NBC News
(7) CBS News
(11) Star Trek: The Enterprise encounters the derelict S.S. Botany Bay, adrift in space containing 72 bodies in suspended animation.
(13) Sports Probe

6:30

(4) Viewpoint On The News
(5) How Come?
(6)(8) The Provincial
(7) Around Here
(9) Views Of Asia: "Thailand: Do Good Receive Good, Do Evil Receive Evil" John Temple examines the Thai society, focusing on Buddhism and the Thai monarchy.
(12) Andy's Party
(13) George Hamilton IV

7:00

(2)(6) Beachcombers: "Boss Log" Hughie (Bob Park) decides to prove himself by moving the biggest log on the coast before Nick and Relic have a chance to.
(3) Chez Denise: "Les Vacances"
(4)(8) The Osmonds: Donny, Marie and the entire Osmond family present a behind the scenes look at the making of their variety show.
(5) World Of Disney: "The Million Dollar Dixie Deliverance" A Union prisoner risks his life to help five kidnapped Yankee children escape from their Confederate captors. (R)
(7)(12) 60 Minutes
(11) The Virginian: A timid schoolteacher is asked to risk his life to save his students.
(13) So The Story Goes

7:30

(2) Happy Days: The Fonz creates an instant craze when he displays his unique way of dancing. (R)
(3) Les Beaux Dimanches: "Super Star"
(6) Movie: ★★★½ **"Hello, Dolly!" (1970) Barbra Streisand, Walter Matthau. An irrepressible matchmaker decides that the most suitable spouse for a cantankerous merchant is herself.**
(9) Life Around Us
(13) Welcome Back, Kotter: When Horshack's mother announces that she is remarrying and they are moving to another city, Horshack decides to get married himself so that he won't have to leave Buchanan High.

8:00

(2) Barney Miller
(4) Charlie's Angels: Three beautiful women posing as the Angels pull off a series of crimes. (R)
(7) All In The Family: Pinky's best, or worst, practical joke ever leaves Archie with some very strange bedfellows. (R)
(8) Battlestar Galactica: Apollo and Starbuck try to help the other members of their fleet adjust to their new environment, which they believe to be a direct connection to Earth. (Part 2 of 2)
(9) The Cousteau Odyssey: "Mediterranean: Cradle Or Coffin?" Filmed at locations throughout the Mediterranean, Jacques Cousteau explores this legendary sea and the different types of pollution affecting it.
(12) Donahue

8:30

(2) Three's Company: Helen learns of a dirty trick Stanley played on Jack, Janet and Chrissy and decides to teach him a lesson. (R)
(3) Les Beaux Dimanches: "Les Laureats du Concours national de Radio-Canada"
(7)(13) One Day At A Time: Ann's enthusiasm for her new lifestyle becomes a real problem when she unknowingly influences the wrong person. (R)
(11) Speakout

9:00

(2) Dallas: Sue Ellen surprises everyone, including herself, with the news that she is pregnant. (R)
(4) Indianapolis "500": Same-day coverage of this famed auto race from the Indianapolis Motor Speedway; Jim McKay and Jackie Stewart comment on the action.
(5) The Best Place To Be: (Premiere) Sheila Callahan (Donna Reed), a middle-aged widow trying to put her life back together, becomes involved in a love affair with a younger man (John Phillip Law) and with the problems of her two rebellious teen-agers. (Part 1 of 2)
(7) Dummy: The true story of Donald Lang (LeVar Burton), a deaf, mute and illiterate black youth accused of murder who suffered injustice because of his handicaps, is dramatized.
(8) Lou Grant: "Vet" Animal's erratic behavior touches off a Trib inquiry into the plight of the all-but-forgotten Vietnam veteran.
(9) Masterpiece Theatre: "Lillie: Sunset And Evening Star" Lillie remarries after the death of Edward Langtry; her daughter, Jeanne Marie, discovers her father's true identity.
(11) 60 M.P.H.
(12) Movie: ★★★ **"A Dandy In Aspic" (1968) Laurence Harvey, Mia Farrow. An undercover Soviet agent is assigned to eliminate an enemy infiltrator responsible for the deaths of three British agents.**
(13) Movie: ★★★ **"Anything Goes" (1956) Bing Crosby, Donald O'Connor. Complications arise when a comedy team travels to Europe to find a leading lady.**

9:30

(11) Probe

10:00

(2) All Creatures Great And Small: "Dog Days" James Herriot sinks into a state of depression over his meager existence after he treats the pampered dog of an affluent woman.
(8) W-5: Henry Champ interviews Margaret Trudeau; Helen Hutchinson investigates fat farms; and Jim Reed talks with Canadian author Matt Cohen. (R)
(9) The Prisoner: The Prisoner is tricked into "discovering" an assassination plot.
(11) Contract

10:30

(3) Le Telejournal
(6) Please Stand By: "Forever Feline" Against Frank's will, Sam sponsors him for membership into DeQueen's fraternal organization, The Royal Order Of The Puma.
(11) 700 Club

10:45

(3) Sport-Dimanche

11:00

(2)(6) CBC National News
(3) Politique Provinciale
(4)(5) News
(7) CBS News
(8) CTV National News
(12) Some Mothers Do 'Ave 'Em
(13) Sports Page

11:10

(3) Cine-Magazine: Chronique de film.

11:15

(4) ABC News
(7) News

11:20

(2)(8) News
(6) Vancouver Island News

11:30

(4) Movie: ★★★ **"The Star" (1953) Bette Davis, Sterling Hayden. On the brink of a comeback, a fading actress is forced to choose between happiness and success.**
(5) Movie: ★★★ **"The Liquidator" (1966) Rod Taylor, Trevor Howard. A pacifist lands a job as an assassin with British Intelligence.**
(7) Movie: ★★★ **"The Great Waldo Pepper" (1975) Robert Redford, Bo Svenson. A frustrated American fighter pilot becomes a barnstorming stunt man in his thirst for action during World War I.**
(12) Movie: ★★½ **"East Of Sudan" (1964) Anthony Quayle, Sylvia Syms. Survivors struggle to escape a Moslem uprising against the head of a British outpost.**

11:45

(2) Movie: ★★½ **"Ride The Pink Horse" (1947) Robert Montgomery, Wanda Hendrix. An embittered war vet has a change of heart when he falls in love with a New Mexican girl during Fiesta time.**

11:50

(3) D'Hier a Demain

12:00

(11) News

12:05

(6) Movie: ★★★ **"Flight Of The Phoenix" (1966) James Stewart, Peter Finch. When contact with rescuers becomes impossible, crash survivors begin repairing an old airplane forced down in the desert.**
(8) Movie: ★★½ **"Imitation Of Life" (1959) Lana Turner, John Gavin. A plain girl turns into a glamourous actress.**

1:15

(4)(12) News

1:20

(4) Note Of Faith

1:30

(7) Movie: ★★★½ **"The Caine Mutiny" (1954) Humphrey Bogart, Jose Ferrer. Based on the novel by Herman Wouk. A group of officers mutiny against their captain, claiming that he is mentally unstable.**

2:35

(8) Movie: ★★½ **"Let's Switch" (1975) Barbara Eden, Barbara Feldon. A pair of high school friends decides to switch places when they meet at a reunion and realize they're bored with life.**

3:05

(6) Movie: ★★½ **"Taras Bulba" (1962) Yul Brynner, Tony Curtis. A Cossack and his son lead the fight to freedom against the Poles in the 16th century.**

3:55

(7) News

4:05

(8) Emergency One!: Dr. Brackett tries to persuade a mother to keep her deformed baby.

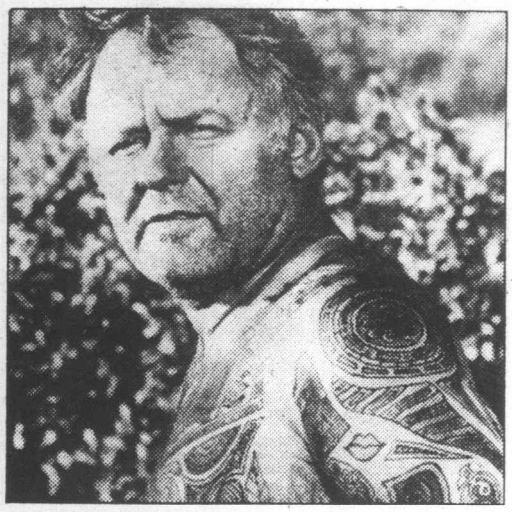

ROD STEIGER stars with Claire Bloom in The Illustrated Man, three related stories by Ray Bradbury, Sunday at 3 p.m. on Channel 11.

Henry Champ inter-
Margaret Trudeau;
Hutchinson investigates
ns; and Jim Reed talks
anadian author Matt
(R)
risoner: The Prisoner is
into "discovering" an
nation plot.
act

10:30
lejournal
e Stand By: "Forever
Against Frank's will,
onsors him for member-
lo DeQueen's fraternal
ation, The Royal Order
Puma.
ub

10:45
Dimanche
11:00
C National News
que Provinciale
ws
News
National News
Mothers Do 'Ave 'Em
s Page
11:10
Magazine: Chronique de

11:15
News

11:20
ws
uver Island News
11:30
e: ★★★ "The Star"
Bette Davis, Sterling
n. On the brink of a
ack, a fading actress is
to choose between hap-
and success.
e: ★★★ "The Liquida-
966) Rod Taylor, Trevor
d. A pacifist lands a job
assassin with British In-
ce.
e: ★★★ "The Great
Pepper" (1975) Robert
d, Bo Svenson. A frus-
American fighter pilot
es a barnstorming stunt
his thirst for action dur-
rld War I.
ie: ★★½ "East Of
" (1964) Anthony Quayle,
Syms. Survivors strug-
escape a Moslem upris-
inst the head of a British

11:45
: ★★½ "Ride The Pink
" (1947) Robert Mont-
, Wanda Hendrix. An
tered war vet has a
of heart when he falls in
ith a New Mexican girl
Fiesta-time.
11:50
r a Demain
12:00

12:05
: ★★★ "Flight Of The
nix" (1966) James
t, Peter Finch. When
with rescuers becomes
ible, crash survivors
epairing an old airplane
down in the desert.
e: ★★½ "Imitation Of
1959) Lana Turner, John
A plain girl turns into a
rous actress.
1:15
ws
1:20
Of Faith
1:30
e: ★★★½ "The Caine
" (1954) Humphrey Bo-
ose Ferrer. Based on the
by Herman Wouk. A
of officers mutiny
their captain, claiming
is mentally unstable.
2:35
: ★★½ "Let's Switch"
Barbara Eden, Barbara
.A pair of high school
decides to switch places
hey meet at a reunion
alize they're bored with

3:05
: ★★½ "Taras Bulba"
Yul Brynner, Tony
A Cossack and his son
he fight to freedom
the Poles in the 16th
.
3:55

4:05
gency One!: Dr. Brack-
s to persuade a mother
her deformed baby.

MONDAY: Evening TV—May 28

DAYTIME MOVIES

9:00

(6) ★★½ "The Perfect Furlough" (1959) Tony Curtis, Janet Leigh. An Army officer is accompanied by a female psychologist when he spends a week in Paris with a movie star.

1:00

(11) ★★. "Distant Drums" (1951) Gary Cooper, Mari Aldon. A bold swamp fighter gathers forces to quell a Seminole Indian uprising in the Everglades.

3:00

(5) ★★½ "Life Goes To War"
(8) ★★ "Cleopatra" (Part II) (1963) Elizabeth Taylor, Richard Burton. The love story of Julius Caesar and Cleopatra is set against the spectacle of ancient Rome.

EVENING

6:00

(2) CBC Evening News
(3) Edition Pacifique
(4) ABC News
(6)(8) News
(7) CBS News
(9) Studio See: "Race Car Family" Stewardess Nancy James takes her two daughters to the pits at the Laguna Seca racetrack; a missile launching in White Sands, N.M. is witnessed.
(11) Bewitched: When Serena casts a spell, Darrin's marriage is threatened.
(12) Newlywed Game
(13) Carol Burnett And Friends: Guest: Betty White.

6:30

(3) Rencontres
(4) News
(5) NBC News
(7) Mary Tyler Moore
(9) Dick Cavett: Guest: Lukas Foss.
(11) My Three Sons: Steve helps a once-famous singing star update her musical style when he arranges for her to sing with Robbie's combo.
(12) Dating Game
(13) Bob Newhart: Bob has to set up shop wherever he can find the space when the ceiling in his office collapses.

6:55

(3) Nouvelles du Sport

7:00

(2) Mary Tyler Moore: Ted gets the chance to meet his idol, Walter Cronkite.
(3) Cosmos 1999: "Dorzak"
(4) P.M. Northwest
(5) Seattle Tonight
(6) Chopper Squad
(7) Newlywed Game
(8) What's My Line?: Panelists Tiiu Leek, Larry Solway and Nuala Fitzgerald try to guess the talents and professions of mystery guests on this popular game show hosted by Don McGowan.
(9) MacNeil - Lehrer Report
(11) Hogan's Heroes: Hogan hides a defecting German bigwig in Stalag 13 on his way to England.
(12) Joker's Wild
(13) Vancouver

7:30

(2) Reach For The Top: North Kamloops Secondary vs. Westsyde Secondary
(4) Please Stand By
(5) Hollywood Squares
(7) Joker's Wild
(8) Headline Hunters: Three guests attempt to identify famous people, places, objects or events by means of clues in headline form.
(9) Diversion: The Politics Of Power
(11) Bob Newhart: Bob offers free counseling services to a parolee out on an armed robbery conviction.
(12) Tic Tac Dough

8:00

(2) The White Shadow: The girlfriend of Coach Reeves' best player announces that she's pregnant and wants to get married. (R)
(3) Terre Humaine
(4)(8) Salvage 1: The Salvage crew meets with hatred and resistance in a Southern town where they are searching for long-missing Confederate gold.
(5)(6) Little House On The Prairie: Nellie Oleson tries to blackmail Andy Garvey, the teacher's son, into getting her the answers for a school exam. (R)
(7) Wonder Woman: Diana Prince's true identity as Wonder Woman is inadvertently exposed to a young man who is helping her investigate extra-terrestrial "mind-snatchers." (Part 1 of 2)
(9) Bill Moyers' Journal: "A Conversation With William Sloane Coffin And Edward Norman" The role of religion in modern society is discussed by Rev. Coffin and Rev. Norman.
(11) Movie: ★★★ **"A Shot In The Dark" (1964) Peter Sellers, Elke Sommer. A police inspector vindicates a parlor maid of a series of murders.**
(12) Cross-Wits

8:30

(3) A Cause de Mon Oncle
(12) Merv Griffin

9:00

(2)(7) M.A.S.H: Hawkeye becomes disgusted with the stalling going on at the peace talks and impulsively takes matters into his own hands. (R)
(3) Les Jordache
(4) ABC Theatre: "The House On Garibaldi Street" The capture-kidnapping of Nazi war criminal Adolph Eichmann in Buenos Aires by the Israeli Secret Police is dramatized.
(5) The Best Place To Be: Sheila finds herself unable to cope with her own problems and those of her children until an unexpected solution comes along. (Part 2 of 2)
(6) Lawrence Welk: "Numbers" Among the selections this week are: "Summer Of '42," "Four Leaf Clover," "Three Little Words" and "76 Trombones."
(8) CTV Movie: ★★★ **"Adam At 6 A.M." (1970) Michael Douglas, Lee Purcell. A youthful California college professor decides to return to the Midwest for a summer of work as a manual laborer in a quest to "find himself."**
(9) Europe: The Mighty Continent: "Form! Rifleman, Form!" In the '30s, Germany comes under the control of the Nazi Party and Spain becomes the scene of a bloody civil war.
(13) The House On Garibaldi Street: The capture-kidnapping of Nazi war criminal Adolph Eichmann in Buenos Aires by the Israeli Secret Police is dramatized.

9:30

(2)(7) WKRP In Cincinnati: While Andy is trying to impress a writer doing a story on WKRP, Johnny Fever and Venus take pact in an on-air alcohol drinking contest.

10:00

(2)(6) CBC Newsmagazine: Knowlton Nash anchors this electronic journal of late-breaking developments and in-depth reports.
(3) Papa, Cher Papa
(7) Lou Grant: Animal's erratic behavior sets off a Trib inquiry into the plight of the all-but-forgotten Vietnam veterans. (R)
(9) When The Boat Comes In
(11) News
(12) Justice

10:30

(2)(6) This Land: (Season Premiere) "Paint It Wild" Wildlife artist Glen Loates is seen at work in his studio and on field trips.
(3) Edition Pacifique
(11) Dating Game

10:40

(3) Le Telejournal

11:00

(2)(6) CBC National News
(4)(5)(7) News
(8) CTV National News
(9) Camping Out
(11) The Odd Couple: Oscar develops an ulcer and blames Felix for it.
(12) Doctor In The House: "The Pool"
(13) Sports Page

11:10

(3) Nouvelles du Sport

11:20

(3) Aux Frontieres du Connu (Reprise)
(6) Vancouver Island News
(8) News

11:27

(2) News

11:30

(4) Police Story: Two frustrated policemen go after a gang that holds up drug stores and a motorcyclist who robs bars. (R)
(5) Tonight: Guest host: David Letterman. Guests: Beatrice Lydecker, George Miller, Susan Saint James.
(7)(12) Rockford Files: A former prison buddy of Rockford's trying to break into detective work inadvertently interferes with one of Jim's cases.
(9) Exploring The Restless Sea: "The Phenomenon Of The Cleaners" Strange companions are found in the coral reef – amazing fish that protect the creatures which serve as their cleaning crew.
(11) The Gong Show

11:45

(2) Body In Question: "Perishable Goods" Host Jonathan Miller takes a candid look at modern medicine and the inevitability of death.

11:50

(3) Jason King: "Dis-moi qui tu frequentes"

12:00

(11) 700 Club
(13) New Scotland Yard: "Shadow Of A Deadbeat"

12:05

(6) Movie: ★★★ **"X-15" (1961) David MacLean, Charles Bronson. Events surrounding the research and testing of the X-15 jet are portrayed.**
(8) Movie: ★★★★ **"The Black Fox" (1963) Narrated by Marlene Dietrich. Goethe's character, Reyard the Fox, is paralleled with Adolph Hitler in a documentary of World War II.**

12:37

(4) News

12:40

(7)(12) CBS Late Movie: ★★½ **"McMillan & Wife: Point Of Law" (1976) Rock Hudson, Susan Saint James. McMillan returns for his annual naval reserve duty as a lawyer and is assigned to defend a young lieutenant accused of murder.**

1:00

(5) Tomorrow: Guests: Humorist and author John Powers; electronics company executive Phil Callihan.
(11) News

1:50

(8) Emergency One!.

2:05

(6) Movie: ★★½ **"The Gypsy Moths" (1969) Burt Lancaster, Deborah Kerr. The lives of three barnstorming skydivers are jeopardized when they perform over a small Kansas town.**

2:37

(7) Movie: ★★★ **"Jason And The Argonauts" (1963) Todd Armstrong, Nancy Kovack. Jason is diverted from claiming his throne by the search for the Golden Fleece.**
(12) 700 Club

3:37

(12) News

4:05

(6) Emergency One!: When a TV star is brought to Rampart, Dr. Brackett suspects that he and Nurse McCall have known each other before.

TUESDAY: Evening TV—May 29

DAYTIME MOVIES

9:00

(6) ★★½ "Raw Wind In Eden" (1958) Esther Williams, Jeff Chandler. A couple on their way to join to a luxury yachting party crashes on a small island occupied by a peasant, his granddaughter and a mysterious American.

1:00

(11) ★★½ "The Story Of Mankind" (1957) Ronald Colman, Hedy Lamarr. A heavenly tribunal makes a decision concerning the future of mankind after the development of the H-bomb.

2:30

(3) "L'Homme de ma vie" (1952) Madeleine Robinson, Jeanne Moreau. Une femme qui est ancienne prostituee refuse de raconter son passe a sa fille.

3:00

(5) ★★½ "The Thief Who Came To Dinner" (1973) Ryan O'Neal, Jacqueline Bisset. A computer programmer moonlights as a cat burglar and falls in love with a wealthy young woman.
(8) ★★½ "Posse From Hell" (1961) Audie Murphy, John Saxon. A posse, led by a vengeful gunslinger, sets out to find the four escaped cons who murdered the sheriff.

EVENING

6:00

(2) CBC Evening News
(3) Edition Pacifique
(4) ABC News
(6)(8) News
(7) CBS News
(9) Studio See: "Cop Show" Explorer Scouts assist the Glendale, Arizona Police Dept.; New York City kids make A's in disco dancing.
(11) Bewitched: Darrin learns what to do about "those days you can't get out."
(12) Newlywed Game
(13) Carol Burnett And Friends: Skits: "Mrs. Wiggins At Lunch," "Boy Meets Girl."

6:30

(3) Rencontres
(4) News
(7) Mary Tyler Moore
(9) Dick Cavett: Guest: Rex Harrison. (Part 1 of 2)
(11) My Three Sons: Ernie sees a flying saucer and is told by the Air Force to keep quiet about it.
(12) Dating Game
(13) Bob Newhart: An old school chum of Bob's gradually takes over his car, his clothing and most of his home life.

7:00

(2) Mary Tyler Moore: Can Lou and Rhoda find true happiness together? That's what everyone is wondering -- especially Mary.
(3) Le Monde Mervellieux de Disney: "Pas vue, pas pris" (Derniere de 2)
(4) P.M. Northwest
(6) Starsky And Hutch: "Sweet Revenge" While a critically-wounded Starsky fights for his life, Hutch goes out on a relentless search for the person responsible.
(7) Newlywed Game
(8) Downright Disco: Guests: Musique, Glen Ricketts, Barbara Law, The Montreal Sound. (R)
(9) MacNeil - Lehrer Report
(11) Hogan's Heroes: Hogan gets Klink to believe that Schultz has not long to live.
(12) Joker's Wild
(13) Vancouver

7:30

(2) The Muppets: Guest: Marisa Berenson. (R)
(4) Sha Na Na
(7) Joker's Wild
(8) Patsy Gallant: Guests: Bob McBride, Evelyn 'Champagne' King. (R)
(9) A Region At The Crossroads
(11) Bob Newhart: Bob hires a penny-pinching business manager who puts him on a meager allowance.
(12) Tic Tac Dough

8:00

(2) The Upchat Line: (Premiere) A struggling writer (John Alderton) tries to improve the general state of his life by attending a party for liberated women.
(3) Grand Papa
(4) Happy Days: The Fonz creates an instant craze when he displays his unique way of dancing. (R)
(5) To Be Announced
(6) Star Trek: "The Menegarie" Mr. Spock conducts his defense against a mutiny charge by using a weird communication system to re-enact scenes of the first journey of the Enterprise 13 years before. (Part 2 of 2)
(7) Wonder Woman: Diana, unaware that her identity has been exposed, continues investigating the mind-snatchers who are taking over the residents of a California town. (Part 2 of 2)
(8) Carter Country: When Mayor Burnside appears to have lost his fortune, his gold-digging fiancee decides to skip town.
(9) Previn And The Pittsburgh: "An Evening With Comden And Green" Betty Comden and Adolph Green, who wrote the lyrics and libretti for such classics as "Bells Are Ringing," "On The Town" and "Singin' In The Rain" talk about their work with Gene Kelly, Judy Holliday, Leonard Bernstein and Andre Previn.
(11) Movie: **"Judge Horton And Scottsboro Boys" Arthur Hill, Vera Mills.**
(12) Cross-Wits

8:30

(2) Rare Breed: (Season Premiere) "Just Watch Me" Host Sandy Cushon profiles Ken Beswick, a rancher who farms five sections of land in Alberta with his brother and father. (R)
(3) Jamais Deux Sans Toi
(4)(13) Laverne & Shirley: Laverne, backed by her managers Lenny and Squiggy, travels to Chicago to audition for a role in a musical. (R)
(8) Stockard Channing: Susan becomes involved in a sticky situation when her sister's husband makes a pass at her.
(12) Merv Griffin

9:00

(2)(6) CBC Talent Competition: Several finalists -- including participants in the categories of voice, paino and guitar -- perform solo or accompanied music from Quebec City's Grand Theatre in a contest that offers over $22,000 in prize money in five separate categories; Henri Bergeron hosts.
(3) L'Enfance a Vivre: "Scenes de la vie adulte telles que vues par les enfants"
(4) Three's Company: Helen learns of a dirty trick Stanley played on Jack, Janet and Chrissy and decides to teach him a lesson. (R)
(5) NBC Movie: ★★½ **"The Revengers" (1972) William Holden, Ernest Borgnine. A Colorado rancher hires six prisoners from a chain gang to help him find the gang which killed his family and destroyed his home.**
(7) CBS Movie: **"The Survival Of Dana" (Premiere) Melissa Sue Anderson, Robert Carradine. A teen-ager who moves to a different state after the divorce of her parents finds her values challenged by her affluent, anti-social new classmates.**
(8) Grand Old Country: Guests: Charly McClain, The Mercey Brothers, Billy Jo Spears. (R)
(9) Lord Peter Wimsey: "Unpleasantness At The Bellona Club" (Part 2)
(13) Best Seller: "Search For The Nile" Henry Stanley sets out to solve the problems surrounding the source of the Nile which have plagued the Victorian England for so long. (Part 3)

9:30

(4)(8) Taxi: Latka frantically works to repair cracked-up cab 804 while the other cabbies remember its good days. (Part 2 of 2) (R)

10:00

(4) Barbara Walters Special: Barbara Walters interviews George Burns, Mary Tyler Moore, Rob Reiner, Penny Marshall and Richard Pryor.
(8) Quincy.
(9) Two Ronnies
(11) News
(12) Upstairs, Downstairs:

10:30

(3) Edition Pacifique
(9) Movie: ★★★ **"Great Expectations" (1975) Michael York, Sarah Miles. Based on the story by Charles Dickens. A young boy's life is deeply influenced by a chance encounter with an escaped prisoner.**
(11) Dating Game

10:40

(3) Le Telejournal

11:00

(2)(6) CBC National News
(4)(5)(7) News
(8) CTV National News
(11) The Odd Couple: Oscar and Felix conspire to break up a poker game in their apartment so they can go out with the Pigeon sisters.
(12) On The Buses: "Hot Water"
(13) Sports Page

11:10

(3) Nouvelles du Sport

11:20

(3) Rencontres: Invite: Maurice Schumann.
(6) Vancouver Island News
(8) News

11:27

(2) News

11:30

(4) ABC Movie: ★★ **"Doctors' Private Lives" (1978) John Gavin, Ed Nelson. Two heart surgeons find their lives in turmoil when personal passions clash with medical ethics. (R)**
(5) Tonight: Host: Johnny Carson. Guest: Mac Davis.
(7) NBA Basketball: Coverage of an NBA championship game. Teams and location to be announced.
(11) The Gong Show
(12) Movie: ★★★ **"The Counterfeit Traitor" (1962) William Holden, Lilli Palmer. The British government blackmails a naturalized Swede into becoming a spy against the Nazis during World War II.**

11:45

(2) World At War: "Pacific" The Allies attack the Japanese in the Pacific and are surprised with the fanatical defense they meet from the defenders. (R)

12:00

(11) 700 Club
(13) New Scotland Yard: "Papa Charlie"

12:05

(6) Movie: ★★½ **"The Sicilian Clan" (1970) Jean Gabin, Alain Delon. After escaping from French police, a killer seeks refuge with the Mafia.**
(8) Movie: ★★★ **"Mister Moses" (1965) Robert Mitchum, Carroll Baker. The head of an African tribe believes that an American has been sent as a messenger of God to relocate his tribe.**

12:20

(3) Cinema: "Juliette et Juliette" Annie Girardot, Marlene Jobert.

1:00

(5) Tomorrow: Guests: Author John Irving; Walter Hickel, former Secretary of the Interior.
(11) News

1:30

(4) News

1:45

(12) 700 Club

2:00

(7) Movie: ★★ **"A Reflection Of Fear" (1973) Robert Shaw, Sally Kellerman.**

2:20

(8) Emergency One!.

2:35

(6) Movie: ★★ **"Creeping Terror" (1964) Vic Savage, Shannon O'Neil.**

2:45

(12) News

3:50

(7) News

4:20

(6) Emergency One!.

WEDNESDAY: Evening TV—May 30

DAYTIME MOVIES

9:00

(6) ★★★ "Beneath The Planet Of The Apes" (1970) James Franciscus, Kim Hunter. While searching for a fellow astronaut, a man discovers a mutant underground society of apes which worships the atomic bomb.

1:00

(11) ★★½ "My Blood Runs Cold" (1965) Troy Donahue, Joey Heatherton. A girl's life is endangered when she becomes involved with a man who calls her by the name of a long-dead ancestor.

3:00

(5) ★★ "Battle For The Planet Of The Apes" (1973) Roddy McDowall, Claude Akins. The ape civilization tries to peacefully co-exist with humans who are atom-bomb mutants, but a power struggle intervenes.

(8) ★★★ "Escape From The Planet Of The Apes" (1971) Roddy McDowall, Kim Hunter. Simian creatures with a startling human intelligence arrive in Los Angeles, where they create paranoia among humans who believe the apes will someday rule the world.

EVENING

6:00

(2) CBC Evening News
(4) ABC News
(6)(8) News
(7) CBS News
(9) Studio See: "Cowboy" Trick roping with a young Texas cowboy; Seattle's Green Lake Crew prepares for a race.
(11) Bewitched: A case of mistaken identity results in a wolf being changed into a bird.
(12) Newlywed Game
(13) Carol Burnett And Friends: Skits: "Enter Mrs. Tudball," "The Fruitcake."

6:30

(4) News
(5) NBC News
(7) Mary Tyler Moore
(8) Soccer: Vancouver Whitecaps at Edmonton Drillers
(9) Dick Cavett; Guest: Rex Harrison. (Part 2 of 2)
(11) My Three Sons: Robbie plays Romeo to their new neighbors' Juliet when a feud seems imminent between the two families.
(12) Dating Game
(13) Bob Newhart: Howard enlists the help of Bob and Emily in popping the question to Ellen.

7:00

(2) Mary Tyler Moore: When Ted learns that Mary is attending a night-school class in creative writing, he enrolls in the same course.
(3) Le Grenier
(4) P.M. Northwest
(5) Seattle Tonight
(6) Sha Na Na: Guest: Little Anthony.
(7) Newlywed Game
(9) MacNeil - Lehrer Report
(11) Hogan's Heroes: A tough new officer assigned to Stalag 13 upsets Hogan's plan.
(12) Joker's Wild
(13) Vancouver

7:30

(2)(6) Baseball: Detroit Tigers at Toronto Blue Jays
(3) L'Heure de Pointe
(4) That's Hollywood
(5) KING 5 Presents: "Red Balloon"
(7) Joker's Wild
(9) Dad's Army: "Time On My Hands" When an enemy pilot bails out of his plane, his parachute becomes entangled in a church steeple.
(11) Bob Newhart: Howard falls head-over-heels in love with Bob's sister who is getting married to someone else.
(12) Tic Tac Dough

8:00

(4) Eight Is Enough: The Bradford house goes into an uproar when Mary is thrown out of the house following a tirade and Tommy learns how to drive. (R)
(5) Bob Hope Birthday Special: Comedian Bob Hope and his guests the Village People celebrate Hope's 76th birthday aboard the aircraft carrier Iwo Jima.
(7) The Jeffersons: George is fascinated by an unconventional stockbroker until he finds out about the man's unusual medical past. (R)
(9) Meeting Of Minds: Steve Allen talks with Elizabeth Barrett Browning, Sun Yat-Sen, Niccolo Machiavelli and Aristotle. (Part 1 of 2)
(11) Guiness Book Of World Records
(12) Cross-Wits

8:30

(3) Edition Pacifique
(7) Good Times: Florida's interest in helping one of her school bus passengers creates a problem when the youth decides his own mother doesn't care for him. (Part 2 of 2)
(8) Please Stand By: "Forever Feline" Against Frank's will, Sam sponsors him for membership into DeQueen's fraternal organization, The Royal Order Of The Puma.
(12) Merv Griffin

9:00

(3) Rencontres
(4) Charlie's Angels: The Angels are hired by a wealthy Las Vegas hotel owner (Dean Martin) whose business and life are being threatened. (R)
(7) CBS Movie: **"Stunt Seven" (Premiere) Christopher Connelly, Christopher Lloyd. A team of stunt experts attempt a daring land, sea and air rescue of a kidnapped movie star.**
(8) Western Express Bonus Draw
(9) Great Performances: "Dance In America: Clytemnestra" The Martha Graham Dance Company performs this ballet based on the Greek tragedy in which Clytemnestra murders her husband to remain with her lover.
(11) The Unknown War: "A Soldier Of The Unknown War"
(13) Movie: ★★½ **"Aku Aku" (1961) Documentary. Thor Heyerdahl's trip to Easter Island and his dealings with the natives there are explored.**

9:30

(3) L'Enfance a Vivre: "Un Jeu ou une contrainte?"
(5) NBC Movie: **"This Man Stands Alone" (Premiere) Louis Gossett Jr., Clu Gulager. A black minister returns to his Alabama home after Martin Luther King Jr.'s death and is persuaded to become the first black candidate for sheriff in the county's history.**

10:00

(3) Festival de Jazz de Montreux
(8) Vegas: A woman secretly in love with Dan masquerades as a male to murder his girlfriends.
(11) News
(12) Justice

10:30

(2)(6) This Week In Baseball: (Season Premiere) Mel Allen recaps the baseball action and scores of the past week.
(3) Edition Pacifique
(9) Special: "Reel West" Actors, directors and critics discuss recurrent themes in Western movies.
(11) Dating Game

10:40

(3) Le Telejournal

11:00

(2)(6) CBC National News
(4)(5)(7) News
(8) CTV National News
(9) The Advocates
(11) The Odd Couple: Felix's pet parrot takes a turn for the worse, and Oscar offers to handle the burial arrangements.
(12) Doctor In The House: "The Godfather"
(13) Sports Page

11:10

(3) Nouvelles du Sport

11:20

(3) Reflets d'un Pays: De Rimousik.
(6) Vancouver Island News
(8) News

11:27

(2) News

11:30

(4) Police Woman: A group of terrorists hold a city councilman, his masseuse and Pepper hostage.
(5) Tonight: Host: Johnny Carson. Guests: Rodney Dangerfield, Robby Benson.
(7)(12) Switch: Pete and Mac travel to Casablanca to out-con a local syndicate head who is having an innocent American jailed.
(11) The Gong Show

11:45

(2) Western Roundup: ★★½ "The Great Sioux Uprising" (1953) Jeff Chandler, Faith Domergue. A former Yankee officer acts as a peace buffer with the Indians to stall them from going on the warpath against a band of rustlers.

12:00

(11) 700 Club
(13) New Scotland Yard: "Error Of Judgement"

12:05

(6) Movie: ★★½ **"Pretty Poison" (1968) Anthony Perkins, Tuesday Weld. An ex-convict returns to prison after a brief jaunt as an imaginary CIA agent.**
(8) Movie: ★★ **"Black Rodeo" (1972) Muhammad Ali, Woody Strode. Black history and the rodeo are combined in a documentary format.**

12:20

(3) Cinema: "L'Escapade"

12:37

(4) Mannix: Mannix is hired by a gorgeous model to find her ex-boyfriend who she claims is threatening to kill himself.

12:40

(7)(12) Hawaii Five-O: McGarrett goes after a debonair crook selling stolen goods to unaware legitimate businesses. (R)

1:00

(5) Tomorrow: Guests: Syndicated columnist Jack Anderson; female impersonator Jim Bailey.
(11) News

1:45

(4) News

1:50

(6) Movie: ★★½ **"Jaws Of Death" (1976) Documentary. A young man faces adventure and death as he follows the killer whales to their summer rendezvous in British Columbia.**
(7) Movie: ★★★ **"Eagle Squadron" (1942) Robert Stack, Eddie Albert. In 1940, a handful of Americans joins the RAF to fight the Nazis.**
(12) 700 Club

2:50

(12) News

3:50

(6) Movie: ★★½ **"Moving Target" (1973) Harry Guardino, Moses Gunn. The evidence points toward detectives when a fellow officer is killed at headquarters.**

4:00

(7) News

LOWEST PRICED IMPORT WAGON

'79 MAZDA WAGON 5-DOOR

$5395

SALE PRICE

Dealer Licence D02073A

5-5

PACIFIC mazda PEUGEOT

810 Johnson 385-1451

Canada Arts Gallery

1732 DOUGLAS STREET

384-2942

For The Finest In Picture Framing

GRANADA INVITES YOU TO TAKE YOUR LAST LOOK AT A COLOUR TV REPAIR BILL.

The colour TV repair bill. Shocking. Deadly. Totally unexpected.

Yet studies have shown the average set owner can expect almost two such shocks every year!

But Granada can promise you'll never see another colour TV repair bill again.

When Granada rents you a colour TV (from only $15 a month*) all service and all parts are included.

Plus a colour loaner if your TV ever needs shop service.

Granada guarantees you'll always have something to look at.

And it won't be a repair bill. Ever.

*Total first year cost $190

All Granada locations are open daily from 9 AM to 9 PM, and Saturday till 6.
Give us a call soon. We're listed in the Yellow Pages.

GRANADA TV RENTAL

Victoria, Vancouver, Calgary, Edmonton, Windsor, London, Guelph, Kitchener, St. Catharines, Hamilton, Burlington, Brantford, Barrie, Toronto, Oshawa, Peterborough, Kingston, Ottawa, Hull, Montreal, Quebec City.

1314 Broad Street, Victoria

386-8826

THURSDAY: Evening TV—May 31

DAYTIME MOVIES

9:00

(6) ★★½ "Hell In Normandy" (1968) Peter Lee Lawrence, Guy Madison. A group of parachutists is assigned to destroy the nerve center of the flame-thrower installations in Omaha Beach.

1:00

(11) ★★ "The Viking Queen" (1967) Don Murray, Adrienne Corri. An ill-fated romance develops between a Roman military leader and a beautiful tribal monarch at a time when Britain is struggling under a massive political upheaval.

2:30

(3) "Le Cave se rebiffe" (1961) Jean Gabin, Bernard Blier. Un trio d'escrocs engagent un graveur et un faussaire, qu'ils convainquent de preparer un grand vol.

3:00

(5) ★★½ "Trapped Beneath The Sea" (1974) Lee J. Cobb, Martin Balsam. Four men are trapped in an underwater room, dependent upon rescue teams to reach them before their oxygen runs out.

(8) ★★½ "Hot Enough For June" (1964) Dirk Bogarde, Sylva Koscina. Nicholas Whistler falls in love and is forced to escape while in Czechoslovakia.

EVENING

6:00

(2) CBC Evening News
(3) Edition Pacifique
(4) ABC News
(6)(8) News
(7) CBS News
(9) Studio See: "Pizza" St. Louis kids operate their own restaurant; a South Carolina family runs a vineyard.
(11) Bewitched: The shoes fit, so Darrin wears them -- and needs Samantha's help to get them off.
(12) Newlywed Game
(13) Carol Burnett And Friends: Guest: Glen Campbell.

6:30

(3) Rencontres
(4) News
(5) NBC News
(7) Mary Tyler Moore
(9) Dick Cavett: Guest: Edward Albee. (Part 1 of 2)
(11) My Three Sons: The boys try their best to get Steve to make Ernie his fishing buddy so Robbie and Chip can get out of the annual trip.
(12) Dating Game
(13) Bob Newhart: Emily talks Bob into giving a party in honor of a departed "friend."

6:55

(3) Nouvelles du Sport

7:00

(2) Mary Tyler Moore: Mary starts dating the anchorman from the top-rated television station and soon finds herself doubling as a spy.
(3) Genies en Herbe: "Finale (de Winnipeg)"
(4) P.M. Northwest
(5) Seattle Tonight
(6) Movie: ★★ **"Charro" (1969) Elvis Presley, Ina Balin. An outlaw reforms himself and rescues a Western town.**
(7) Newlywed Game
(8) Angie
(9) MacNeil - Lehrer Report
(11) Hogan's Heroes: Hogan tricks Klink into arranging a French pilot's marriage.
(12) Joker's Wild
(13) Vancouver

7:30

(2) Bonkers!
(4) Exploration Northwest: "Town Meeting"
(5) Match Game P.M.
(7) Joker's Wild
(8) Stars On Ice: Guests: Karen Kresge, The Leaside Lazers, Linda Tasker and Allen Carson, Gloria Loring, Irene and Harold Avery. (R)
(9) Stepping Out
(11) Bob Newhart: Jerry fires Carol when her new love interest interferes with her work and disrupts his love life.
(12) Tic Tac Dough

8:00

(2) Dracula: Louis Jourdan stars as the infamous vampire of Transylvania who goes to England to wreak havoc on the residents of a small coastal town in this adaptation of the classic Bram Stoker novel.
(3) Le Travail a la Chaine
(4) Mork & Mindy: Exidor gallantly lends his mountain cabin to Mork and Mindy for a weekend without telling them that it is a burned-out roofless building. (R)
(5) Inflation: "The Fire That Won't Go Out"
(7)(8) The Waltons: Elizabeth secretly falls in love with the new minister, who mistakenly thinks it is Erin who has the crush on him. (R)
(9) Nova: "The Long Walk Of Fred Young" From Navajo Indian boy to nuclear physicist, the life of Dr. Frederick Young is profiled.
(11) Donna Fargo
(12) Cross-Wits

8:30

(3) Les Grands Films: "Un Homme est mort" (1972) Jean-Louis Trintignant, Ann-Margret. Un tueur a gages francais va a Los Angeles afin d'y abattre un magnat de la pegre, mais apres que son contrat soit execute, il est poursuivi par un tueur qui cherche a l'eliminer.
(4) Angie
(5) Comedy Theatre: "Faculty Lounge" Members of a high school faculty panic when they discover that their inept union has announced that they are on strike.
(11) Marty Robbins
(12) Merv Griffin

9:00

(4) Barney Miller: Wojo collars a political radical who has been living undercover since the 1960s. (R)
(5) The Innocent And The Damned: Attorney Tom Keating (Sam Elliott) fights with a senior colleague (John Housemen) over the proposed defense of a gigolo (Perry King) accused of murder, while Tom's father deals with a financier (Gene Barry) planning to turn their ranch into a huge resort. (Part 1 of 3) (R)
(6)(7) Hawaii Five-O.
(8) Live It Up: Subjects to be examined include the dangers of microwave ovens, singer composer Dan Hill and circumcision. (R)
(9) The Prime Of Miss Jean Brodie: "Rose" Sandy and Jenny decide to host a tea for a particularly attractive girl and her followers to gain new facts for their journal.
(11) Dolly: Guests: The Hues Corporation.
(13) Movie: **"Aspen" (1977) Sam Elliott, Perry King. A young attorney battles unsuccessfully to handle the case of a gigolo accused of killing a teenager in America's skiing capital. (Part 1)**

9:30

(4) Carter Country.
(8) Soap: Elaine's kidnappers contact Danny, Tim learns that Corinne is pregnant and Detective Donohue starts his search for Chester. (R)
(11) Pop! Goes The Country

10:00

(4) 20 - 20: Geraldo Rivera visits Laos; Sylvia Chase investigates allegations of corruption against the Army Corps of Engineers; Thomas Hoving travels to the French Riviera for the Cannes Film Festival.
(6)(7) Barnaby Jones: J.R.'s former high school sweetheart turns to him for help when she is threatened by her former husband, also a friend of J.R. (R)
(8) Family: "Going Straight" Willie hires a former prostitute as his secretary, unaware that his boss had once done business with the girl.
(9) Sounders Soccer
(11) News
(12) Upstairs, Downstairs.

10:30

(3) Edition Pacifique
(11) Dating Game

10:40

(3) Le Telejournal

11:00

(2)(6) CBC National News
(4)(5)(7) News
(8) CTV National News
(9) Cinema B.C.
(11) The Odd Couple: Felix recounts how he and Oscar met while serving jury duty.
(12) On The Buses: "The Visit"
(13) Sports Page

11:10

(3) Nouvelles du Sport

11:20

(3) Tele-Selection: "Un Appel dans la nuit" (1975) Robert Reed, Hope Lange. Un homme serieux, qui a reussi, commet des actes qui normalement repugnent a sa nature.
(6) Vancouver Island News
(8) News

11:27

(2) News

11:30

(4) Starsky & Hutch: The detectives pose as gamblers to avenge a friend who was worked over by members of a crooked gambling operation. (R)
(5) Tonight: Host: Johnny Carson.
(7)(12) M.A.S.H: Hawkeye and B.J. suspect Frank of lifting a wounded Colonel's antique gun. (R)
(9) "Los Voces De Oro"
(11) The Gong Show

11:45

(2) Movie: ★★ **"Stolen Harmony" (1935) George Raft, Ben Bernie. Ben Bernie and his orchestra while on a national tour is profiled.**

12:00

(11) 700 Club
(13) Movie: ★★★ **"Pursued" (1947) Teresa Wright, Robert Mitchum. An orphan attempts to avenge his father's murder upon reaching manhood.**

12:05

(6) Movie: ★★★ **"The Reluctant Debutante" (1958) Rex Harrison, Kay Kendallh) Harrison make this one. A woman tries to introduce her American-raised stepdaughter to English society.**
(7)(12) CBS Late Movie: ★★½ **"McCloud: The Solid Gold Swingers" (1973) Dennis Weaver, Neville Brand. McCloud discovers a call-girl ring in which the girls are systematically being murdered by a deranged killer.**
(8) Movie: ★★½ **"The Green Slime" (1969) Robert Horton, Luciana Paluzzi: Plant life from an asteroid attacks a U.S. space station.**

12:37

(4) Mannix: A young man gives Mannix a cryptic message, then mysteriously disappears.

12:45

(3) Cinema: "L'Homme des hautes plaines" (1973) Clint Eastwood, Verna Bloom. When a man is propositioned to uphold justice in a Western town, he accepts under the condition that everyone will specifically follow his orders.

1:00

(5) Tomorrow
(11) News

1:45

(4) News

2:05

(6) Movie: ★½ **"Operation Atlantis" (1965) John Ericson, Maria Granada. A secret agent discovers a double-cross when he is assigned to track down a group of saboteurs operating in Africa.**
(8) Movie: ★★ **"Deadly Volley" (1975) Beverly Garland, Peter DeAnda. All the members of a pro tennis team are suspect when the life of the hardnosed owner is threatened.**

2:10

(7) Movie: ★★½ **"Ten Tall Men" (1951) Burt Lancaster, Gilbert Roland. When Legionnaires try to stop a Riff attack on Tarfa, a sergeant captures a young girl and falls in love with her.**
(12) 700 Club

3:10

(12) News

3:20

(8) Emergency One!: Paramedic Gage finds it takes a different kind of courage to face television cameras and DeSoto has to save him.

4:05

(6) Emergency One!: When a foreign dignitary becomes ill, Dr. Brackett is asked to care for him.

4:07

(7) News

Angustain to play Prinze

By JOAN GEOGHEGAN

Dressed in jeans and a Mickey Mouse ski sweater, the native Californian griped about the inconveniences of New York. Ira Angustain couldn't get home fries with his breakfast eggs and the buildings were too crowded. The Mexican-American Angustain will play the late Puerto Rican comedian, Freddie Prinze, in an upcoming CBS movie, "Can You Hear the Laughter?"

Angustain's resemblence to Prinze is remarkable. He has the same thick dark hair, the same expressive eyes and, in time, he'll have the same mustache.

He explained that, at the MGM Grand Hotel in Las Vegas, women went into shock and were unable to speak when they mistook him for the late Prinze.

His other qualification for the role, he eagerly announces, is that Prinze was his idol. "He was my ideal, the only Latin I ever idealized. It's a honor to be playing him."

There's an irony in casting Angustain to play Prinze. Angustain can recall a neighborhood group of Mexicans petitioning NBC to remove Freddie Prinze from "Chico and the Man" because he wasn't Mexican. Now, the Mexican Angustain will play the Puerto Rican who played a Mexican on the popular TV show.

"I feel something for the guy, I'm sincere about it," says the 20-year-old actor whose greatest visibility so far has been his role of student Ricky "Go Go" Gomez on CBS' "The White Shadow."

"His (Prinze's) death stunned me," Angustain continues. "At first, I thought someone had murdered him."

Angustain tried out for the Prinze role after seeing it was open in a trade publication. He knew that Erik Estrada (of NBC's "CHiPs") had been considered for the part, but believes he was picked after producer Peter Greenberg saw him on "The White Shadow."

The film will follow Prinze's career from his early days in New York City to his Las Vegas stints, to the Los Angeles production of "Chico and the Man," stardom, and, ultimately, his tragic suicide.

On the versatility of the role, Angustain says, "As Ken Howard would say, this goes from A to Z."

For a kid who landed a role on a CBS replacement series in March, "Can You Hear the Laughter?" will prove an enormous career boost. Angustain is aware of this, but he's also eager to continue with "The White Shadow" this fall.

"I love 'The White Shadow,'" he says. "It's not like work. We go there, play basketball, play around. Everything we do comes from us."

According to Angustain, "High school is done true to life" on "The White Shadow."

"Kids aren't always goody-goody," he concludes. "People really believe there is a Carver High in Los Angeles."

This fall, they'll see there really was a Freddie Prinze, too.

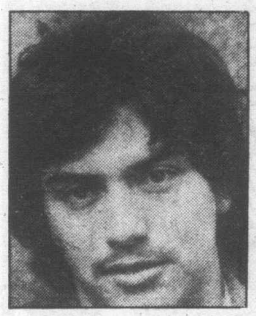

Ira Angustain

Freddie Prinze

CAMOSUN FURNITURE RENTAL
833 Yates St.
Victoria, B.C. 383-3655

If you are serious about heating with wood — SEE US FIRST!
The STOVE SHOP
733A Goldstream Ave.
Victoria (Langford) B.C.
478-0322
CLOSED MONDAYS
2-24

TV SERVICE

Sears
TV Repairs
595-9111
Charge It on Your Simpsons-Sears All Purpose Account

IT PAYS TO ADVERTISE in the TV SERVICE GUIDE
4-28

ELECTROHOME
For Fast, Reliable Color TV Service
CITY CENTRE TV
University Heights Centre
Open Daily 10 a.m.-10 p.m.
477-6971

EATON'S
Television and Appliance Repair
Dial 382-7141
Ask for Appliance Repairs

FAST
Professional TV Service
House Calls (All Makes).
CARRY-IN
385-3832
BUTLER BROTHERS
1720 DOUGLAS
OPP. THE BAY

$10.00 PLUS PARTS
IN-HOME SERVICE
CALL ON ANY T.V.
call HOMARK
381-5622

FRIDAY: Evening TV—June 1

DAYTIME MOVIES

9:00

(6) ★★★ "Cleopatra" (Part I) (1963) Elizabeth Taylor, Richard Burton. The love story of Julius Caesar and Cleopatra is set against the spectacle of ancient Rome.

1:00

(11) ★★½ "Law Of The Lawless" (1964) Dale Robertson, Yvonne De Carlo. A judge with a criminal past encounters his father's murderer in a small Midwestern town.

3:00

(5) ★★★ "The Chairman" (1969) Gregory Peck, Arthur Hill. When he is sent to Red China to obtain a secret formula, a remote-control device is planted behind a spy's ear.

(8) ★★ "Overloads Of The U.F.O." (1977) Documentary. The possibility that aliens once inhabited Earth is explored.

EVENING

6:00

(2) CBC Evening News
(3) Edition Pacifique
(4) To Be Announced
(6)(8) News
(9) Studio See: "Kayak" Kid kayackers run the white water; two cobblers teach kids to make their shoes.
(11) Bewitched: Darrin becomes a Da Vinci with a kiss and a twitch from Samantha.
(12) Newlywed Game
(13) Carol Burnett And Friends: Skits: "Wrong Number," "Saturday Night," "The Recital," "Vacuum Salesman."

6:01

(7) NBA Basketball: Live coverage, if necessary, of an NBA championship game. Teams and location to be announced. (Note: Regular programming may be preempted by basketball coverage.)

6:30

(3) Actualite
(4) News
(5) NBC News
(9) Dick Cavett: Guest: Edward Albee. (Part 2 of 2)
(11) My Three Sons: To end squabbles over what program to watch, Uncle Charley decrees no television for a week in the house.
(12) Dating Game
(13) Bob Newhart: Emily challenges Bob to switch family responsiblities.

7:00

(2) Mary Tyler Moore
(3) Il Etait une Fois... l'Homme: "Ah! La belle epoque (1900-1914)"
(4) P.M. Northwest
(5) Seattle Tonight
(6) Incredible Hulk: David Banner gets caught in the middle of a newspaper expose that takes the Hulk right into the publication's printing room. (R)
(8) Operation Petticoat
(9) MacNeil - Lehrer Report
(11) Hogan's Heroes: An English POW almost ruins Hogan's escape operation.
(12) Joker's Wild
(13) Vancouver

7:30

(2) The Inventors
(3) Salvator et les Mohicans
(4) The Muppets
(5) Hollywood Squares
(8) Circus: Cal Dodd and Sherisse Laurence welcome the Skydells suspended motorcycle act, the Young Troupe, the Smahas Lipazzian stallion and the Venturas cradle act. (R)
(9) Crockett's Victory Garden: Peppers and eggplants are conditioned to cool spring weather in the cold frame, preparing them for open field conditions. (R)
(11) Bob Newhart: While filling in for a fellow psychologist, Bob discovers that Jerry is in love with Emily.
(12) Tic Tac Dough

8:00

(2) All In The Family: Edith is the only one who pays final respects after an elderly aunt dies alone and unloved. (R)
(4) Operation Petticoat
(5)(8) Diff'rent Strokes: The move from Harlem to Mr. Drummond's luxurious penthouse creates unforeseen problems for brothers Willis and Arnold. (R)
(6) That's Hollywood
(7) Incredible Hulk: David Banner gets caught in the middle of a newspaper expose that takes the Hulk right into the publication's printing room. (R)
(9) Pledge Break: Regularly scheduled programming may be delayed due to pledge breaks.
(11) Movie: ★★½ **"The Million Dollar Rip-Off" (1976) Freddie Prinze, Allen Garfield. An electronics genius plots a multi-million-dollar payroll heist, using his gang of four women.**
(12) Cross-Wits

8:30

(2)(6) Front Page Challenge: Fred Davis and regulars Gordon Sinclair, Betty Kennedy and Pierre Berton are joined by special guest panelists in presenting top newsmakers and their stories.
(3) Circociel
(4) Welcome Back, Kotter
(5)(8) Hello, Larry: Larry becomes jealous of Morgan when his daughters begin relying on her to provide them with some motherly care. (R)
(12) Merv Griffin

8:35

(9) Wall street Week: "Growth Stocks: Small Is Beautiful" Guest: John Westergaard, executive vice president, Anametrics Inc.

9:00

(2)(6) Search For Stars Final: Fred Davis hosts the selection of the winner from among six finalists in the duMaurier Search For Stars from Toronto's Queen Elizabeth Theatre.
(4) ABC Movie: ★★ **"Cruise Into Terror" (1978) Ray Milland, Hugh O'Brian. The discovery of an ancient sarcophagus turns a Caribbean pleasure cruise into a nightmare. (R)**
(5) Rockford Files: Rockford tries to protect an Arabian princess from her murderous family who feel that she has disgraced them. (R)
(7)(8) The Dukes Of Hazzard: Boss Hogg cons Bo and Luke into repossessing a car for him. (R)
(13) Live At The Forum

9:15

(9) Masterpiece Theatre: "Lillie: Sunset And Evening Star" Lillie remarries after the death of Edward Langtry; her daughter, Jeanne Marie, discovers her father's true identity.

9:30

(3) Consommateurs Plus

10:00

(2) Across Canada: (Premiere)
(6) Wonder Woman
(7) Dallas: Sue Ellen surprises everyone, including herself, with the news that she is pregnant. (R)
(8) Rockford Files: Rockford tries to protect an Arabian princess from her murderous family who feel that she has disgraced them. (R)
(11) News
(12) Justice
(13) Hot City Disco: Loleatta Holloway performs "I May Not Be There When You Want Me" and "Runaway" and Patrick Juvet sings "Gotta Feeling," "I Love America" and "Where Is My Woman?"

10:30

(2) Canadian Authors
(3) Edition Pacifique
(9) Royal Heritage: "Victoria, Queen and Empress" The growth of communications, the railways, the mail, photography, the growth of the Empire, the Queen's journal and her interest in India succeeded in making Queen Victoria a popular ruler.
(11) Dating Game

10:40

(3) Le Telejournal

11:00

(2)(6) CBC National News
(4)(5)(7) News
(8) CTV National News
(11) The Odd Couple: Felix's illness ruins Oscar's plans to use the apartment for a romantic rendezvous.
(12) Doctor In The House: "A Man's Best Friend Is His Cat"
(13) Sports Page

11:10

(3) Nouvelles du Sport

11:20

(3) Cinema: "Le Vent de la violence" (1975) Sidney Poitier, Michael Caine. A South African black revolutionary sets off in search of hidden diamonds to help finance guerilla warfare.
(6) Vancouver Island News
(8) News

11:27

(2) News

11:30

(4) Soap: Carol gives her answer to Jodie's proposal of marriage, and Elaine tells Danny why she is such a disgusting person. (R)
(5) Tonight: Host: Johnny Carson. Guest: Tom Snyder.
(7)(12) The Night Stalker: Kolchack investigates a series of recent murders reminiscent of the 19th century "Jack the Ripper" slayings.
(11) The Gong Show

11:35

(9) Austin City Limits: "Asleep At The Wheel - Bobby Bridger" Asleep At The Wheel plays Texas swing; Bridger performs "The Call."

11:45

(2) The Professionals: "Blind Run" Bodie and Doyle are assigned to guard a visiting foreign politician against a possible assassination attempt. (R)

12:00

(11) Next Step Beyond: "Greed"
(13) Movie: ★★ **"Malachi's Cove" (1975) Donald Pleasance. A young girl tries to get help when her father's body is washed up from the sea.**

12:03

(4) Baretta: Tony is confronted by an angry ghetto nun when one of her street kids is murdered to keep him from talking to the police. (R)

12:05

(6) Movie: ★★½ **"The Neon Ceiling" (1971) Lee Grant, Gig Young. An unhappily married woman runs away with her daughter and falls in love with another man.**
(8) Movie: ★★★½ **"My Sweet Charlie" (1970) Patty Duke, Al Freeman Jr. A bigoted Southern girl is forced by circumstances to hide out with a Northern black man.**

12:30

(11) News

12:40

(7)(12) CBS Late Movie: ★★ **"Mousey" (1974) Kirk Douglas, Jean Seberg. A timid biology teacher is driven to thoughts of murder by his callous wife.**

1:00

(5) Midnight Special: Host: Wolfman Jack. Guests: Rod Stewart, Donna Summer, Paul McCartney and Wings, Andy Gibb, Bob Dylan and the Band, Gerry Rafferty, Mac Davis, Johnny Paycheck, Ted Nugent, Nick Gilder. (R)

1:10

(4) Avengers

2:00

(3) Cine-Nuit: "Un homme est passe" (1955) Spencer Tracy, Robert Ryan. When a train stops in a small town and a strange man gets off, the town is terror-stricken even before learning of his mission.

2:05

(6) Movie: ★★★ **"The Secret Invasion" (1964) Stewart Granger, Raf Vallone. A group of international crime "specialists" is promised a pardon if they will participate in the infiltration of Nazi-held territory during World War II.**
(8) Movie: ★★ **"Eye Of The Devil" (1967) David Niven, Deborah Kerr. A marquis intends to sacrifice himself, believing that spilling his blood will replenish the vineyards.**

2:10

(4) News

2:17

(7) News
(12) 700 Club

3:17

(12) News

4:05

(6) Movie: ★★½ **"Twisted Brain" (1974) Pat Cardi, John Niland. A brilliant teenager is transformed into a creature controlled by an evil force commanding him to kill.**

Midband TV programs

Midband programs, broadcast by KCPQ—TV, Tacoma on Channel H, can only be seen by viewers whose television sets have a converter.

Saturday, May 26 — 4:30 p.m. Your Health; 5, Que Pasa; 5:30, Camping Out; 6, It's about Time; 6:30, Wall Street Week; 7, David Susskind;8, Meeting of Minds; 9, Prime of Miss Jean Brodie; 10, Best of Families; 11, Big Time Wrestling.

Sunday, May 27—4:30 p.m. Idea Thing; 5, The Advocates; 6, Royal Heritage; 7, Cousteau Odyssey; 8, Masterpiece Theatre; 9, Great Performances; 10, The Long Search.

Monday, May 28 — 6 p.m. Over Easy; 6:30, Earth, Sea and Sky; 7, Dick Cavett; 7:30, John Komen; 8, The Commanders; 9, The Prime of Jean Brodie; 10, The Originals: Women in Art; 10:30, Writers in America; 11, Three Artists; 11:30, Captioned News.

Tuesday, May 29 — 6 p.m. Over Easy; 6:30, Footsteps; 7, Dick Cavett; 7:30, Upclose; 8, Previn; 9, An Apple, And Orange; 10:30, Run, America, Run; 11, John Komen; 11:30, Captioned News.

Wednesday, May 30 — 6 p.m. Over Easy; 6:30, Earth, Sea and Sky; 7, Dick Cavett; 7:30, Up Close; 9, Bill Moyers' Journal; 10, David Susskind; 11, Insight; 11:30, Captioned News.

Thursday, May 31 — 6 p.m. Over Easy; 6:30, Exploration in Shaw; 7, Dick Cavett; 7:30, Up Close; 8, Masterpiece Theatre; 9, Views of Asia; 10, Cousteau Odyssey; 11, Consultation; 11:30, Captioned News.

Friday, June 1 — 6 p.m. Over Easy; 6:30, Footsteps; 7, Dick Cavett; 7:30, News; 8, Washington Week; 8:30, Wall Street Week; 9, Nova; 10, Bill Moyers' Journal; 11, Estampa Flamenca; 11:30, Captioned News.

CHANNEL E

Public affairs and education programs start at 1 p.m. Monday through Friday on Channel E (18) in Victoria Cablevision's no-commercial Midband viewing service, seen by converter, accessory or tuner.

Monday, May 28 — Six film stories of Canada's armed forces at home and overseas, shown courtesy of CFB Esquimalt.

Tuesday, May 29—Everything from the parks of B.C. to the energy resources of Canada in films from Imperial Oil and Vancouver Cable 10.

Wednesday, May 30 — Curling championships of four different kinds — juniors and seniors in Canada and overseas, all in the 1970s.

Thursday, May 31 — From the B.C. Sports Hall of Fame, great moments in hockey in three films, including the NHL's first 50 years.

Friday, June 1 — Canada's communications and energy make interesting subjects in four films, including the story of the Anik satellites.

LOWEST PRICED IMPORT WAGON

'79 MAZDA WAGON
5-DOOR
$5395
SALE PRICE
Dealer Licence D02073A
5-5
pacific mazda PEUGEOT
810 Johnson 385-1451

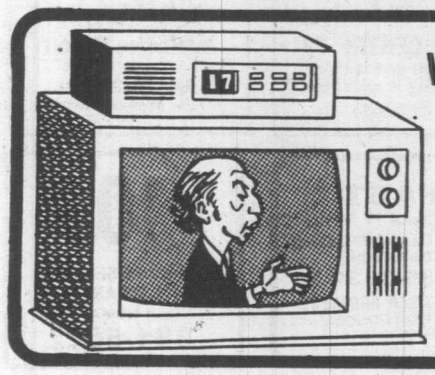

Want to Change the TV dial? DON'T GET UP!

Just relax in your favorite chair on one side of the TV room here →

← **and watch TV over there without getting up. It's really that easy!**

All you need is a TV converter — it's a tuner expander — and any Victoria Cablevision subscriber can push buttons to get any of the 12 stations on the basic dial and the six stations in Midband, in the order you want. The six in Midband are news and weather, public affairs, stocks, House of Commons, KCPQ Tacoma and citizen messages. Get a look at them and get a free in-home converter demonstration by calling Victoria Cablevision at 477-1884 weekdays — then let your fingers do the tuning.

VICTORIA CABLEVISION

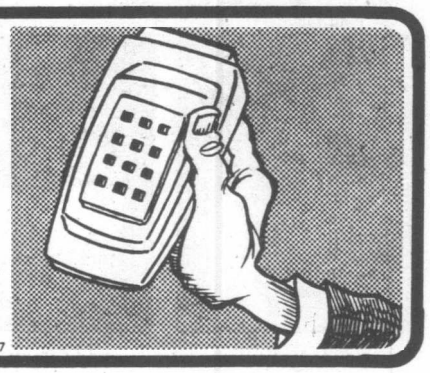

3-17

CBC AM-FM radio highlights

CBC-AM 690
CBC-FM 105.7

SATURDAY
AM Network

10:05 a.m. The Danny Finkleman Saturday Show. Interviews, show business items, regular comedy segments and exclusively Canadian music.

10:05 p.m. Anthology. Program includes Kildare Dobbs commenting on his recent reading; A Terminal Report, a short story by John Harding; poetry by Elizabeth Woods, author of Gone and The Yellow Volkswagen.

11:05 p.m. Music From The Shows. Shows About Real People — Music from Funny Girl, Interrupted Melody and others.

FM Network

3:05 p.m. Saturday Afternoon Concert. Symphony No. 25 in G minor, K. 183, *Mozart* (Academy of St. Martin-in-the-Fields conducted by Neville Marriner); Piano Concerto in C minor, *Mozart* (English Chamber Orchestra; Andre Previn, conductor and pianist); Bella mia fiamma, K. 528, and Ch'io mi scordi di te, K. 505, both by *Mozart* (Margaret Price, soprano; BBC Symphony Orchestra conducted by Charles Mackerras); Octet, *Mendelssohn* (Chilingirian Quartet and extras) (all BBC). Elyakim Taussig, piano: Music by *Mendelssohn, Schubert, Brahms* and *Bartok* (CBC).

9:05 p.m. International Concert. From Tibor Varga Festival — Philharmonic Orchestra of Stuttgart; Gyorgy Cziffra Jr. conducting; Gyorgy Cziffra Sr., on piano: Moldau, *Smetana;* Piano Concerto, *Grieg;* Symphony No. 8, *Beethoven.*

SUNDAY
AM Network

4:05 p.m. CBC Stage. The Clay Pigeon by Eric B. Maddish — A crime thriller about a professional killer just out of prison who seeks revenge against the crime syndicate that put him there.

11:05 p.m. The Great Canadian Gold Rush. Host: Terry David Mulligan. Rock music, interviews and happenings. Tonight: Steven Macklam, Goldrush's roving European reporter presents another segment of "I Was A Teenage Import." Also, an interview and concert with Ian Dury and The Blockheads.

FM Network

5:05 p.m. Opera Theatre. Maskarade, *Carl Nielsen* (Plesner, Landy, Hansen; Danish Radio Symphony Orchestra and Chorus, conductor: Jon Frandsen).

8:05 p.m. Two New Hours. Tonight: Vancouver New Music Society — Inharmonique, *J. C. Risset;* Digital Tantras: I, *T. L. Petersen;* Androgyny, *Barry Truax;* Yeh-Pan Yeuh (Nocturne), *Francis Ka Hin Chan;* Pentes, *Dennis Smalley;* Metamorphose, *Clifford Ford.*

10:05 p.m. Celebration. Now and At the Hour of Our Death — Readings and motets for Feast of the Blessed Virgin Mary. Music by Victoria St. Mary Magdalene Singers, conducted by Robert Hunter Bell. Hosts: Warren Davis and Bronwyn Drainie.

MONDAY
AM Network

6:30 p.m. As It Happens. ACTRA Award winner Barbara Frum talks to newsmakers across Canada and around the world on the phone. Al Maitland performs the introductions and narrates feature reports.

12:10 a.m. Eclectic Circus. Allan McFee presents a mixture of several musical idioms in his own wry and witty style — from Bach to Brubeck.

FM Network

6:04 a.m. CBC Stereo Morning. Terry Campbell presents music, arts news and interviews.

11:04 p.m. A Little Night Music. Host: Jim Bennet and Don Tremaine (alternating). Tonight: Featuring the music of *Richard Strauss.*

TUESDAY
AM Network

8:04 p.m. CBC Playhouse. Phillipe and I by Ian Weir. A confrontation between the main character of a novel and its author forms the basis for this spoof on Harlequin Romances. Directed by Robert Chesterman in Vancouver.

8:30 p.m. Touch The Earth. With Sylvia Tyson and Doug Lennox. Tonight: Freelancer David Tarnow brings listeners a half hour of children's songs, rhymes, stories and thoughts. Also featured will be the music of Quarrington and Worthy.

FM Network

4:04 p.m. Arts National. Music from Magadino International Organ Festival — Verena Lutz, organ: Prelude and Fugue in C major, BWV 545; Partite diverse, BWV 767; Trio Sonata No. 6 in G major, BWV 530; Prelude and Fugue in G major, BWV 550, all by *J. S.Bach.* Host: Karin Wells.

WEDNESDAY
AM Network

8:04 p.m. Play It Again, Bob. Veteran record buff, Bob Pye, spins the golden oldies from the first 30 years of recording history. Tonight: A feature of famous female performers from the Thirties. Included are Frances Langford singing I Feel a Song Comin' On; Annette Hanshaw — It's the Talk of the Town; Jane Froman — You Go To My Head; Alice Faye singing Shame On You.

FM Network

9:04 p.m. A Night At The Operetta. Host: Otto Lowy. Tonight: The operettas of *Emmerich Kalman,* highlights from Grafin Maritza and Die Csardasfurstin.

THURSDAY
AM Network

10:35 p.m. Mostly Music. Vancouver Symphony Orchestra conducted by Kazuyoshi Akiyama; Takashi Hironaka, piano; Piano Concerto No. 2 in B flat, Op. 83, *Brahms;* Serenade No. 1 in D, *Brahms.* Host: Howard Dyck.

FM Network

4:04 p.m. Arts National. Music from Toronto — Arthur Balsam, piano; Orford String Quartet: Sonata No. 35 in A flat major, Hob. XVI/43, *Haydn;* Intermezzo in A minor, Op. 118, No. 1, *Brahms;* Piano Quintet in A major, Op. 81, *Dvorak.* Host: Karin Wells.

9:04 p.m. On More From The Top. Le Bourgeois Hero, a documentary by Glenn Gould on the life and music of composer Richard Strauss.

FRIDAY
AM Network

10:35 p.m. Mostly Music. Toronto Mendelssohn Choir, and Toronto Symphony conducted by Andrew Davis; Lili Chookasian, contralto; Ballet: Daphnis et Chloe, *Revel;* Cantata: Alexander Nevsky, *Prokofieff.* Host: Howard Dyck.

FM Network

4:04 p.m. Arts National. Music from Ottawa — Steven Dann, viola, Bruce Vogt, piano: Yiskor, *Partos;* Sonata in F minor, Op. 120, No. 1, *Brahms.* Host: Karin Wells.

9:04 p.m. Opera Time. l'Olimpiade, *Vivaldi* (Maria Zempleni, Klara Takach, Jozsef Horvath, Lajos Milles, Istvan Gati, Kolos Kovats; Budapest Madrigal Singers, Franz Liszt Chamber Orchestra; conductor: Ferenc Szekeres). Tonight's guests: Jean Gascon, Director of Theatre, National Arts Centre; Roxolana Roslak, Canadian soprano. Host: Ruby Mercer.

RADIO LOG

AM Stations — Victoria: CJVI, 900; CFAX, 1070; CKDA, 1220. Vancouver: CJOR, 600; CBU, 690; CKLG, 730; CKNW, 980; CKWX, 1130; CHQM, 1320; CFUN, 1410; CJVB, 1470. Seattle: KIRO, 710; KOMO, 1000; KING, 1090. Bellingham: KARI, 550. Port Angeles: KONP, 1450.

FM Stations — Victoria: CFMS, 98.5. Vancouver: CKLG, 99.3; CHQM, 103.5; CBC, 105.7; CBUF, 97.7 (French—6 a.m. to 1 a.m.). Seattle: KIXI, 95.7; KLSN, 96.5; KING, 98.1; KIRO, 100.7; KETO, 101.5. Tacoma: KTNT, 93.7; KLAY, 106. Edmonds: KBIQ, 105.3. Bellingham: KERI, 104.3.

Major Newscasts: CBC-FM, 10 a.m.; CKDA, 7:45 and 8:45 a.m., and 12:45 and 5:45 p.m. seven days a week. National news: CFAX, and CJVI, 8 a.m., 12 noon (noon report), 5:30 p.m. (news hour); Saturday and Sunday, 8 a.m., 12:30 p.m., 6 p.m. and 10 p.m. CFMS—FM, 6, 7 and 8 a.m., and noon, 6 and 10 p.m.

The Calendar

Places to go, things to do — for the coming week in the Victoria area.

(Material for publication should be submitted to The Prevue Calendar, Box 300, Victoria, V8W 2N4, to arrive not later than Tuesday noon of the week preceding the event. Prevue reserves the right to accept, reject or edit material.)

FILMS
FRIDAY

FREE NOON - HOUR SCREENINGS, three films on Travel, National Film Board, 811 Wharf Street, 12 o'clock.

GALLERIES
SATURDAY

ART GALLERY OF GREATER VICTORIA, 1040 Moss St., The Victoria Milieu, continues to June 3; exhibition of Japanese lacquer and miniature arts, continues to June 17; exhibition of large cibachrome transparencies by Jeff Wall, continues to June 3; exhibition of portraits by Victoria photographer Nina Raginsky, continues to June 3; exhibition of a collection of paintings "Victoria Through Artists' Eyes," continues to July 15; "The Illustrated Book in England, 1860-1900," continues to June 16; an exhibition of recent acquisitions to the Permanent Collection, covering a wide range of material, continues to July 22.

EMILY CARR ARTS CENTRE, 207 Government St., exhibition of oils, acrylics, drawings, landscapes by Alma Tedford and Ellen Blore, continues to June 4.

TUESDAY

OPEN SPACE GALLERY, 510 Fort St., Video Collaboratory, co-ordinated by video artist Chris Creighton-Kelly, continues through July 7.

FRIDAY

MAPLES GALLERY, corner Keatings Cross Rd. and West Saanich Rd., exhibition by Artist Group XIV, continues through June 30.

MUSIC, DANCE
SATURDAY

"OPERA BRIEFLY" an evening of operatic excerpts under the musical direction of Selena James and the stage direction of Bill Braun, by the Victoria Conservatory of Music Opera Dept., Cridge Hall, Church of Our Lord, 626 Blanshard, 8 p.m.

GINNY KIDD, soprano, from the studio of Megan Rutledge, Royal Conservatory of Music of Toronto, with accompanist Anne Crose, in recital, University of Victoria, 8 p.m.

MONDAY

THE VICTORIA "Y" DANCE DISPLAY, a showcase of Victoria "Y" dance talent, including disco, belly, jazz, ballet, tap, Hawaiian, Tahitian and folk dancing, McPherson Playhouse, 7:30 p.m.

ED PHILP QUARTET in a jazz concert at Tres Chic, corner of Government and Johnson streets.

TUESDAY

FISHER-MOORE BIG BAND featuring LOUISE ROSE, McPherson Playhouse, 8 p.m.

KENNETH NACHTIGAL, cello and KEVIN FITZGERALD, piano, in concert, Victoria Conservatory of Music, 1050 Joan Crescent, 8 p.m.

WEDNESDAY

SUSAN WORD MacDONALD, mezzo-soprano and ARNE SAHLEN, piano, in concert, Victoria Conservatory of Music, 8 p.m.

SPECTRUM DANCE CIRCUS, British Columbia's newest and hottest dance company, presented by Allen Houghton, McPherson Playhouse, 8 p.m.

FRIDAY

DR. HOOK with special guest BOWSER MOON, CKDA and MCM presentation, Victoria Memorial Arena, 8 p.m.

GASLIGHTS AND RAGTIME, a fun-filled musical revue in the Vaudeville style of the Gay Nineties, a Greater Vancouver production, McPherson Playhouse, 8 p.m. Repeat performances June 2 and 3, with matinee June 3, 2 p.m.

Cable 10 programs

Saturday, May 26 — 12 noon, Civic Affairs; 2, Focus; 3, Public Forum; 3:30, Abjon's Workshop; 4, Tuesday at Nine; 5, Iner-school Debates; 5, Hearing Awareness; 6, Here's Lowther. 6:05, The Observer and the Observed.

Sunday, May 27 — 12:30 p.m. Cable 10 Sports Special; 2:30 p.m.Community Magazine; 4, Money Talk; 4:30, Cretivity Breeds Content; 5, Arts Calendar; 5:30, Condominium Living; 6, Here's Lowther.

Monday, May 28 — 6 p.m. Here's Lowther; 6:30, Drama in Victoria Schools; 7, TBA; 7:30, Community Resources for Parents; 8, Valley of a Thousand Peaks; 8:30, Money Talk; 9, Cable 10 Sports—senior men's fastball.

Tuesday, May 29 —6 p.m. Here's Lowther; 6:30, Music Special—words and music behind prison walls; 7, Music Victoria; 7:30, TBA; 8:30, Creativity Breeds Content; 9, Tuesday at Nine; 10, Medic Alert.

Wednesday, May 30 —6 p.m. Here's Lowther; 6:30, Natural Gardening; 7:00, Arts Calendar; 7:30, Abjon's Workshop; 8, Canadian Forces Pacific; 9, TBA; 9:30, Greater Victoria Music Festival Highlights Concert.

Thursday, May 31 —2, Operative Awareness; 2:30, En Francais S'il Vous Plait, French Instruction by Jacqueline Van Campen; 2:45, Living Tomorrow; 3, Music Special—words and music from behind prison walls; 3:30, Natural Gardening; 4, Community Resources for Parents; 4:30, TBA; 5, TBA; 6, Here's Lowther; 6:30, Music Victoria; 7, The Observer and the Observed; 8, Civic Affairs.

Friday, June 1 — 1 p.m. Canadian Forces Pacific; 2, Gould on Books; 2:30, TBA; 3:30, Creativity Breeds Content; 4, Focus; 5, Kids Time; 6, Here's Lowther; 6:30, TBA; 7, Natural Gardening; 7:30, Provincial Dialogue; 8, Music Special—words and music from behind prison walls; 8:30, Chamber of Commerce Address, with Jhn Sanford president of DeHaviland Aircraft of Canada, as guestspeaker; 9:30, Community Magazine—interview with Chris Donison, Victoria conservatory of Music jazz piano teacher, prforming some classical and jazz favorites.

Home of the week

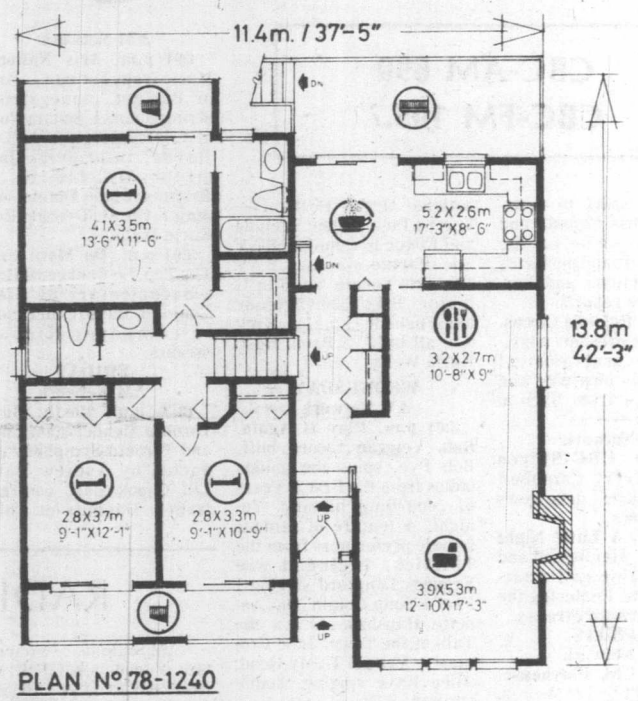

PLAN Nº 78-1240

: 115.3 sq.m. / m.ca. // 1241 sq.ft. / pi.ca.

: 11.4m. // 37 ft. / pi. 5 in. / po.

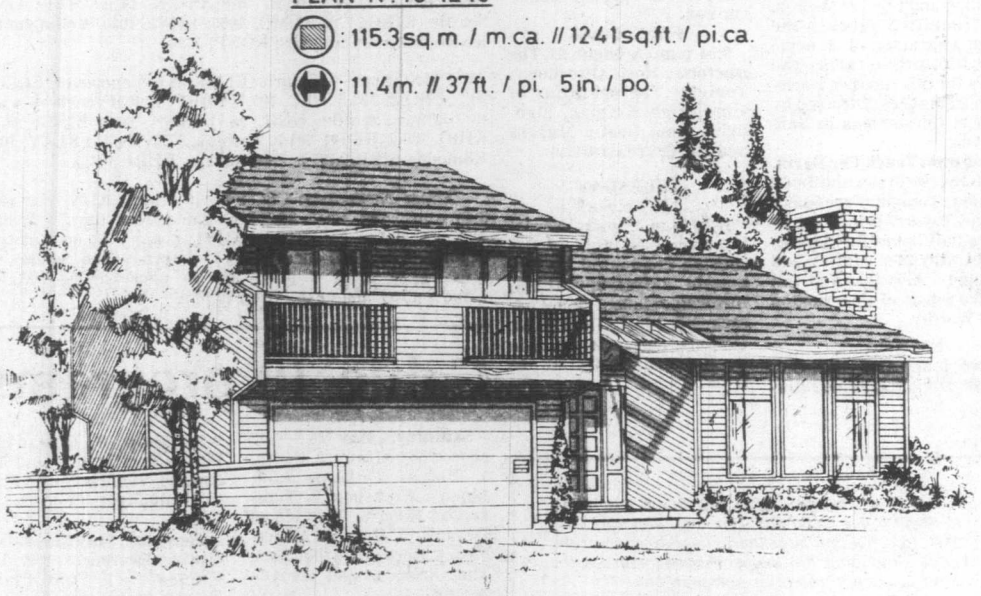

Basement split-level's feature

Here's a practical and eye-catching design in the ever-popular side split level style which provides abundant space and a range of convenience features which will please the most exacting tastes and requirements. The design is well suited to the narrow-to-medium frontage urban or suburban building site, and is ideal for the medium-size family.

The charming exterior, finished in mixed horizontal and diagonal channel siding, and with shake roof, brick chimney and wide front-facing balcony, presents a low profile facade which will harmonize well in any residential area.

The weather sheltered entry leads up two risers and naturally right into the long rectangular living-dining room combination, which features wide, full-height glass area for natural lighting and excellent view, as well as a convival masonry fireplace. The dining room separates from the kitchen nook via space-saving pocket door, providing for excellent separation of formal dining and casual family meals.

The U-shape kitchen has a step-saving layout and instant access to the nook and dining area. Sliding glass doors from the nook provide easy access to outdoor dining in fine weather on the rear balcony. Access to the full basement is also from the nook.

All three bedrooms are elevated from the main living areas of the home for disturbance-free entertaining. The large master has a walk-in closet storage and a three-piece ensuite with tub, as well as sliding glass doors into a rear balcony for summer sunning. Both secondary bedrooms have ample closet storage and excellent natural lighting through the sliding glass doors which lead onto a shared front balcony.

A double enclosed garage, with space for the installation of a handyman's bench, and a full basement for the future development of a recreation room or additional bedrooms, complete the convenience features of this practical attractive home design.

Plans for design No. 78-1240 may be purchased either by the single set at a cost of $70.00 for the first set and $10.00 for each additional set, or by the package. A five-set plan package, including the first set, is economically priced at $100.00 and an eight-set package, also including the first set is only $125.00.

Whichever method you choose, please include $5.00 for postage and handling. B.C. residents add 4% sales tax.

Send for the current edition of Select Home Designs Magazine, Series 40, featuring imaginative decorating and home improvement ideas, plus 320 quality home plans of every type. Available for $2.75 ($2.00 plus 75 cents postage and handling.)

To order any of these items please send cheque or money order payable to the Home of the Week. Address to: Home of the Week, c/o newspaper name, 382 West Broadway, Vancouver, B.C., V5Y 1R2.

John Hearn's collectibles

Phyllis Paterson of Welland, Ont., asks about the collectibility of special issue silver coins. This year, apparently, is the 150th anniversary of the Welland Canal and the coins have been minted in celebration.

"I know they will always be worth a dollar," she says, "but is there any chance that they might be a good investment?"

If you are asking if you should buy a thousand of them in the hope of making a killing later, I would not recommend it. The very act of unloading them would depress the market value at the time. Also, if you are hoping for any speedy appreciation in their value, you may be disappointed. These things take time.

Having sounded those two notes of caution I will, for once, pull all the stops out and give them — and all similar special commemoration issues — a high recommendation.

It is all a numbers game. Government issued dollars run generally to between three and six million minted every year — and no one argues about their collectibility. Special issues such as the Welland Canal coin mentioned above rarely run to more than 50,000 and when we look to coins of the realm for comparison we see the 1945 dollar — 38,391 issued of that vintage lists in the thousands. Much the same can be said for the 1938 dollar (90 thousand issued), the 1947 dollar (65 thousand) and the 1948 (18,780).

Before rushing to your friendly Chamber of Commerce to buy the entire stock, here are a couple of cautionary notes. The coins mentioned above took thirty or more years to become really valuable — patience is essential — and also there is no proof that these special issue coins will ever capture the collectors' fancy to the extent that generates these high prices.

My educated guess is that this is only a matter of time. They are perfect collectibles and once enthusiast begin vying with one another to amass sets celebrating all the special events on Canada the lid will blow right off those prices.

So, Mrs. Paterson, don't buy a thousand of them — but they are great stocking fillers, great gifts for new born grandchildren and one of the few collectibles I can think of whose value is reasonably certain to stay well ahead of inflation. Condition, as always, is critical. Wrap them up carefully and stash them away until the year 2000 (at least).

My approval of special events dollars may come as something of a surprise to readers who remember my customary distain for so-called limited edition coins and plates but there are good reasons. The commemorative dollar IS worth a dollar. Very often they are designated legal currency at least for the duration of the celebration. You can buy one and exchange it for a crackly dollar bill any time you like. If it rolls down a sewer you have only lost a dollar and at the worst, its value can only decline at the going inflation rate.

The limited editions merchandised by the big commercial mints begin life at a price which is many times any conceivable going rate — three or more times the value of the silver of which it is made. A plate is just a plate until collectors get hungry for it and even then, if it has an intrinsic or artistic value of, say $10, it must multiply in price six or more times before it catches up with the original asking price. As a gamble it is not as good as most horses as an investment it is not to be taken seriously.

Special events dollars, far from being merchandised, are usually sponsored by Chambers of Commerce whose main anxiety is not to lose money on the deal. There is no discount available for dealers and no possibility of the glossy promotions associated with the commercial product. It is the very fact that there are no dealer discounts which often makes them difficult to find. No one is pushing them and sometimes it seems that no one is handling them.

Once the event is over, the dollars, to all intents and purposes, disappear off the face of the earth — and the more that disappear the better — those that remain are that much more valuable.

Readers' letters should be addressed to Collector's Item, c/o your newspaper, R.R. #1, Lowbanks, Ontario, N0A 1K0.

Looking at stars

Comic **David Brenner** wasn't kidding when he said, "I'm the first in my family to break a 400-year tradition of poverty."

Turned down when he tried to buy a luxury Manhattan co-op (fearing noisy parties, the neighbors shun show folks), Brenner apparently has the moolah to go one step ritzier. Reportedly, he's buying the elegant townhouse that **Henry Fonda** has been leasing out to chums — the most recent of whom was **Yul Brynner**.

Pat Barclay

With the Navy in deepest Saskatchewan

Max Braithwaite's new book is a novel, but it could hardly be more unlike the novel he published in 1973. That novel, his first, was titled *A Privilege and a Pleasure*. Short-fused and blunt, *A Privilege and a Pleasure* did for small town Ontario what Sinclair Lewis did for middle America — namely, step firmly and fearlessly on a multitude of corns.

Braithwaite used the book as a vehicle for the social criticism he'd evidently bottled up through the years of writing books with titles like *There's No Place Like Home* (1959) and *The Night We Stole the Mountie's Car* (1971). Now, in *The Commodore's Barge is Alongside*, Braithwaite's taken what looks like another new tack: he's set out to do for the Canadian navy of World War II what Donald Jack did for (or rather, to) the army and air force of World War I in *The Bandy Papers*.

The Bandy Papers, of course, is a trilogy. *(Three Cheers for Me, That's Me in the Middle, It's Me Again.)* Yet *The Commodore's Barge* has the air of a Volume One about it, even to the point of ending in mid-sentence. (". . . and the train chugged and shunted and banged its way east, away from the prairies and away from the life we'd known since we were born, and into the new chapter in which:")

It's also the story of a dubiously worthy hero who's not so much a winner or a loser in life as he is a near misser. You can count on Robin Evelyn Francis (Dink) Diespecker, like Bartholomew Bandy before him, to put his foot in it every time. It's the basis of Braithwaite's and Jack's humor. Where they differ is that Jack's humor is hilarious while Braithwaite's is only mildly funny. *Commodore's Barge* is an entertaining book, but it's unlikely to make you laugh aloud.

It's also not recommended for women. This is not because it's especially lusty or ribald (though it is both, on occasion), but because Braithwaite's attitude to women in this book is strictly 1939.

What's wrong with that, you may say, he's only being authentic. Yes, but this is a book written to entertain readers in 1979. Those who think the women's movement hasn't accomplished much may be surprised at how antediluvian Braithwaite's male characters sound in this novel. They make it impossible for a female reader to like them.

The Commodore's Barge has an unusual setting for a navy novel — it takes place in a small prairie town and mostly in a one-storey brick garage, at that. This building has been transformed into the naval vessel HMCS Porpoise, with a "vacant lot full of pigweed" on the port side and a back alley facing the stern. The Porpoise's purpose is to be a training division where the navy will attempt to make sailors out of prairie boys who have never "been aboard a floating craft larger than a raft." At the end of six weeks they are "ready for it all; . . . the words St. Hyacinthe, Digby, Cornwallis and Newfie had become magic in our ears."

Braithwaite does a good job of re-creating the period and bringing the Porpoise to life. He uses Diespecker's mother, for example, to illustrate the popular wartime mentality: "Every afternoon she read the war news in the Wabagoon Sentinel and each night listened to Lorne Greene, the Voice of Doom, telling us what had happened."

He works in a dig at the navy bureaucracy in his description of Ordinary Seaman Prowle, the PhD in philosophy whose recruiting officer couldn't figure out "Whether or not he'd got (his) senior metric."

He describes an enormous meal bought at the "greasy spoon" Empire Cafe for 35 cents. He's big on action in the town's beer parlor. ("There was a beautiful sound of swearing men, breaking glass and falling tables.") His characterizations of the Porpoise's officers are shrewd and sometimes funny. There is, for example, his description of Sub-Lieutenant Egheart coaching the Porpoise's softball team, undeterred by his total ignorance of the game. ("At Upper Canada College he'd played soccer and cricket.") "Good show", Egheart would yell, and once even, "Jolly well pitched," whereupon the pitcher "in complete bewilderment, called for time out and went over to ask him what he meant."

But all this is peripheral to the main story. *The Commodore's Barge* is chiefly about Dink Diespecker and his head-on collision with the navy. As Braithwaite presents him, Diespecker is a stubborn, angry clot with a chip on his shoulder the size of an anchor. He's got some badly needed growing up to do before he nakes it through to Volume Three, or even Volume Two.

THE COMMODORE'S BARGE IS ALONGSIDE, by Max Braithwaite. McClelland & Stewart, $12.95.

Inside a poet's 'cell of civilized magic'

By WALT KELLYTHORNE

Hanging In, Raymond Souster's newest book, is a depressing collection of poems — depressing because Souster's technique and emotional outlook is so determinedly uninspired and cliched, and because his view of the life he observes (urban Toronto, usually) is so often loaded with a smugness that reveals more of the poet than what he writes about.

At its worst, as in "Shuter Street", or "Last Time In Old T.O. (In memoriam Bobby Hackett)", this smugness attains heights that may one day qualify it as art:

> Every few days
> someone gets murdered here:
> one of the luckier ones.
>
> ("Shuter Street")

One can only comment: tell that to the corpse!

> And in the other poem:
> Bourbon Street so crowded
> that we couldn't get in,
> had to settle for upstairs
> where the music was thin.
>
> Promised myself
> catch you next time here,
> drink in your magic
> while the fools guzzle beer.

Apart from the lapse in logic here (where is "upstairs"? — outside?), one must also note that at least "the fools" found seats near the music. And are beer and jazz so incompatible?

ONDAATJE . . . ease of breath, skilled punctuation

To go on detailing such triteness, though, would be a waste of time. Don't waste yours by reading this book.

If you do have some spare time, though, and even if you don't, it would be well used by reading Michael Ondaatje's newest collection of poems.

There's A Trick With A Knife I'm Learning To Do contains poems from two of Ondaatje's earlier works, *The Dainty Monsters* and *Rat Jelly*, as well as 19 newer poems in a section called "Pig Glass". Thus there are 15 years of poems here from one of this country's most precise poets.

"We are in a cell of civilized magic," Ondaatje announces.

Some of the inhabitants of that cell are "Henri Rousseau and Friends", who "are the ideals of dream./ Among the exactness,/ the symmetrical petals,/ (the efficiently flying angels,/ there is complete liberation."

Ably catching the essence of Rousseau's strange art in words, Ondaatje is not so able in the facile comparison with which he concludes this poem; here, as in other works in this collection, he pushes too far. Master of the exact image and word, the edges of his vision too often blurs. A mix-up occurs, and it often seems as if there is more than one poem struggling within the confines of the words Ondaatje has put down under one title. Expansiveness may be called for instead, and when Ondaatje relaxes, as he does in "Light", the last (and best) poem in this collection, we sense a new power that augers well for Ondaatje's future work:

> Midnight storm. Trees walking off across the fields in fury
> naked in the spark of lightning.
> I sit on the white porch on the brown hanging cane chair
> coffee in my hand midnight storm midsummer night.
> The past, friends and family, drift into the rain shower.
> Those relatives in my favorite slides
> re-shot from old minute photographs so they now stand
> complex ambiguous grainy on my wall.

Ondaatje's joyous evocation of family life in this poem — in a country and an age when families are so often seen as simply fields for warring factions exacting revenge for slights almost forgotten but too nearly remembered — makes "Light" a poem not easily dismissed; and the poet's expert use and non-use of punctuation throughout this long work perfectly mirrors the environment that informs it. There is, too, an ease of breath in the poem that other works in this volume badly need. Let's hope that these winds will stir Michael Ondaatje's future work: if they do his books will be hard to hold on to!

HANGING IN, by Raymond Souster. Oberon. $6.95.

THERE'S A TRICK WITH A KNIFE I'M LEARNING TO DO, by Michael Ondaatje. McClelland and Stewart. $5.95.

Asimov saga on Asimov goes on . . . and on . . .

By JULIAN REID

Back in 1955, when he was a mere literary slug-a-bed with only a dozen-odd books to his credit, Isaac Asimov dashed off an amusing little piece entitled "The Sound of Panting." In it, he lamented that it would take him a full eight hours a day simply to keep up with all the new scientific papers relating to his specialty, biochemistry. If you heard the sound of panting, he concluded, it was surely his own — a portly professor laboring mightily to keep up with the professional literature.

Today, however, the shoe is on a different foot. At the rate of sometimes a dozen volumes a year, the Good Doctor himself now constitutes a veritable one-man Information Explosion. And it is we Asimovians who are doing the panting, as we labor manfully to keep up with his output.

Siren-song

Consider, for instance, the plight of the hapless neophyte who has just emerged awe-stricken from the monumental *Asimov's Guide to Science*. Which way should he turn? *Understanding Physics* might seem the natural next stop; but how can he possibly resist the siren-song of that wonderfully illuminating twosome, *The Human Body* and *The Human Brain?*

Then, all of a sudden, the poor fellow is stopped dead in his tracks: just how and when is he going to fit in *Asimov's Guide to the Bible?* Not to mention *Words on the Map*, *A Short History of Chemistry*, and (horror of horrors) *The Sensuous Dirty Old Man!*

Suppose that he somehow makes it to *Asimov's Biographical Encyclopedia of Science and Technology*. Afterward, *The Shaping of England* will supply a welcome change of pace, and there's some overdue comic relief in *Isaac Asimov's Treasury of Humor*. But was it really fair for the scholarly compilator of *Asimov's Guide to Shakespeare* and *Asimov's Annotated Paradise Lost* to spring *Lecherous Limericks* on his unsuspecting public? Can it possibly be, one wonders, that the man has no shame?

Alas, it appears not. As proof of sorts, here is *In Memory Yet Green*, a distressingly massive tome which turns out to be only the first instalment of what might aptly have been published as *Asimov's Guide to Asimov*.

The genesis of this monumental production came in 1977, when Asimov's editor at Doubleday pointed out that before long he would be notching up his 200th volume. Knowingly, she went on to suggest that he should set about producing some sort of *magnum opus* to mark the occasion.

"How about my autobiography?" Asimov responded — "jokingly," he claims. And so he was sent home with orders to start work immediately — though he insists that he did so only under duress, with a plaintive wail: "But nothing has ever happened to me!"

Ten months later, he delivered the finished typescript — all 640,000 words of it. "How much would you have written," demamded his flabbergasted editor, "if anything *had* ever happened to you?"

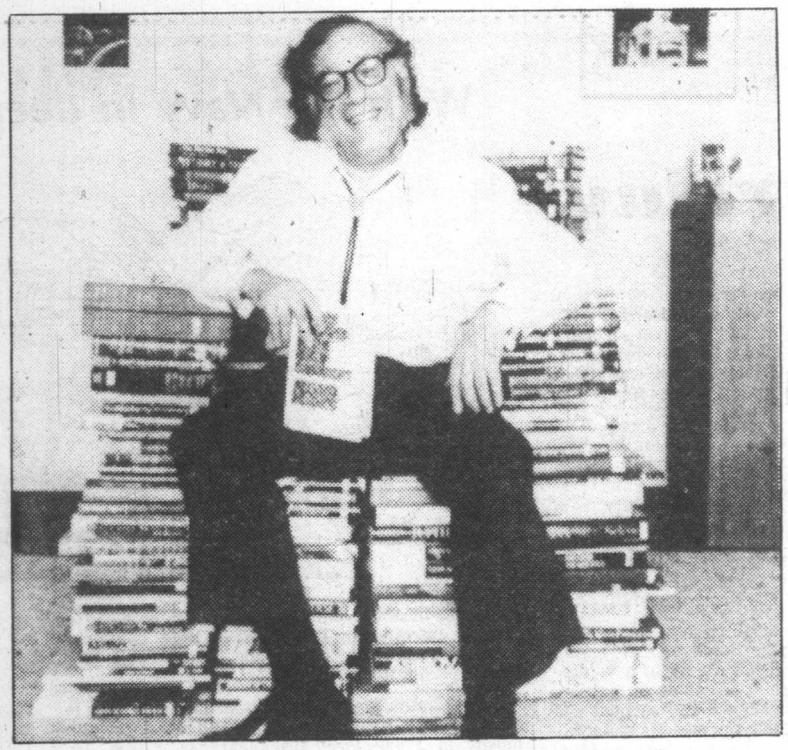

Isaac Asimov and his 200 books

Rumor has it that Asimov, shamefaced, had the grace not to answer — but rumor, as usual, is probably best not believed. The significant point is that Doubleday bought the book anyhow.

And here is the first half of it — a bulky 708 pages covering the author's formative years, from 1920 to 1954. The remainder is scheduled for publication this fall, under the title *In Joy Still Felt* — by which time, presumably, a half-dozen other volumes of miscellaneous Asimoviana will already have intervened to glut the reading public's appetite.

Offhand

The trouble with *In Memory Yet Green* is that Asimov was right to begin with: virtually nothing of significance, it seems, has ever happened to him. Moreover, out of that virtually nothing he has already succeeded in weaving one engagingly offhand literary autobiography, which serves as the extensive running commentaries stringing together three of his science-fiction collections, *Before the Golden Age*, *The Early Asimov*, and *Jupiter!*

Add the innumerable personal anecdotes which crop up in his other books, and the unavoidable result is that a large part of the present volume turns out to be a twice-told tale — a sort of warmed-over Much Ado About Very Little. Even so, the first half remains a delight: a disingenuously candid account of a bright but rather gormless Jewish boy growing up in Depression-era Brooklyn, written in that characteristically Asimovian manner which he himself aptly characterizes as "a mixture of self-denigration and self-esteem in equal quantities."

The catch is that by 1942, when he got married, Asimov was already more or less grown up, even if he frequently failed to show it. In consequence, somewhere around its midpoint, *In Memory Yet Green* loses the benefit of its unifying central theme — the saga of an eager youngster gradually finding himself in the world. For the remaining 340-odd pages, the book's narrative thrust comes unravelled, along with the guiding thread of Asimov's life. The unfortunate reader is left floundering amidst a torrent of inconsequential trivia and generally pointless anecdotes.

To be sure, there is something profoundly appealing about an author who announces bluntly: "I feel that, as a matter of principle, I ought to record every piece of egregious Asimovian stupidity I can remember, if only to have it act as a partial cancelling-out of the unjustified reputation I have for universal wisdom" — especially when he keeps his word and does just that. But a little of this can go a long, long way; and in the long run such excessive candor proves less praiseworthy than embarrassing.

As for the anecdotage, it runs on past the point of tedium. For all the fabled Asimov charm and his indubitable talents as a *raconteur*, the cumulative effect is uncomfortably reminiscent of that legendary monopolizer of conversations, The Man Who Came to Dinner, who not only came but stayed . . . and stayed . . . and stayed . . . and stayed . . . and stayed . . .

In the meantime, perhaps for the benefit of those who need a break from this monologue, Doubleday has embarked on a related project — *The Collected Fiction of Isaac Asimov*, reprinting earlier books bound three-to-each-hefty-volume. The first two such assemblages are now out; and they serve as a welcome reminder of just how compulsively readable (and re-readable) the Good Doctor can be at his urbane and actually non-egotistical best.

Volume I, *The Fair Ends of Time and Earth*, is the standout here, reprinting *Pebble in the Sky* (Asimov's first book, and still among his better novels) and *The End of Eternity* (my own all-time favorite), along with the 1957 collection *Earth Is Room Enough*, which contains 17 short SF tales, including three of his finest. Volume II, *Prisoners of the Stars*, is less satisfactory, though still a good read: the opening novel, *The Stars, Like Dust*, suffers from an irritatingly misconceived ending: its companion, *The Currents of Space*, is only middling Asimov; while the 1955 collection, *The Martian Way*, is notable chiefly for its strong title novella. Even so, all the contents still qualify as well-above-average SF.

Bloated

Almost all the 25 tales included in these two books date, as it happens, from the journeyman years covered by *In Memory Yet Green*. They demonstrate just what a humanely accomplished writer this brash young introvert had made of himself by 1955, despite (or perhaps because of) that incessant sound of panting.

Today, in his non-fiction at least, Isaac Asimov is an even better writer than he was then. Perhaps the saddest thing about this bloated exercise in autobiographical self-indulgence is that it fails so egregiously to do its subject justice.

IN MEMORY YET GREEN: The Autobiography of Isaac Asimov, 1920-1954. Doubleday. $19.95.

THE FAR ENDS OF TIME AND EARTH, By Isaac Asimov. Doubleday. $16.50.

PRISONERS OF THE STARS, by Isaac Asimov. Doubleday. $16.50.

A way of life

By CARLA WALDEMAR

"I had read so much and heard lies and half-truths about our mountain folks. I wanted my grandchildren to know the truth. I wanted to help preserve the memory of a culture and tradition, a way of life soon to be forgotten . . . "

Verna Mae Slone had spent hours with notebook and pen in her cabin on the edge of Carney Creek recording in simple but affecting words her family's heritage. At 65, she was the tenth generation of Slones to live in Pippa Passes, Ky., within two miles of the place they settled in 1790, and she still follows the same nearly-forgotten customs and traditional values of her forebears.

She gives accounts of the days when neighbors worked together, ate together, and "loved each other as neighbors were intended to do since time began," of house-raisings and hog butcherings, molasses boiling and furniture making, and of Christmases celebrated with bells and fireworks.

Youngest of seven daughters, her mother died just after she was born. She was her father's favorite, raised, as he promised his dying wife, with never a whopping. She bears a special affection for him which she wished to pass on to her grandchildren.

And father Ketteneye was special: a small but sturdy man, born prematurely in a blizzard. He made barrels and split rails, delivered mail and herbal medicine and occasionally moonshine. A gentle man, he passed on to his family his enjoyment of hard work (competing in hoeing corn as folks now do in baseball or tennis, Verna Mae comments), his love of beauty — calling the children outdoors to view a sunset or rainbow — and his mischievous sense of humor.

Life was challenging. Food and clothes, utensils and even shelter were produced from "scratch." "Many people are surprised to find us happy and carefree," the writer emphasizes, however. Despite the unrelenting contest with nature, life was a pleasure, lightened by a quilting bee or childbirth party, by many a practical joke, and by rambles in the woods to find wild flowers and listen to birds ("God's free entertainment").

Gone are the days Verna Mae tells about, so this simple memoir is doubly touching — a record of a way of life of a proud and upright mountain folk.

WHAT MY HEART WANTS TO TELL, by Verna Mae Slone. New Republic Books. $10.95.

E. D. WARD-HARRIS

Edward VII: Despite trials of youth, He became a 'marvellous character'

We are apt to fasten labels to eras, which is unfortunate because no period in history can be neatly labelled without risking over-simplification. For example, to say that the Victorians were stuffy and puritanical and the Edwardians gaily escapist is to ignore the fact that the periods overlapped and that there was much gaiety in the late Victorian period and a great deal of tension in the Edwardian world.

The bad boy of Europe, Kaiser Wilhelm II of Germany, was too overawed by his formidable grandmother, Queen Victoria, to push his luck too far until she was safely in her grave, but this manic-depressive despot delighted in provoking his uncle, King Edward VII, who at home also had to combat the political antics of the radical Lloyd George and his slippery ally, Winston Churchill.

There is no better way to study the two ages and to savor their full flavor than to read a good biography of Edward VII, who spent his first 60 years as a Victorian before he began his brief nine-year reign. And the most complete biography to date is Giles St. Aubyn's *Edward VII: Prince and King.*

So much has been written about the period 1840 to 1910 that it's hard to imagine anyone having anything new to say, although there is ample opportunity for those who like to say it differently by shifting the emphasis slightly, as indeed the seven major biographers of Edward VII succeeded in doing. And when you add to this memoirs of his contemporaries, general accounts of the period, and popular condensed versions such as Keith Middlemas' *Life and Times of Edwarc VII*, it's a fair assumption that no further documentary evidence exists.

It's also a dangerous assumption and one that no historian would dream of making, even though it was known that Francis Knollys, the king's faithful private secretary for almost 50 years, burned all the king's private papers in obedience to his late master's express order.

Seemingly, no one ever bothered to find out whether old Knollys had spared his own papers from the flames. He did, as it turns out, and for years they have been virtually lying under the nose of the author, who is a descendant of Elizabeth St. Aubyn, Francis Knollys' mother. And it is these papers that St. Aubyn has used as an excuse for writing his biography of Edward, and no biographer ever had a more valid reason.

St. Aubyn treats Edward's early years much as other modern biographers have done. The facts are so chilling that it would have been pointless to over-dramatize them. The boy was brought up on lines laid down by his father, the forbidding, Teutonic Prince Albert. He was forbidden to mix with boys of his own age and compelled to study all day, seven days a week, under elderly tutors. Even at Oxford he was segregated from all other undergraduates, which entirely defeated the point of attending university.

Victoria's idea was to turn her eldest son into a replica of her beloved Albert. Not surprisingly, he turned out to be the reverse image, not the duplicate of his father. Albert regarded tobacco with disgust; his son smoked 12 cigars and 20 cigarettes a day. The father took wine like medicine; the son delighted in it. Albert loved reading; Edward, sated by book-learning as a youth, preferred conversation. The Prince Consort shunned society, his son led it. Albert formed judgments from books and theories; the Prince of Wales based his on observation and experience. And so on.

EDWARD . . . reverse image

The young prince, eager to play a responsible role, was put down at every opportunity. In 1860, he toured Canada and visited the United States and scored a personal triumph, but Albert informed him that the welcome he had received was really for the Queen, not himself. And when Albert died at 42 from typhoid, Victoria blamed his death on grief caused by her son's social conduct instead of on the real culprit, the foul drains at Windsor.

Victoria continued to lead her eldest son a dog's life to the end of her long reign, never allowing him access to state papers or indeed any opportunity to train himself for his future role as king. She claimed that he was unreliable and that she was only fulfilling Albert's wishes. Actually, she used "my angelic Albert" as an excuse to satisfy her own whims, and in later life she could always find someone else to advise her to do whatever she wanted.

In view of his trials and tribulations, the miracle is that Edward turned out to be a marvellous character. Tri-lingual, widely travelled, gregarious, he became a master diplomat, outstanding statesman, understanding father, adored monarch, and the man who single-handedly kept the peace by leading Great Britain out of her splendid, but precarious, isolation into which she had retreated at the end of the 19th century. In contrast to his lifelong study of Europe, his intimate relationships with its rulers, and his linguistic ability, most politicians seemed parochial, ignorant and tongue-tied — and most of them were.

St. Aubyn's story of Edward, from start to finish, is essentially the one we were previously familiar with, but the Knollys' papers add a new dimension by not only confirming what we knew had taken place, but by revealing the behind-the-scenes happenings that led to certain events or prevented disasters from occurring.

Traditionally, the king's private secretary has been the channel used not only by cabinet minsters, opposition politicians and industrial and society leaders who wish to gain the monarch's ear, but also by foreign statesmen seeking to influence events. Francis Knollys, the perfect private secretary — wise, discreet, self-effacing, courteous, kind, imperturbable and loyal — knew all the secrets, particularly as his wife, Charlotte, was for 50 years private secretary to Edward's wife, Alexandra.

So, again and again, we learn how Knollys sorted everyone and everything out before briefing the king and how, identifying perfectly with his master's thinking, he often took the initiative and tendered sound advice to politicians and others either to guide them in their actions or to prevent them injuring themselves by saying or doing something foolhardy. The frequent references to the Knollys papers provides a fascinating glimpse into the previously hidden world where tact, charm and wisdom helped to shape history.

There are moments when this book may well bore you with what seems like excessive detail. I would earnestly counsel you to persevere and not skip a line because only a detailed study of Edward as prince and king can supply a true portrait of this complex man.

It is perfectly true that Edward smoked, drank, ate, gambled, and womanized to excess, but it would be a sad thing were he to be remembered only for those things. That would be grossly unfair, for above all he was an outstandng statesman, a man of peace, and a lover of mankind.

We should remember that we possess hindsight and that what for Edward was a mysterious future is for us a well-mapped past. While striving for peace he saw the approaching Armageddon and knew that Britain must have powerful allies and recognize the threat facing her. While two of his most troublesome ministers — Lloyd George and Churchill — were telling audiences to trust the Kaiser, economize on armaments, and to prefer pensions to guns, the king preached vigilance, demanded battleships and, on his own initiative, promoted the Triple Entente between Britain, France and Russia against Germany.

In short, it was Edward who tirelessly advocated precisely those policies which saved the world in 1914. St. Aubyn makes this point abundantly clear and it is this, together with the revelations from the Knollys papers, which makes his biography superior to anything yet attempted.

EDWARD VII: Prince and King, by Giles St. Aubyn. Collins. $22.95.

Ludlum at his longest — and not his best

By ASTRID PACKINGHAM

There is a network of Corsicans that is well on the way toward accomplishing what so many such nefarious bands have tried in so many thrillers to do: take over the world. These particular Corsicans are terribly adept at their trade. They strike down leading figures on both sides of the Cold War and leave clues that point to the other side.

Thanks to the hot-line and, presumably, the sort of climate that detente brings, the American president and his Russian opposite number realize there is a third force at work — and it's not the Chinese. Their respective secret services are alive to the possibility as well.

An aged Russian secret service man knows about the gang of Corsicans — the Matarese Circle of the title. He also knows that the only two men in the non-Corsican world who can deal with it are an American agent and a Soviet Agent. He so advises the Soviet agent. Vasili Taleniekov must seek out his U.S. counterpart and the two of them put paid to these Mediterranean rascals.

LUDLUM
. . . Corsican capers

There is a problem, however. The American, Brandon Scofield, happens to have a great distaste for Taleniekov. This stems from the fact that the Russian arranged the murder of Scofield's lovely young wife. Scofield got partly even by doing in Taleniekov's brother. It is not surprising then that both have been determined for some time to kill each other. Now, however, they must make common cause.

The common cause must be made under cover and in great peril because, of course, the Corsicans have infiltrated all the corridors of power. They are determined to eliminate our two heroes before their team gets on to the field. How the two agents overcome their hatred and deal with the Matarese Circle, forms the core of this more or less stock thriller.

It is not one of Ludlum's better novels. It suffers from its inordinate length — 600 pages — and rather wooden characterization. But for whiling away a couple of days in the rain at some provincial campsite it is quite acceptable. One does have the feeling at the end, however, that a pot boiler is one thing, but a boiler boiler can be tedious, even for the addict.

THE MATARESE CIRCLE by Robert Ludlum. Longman. $17.25.

Looking at stars

By RUTH THOMPSON

In the Last Giraffe, **Simon Ward** is so charmed by and won to the cause of saving the gentle endangered long-necked creatures (especially the Rothschild giraffes) that he gets locked in deadly combat with an ever-so-evil poacher.

Simon says that from the first glance he was charmed by both the affectionate young lead giraffe and its look-alike understudy. No acting needed on that score. But the actors — who spent three months on location in Kenya — showed they were pros in the human confrontations.

That's because young good Simon's rotten adversary, the poacher, is **Gordon Jackson** with whom he has worked twice on stage in London and likes enormously. "You see, as a person Gordon is a giggler. It breaks tension between scenes. He's fun.

"But, when he's acting, if you remember your old English movies, going back to the war ones, if there was a sadistic and cowardly sergeant, it was probably Gordon."

That's small comfort to many of us in the U.S., though. For, to us, Gordon Jackson, is the often prim, but always honorable Hudson, the butler in Upstairs, Downstairs.

Susan Anspach also co-stars in this biggie production. (Thursday, June 7).

We've been hearing that "they" — Britain's innovators of the TV miniseries format, the BBC — were looking for an unknown American actress to portray Nancy, Lady Astor, who as a teen-age debutate was known as an American Beauty, one of the famous Langhorne Sisters of Virginia. Then she went on, in her middle years — as the wife of Lord Astor — to become a curmudgeon of British politics as a member of the House of Commons.

Well, the nod has gone to a "known" American actress, **Blythe Danner.**

Call it a good-news item. A second good-news entry would be word that the late Lady Astor's niece, English comedienne **Joyce Grenfell** has been signed on as technical adviser. But at this point, one can only hope.

Ms. Grenfell, a caricaturist in movies and a chillingly perceptive monologist in concert, grasped both the public and private images of her aunt whom she recalls as a physically petite blonde who visualized herself as a 5-foot-7 brunette.

There's an old saying in show business: "It's the public that makes the stars." If so, **Robert Walden**, who plays Rossi, the talented but rough-edged young reporter on CBS' Lou Grant, practically has it made.

Oddly, he owes the role to a kindly fate.

Bob, who was directing high-prestige but low-income plays in San Francisco, said had he not "owed money to people who needed it back," he would never have stepped inside a TV studio. "In fact, I cried when I went to Los Angeles.

"But I've certainly changed my mind. This series has opened up my life. Furthermore, I now realize there are things TV can do that even movies can't because it attracts a wider audience, not just pre-pubescents. And we're a class show; we attract the class sponsors."

Dorothy Malone, a surprise guest, drew the longest, warmest applause when she showed up at **Joyce Becker's** recent Soap Opera Festival in Dallas.

May it encourage her to take up full-time career loads again.

GET IT ALL TOGETHER with SONY® and QUEALE

for your home

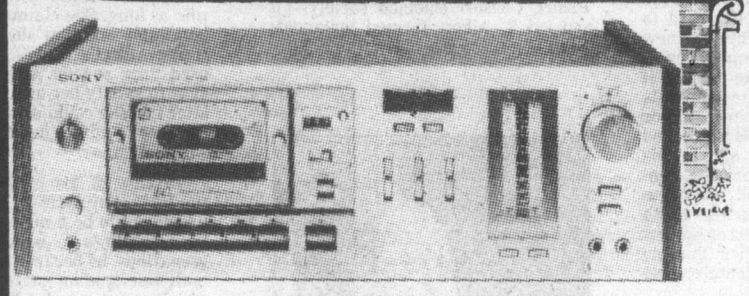

SONY LOW NOISE CASSETTES
C60 1.60 ea.
C90 2.18 ea.

TCK 60A STEREO CASSETTE DECK

A precision front loading cassette deck with programmable automatic music sensing, auto play and liquid crystal peak program meters. (Model offered does not have walnut and panels).

A Super Buy at $495

Other decks from 299.95

for your car

GF 540 SONY CASSETTE UNDER-DASH DECK

129.95

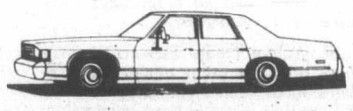

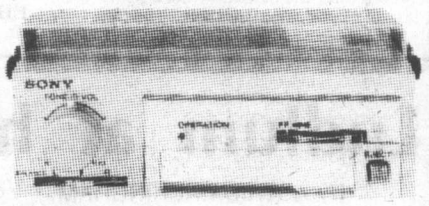

QUEALE ELECTRONICS LTD
1004 NORTH PARK ST. PHONE 388-6111
Also at 1611 Bowen Rd., Nanaimo.

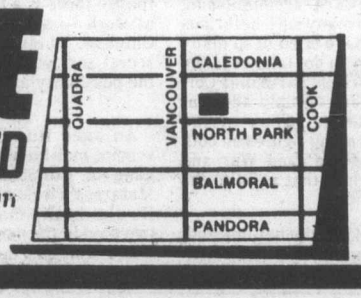

5-26

TOP QUALITY

MECHANICAL WORK AND SERVICE

ALL MAKES AND MODELS AT

COMPETITIVE PRICES

OUR STAFF IS WELL QUALIFIED TO REPAIR YOUR CAR REGARDLESS OF ITS MAKE, WITH GUARANTEED PARTS AND WORKMANSHIP.

382-9121 DL 572A

1010 YATES ST., VANCOUVER AT JOHNSON 2-17

PLIMLEY